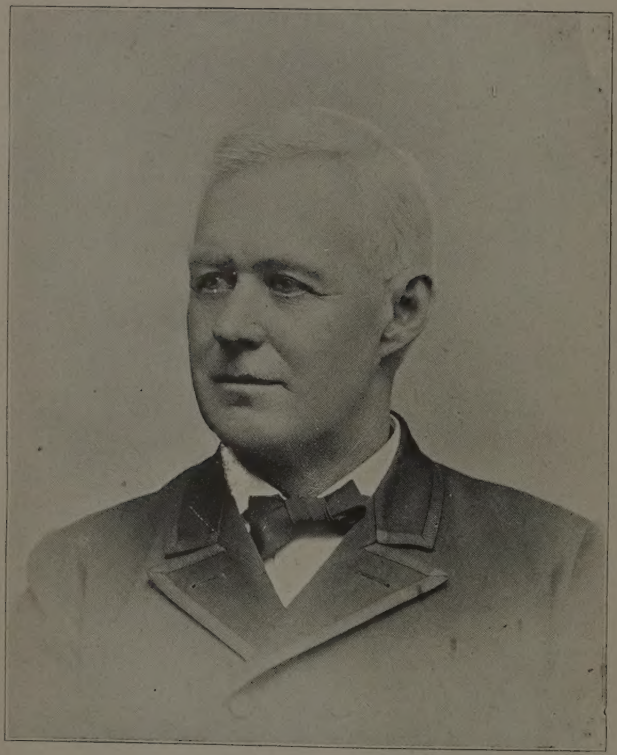

Horace Boies

FOURTEENTH GOVERNOR OF IOWA. FEBRUARY 27, 1890, TO JANUARY 11, 1894.

SEVENTEENTH YEAR

IOWA OFFICIAL Register

PUBLISHED BY THE State Secretary of

By Order of The General Assembly.

1902

CERTIFICATE.

STATE OF IOWA,
OFFICE OF SECRETARY OF STATE.

In accordance with the provisions of Section 176 of the Code of Iowa of 1897, I hereby certify that this volume of the Iowa Official Register contains a true and correct tabulated statement of the population of the counties, and also of the cities and towns of Iowa, as shown by the last United States census.

In testimony whereof, I have hereunto set my hand this twenty-sixth day of March, 1902.

W. B. Martin

Secretary of State.

Iowa Official Register...

Compiled by
W. B. MARTIN
Secretary of State

BERNARD MURPHY, STATE PRINTER.

NOTE.

Several weeks are occupied in printing the IOWA OFFICIAL REGISTER, which goes to press in "forms." Changes are consequently occurring in the meantime, and advantage is taken of the going to press of the last form to insert information of the latest possible date, which appears below. The readers of the REGISTER are requested to note these additions and changes.

MRS. KATE C. BRECHNER, of Waterloo, Black Hawk county, resigned the position of stenographer in the Attorney-General's office February 1, 1902. MRS. LE ORA C. HUNT, of Des Moines, Polk county, was appointed to fill the vacancy.

MISS ISABELLE WILSON, of Centerville, Appanoose county, resigned the position of stenographer in the Governor's office March 13, 1902. EDWARD P. DAVIES, of Floris, Davis county, was appointed to fill the vacancy.

The contest for the office of Senator from the Eighteenth Senatorial District (Cass and Shelby counties) was decided by the Senate March 14, 1902, in favor of the contestant, JAMES E. BRUCE, of Anita, Cass county. The name of JAMES E. BRUCE should be substituted for that of JOSEPH M. EMMERT in the list of Senators on page 87. MR. BRUCE was born in Iowa and is forty-one years of age. He is both a lawyer and banker by profession.

GOVERNOR CUMMINS announced the following appointments March 15, 1902:

Member Board of Control—L. G. KINNE, of Des Moines, Polk county, for the term of six years commencing April 6, 1902.

Custodian of Public Buildings—TIMOTHY E. MCCURDY, of Hazleton, Buchanan county, for the term of two years commencing April 1, 1902.

(The two above appointments were confirmed by the Senate March 19, 1902.)

State Veterinary Surgeon—PAUL O. KOTO, of Forest City, Winnebago county, for the term of three years commencing April 26, 1902.

Mine Inspectors—JAMES W. MILLER, of Des Moines, Polk county; JOHN VERNER, of Oskaloosa, Mahaska county, and ED SWEENEY, of Swan, Marion county, all for the term of two years commencing April 7, 1902.

GOVERNOR CUMMINS announced March 17, 1902, the appointment of H. R. WRIGHT, of Earlville, Delaware county, as Dairy Commissioner for the term of two years commencing May 1, 1902.

C. A. BISHOP, of Des Moines, Polk county, resigned the position of Judge of the District Court in and for the Ninth Judicial District, February 24, 1902. WILLIAM H. MCHENRY, of Des Moines, Polk county, was appointed by the Governor March 17, 1902, to fill the vacancy for the remainder of the term. JUDGE MCHENRY has appointed W. H. JAYNES, of Des Moines, Polk county, as his court reporter.

GOVERNOR CUMMINS announced March 25, 1902, the appointment of EDWARD D. BRIGHAM, of Des Moines, Polk county, as Labor Commissioner for the term of two years commencing April 1, 1902.

On March 25, 1902, the lower house of Congress decided the contest for the position of Representative in Congress from the Third Congressional District of Kentucky in favor of the contestant, J. MCKENZIE MOSS, Republican. His name should be substituted for that of JOHN S. RHEA in the list of representatives from Kentucky on page 381. This change will make the number of Republicans in the lower house of Congress 200, and of Democrats 151.

The name of N. E. KENDALL, of Albia, Monroe county, speaker *pro tempore*, was inadvertently omitted from the list of officers of the House of Representatives on page 93

Part I.

Declaration of Independence.

Articles of Confederation.

Constitution of the United States.

Citizenship and Naturalization of Aliens.

Organic Law of Iowa.

Admission of Iowa Into the Union.

Constitution of Iowa.

DECLARATION OF INDEPENDENCE.

IN CONGRESS, JULY 4, 1776.

THE UNANIMOUS DECLARATION OF THE THIRTEEN UNITED STATES OF AMERICA.

[*Adopted by the Continental Congress July 2, and authenticated and proclaimed July 4, 1776.*]

WHEN in the course of human events it becomes necessary for one people to dissolve the political bands which have connected them with another, and to assume among the powers of the earth the separate and equal station to which the laws of nature and of nature's God entitle them, a decent respect to the opinions of mankind requires that they should declare the causes which impel them to the separation.

We hold these truths to be self-evident: that all men are created equal; that they are endowed by their Creator with certain unalienable rights: that among these are life, liberty and the pursuit of happiness: that, to secure these rights, governments are instituted among men, deriving their just powers from the consent of the governed; that, whenever any form of government becomes destructive of these ends, it is the right of the people to alter or abolish it, and to institute a new government, laying its foundation on such principles, and organizing its powers in such form, as to them shall seem most likely to effect their safety and happiness. Prudence, indeed, will dictate that governments long established should not be changed for light and transient causes; and, accordingly, all experience hath shown that mankind are more disposed to suffer, while evils are sufferable, than to right themselves by abolishing the forms to which they are accustomed. But when a long train of abuses and usurpations, pursuing invariably the same object, evinces a design to reduce them under absolute despotism, it is their right, it is their duty, to throw off such government, and to provide new guards for their future security. Such has been the patient sufferance of these colonies, and such is now the necessity which constrains them to alter their former systems of government. The history of the present king of Great Britain is a history of repeated injuries and usurpations, all having in direct object the establishment of an absolute tyranny over these states. To prove this, let facts be submitted to a candid world:

He has refused his assent to laws the most wholesome and necessary for the public good.

He has forbidden his governors to pass laws of immediate and pressing importance, unless suspended in their operation till his assent should be obtained, and, when so suspended, he has utterly neglected to attend to them.

He has refused to pass other laws for the accommodation of large districts of people, unless those people would relinquish the right of representation in the legislature—a right inestimable to them, and formidable to tyrants only.

He has called together legislative bodies at places unusual, uncomfortable, and distant from the repository of their public records, for the sole purpose of fatiguing them into compliance with his measures.

He has dissolved representative houses repeatedly for opposing, with manly firmness, his invasions on the rights of the people.

He has refused, for a long time after such dissolutions, to cause others to be elected; whereby the legislative powers, incapable of annihilation, have returned to the people at large for their exercise; the state remaining, in the mean time, exposed to all the dangers of invasion from without, and convulsions within.

He has endeavored to prevent the population of these states; for that purpose obstructing the laws for naturalization of foreigners: refusing to pass others to encourage their migration hither, and raising the conditions of new appropriations of lands.

He has obstructed the administration of justice by refusing his assent to laws for establishing jrdiciary powers.

He has made judges dependent on his will alone for the tenure of their offices and the amount and payment of their salaries.

He has erected a multitude of new offices, and sent hither swarms of officers to harass our people and eat out their substance.

He has kept among us, in times of peace, standing armies, without the consent of our legislatures.

He has affected to render the military independent of, and superior to, the civil power.

He has combined with others to subject us to a jurisdiction foreign to our conconstitution and unacknowledged by our laws, giving his assent to their acts of pretended legislation—

For quartering large bodies of armed troops among us;

For protecting them, by a mock trial, from punishment for any murders which they should commit on the inhabitants of these states;

For cutting off our trade with all parts of the world;

For imposing taxes on us without our consent;

For depriving us, in many cases, of the benefits of trial by jury;

For transporting us beyond seas, to be tried for pretended offenses;

For abolishing the free system of English laws in a neighboring province; establishing therein an arbitrary government, and enlarging its boundaries, so as to render it at once an example and fit instrument for introducing the same absolute rule into these colonies;

For taking away our charters, abolishing our most valuable laws, and altering fundamentally the forms of our governments;

For suspending our own legislatures, and declaring themselves invested with power to legislate for us in all cases whatsoever.

He has abdicated government here by declaring us out of his protection and waging war against us.

He has plundered our seas, ravaged our coasts, burnt our towns, and destroyed the lives of our people.

He is, at this time, transporting large armies of foreign mercenaries to complete the works of death, desolation and tyranny, already begun, with circumstances of cruelty and perfidy scarcely paralleled in the most barbarous ages, and totally unworthy the head of a civilized nation.

He has constrained our fellow-citizens, taken captive on the high seas, to bear arms against their country, to become the executioners of their friends and brethren, or to fall themselves by their hands.

He has excited domestic insurrections amongst us, and has endeavored to bring on the inhabitants of our frontiers the merciless Indian savages, whose known rule of warfare is an undistinguished destruction of all ages, sexes and conditions.

In every stage of these oppressions we have petitioned for redress, in the most humble terms; our repeated petitions have been answered only by repeated injury. A prince whose character is thus marked by every act which may define a tyrant is unfit to be the ruler of a free people.

Nor have we been wanting in attentions to our British brethren. We have warned them, from time to time, of attempts, by their legislature, to extend an unwarrantable jurisdiction over us. We have reminded them of the circumstances of our emigration and settlement here. We have appealed to their native justice and magnanimity; and we have conjured them, by the ties of our common kindred, to disavow these usurpations, which would inevitably interrupt our connections and correspondence. They, too, have been deaf to the voice of justice and of consanguinity. We must, therefore, acquiesce in the necessity which denounces our separation, and hold them, as we hold the rest of mankind, enemies in war, in peace friends.

We, therefore, the representatives of the United States of America, in general congress assembled, appealing to the Supreme Judge of the world for the rectitude of our intentions, do, in the name and by the authority of the good people of these colonies, solemnly publish and declare, that these united colonies are, and of right ought to be, free and independent states; that they are absolved from all allegiance to the British crown, and that all political connection between them and the state of Great Britain is, and ought to be, totally dissolved; and that, as free and independent states, they have full power to levy war, conclude peace, contract alliances, establish commerce, and do all other acts and things which independent states may of right do. And for the support of this declaration, with a firm reliance on the protection of Divine Providence, we mutually pledge to each other our lives, our fortunes, and our sacred honor.

JOHN HANCOCK.

New Hampshire.—Josiah Bartlett, Wm. Whipple, Matthew Thornton.

Massachusetts Bay.—Saml. Adams, John Adams, Robt. Treat Paine, Elbridge Gerry.

Rhode Island, &c.—Step. Hopkins, William Ellery.

Connecticut.—Roger Sherman, Sam'el Huntington, Wm. Williams, Oliver Wolcott.

New York.—Wm. Floyd, Phil. Livingston, Frans. Lewis, Lewis Morris.

New Jersey.—Richd. Stockton, Jno. Witherspoon, Frans. Hopkinson, John Hart, Abra. Clark.

Pennsylvania.—Robt. Morris, Benjamin Rush, Benja. Franklin, John Morton, Geo. Clymer, Jas. Smith, Geo. Taylor, James Wilson, Geo. Ross.

Delaware.—Cæsar Rodney, Geo. Read, Tho. M'Kean.

Maryland.—Samuel Chase, Wm. Paca, Thos. Stone, Charles Carroll of Carrollton.

Virginia.—George Wythe, Richard Henry Lee, Th. Jefferson, Benja. Harrison, Thos. Nelson, Jun., Francis Lightfoot Lee, Carter Braxton

North Carolina.—Wm. Hooper, Joseph Hewes, John Penn.

South Carolina.—Edward Rutledge, Thos Heyward, Jun., Thomas Lynch, Jun., Arthur Middleton.

Georgia.—Button Gwinnett, Lyman Hall, George Walton.

ARTICLES OF CONFEDERATION

AND PERPETUAL UNION BETWEEN THE STATES.

[*Adopted by the Congress of the United States November 15, 1777, and submitted for ratification to the several states. Ratification consummated and proclaimed March 1, 1781.*]

SUMMARY.

PREAMBLE.

ARTICLE 1. Style of Confederacy.

ART. 2. Each state retains all powers not expressly delegated to congress.

ART. 3. Obligations and purposes of the league of the states.

ART. 4. Freedom of intercourse between the states—surrender of fugitives from justice—records, acts and judicial proceedings of courts to be received with full faith and credit by other states.

ART. 5. Congress—how organized and maintained—each state to have one vote—privileges of delegates.

ART. 6. No state may send embassies or make treaties—persons holding office not to accept presents, emoluments or titles from foreign states—nor shall titles of nobility be granted—no two or more states to make treaties without consent of congress—no state duties to interfere with foreign treaties—restriction upon naval armaments and military forces—militia—arms and munitions—war powers limited and defined.

ART. 7. Military appointments.

ART. 8. Equalization of war charges and expenses for the common defence—based upon the value of land and improvements thereon—taxes to be levied by states.

ART. 9. Powers of congress—declaring peace and war—holding treaties—captures and prizes—letters of marque and reprisal—courts for trial of piracies and felonies on high seas—appeals in cases of captures—differences between states—mode of choosing commissioners or judges—private right of soil claimed under two or more states—coining money—weights and measures—Indian affairs—post routes—army—navy—committee of the states—other committees—civil officers—president—public expenses—borrowing money—bills of credit—land and naval forces—quotas based upon a census—states to raise and equip men at expense of United States—enumeraton of measures requiring the assent of a majority of the states—adjournments of congress—journals—copies of proceedings to be furnished to states if desired.

ART. 10. Powers of the committee of the states.

ART. 11. Canada allowed to join the Union—other colonies to require the assent of nine states.

ART. 12. United States pledged for payment of bills of credit and borrowed moneys.

ART. 13. States bound by decisions of congress—union to be perpetual—changes in Articles to be agreed to by every state—ratification and pledge.

TO ALL TO WHOM THESE PRESENTS SHALL COME, WE THE UNDERSIGNED, DELEGATES OF THE STATES AFFIXED TO OUR NAMES, SEND GREETING:

Whereas the delegates of the United States of America in congress assembled did, on the fifteenth day of November, in the year of our Lord one thousand seven hundred and seventy-seven, and in the second year of the independence of America, agree to certain articles of confederation and perpetual union between the states of New Hampshire, Massachusetts Bay, Rhode Island and Providence Plantations, Connecticut, New York, New Jersey, Pennsylvania, Delaware, Maryland, Virginia, North Carolina, South Carolina and Georgia, in the words following, viz:

ARTICLES OF CONFEDERATION AND PERPETUAL UNION, BETWEEN THE STATES OF NEW HAMPSHIRE, MASSACHUSETTS BAY, RHODE ISLAND AND PROVIDENCE PLANTATIONS, CONNECTICUT, NEW YORK, NEW JERSEY, PENNSYLVANIA, DELAWARE, MARYLAND, VIRGINIA, NORTH CAROLINA, SOUTH CAROLINA AND GEORGIA:—

ARTICLE 1. The style of this confederacy shall be "THE UNITED STATES OF AMERICA."

ART. 2. Each state retains its sovereignty, freedom and independence, and every power, jurisdiction and right which is not by this confederation expressly delegated to the United States, in congress assembled.

ART. 3. The said states hereby severally enter into a firm league of friendship with each other for their common defense, the security of their liberties, and their mutual and general welfare, binding themselves to assist each other against all force offered to or attacks made upon them, or any of them, on account of religion, sovereignty, trade, or any other pretense whatever.

ART. 4. The better to secure and perpetuate mutual friendship and intercourse among the people of the different states in this union, the free inhabitants of each of these states, paupers, vagabonds and fugitives from justice excepted, shall be entitled to all privileges and immunities of free citizens in the several states; and the people of each state shall have free ingress and regress to and from any other state, and shall enjoy therein all the privileges of trade and commerce, subject to the same duties, impositions and restrictions as the inhabitants thereof respectively; *provided* that such restrictions shall not extend so far as to prevent the removal of property imported into any state to any other state of which the owner is an inhabitant: *provided, also*, that no imposition, duties or restriction, shall be laid by any state on the property of the United States, or either of them.

If any person guilty of or charged with treason, felony or other high misdemeanor in any state shall flee from justice, and be found in any of the United States, he shall upon demand of the governor or executive power of the state from which he fled, be delivered up and removed to the state having jurisdiction of his offense.

Full faith and credit shall be given in each of these states to the records, acts and judicial proceedings of the courts and magistrates of every other state.

ART 5. For the more convenient management of the general interests of the United States, delegates shall be annually appointed, in such manner as the legislature of each state shall direct, to meet in congress on the first Monday in November, in every year, with a power reserved to each state to recall its delegates, or any of them, at any time within the year, and to send others in their stead for the remainder of the year.

No state shall be represented in congress by less than two, nor by more than seven, members; and no person shall be capable of being a delegate for more than three years in any term of six years; nor shall any person, being a delegate, be capable of holding any office under the United States for which he, or another for his benefit, receives any salary, fees or emolument of any kind.

Each state shall maintain its own delegates in a meeting of the states, and while they act as members of the committee of these states.

In determining questions in the United States in congress assembled, each state shall have one vote.

Freedom of speech and debate in congress shall not be impeached or questioned in any court or place out of congress, and the members of congress shall be protected in their persons from arrests and imprisonments, during the time of their going to and from and attendance on congress, except for treason, felony or breach of the peace.

ART. 6. No state, without the consent of the United States in congress assembled, shall send any embassy to, or receive any embassy from, or enter into any conference, agreement, alliance or treaty with, any king, prince or state; nor shall any person holding any office of profit or trust under the United States, or any of them, accept of any present, emolument, office or title of any kind whatever, from any king, prince or foreign state; nor shall the United States in congress assembled, or any of them, grant any title of nobility.

No two or more states shall enter into any treaty, confederation, or alliance whatever between them, without the consent of the United States in congress assembled, specifying accurately the purposes for which the same is to be entered into, and how long it shall continue.

No state shall lay any imposts or duties which may interfere with any stipulations in treaties, entered into by the United States in congress assembled, with any king, prince or state, in pursuance of any treaties already proposed by congress, to the courts of France and Spain.

No vessels of war shall be kept up in time of peace by any state, except such number only as shall be deemed necessary by the United States, in congress assembled, for the defense of such state, or its trade, nor shall any body of forces be kept up by any state, in time of peace, except such number only as in the judgment of the United States, in congress assembled, shall be deemed requisite to garrison the forts necessary for the defense of such state. but every state shall always keep up a well regulated and disciplined militia, sufficiently armed and accoutred, and shall provide and constantly have ready for use, in public stores, a due number of field-pieces and tents, and a proper quantity of arms, ammunition and camp-equipage.

No state shall engage in any war, without the consent of the United States in congress assembled, unless such state be actually invaded by enemies, or shall have received certain advice of a resolution being formed by some nation of Indians to invade such state, and the danger is so imminent as not to admit of a delay, till the United States, in congress assembled, can be consulted; nor shall any state grant commissions to any ships or vessels of war, nor letters of marque or reprisal, except it be after a declaration of war by the United States in congress assembled, and then only against the kingdom or state, and the subjects thereof, against which war has been so declared, and under such regulations as shall be established by the United States in congress assembled, unless such state be infested by pirates, in which case vessels of war may be fitted out for that occasion, and kept so long as the danger shall continue, or until the United States, in congress assembled, shall determine otherwise.

ART. 7. When land forces are raised by any state for the common defense, all officers of or under the rank of colonel shall be appointed by the legislature of each state, respectively, by whom such forces shall be raised, or in such manner as such state shall direct, and all vacancies shall be filled up by the state which first made the appointment.

ART. 8 All charges of war, and all other expenses that shall be incurred for the common defense or general welfare, and allowed by the United States in congress assembled, shall be defrayed out of a common treasury, which shall be supplied by the several states, in proportion to the value of all land within each state, granted to, or surveyed for, any person, as such land and the buildings and improvements thereon shall be estimated, according to such mode as the United States in congress assembled shall, from time to time, direct and appoint.

The taxes for paying that proportion shall be laid and levied by the authority and direction of the legislatures of the several states, within the time agreed upon by the United States in congress assembled.

ART. 9. The United States, in congress assembled, shall have the sole and exclusive right and power of determining on peace and war, except in the cases mentioned in the sixth article; of sending and receiving ambassadors, entering into treaties and alliances, *provided* that no treaty of commerce shall be made whereby the legislative power of the respective states shall be restrained from imposing such imposts and duties on foreigners as their own people are subjected to, or from prohibiting the exportation or importation of any species of goods or commodities whatsoever; of establishing rules for deciding, in all cases, what captures on land or water shall be legal, and in what manner prizes taken by land or naval forces in the service of the United States shall be divided or appropriated; of granting letters of marque and reprisal in times of peace; appointing courts for the trial of piracies and felonies committed on the high seas, and establishing courts for receiving and determining finally appeals in all cases of capture; *provided* that no member of congress shall be appointed a judge of any of the said courts.

The United States, in congress assembled, shall also be the last resort on appeal in all disputes and differences now subsisting, or that hereafter may arise, between two or more states concerning boundary, jurisdiction, or any other cause whatever, which authority shall always be exercised in the manner following: Whenever the legislature or executive authority or lawful agent of any state in controversy with another shall present a petition to congress, stating the matter in question, and praying for a hearing, notice thereof shall be given by order of congress to the legislative or executive authority of the other state in controversy, and a day assigned for the appearance of the parties by their lawful agents, who shall then be directed to appoint, by joint consent, commissioners or judges to constitute a court for hearing and determining of the matter in question; but, if they cannot agree, congress shall name three persons out of each of the United States, and from the list of such persons each party shall alternately strike out one, the petitioners beginning, until the number shall be reduced to thirteen; and from that number not less than seven nor more than nine names, as congress shall direct, shall, in the presence of congress, be drawn out by lot; and the persons whose names shall be so drawn, or any five of them, shall be commissioners or judges to hear and finally determine the controversy, so always as a major part of the judges who shall hear the cause shall agree in the determination; and if either party shall neglect to attend at the day appointed without showing reasons which congress shall judge sufficient; or, being present shall refuse to strike, the congress shall proceed to nominate three persons out of each state, and the secretary of congress shall strike in behalf of such party absent or refusing; and the judgment and sentence of

the court to be appointed in the manner before prescribed shall be final and conclusive; and if any of the parties shall refuse to submit to the authority of such court, or to appear or defend their claim or cause, the court shall nevertheless proceed to pronounce sentence, or judgment which shall in like manner be final and decisive; the judgment or sentence and other proceedings being in either case transmitted to congress, and lodged among the acts of congress, for the security of the parties concerned: *provided* that every commissioner, before he sits in judgment, shall take an oath, to be administered by one of the judges of the supreme or superior court of the state where the cause shall be tried, "well and truly to hear and determine the matter in question, according to the best of his judgment, without favor, affection or hope of reward:" *provided, also*, that no state shall be deprived of territory for the benefit of the United States.

All controversies concerning the private right of soil, claimed under different grants of two or more states whose jurisdictions, as they may respect such lands, and the states which passed such grants, are adjusted, the said grants or either of them being at the same time claimed to have originated antecedent to such settlement of jurisdiction, shall, on the petition of either party to the congress of the United States, be finally determined as near as may be, in the same manner as is before prescribed for deciding disputes respecting territorial jurisdiction between different states.

The United States in congress assembled, shall also have the sole and exclusive right and power of regulating the alloy and value of coin struck by their own authority, or by that of the respective states, fixing the standard of weights and measures throughout the United States; regulating the trade and managing all affairs with the Indians, not members of any of the states: *provided*, that the legislative right of any state, within its own limits, be not infringed or violated; establishing and regulating post offices from one state to another, throughout all the United States, and exacting such postage on the papers passing through the same as may be requisite to defray the expenses of the said office; appointing all officers of the land forces in the service of the United States, excepting regimental officers; appointing all the officers of the naval forces, and commissioning all officers whatever in the service of the United States; making rules for the government and regulation of the said land and naval forces, and directing their operations.

The United States, in congress assembled, shall have authority to appoint a committee, to sit in the recess of congress, to be denominated "A Committee of the States," and to consist of one delegate from each state; and to appoint such other committees and civil officers as may be necessary for managing the general affairs of the United States under their direction; to appoint one of their number to preside: *provided* that no person be allowed to serve in the office of president more than one year in any term of three years; to ascertain the necessary sums of money to be raised for the service of the United States, and to appropriate and apply the same for defraying the public expenses; to borrow money or emit bills on the credit of the United States, transmitting every half year to the respective states an account of the sums of money so borrowed or emitted; to build and equip a navy; to agree upon the number of land forces, and to make requisitions from each state for its quota, in proportion to the number of white inhabitants in such state, which requisition shall be binding; and thereupon the legislature of each state shall appoint the regimental officers, raise the men, and clothe, arm and equip them, in a soldier-like manner, at the expense of the United States; and the officers and men, so clothed, armed and equipped, shall march to the place appointed, and within the time agreed on, by the United States, in congress assembled; but if the United States, in congress assembled, shall, on consid-

eration of circumstances, judge proper that any state should not raise men, or should raise a smaller number than its quota, and that any other state should raise a greater number of men than the quota thereof, such extra number shall be raised, officered, clothed, armed and equipped in the same manner as the quota of such state, unless the legislature of such state shall judge that such extra number cannot be safely spared out of the same, in which case they shall raise, officer, clothe, arm and equip as many of such extra number as they judge can be safely spared, and the officers and men, so clothed, armed and equipped, shall march to the place appointed, and within the time agreed on, by the United States, in congress assembled.

The United States, in congress assembled, shall never engage in a war, nor grant letters of marque and reprisal in time of peace, nor enter into any treaties or alliances, nor coin money, nor regulate the value thereof, nor ascertain the sums and expenses necessary for the defense and welfare of the United States, or any of them, nor emit bills, nor borrow money on the credit of the United States, nor appropriate money, nor agree upon the number of vessels of war to be built or purchased, or the number of land or sea forces to be raised, nor appoint a commander-in-chief of the army or navy, unless nine states assent to the same, nor shall a question on any other point, except for adjourning from day to day, be determined, unless by the votes of a majority of the United States, in congress assembled.

The congress of the United States shall have power to adjourn to any time within the year, and to any place within the United States, so that no period of adjournment be for a longer duration than the space of six months, and shall publish the journal of their proceedings monthly, except such parts thereof relating to treaties, alliances or military operations as in their judgment require secrecy; and the yeas and nays of the delegates of each state, on any question, shall be entered on the journal, when it is desired by any delegate; and the delegates of a state, or any of them, at his or their request, shall be furnished with a transcript of the said journal, except such parts as are above excepted, to lay before the legislatures of the several states.

ART. 10. The committee of the states, or any nine of them, shall be authorized to execute, in the recess of congress, such of the powers of congress as the United States, in congress assembled, by the consent of nine states, shall, from time to time, think expedient to vest them with: *provided* that no power be delegated to the said committee, for the exercise of which, by the articles of confederation, the voice of nine states, in the congress of the United States assembled, is requisite.

ART. 11. Canada, acceding to this confederation and joining in the measures of the United states, shall be admitted into and entitled to all the advantages of this union; but no other colony shall be admitted into the same, unless such admission be agreed to by nine states.

ART. 12. All bills of credit emitted, moneys borrowed and debts contracted by or under the authority of congress, before the assembling of the United States in pursuance of the present confederation, shall be deemed and considered as a charge against the United States, for payment and satisfaction whereof the said United States and the public faith are hereby solemnly pledged.

ART. 13. Every state shall abide by the determinations of the United States, in congress assembled, on all questions which by this confederation are submitted to them. And the articles of this confederation shall be inviolably observed by every state, and the union shall be perpetual; nor shall any alteration at any time hereafter be made in any of them, unless such alteration be agreed to in a congress of the United States, and be afterwards confirmed by the legislatures of every state,

And whereas it hath pleased the great Governor of the world to incline the hearts of the legislatures we respectfully represent in congress to approve of, and to authorize us to ratify, the said articles of confederation and perpetual union, Know ye, that we, the undersigned delegates, by virtue of the power and authority to us given for that purpose, do, by these presents, in the name and in behalf of our respective constituents, fully and entirely ratify and confirm each and every of the said articles of confederation and perpetual union, and all and singular the matters and things therein contained. And we do further solemnly plight and engage the faith of our respective constituents that they shall abide by the determinations of the United States, in congress assembled, on all questions which by the said confederation are submitted to them; and that the articles thereof shall be inviolably observed by the states we respectively represent, and that the union shall be perpetual. In witness whereof, we have hereunto set our hands, in congress.

Done at Philadelphia, in the State of Pennsylvania, the 9th day of July, in the year of our Lord 1778, and in the third year of the Independence of America.

On the part and behalf of the State of New Hampshire.—Josiah Bartlett, John Wentworth, Jun (August 8, 1778.)

On the part and behalf of the State of Massachusetts Bay.—John Hancock, Samuel Adams, Elbridge Gerry, Francis Dana, James Lovell, Samuel Holten.

On the part and behalf of the State of Rhode Island and Providence Plantations.—William Ellery, Henry Marchant, John Collins.

On the part and behalf of the State of Connecticut.—Roger Sherman, Samuel Huntington, Oliver Wolcott, Titus Hosmer, Andrew Adams.

On the part and behalf of the State of New York.—Jas. Duane, Fra. Lewis, Wm. Duer, Gouv. Morris.

On the part and behalf of the State of New Jersey.—Jno. Witherspoon, Nathl. Scudder. (November 26, 1778.)

On the part and behalf of the State of Pennsylvania.—Robt Morris, Daniel Roberdeau, Jona. Bayard Smith, William Clingan, Joseph Reed (July 22, 1778)

On the part and behalf of the State of Delaware.—Thomas M'Kean (February 12, 1779), John Dickinson (May 5, 1779), Nicholas Van Dyke.

On the part and behalf of the state of Maryland.—John Hanson (March 1, 1781), Daniel Carroll (March 1, 1781).

On the part and behalf of the state of Virginia.—Richard Henry Lee, John Banister, Thomas Adams, Jno. Harvie, Francis Lightfoot Lee.

On the part and behalf of the state of North Carolina.—John Penn (July 21, 1778), Corns, Harnett, Jno. Williams.

On the part and behalf of the state of South Carolina,—Henry Laurens, William Henry Drayton, Jno. Matthews, Richd., Hutson, Thos. Heyward, Jun.

On the part and behalf of the state of Georgia.—Jno. Walton (July 24, 1778), Edwd. Telfair, Edwd. Langworthy.

THE CONSTITUTION OF THE UNITED STATES.

[Recommended by the convention of the states to congress Sept. 11, 1787, and by it submitted to the states for ratification, which, by the concurrence of nine states, was consummated and proclaimed September 13, 1788.]

SUMMARY.

ARTICLES:

I. Legislative Department.
II. Executive Department.
III. Judicial Department.
IV. Rights and Obligations of the States.
V. Mode of Amending the Constitution.
VI. Obligation of Debts and of Treaties—Oaths of Office.
VII. Ratification.
Amendments.

PREAMBLE.

ARTICLE I—*Legislative Department.*

SECTIONS:

1. Legislative powers, how vested.
2. (1) House of representatives, how composed—term—electors.
   (2) Qualifications of members.
   (3) Apportionment—direct taxes—census—ratio—present representation.
   (4) Elections to fill vacanies.
   (5) Election of speaker and other officers.
3. (1) Senate, how composed—term.
   (2) Classes—vacancies, how filled.
   (3) Qualifications of senators.
   (4) Vice-president—duties—casting vote.
   (5) Other officers—president *pro tempore*.
   (6) Trial of impeachments.
   (7) Limitation of judgment—further trial may be had.
4. (1) Elections for senators and representatives.
   (2) Congress, when to meet.
5. (1) Each house to judge of its own elections—quorum—compulsory attendance.
   (2) Rules—punishment of members—expulsion.
   (3) Journals—yeas and nays, when recorded.
   (4) Adjournments of congress.
6. (1) Pay of senators and representatives—privileges—freedom of debate.
   (2) May not hold certain other offices.
7. (1) Origin of bills for revenue.
   (2) Passage of bills—veto power limited.
   (3) Concurrent resolutions and votes, how passed.
8. *Powers of Congress.*
   (1) Collection of taxes—duties—imposts—excises.
   (2) Borrowing money.
   (3) Regulation of commerce-Indian trade.
   (4) Naturalization—bankruptcies.
   (5) Coinage—weights and measures
   (6) Punishment of counterfeiting.

ARTICLE I—*Continued.*

SECTIONS:

(7) Post-offices and post roads.
(8) Patents and copyrights.
(9) Tribunals inferior to supreme court.
(10) Piracies—offenses against the law of nations.
(11) War powers.
(12) Support of armies—limitation.
(13) Maintenance of navy.
(14) Rules for land and naval forces
(15) Calling forth militia.
(16) Discipline of militia—appointments.
(17) Authority over seat of government.
(18) Laws for carrying powers into execution.

9. (1) Limitation of slave trade.
(2) Privilege of writ of *habeas corpus.*
(3) Attainder—*ex post facto* laws.
(4) Capitation or direct taxes, how laid.
(5) Export duties forbidden.
(6) Commerce between states free and equal
(7) Payments from treasury—public accounts.
(8) Titles of nobility and presents from foreign powers forbidden

10. (1) States not to exercise certain national powers.
(2) States not to levy duties on exports or imports.
(3) States not to lay tonnage duties keep troops, make treaties, etc., nor engage in war.

ARTICLE II — *Executive Department.*

SECTIONS:

1. (1) Executive power vested in president—term.
(2) Mode of election (obsolete).
(3) Congress to fix time for choosing electors.
(4) Qualifications of president.
(5) Case of vacancy—congress to provide for.
(6) Salary of president.
(7) Oath of president.

2. (1) Commander-in-chief—other powers.
(2) Treaties—appointing power.
(3) Vacancies in office.
(4) Message to congress—other duties.
(5) Removal of president and other officers.

ARTICLE III—*Judicial Department.*

SECTIONS:

1. Judicial power, how vested—tenure and pay of judges.
2. (1) Jurisdiction of federal courts.
(2) Original and appellate jurisdiction.
(3) Trial by jury—place of trial.
3. (1) Treason defined—how proved.
(2) Treason, punishment of—corruption of blood—forfeitures.

ARTICLE IV.—*Rights and Obligations of the States.*

SECTIONS:

1. Public acts, records and judicial proceedings of the states.
2. (1) Rights of citizens of the states.
(2) Surrender of fugitives from justice.
(3) Surrender of persons held to service.
3. (1) Admission of new states.
(2) Power of congress over federal property—vested rights protected.
4. Republican form of government guaranteed.

ARTICLE V.—*Mode of Amending the Constitution.*

Congress may propose amendments—vote—states may call conventions—legislatures of three-fourths of the states must approve—provisos.

ARTICLE VI.—*Obligations of Debts and Treaties—Oath of Office.*

(1) Existing debts valid as under Confederation.
(2) Constitution, laws and treaties of the United States supreme

(3) Officers to take oath to support constitution—religious tests forbidden.

ARTICLE VII.—*Ratification.*

Constitution may be ratified by concurrence of nine states.

AMENDMENTS.

I. Religious freedom.
II. Militia—right to bear arms
III. Quartering of soldiers.
IV. Exemption from illegal seizures and searches.
V. Indictments by grand jury—witness against oneself—illegal trials—private property not to be taken for public use.
VI. Rights of persons accused of crime.
VII. Jury trials in civil cases.
VIII. Excessive bail and fines and cruel punishments forbidden.
IX. Unenumerated rights not disparaged.
X. Powers not delegated to the United States reserved to the states.
XI. Judicial power not extended to suits against a state by a citizen of another state or of a foreign state.
XII. SECTION 1. Election of president and vice-president—votes of electors—when election devolves upon house of representatives—vice-president to act when no choice.
SEC. 2. Senate to elect vice-president—when—quorum.
SEC. 3. Eligibility to vice-presidency.
XIII. Slavery forbidden—congress to enforce.
XIV. SECTION 1. Citizens who are—equal rights guaranteed to.
SEC. 2. Representatives, how apportioned among the states.
SEC. 3. Disloyal persons ineligible as senators and representatives—congress may remove disability.
SEC. 4. Public debt, pensions and bounties not to be questioned—debts and claims incurred in aid of rebellion declared void.
SEC. 5. Congress to enforce by legislation.
XV. Right to vote not restricted by race, color, etc.—Congress to enforce.

WE, the people of the United States, in order to form a more perfect union, establish justice, insure domestic tranquility, provide for the common defense, promote the general welfare, and secure the blessings of liberty to ourselves and our posterity, do ordain and establish this constitution for the United States of America.

ARTICLE I.

SECTION 1. All legislative powers herein granted shall be vested in a congress of the United States, which shall consist of a senate and house of representatives.

SEC. 2. (1)* The house of representatives shall be composed of members chosen every second year by the people of the several states; and the electors in each state shall have the qualifications requisite for electors of the most numerous branch of the state legislature.

(2) No person shall be a representative who shall not have attained to the age of twenty-five years, and been seven years a citizen of the United States, and who shall not, when elected, be an inhabitant of that state in which he shall be chosen.

(3) [Representative and direct taxes shall be apportioned among the several states which may be included within this union according to their respective num-

*The figures in brackets are inserted for convenience of reference; they are not in the original.

bers, which shall be determined by adding to the whole number of free persons, including those bound to service for a term of years, and excluding Indians not taxed, three-fifths of all other persons.]* The actual enumeration shall be made within three years after the first meeting of the congress of the United States, and within every subsequent term of ten years, in such manner as they shall by law direct. The number of representatives shall not exceed one for every thirty thousand. but each state shall have at least one representative, and, until such enumeration shall be made, the state of New Hampshire shall be entitled to choose three, Massachusetts eight, Rhode Island and Providence Plantations one, Connecticut five, New York six, New Jersey four, Pennsylvania eight, Delaware one, Maryland six, Virginia ten, North Carolina five, South Carolina five, and Georgia three.

(4) When vacancies happen in the representation from any state, the executive authority thereof shall issue writs of election to fill such vacancies.

(5) The house of representatives shall choose their speaker and other officers, and shall have the sole power of impeachment.

SEC. 3. (1) The senate of the United States shall be composed of two senators from each state, chosen by the legislature thereof for six years; and each senator shall have one vote.

(2) Immediately after they shall be assembled in consequence of the first election, they shall be divided as equally as may be into three classes. The seats of the senators of the first class shall be vacated at the expiration of the second year, of the second class at the expiration of the fourth year, and of the third class at the expiration of the sixth year, so that one-third may be chosen every second year; and if vacancies happen, by resignation or otherwise, during the recess of the legislature of any state, the executive thereof may make temporary appointments until the next meeting of the legislature, which shall then fill such vacancies.

(3) No person shall be a senator who shall not have attained to the age of thirty years, and been nine years a citizen of the United States, and who shall not, when elected, be an inhabitant of that state for which he shall be chosen.

(4) The vice-president of the United States shall be president of the senate, but shall have no vote, unless they be equally divided.

(5) The senate shall choose their other officers, and also a president *pro tempore*, in the absence of the vice-president, or when he shall exercise the office of president of the United States.

(6) The senate shall have the sole power to try all impeachments. When sitting for that purpose they shall be on oath or affirmation. When the president of the United States is tried, the chief justice shall preside; and no person shall be convicted without the concurrence of two-thirds of the members present.

(7) Judgment in cases of impeachment shall not extend further than to removal from office, and disqualification to hold and enjoy any office of honor, trust or profit under the United States; but the party convicted shall nevertheless be liable and subject to indictment, trial, judgment and punishment, according to law.

SEC. 4. (1) The times, places and manner of holding elections for senators and representatives shall be prescribed in each state by the legislature thereof, but the congress may at any time by law make or alter such regulations, except as to the places of choosing senators.

(2) The congress shall assemble at least once in every year, and such meeting shall be on the first Monday in December, unless they shall by law appoint a different day.

---

* The foregoing clause included in brackets is amended by sec. 2 of the 14th amendment, *post*.

SEC. 5. (1) Each house shall be the judge of the elections, returns and qualifications of its own members, and a majority of each shall constitute a quorum to do business; but a smaller number may adjourn from day to day, and may be authorized to compel the attendance of absent members, in such manner and under such penalties as each house may provide.

(2) Each house may determine the rules of its proceedings, punish its members for disorderly behavior, and, with the concurrence of two-thirds, expel a member.

(3) Each house shall keep a journal of its proceedings, and from time to time publish the same, excepting such parts as may in their judgment require secrecy; and the yeas and nays of the members of either house on any question shall, at the desire of one-fifth of those present, be entered on the journal.

(4) Neither house, during the session of congress, shall, without the consent of the other, adjourn for more than three days, nor to any other place than that in which the two houses shall be sitting.

SEC. 6. (1) The senators and representatives shall receive a compensation for their services, to be ascertained by law, and paid out of the treasury of the United States. They shall in all cases, except treason, felony and breach of the peace, be privileged from arrest during their attendance at the sessions of their respective houses, and in going to and returning from the same; and for any speech or debate in either house they shall not be questioned in any other place.

(2) No senator or representative shall, during the time for which he was elected, be appointed to any civil office under the authority of the United States, which shall have been created, or the emoluments whereof shall have been increased, during such time; and no person holding any office under the United States shall be a member of either house during his continuance in office.

SEC. 7. (1) All bills for raising revenue shall originate in the house of representatives, but the senate may propose or concur with amendments, as on other bills.

(2) Every bill which shall have passed the house of representatives and the senate, shall, before it becomes a law, be presented to the president of the United States; if he approve he shall sign it, but if not he shall return it, with his objections, to that house in which it shall have originated, who shall enter the objections at large on their journal, and proceed to reconsider it. If after such reconsideration two-thirds of that house shall agree to pass the bill, it shall be sent, together with the objections, to the other house, by which it shall likewise be reconsidered, and, if approved by two-thirds of that house, it shall become a law. But in all such cases the votes of both houses shall be determined by yeas and nays, and the names of the persons voting for and against the bill shall be entered on the journal of each house, respectively. If any bill shall not be returned by the president within ten days (Sundays excepted) after it shall have been presented to him, the same shall be a law, in like manner as if he had signed it, unless the congress by their adjournment prevent its return, in which case it shall not be a law.

(3) Every order, resolution or vote to which the concurrence of the senate and house of representatives may be necessary (except on a question of adjournment) shall be presented to the president of the United States, and, before the same shall take effect, shall be approved by him, or, being disapproved by him, shall be repassed by two-thirds of the senate and house of representatives, according to the rules and limitations prescribed in the case of a bill.

SEC. 8. The congress shall have power:—

(1) To lay and collect taxes, duties, imposts and excises, to pay the debts and

provide for the common defense and general welfare of the United States; but all duties, imposts and excises shall be uniform throughout the United States;

(2) To borrow money on the credit of the United States:

(3) To regulate commerce with foreign nations, and among the several states, and with the Indian tribes;

(4) To establish an uniform rule of naturalization, and uniform laws on the subject of bankruptcies throughout the United States;

(5) To coin money, regulate the value thereof and of foreign coin, and fix the standard of weights and measures;

(6) To provide for the punishment of counterfeiting the securities and current coin of the United States;

(7) To establish post-offices and post roads;

(8) To promote the progress of science and useful arts, by securing for limited times to authors and inventors the exclusive right to their respective writings and discoveries;

(9) To constitute tribunals inferior to the supreme court;

(10) To define and punish piracies and felonies committed on the high seas, and offenses against the law of nations;

(11) To declare war, grant letters of marque and reprisal, and make rules concerning captures on land and water;

(12) To raise and support armies; but no appropriation of money to that use shall be for a longer term than two years;

(13) To provide and maintain a navy,

(14) To make rules for the government and regulation of the land and naval forces,

(15) To provide for calling forth the militia to execute the laws of the union, suppress insurrections and repel invasions;

(16) To provide for organizing, arming and disciplining the militia, and for governing such part of them as may be employed in the service of the United States; reserving to the states, respectively, the appointment of the officers and the authority of training the militia according to the discipline prescribed by congress;

(17) To exercise exclusive legislation, in all cases whatsoever, over such district (not exceeding ten miles square) as may, by cession of particular states and the acceptance of congress, become the seat of the government of the United States, and to exercise like authority over all places purchased by the consent of legislature of the state in which the same shall be, for the erection of forts, magazines, arsenals, dock yards and other needful buildings; and—

(18) To make all laws which shall be necessary and proper for carrying into execution the foregoing powers, and all other powers vested by this constitution in the government of the United States, or in any department or officer thereof.

SEC. 9. (1) The migration or importation of such persons as any of the states now existing shall think proper to admit shall not be prohibited by the congress prior to the year one thousand eight hundred and eight, but a tax or duty may be imposed on such importation, not exceeding ten dollars for each person.

(2) The privilege of the writ of *habeas corpus* shall not be suspended, unless when, in cases of rebellion or invasion, the public safety may require it.

(3) No bill of attainder or *ex post facto* law shall be passed.

(4) No capitation or other direct tax shall be laid, unless in proportion to the census or enumeration hereinbefore directed to be taken.

(5) No tax or duty shall be laid on articles exported from any state.

(6) No preference shall be given by any regulation of commerce or revenue to

the ports of one state over those of another; nor shall vessels bound to or from one state be obliged to enter, clear or pay duties in another.

(7) No money shall be drawn from the treasury but in consequence of appropriations made by law, and a regular statement and account of the receipts and expenditures of all public money shall be published from time to time.

(8) No title of nobility shall be granted by the United States; and no person holding any office of profit or trust under them shall, without the consent of the congress, accept of any present, emolument, office or title, of any kind whatever, from any king, prince or foreign state.

SEC. 10. (1) No state shall enter into any treaty, alliance or confederation; grant letters of marque and reprisal; coin money; emit bills of credit; make any thing but gold and silver coin a tender in payment of debts; pass any bill of attainder, *ex post facto* law, or law impairing the obligation of contracts, or grant any title of nobility.

(2) No state shall, without the consent of the congress, lay any imposts or duties on imports or exports, except what may be absolutely necessary for executing its inspection laws; and the net produce of all duties and imposts, laid by any state on imports or exports, shall be for the use of the treasury of the United States; and all such laws shall be subject to the revision and control of the congress.

(3) No state shall, without the consent of congress, lay any duty of tonnage, keep troops or ships of war in time of peace, enter into any agreement or compact with another state, or with a foreign power, or engage in war, unless actually invaded, or in such imminent danger as will not admit of delay.

ARTICLE II.

SECTION 1. (1) The executive power shall be vested in a president of the United States of America. He shall hold his office during the term of four years, and, together with the vice-president chosen for the same term, be elected as follows:

(2) Each state shall appoint, in such manner as the legislature thereof may direct, a number of electors, equal to the whole number of senators and representatives to which the state may be entitled in the congress; but no senator or representative, or person holding an office of trust or profit under the United States, shall be appointed an elector.

The electors shall meet in their respective states and vote by ballot for two persons, of whom one at least shall not be an inhabitant of the same state with themselves. And they shall make a list of all the persons voted for, and of the number of votes for each; which list they shall sign and certify, and transmit sealed to the seat of the government of the United States, directed to the president of the senate. The president of the senate shall, in the presence of the senate and house of representatives, open all the certificates, and the votes shall then be counted. The person having the greatest number of votes shall be the president, if such number be a majority of the whole number of electors appointed; and if there be more than one who have such majority, and have an equal number of votes, then the house of representatives shall immediately choose, by ballot, one of them for president; and if no person have a majority, then, from the five highest on the list, the said house shall, in like manner, choose the president. But in choosing the president, the votes shall be taken by states, the representation from each state having one vote; a quorum for this purpose shall consist of a member or members from two-thirds of the states, and a majority of all the states shall be necessary to a choice. In every case, after the choice of the president, the person having the greatest number of votes of the electors shall be the vice-president. But if there

should remain two or more who have equal votes, the senate shall choose from them, by ballot, the vice-president.

[The foregoing clause has been superseded and annulled by the twelfth amendment, *post.*]

(3) The congress may determine the time of choosing the electors, and the day on which they shall give their votes; which day shall be the same throughout the United States.

(4) No person except a natural born citizen, or a citizen of the United States at the time of the adoption of this constitution, shall be eligible to the office of president; neither shall any person be eligible to that office who shall not have attained to the age of thirty-five years, and been fourteen years a resident within the United States.

(5). In case of the removal of the president from office, or of his death, resignation, or inability to discharge the powers and duties of the said office, the same shall devolve on the vice-president, and the congress may by law provide for the case of removal, death, resignation or inability, both of the president and vice-president, declaring what officer shall then act as president, and such officer shall act accordingly until the disability be removed or a president shall be elected.

(6) The president shall, at stated times, receive for his services a compensation, which shall neither be increased nor diminished during the period for which he shall have been elected, and he shall not receive within that period any other emolument from the United States or any of them.

(7) Before he enter on the execution of his office, he shall take the following oath or affirmation:

"I do solemnly swear (or affirm) that I will faithfully execute the office of president of the United States, and will, to the best of my ability, preserve, protect, and defend the constitution of the United States."

SEC. 2. (1) The president shall be commander-in-chief of the army and navy of the United States, and of the militia of the several states when called into the actual service of the United States; he may require the opinion in writing of the principal officer in each of the executive departments, upon any subject relating to the duties of their respective offices; and he shall have power to grant reprieves and pardons for offenses against the United States, except in cases of impeachment.

(2) He shall have power, by and with the advice and consent of the senate, to make treaties, provided two-thirds of the senators present concur; and he shall nominate, and by and with the advice and consent of the senate shall appoint, ambassadors, other public ministers and consuls, judges of the supreme court, and all other officers of the United States, whose appointments are not herein otherwise provided for and which shall be established by law. But the congress may, by law, vest the appointment of such inferior officers as they think proper in the president alone, in the courts of law, or in the heads of departments.

(3) The president shall have power to fill up all vacancies that may happen during the recess of the senate, by granting commissions, which shall expire at the end of their next session.

SEC. 3. He shall from time to time give to the congress information of the state of the Union, and recommend to their consideration such measures as he shall judge necessary and expedient. He may, on extraordinary occasions, convene both houses, or either of them; and, in case of disagreement between them with respect to the time of adjournment, he may adjourn them to such time as he shall think proper. He shall receive ambassadors and other public ministers. He shall take care that the laws be faithfully executed; and shall commission all the officers of the United States.

SEC. 4. The president, vice-president, and all civil officers of the United States, shall be removed from office on impeachment for, and conviction of, treason, bribery, or other high crimes and misdemeanors.

ARTICLE III.

SECTION 1. The judicial power of the United States shall be vested in one supreme court, and in such inferior courts as the congress may, from time to time, ordain and establish. The judges, both of the supreme and inferior courts, shall hold their offices during good behavior: and shall, at stated times, receive for their services a compensation, which shall not be diminished during their continuance in office.

SEC. 2. (1) The judicial power shall extend to all cases in law and equity arising under this constitution, the laws of the United States. and treaties made, or which shall be made, under their authority; to all cases affecting ambassadors, other public ministers and consuls; to all cases of admiralty and maritime jurisdiction; to controversies to which the United States shall be a party; to controversies between two or more states, between a state and citizens of another state, between citizens of different states, between citizens of the same state claiming lands under grants of different states, and between a state, or the citizens thereof, and foreign states, citizens or subjects.

(2) In all cases affecting ambassadors, other public ministers and consuls, and those in which a state shall be a party, the supreme court shall have original jurisdiction. In all the other cases, before mentioned, the supreme court shall have appellate jurisdiction, both as to law and fact, with such exceptions and under such regulations as the congress shall make.

(3) The trial of all crimes, except in cases of impeachment, shall be by jury; and such trial shall be held in the state where the said crimes shall have been committed; but when not committed within any state, the trial shall be at such place or places as the congress may by law have directed.

SEC. 3. (1) Treason against the United States shall consist only in levying war against them, or in adhering to their enemies, giving them aid and comfort. No person shall be convicted of treason unless on the testimony of two witnesses to the same overt act, or on confession in open court.

(2) The congress shall have power to declare the punishment of treason, but no attainder of treason shall work corruption of blood, or forfeiture, except during the life of the person attainted.

ARTICLE IV.

SECTION 1. Full faith and credit shall be given in each state to the public acts, records and judicial proceedings of every other state. And the congress may, by general laws, prescribe the manner in which such acts, records and proceedings shall be proved, and the effect thereof.

SEC. 2. (1) The citizens of each state shall be entitled to all privileges and immunities of citizens in the several states.

(2) A person charged in any state with treason, felony or other crime, who shall flee from justice and be found in another state, shall, on demand of the executive authority of the state from which he fled, be delivered up, to be removed to the state having jurisdiction of the crime.

(3) No person held to service or labor in one state, under the laws thereof, escaping into another, shall, in consequence of any law or regulation therein, be discharged from such service or labor, but shall be delivered up on claim of the party to whom such service or labor may be due.

SEC. 3. (1) New states may be admitted by the congress into this Union; but no new state shall be formed or erected within the jurisdiction of any other state, nor any state be formed by the junction of two or more states, or parts of states, without the consent of the legislatures of the states concerned, as well as of the congress.

(2) The congress shall have power to dispose of, and make all needful rules and regulations respecting, the territory or other property belonging to the United States; and nothing in this constitution shall be so construed as to prejudice any claims of the United States or of any particular state.

SEC. 4. The United States shall guarantee to every state in this Union a republican form of government, and shall protect each of them against invasion; and, on application of the legislature, or of the executive (when the legislature cannot be convened), against domestic violence.

ARTICLE V.

The congress, whenever two-thirds of both houses shall deem it necessary, shall propose amendments to this constitution, or, on the application of the legislatures of two-thirds of the several states, shall call a convention for proposing amendments, which, in either case, shall be valid to all intents and purposes, as part of this constitution, when ratified by the legislatures of three-fourths of the several states, or by conventions in three-fourths thereof, as the one or the other mode of ratification may be proposed by the congress: *provided* that no amendment which may be made prior to the year one thousand eight hundred and eight shall in any manner affect the first and fourth clauses in the ninth section of the first article; and that no state, without its consent, shall be deprived of its equal suffrage in the senate.

ARTICLE VI.

(1) All debts contracted and engagements entered into before the adoption of this constitution shall be as valid against the United States under this constitution as under the confederation.

(2) This constitution, and the laws of the United States which shall be made in pursuance thereof, and all treaties made, or which shall be made, under the authority of the United States, shall be the supreme law of the land; and the judges in every state shall be bound thereby, anything in the constitution or laws of any state to the contrary notwithstanding.

(3) The senators and representatives before mentioned, and the members of the several state legislatures, and all executive and judicial officers, both of the United States and of the several states, shall be bound by oath or affirmation to support this constitution; but no religious test shall ever be required as a qualification to any office or public trust under the United States.

ARTICLE VII.

The ratification of the conventions of nine states shall be sufficient for the establishment of this constitution between the states so ratifying the same.

Done in convention, by the unanimous consent of the states present, the seventeenth day of September, in the year of our Lord one thousand seven hundred and eighty-seven, and of the independence of the United States of America the twelfth. In witness whereof, we have hereunto subscribed our names.

GEORGE WASHINGTON, PRESIDENT,
and Deputy from Virginia.

New Hampshire—John Langdon, Nicholas Gilman.
Massachusetts—Nathaniel Gorham, Rufus King.
Connecticut—Wm. Saml. Johnson, Roger Sherman.
New York—Alexander Hamilton.
New Jersey—Will: Livingston, David Brearley, Wm. Patterson, Jona: Dayton.
Pennsylvania—B. Franklin, Thomas Mifflin, Robt. Morris, Geo. Clymer, Thos. Fitzsimons, Jared Ingersoll, James Wilson, Gouv. Morris,
Delaware—Geo. Read, Gunning Bedford, Jr., John Dickinson, Richard Bassett, Jaco. Broom.
Maryland—James M'Henry, Dan of St Thos Jenifer, Danl. Carroll.
Virginia—John Blair, James Madison, Jr.
North Carolina—Wm. Blount, Richd. Dobbs Spaight, Hugh Williamson.
South Carolina—J. Rutledge, Charles Cotsworth Pinckney, Charles Pinckney, Pierce Butler.
Georgia—William Few, Abr Baldwin.

Attest, WILLIAM JACKSON, *Secretary.*

AMENDMENTS TO THE CONSTITUTION.

[*Proposed by congress, and ratified by the legislatures of the several states, pursuant to the fifth article of the original constitution. For dates of ratification see foot note.**]

ARTICLE I.

Congress shall make no law respecting an establishment of religion, or prohibiting the free exercise thereof; or abridging the freedom of speech or of the press; or the right of the people peaceably to assemble, and to petition the government for a redress of grievances.

ARTICLE II.

A well regulated militia being necessary to the security of a free state, the right of the people to keep and bear arms shall not be infringed.

---

*The first *ten* of these amendments were proposed by congress to the legislatures of the several states September 25, 1789, and were ratified by all of the states, except Connecticut, Georgia and Massachusetts, before the end of the year 1791, thereby becoming a part of the organic law, pursuant to the fifth article of the original constitution.

The *eleventh* amendment was in like manner proposed September 5, 1794, and was, in a message of the president to congress, January 8, 1798, declared to have been duly ratified by the legislatures of three-fourths of the states.

The *twelfth* amendment was in like manner proposed December 12, 1803, in lieu of the original third paragraph of the first section of the second article, and September 25, 1804, was proclaimed by the secretary of state to have been duly ratified.

The *thirteenth* amendment was proposed February 1, 1865, and was December 18, 1865, by the secretary of state proclaimed to have been duly ratified.

The *fourteenth* amendment was proposed June 16, 1866, and was July 28, 1868, by the secretary of state proclaimed to have been duly ratified.

The *fifteenth* amendment was proposed February 27, 1869, and was March 30, 1870, by the secretary of state proclaimed to have been duly ratified.

ARTICLE III.

No soldier shall, in time of peace, be quartered in any house without the consent of the owner; nor in time of war, but in a manner to be prescribed by law.

ARTICLE IV.

The right of the people to be secure in their persons, houses, papers, and effects, against unreasonable searches and seizures, shall not be violated; and no warrants shall issue, but upon probable cause, supported by oath or affirmation, and particularly describing the place to be searched, and the persons or things to be seized.

ARTICLE V.

No person shall be held to answer for a capital, or otherwise infamous crime, unless on a presentment or indictment of a grand jury, except in cases arising in the land or naval forces, or in the militia, when in actual service, in time of war or public danger; nor shall any person be subject, for the same offense, to be twice put in jeopardy of life or limb; nor shall be compelled, in any criminal case, to be a witness against himself; nor be deprived of life, liberty, or property, without due process of law; nor shall private property be taken for public use without just compensation.

ARTICLE VI.

In all criminal prosecutions, the accused shall enjoy the right to a speedy and public trial, by an impartial jury of the state and district wherein the crime shall have been committed, which district shall have been previously ascertained by law, and to be informed of the nature and cause of the accusation; to be confronted with the witnesses against him; to have compulsory process for obtaining witnesses in his favor; and to have the assistance of counsel for his defense.

ARTICLE VII.

In suits at common law, where the value in controversy shall exceed twenty dollars, the right of trial by jury shall be preserved; and no fact, tried by a jury, shall be otherwise re-examined in any court of the United States, than according to the rules of the common law.

ARTICLE VIII.

Excessive bail shall not be required, nor excessive fines imposed, nor cruel and unusual punishments inflicted.

ARTICLE IX.

The enumeration in the constitution of certain rights shall not be construed to deny or disparage others retained by the people.

ARTICLE X.

The powers not delegated to the United States by the constitution, nor prohibited by it to the states, are reserved to the states respectively, or to the people.

ARTICLE XI.

The judicial power of the United States shall not be construed to extend to any suit in law or equity, commenced or prosecuted against one of the United States by citizens of another state, or by citizens or subjects of any foreign state.

ARTICLE XII.

SECTION 1. The electors shall meet in their respective states, and vote by ballot for president and vice-president, one of whom, at least, shall not be an inhabitant of the same state with themselves; they shall name in their ballots the person voted for as president, and in distinct ballots the person voted for as vice-president; and they shall make distinct lists of all persons voted for as president, and of all persons voted for as vice-president, and of the number of votes for each, which lists they shall sign and certify, and transmit sealed to the seat of the government of the United States, directed to the president of the senate; the president of the senate shall, in the presence of the senate and house of representatives, open all the certificates, and the votes shall then be counted; the person having the greatest number of votes for president shall be the president, if such number be a majority of the whole number of electors appointed; and if no person have such majority, then from the persons having the highest numbers, not exceeding three, on the list of those voted for as president, the house of representatives shall choose immediately, by ballot, the president. But in choosing the president, the votes shall be taken by states, the representation from each state having one vote; a quorum for this purpose shall consist of a member or members from two-thirds of the states, and a majority of all the states shall be necessary to a choice. And if the house of representatives shall not choose a president, whenever the right of choice shall devolve upon them, before the fourth day of March next following, then the vice-president shall act as president, as in the case of the death or other constitutional disability of the president.

SEC. 2. The person having the greatest number of votes as vice-president shall be the vice-president, if such number be a majority of the whole number of electors appointed; and if no person have a majority, then from the two highest numbers on the list, the senate shall choose the vice-president; a quorum, for that purpose, shall consist of two-thirds of the whole number of senators, and a majority of the whole number shall be necessary to a choice.

SEC. 3. But no person constitutionally ineligible to the office of president shall be eligible to that of vice-president of the United States.

ARTICLE XIII.

SECTION 1. Neither slavery nor involuntary servitude, except as a punishment for crime, whereof the party shall have been duly convicted, shall exist within the United States, or any place subject to their jurisdiction.

SEC. 2 Congress shall have power to enforce this article by appropriate legislation.

ARTICLE XIV.

SECTION 1. All persons born or naturalized in the United States, and subject to the jurisdiction thereof, are citizens of the United States, and of the state wherein they reside. No state shall make or enforce any law which shall abridge the privileges or immunities of citizens of the United States, nor shall any state deprive any person of life, liberty, or property, without due process of law, nor deny to any person within its jurisdiction the equal protection of the laws.

SEC. 2. Representatives shall be apportioned among the several states according to their respective numbers, counting the whole number of persons in each state, excluding Indians not taxed. But when the right to vote at any election for the choice of electors for president and vice-president of the United States, representatives in congress, the executive and judicial officers of a state, or the members of the legislature thereof, is denied to any of the male inhabitants of such state,

being twenty-one years of age, and citizens of the United States, or in any way abridged, except for participation in rebellion or other crime, the basis of representation therein shall be reduced in the proportion which the number of such male citizens shall bear to the whole number of male citizens twenty-one years of age in such state.

SEC. 3. No person shall be a senator or representative in congress, or elector of president and vice-president, or hold any office, civil or military, under the United States, or under any state, who, having previously taken an oath, as a member of congress, or as an officer of the United States, or as a member of any state legislature, or as an executive or judicial officer of any state, to support the constitution of the United States, shall have engaged in insurrection or rebellion against the same, or given aid or comfort to the enemies thereof. But congress may, by a vote af two-thirds of each house, remove such disability.

SEC. 4. The validity of the public debt of the United States, authorized by law, including debts incurred for payment of pensions and bounties for services in suppressing insurrection or rebellion, shall not be questioned. But neither the United States nor any state shall assume or pay any debt or obligation incurred in aid of insurrection or rebellion against the United States, or any claim for loss or emancipation of any slave; but all such debts, obligations and claims shall be held illegal and void.

SEC. 5. The congress shall have power to enforce, by appropriate legislation, the provisions of this article.

ARTICLE XV.

SECTION 1. The right of citizens of the United States to vote shall not be denied or abridged by the United States or by any state on account of race, color, or previous condition of servitude.

SEC. 2. The congress shall have power to enforce this article by appropriate legislation.

CITIZENSHIP.

REVISED STATUTES OF THE UNITED STATES OF 1878.

SUMMARY.

SECTIONS:

1992. Who are citizens.
1993. Citizenship of children of citizens born abroad.
1994. Citizenship of married women.
1995. Of persons born in Oregon.
1996. Rights as citizens forfeited for desertion, etc.
1997. Certain soldiers and sailors not to incur the forfeitures of the last section.
1998. Avoiding the draft.
1999. Right of expiration declared.
2000. Protection to naturalized citizens in foreign states.
2001. Release of citizens imprisoned by foreign governments to be demanded.

SECTION 1992. All persons born in the United States and not subject to any foreign power, excluding Indians not taxed, are declared to be citizens of the United States

SEC. 1993. All children heretofore born or hereafter born out of the limits and jurisdiction of the United States, whose fathers were or may be at the time of their birth citizens thereof, are declared to be citizens of the United States; but the rights of citizenship shall not descend to children whose fathers never resided in the United States.

SEC. 1994. Any woman who is now or may hereafter be married to a citizen of the United States, and who might herself be lawfully naturalized, shall be deemed a citizen.

SEC. 1995. All persons born in the district of country formerly known as the territory of Oregon, and subject to the jurisdiction of the United States on the 18th May, 1872, are citizens in the same manner as if born elsewhere in the United States.

SEC. 1996. All persons who deserted the military or naval service of the United States and did not return thereto or report themselves to a provost-marshal within sixty days after the issuance of the proclamation by the president, dated the 11th March, 1865, are deemed to have voluntarily relinquished and forfeited their rights of citizenship, as well as their right to become citizens; and such deserters shall be forever incapable of holding any office of trust or profit under the United States, or of exercising any rights of citizens thereof.

[Subsequent statutes provide for the removal, upon certain conditions, of the disabilities imposed by section 1996.—See Sup. to Rev. St. U. S., vol. 1 (2d Ed.), pp. 692 and 901; and vol. 2, pp. 54 and 425.]

SEC. 1997. No soldier or sailor, however, who faithfully served according to his enlistment until the 19th day of April, 1865, and who, without proper authority or leave first obtained, quit his command or refused to serve after that date, shall be held to be a deserter from the army or navy; but this section shall be construed

solely as a removal of any disability such soldier or sailor may have incurred, under the preceding section, by the loss of citizenship and of the right to hold office, in consequence of his desertion.

SEC. 1998. Every person who hereafter deserts the military or naval service of the United States, or who, being duly enrolled, departs the jurisdiction of the district in which he is enrolled; or goes beyond the limits of the United States, with intent to avoid any draft into the military or naval service, lawfully ordered, shall be liable to all the penalties and forfeitures of section nineteen hundred and ninety-six.

SEC. 1999. Whereas the right of expiration is a natural and inherent right of all people, indispensable to the enjoyment of the rights of life, liberty, and the pursuit of happiness; and whereas in the recognition of this principle this government has freely received emigrants from all nations, and invested them with the rights of citizenship; and whereas it is claimed that such American citizens, with their descendants, are subjects of foreign states, owing allegiance to the governments thereof; and whereas it is necessary to the maintenance of public peace that this claim of foreign allegiance should be promptly and finally disavowed: Therefore any declaration, instruction, opinion, order, or decision of any officer of the United States which denies, restricts, impairs, or questions the right of expatriation, is declared inconsistent with the fundamental principles of the republic.

SEC. 2000. All naturalized citizens of the United States, while in foreign countries, are entitled to and shall receive from this government the same protection of persons and property which is accorded to native-born citizens.

SEC. 2001. Whenever it is made known to the president that any citizen of the United States has been unjustly deprived of his liberty by or under the authority of any foreign government, it shall be the duty of the president forthwith to demand of that government the reasons of such imprisonment; and if it appears to be wrongful and in violation of the rights of American citizenship, the president shall forthwith demand the release of such citizen, and if the release so demanded is unreasonably delayed or refused, the president shall use such means, not amounting to acts of war, as he may think necessary and proper to obtain or effectuate the release; and all the facts and proceedings relative thereto shall as soon as practicable be communicated by the president to congress.

Naturalization of Aliens.

REVISED STATUTES OF THE UNITED STATES OF 1878.

SUMMARY.

SECTIONS:

2165. Aliens, how naturalized.
2166. Aliens honorably discharged from military service.
2167. Minor residents.
2168. Widow and children of declarants.
2169. Aliens of African nativity and descent.
2170. Residence of five years in United States.
2171. Alien enemies not admitted.

SECTIONS:

2172. Children of persons naturalized under certain laws to be citizens.
2173. Police court of District of Columbia has no power to naturalize foreigners.
2174. Naturalization of seamen.

SUPPLEMENTARY PROVISIONS.

Chinese not to be naturalized.
Naturalization of aliens serving in navy or marine corps.

SECTION 2165. Any alien may be admitted to become a citizen of the United States in the following manner, and not otherwise:

First. He shall declare on oath, before a circuit or district court of the United States, or a district or supreme court of the territories, or a court of record of any of the states having common law jurisdiction, and a seal and clerk, two years, at least, prior to his admission, that it is *bona fide* his intention to become a citizen of the United States, and to renounce forever all allegiance and fidelity to any foreign prince, potentate, state, or sovereignty, and, particularly, by name, to the prince, potentate, state, or sovereignty of which the alien may be at the time a citizen or subject.

[Declaration before *clerk* of any of the courts named in this paragraph authorized and legalized by amendment incorporated in sixth paragraph of this section. See *post*.]

Second. He shall, at the time of his application to be admitted, declare, on oath, before some one of the courts above specified, that he will support the constitution of the United States, and that he absolutely and entirely renounces and abjures all allegiance and fidelity to every foreign prince, potentate, state, or sovereignty; and, particularly, by name, to the prince, potentate, state, or sovereignty of which he was before a citizen or subject; which proceedings shall be recorded by the clerk of the court.

Third. It shall be made to appear to the satisfaction of the court admitting such alien that he has resided within the United States five years at least, and within the state or territory where such court is at the time held one year at least; and that during that time he has behaved as a man of a good moral character, attached to the principles of the constitution of the United States, and well disposed to the good order and happiness of the same; but the oath of the applicant shall in no case be allowed to prove his residence.

Fourth. In case the alien applying to be admitted to citizenship has borne any hereditary title, or been of any of the orders of nobility in the kingdom or state from which he came, he shall, in addition to the above requisites, make an express renunciation of this title or order of nobility in the court to which his application is made, and his renunciation shall be recorded in the court.

Fifth Any alien who was residing within the limits and under the jurisdiction of the United States before the twenty-ninth day of January, one thousand seven hundred and ninety-five, may be admitted to become a citizen, on due proof made to some one of the courts above specified, that he has resided two years, at least, within the jurisdiction of the United States, and one year, at least, immediately preceeding his application, within the state or territory where such court is at the time held; and on his declaring on oath that he will support the constitution of the United States, and that he absolutely and entirely renounces and abjures all allegiance and fidelity to any foreign prince, potentate, state, or sovereignty, and, particularly, by name, to the prince, potentate, state, or sovereignty whereof he was before a citizen or subject; and, also, on its appearing to the satisfaction of the court, that during such term of two years he has behaved as a man of good moral character, attached to the constitution of the United States, and well disposed to the good order and happiness of the same; and where the alien, applying for admission to citizenship, has borne any hereditary title, or been of any of the orders of nobility in the kingdom or state from which he came, on his, moreover, making in the court an express renunciation of his title or order of nobility. All of the proceedings, required in this condition to be performed in the court, shall be recorded by the clerk thereof.

Sixth. Any alien who was residing within the limits and under the jurisdiction of the United States, between the eighteenth day of June, one thousand seven hundred and ninety-eight, and the eighteenth day of June, one thousand eight hundred and twelve, and who has continued to reside within the same, may be admitted to become a citizen of the United States without having made any previous declaration of his intention to become such; but whenever any person, without a certificate of such declaration of intention, makes application to be admitted a citizen, it must be proven to the satisfaction of the court, that the applicant was residing within the limits and under the jurisdiction of the United States before the eighteenth day of June, one thousand eight hundred and twelve, and has continued to reside within the same; and the residence of the applicant within the limits and under the jurisdiction of the United States, for at least five years immediately preceding the time of such application, must be proved by the oath of citizens of the United States, which citizens shall be named in the record as witnesses; and such continued residence within the limits and under the jurisdiction of the United States, when satisfactorily proved, and the place where the applicant has resided for at least five years, shall be stated and set forth, together with the names of such citizens, in the record of the court admitting the applicant; otherwise the same shall not entitle him to be considered and deemed a citizen of the United States. [*Be it enacted by the senate and house of representatives of the United States of America in congress assembled*, That the declaration of intention to become a citizen of the United States, required by section two thousand one hundred and sixty-five of the revised statutes of the United States, may be made by an alien before the clerk of any of the courts named in said section two thousand one hundred and sixty-five; and all such declarations heretofore made before any such clerk are hereby declared as legal and valid as if made before one of the courts named in said section.]

[The part in brackets is the act of February 1, 1876.]

SEC. 2166. Any alien, of the age of twenty-one years and upwards, who has enlisted, or may enlist in the armies of the United States, either the regular or the volunteer forces, and has been, or may be hereafter, honorably discharged, shall be admitted to become a citizen of the United States, upon his petition, without any previous declaration of his intention to become such, and he shall not be required to prove more than one year's residence within the United States previous to his application to become such citizen; and the court admitting such alien shall, in addition to such proof of residence and good moral character, as now provided by law, be satisfied by competent proof of such person's having been honorably discharged from the service of the United States.

SEC. 2167. Any alien, being under the age of twenty-one years, who has resided in the United States three years next preceding his arriving at that age, and who has continued to reside therein to the time he may make application to be admitted a citizen thereof, may, after he arrives at the age of twenty-one years, and after he has resided five years within the United States, including the three years of his minority, be admitted a citizen of the United States, without having made the declaration required in the first condition of section twenty-one hundred and sixty-five; but such alien shall make the declaration required therein at the time of his admission; and shall further declare, on oath, and prove to the satisfaction of the court, that, for two years next preceding, it has been his *bona fide* intention to become a citizen of the United States; and he shall in all respects comply with the laws in regard to naturalization.

SEC. 2168. When any alien who has complied with the first condition specified in section twenty-one hundred and sixty-five, dies before he is actually naturalized, the widow and the children of such alien shall be considered as citizens of the United

States, and shall be entitled to all rights and privileges as such, upon taking the oaths proscribed [prescribed] by law.

SEC. 2169. The provisions of this title shall apply to aliens [being free white persons, and to aliens] of African nativity and to persons of African descent.

[The words in brackets are inserted by the act of February 18, 1875.]

SEC. 2170. No alien shall be admitted to become a citizen who has not for the continued term of five years next preceding his admission resided within the United States.

SEC. 2171. No alien who is a native citizen or subject, or a denizen of any country, state, or sovereignty with which the United States are at war, at the time of his application, shall be then admitted to become a citizen of the United States; but persons resident within the United States, or the territories thereof, on the eighteenth day of June, in the year one thousand eight hundred and twelve, who had before that day made a declaration, according to law, of their intention to become citizens of the United States, or who were on that day entitled to become citizens without making such declaration, may be admitted to become citizens thereof, notwithstanding they were alien enemies at the time and in the manner prescribed by the laws heretofore passed on that subject; nor shall anything herein contained be taken or construed to interfere with or prevent the apprehension and removal, agreeable to law, of any alien enemy at any time previous to the actual naturalization of such alien.

SEC. 2172. The children of persons who have been duly naturalized under any law of the United States, or who, previous to the passing of any law on that subject, by the government of the United States, may have become citizens of any one of the states, under the laws thereof, being under the age of twenty-one years at the time of the naturalization of their parents, shall, if dwelling in the United States, be considered as citizens thereof; and the children of persons who now are, or have been, citizens of the United States, shall, though born out of the limits and jurisdiction of the United States, be considered as citizens thereof; but no person heretofore proscribed by any state, or who has been legally convicted of having joined the army of Great Britain during the revolutionary war, shall be admitted to become a citizen without the consent of the legislature of the state in which such person was proscribed.

SEC. 2173. The police court of the District of Columbia shall have no power to naturalize foreigners.

SEC. 2174. Every seaman, being a foreigner, who declares his intention of becoming a citizen of the United States in any competent court, and shall have served three years on board of a merchant vessel of the United States subsequent to the date of such declaration, may, on his application to any competent court, and the production of his certificate of discharge and good conduct during that time, together with the certificate of his declaration of intention to become a citizen, be admitted a citizen of the United States; and every seaman, being a foreigner, shall, after his declaration of intention to become a citizen of the United States, and after he shall have served such three years, be deemed a citizen of the United States for the purpose of manning and serving on board any merchant vessel of the United States, anything to the contrary in any act of congress notwithstanding; but such seaman shall, for all purposes of protection as an American citizen, be deemed such, after the filing of his declaration of intention to become such citizen.

SUPPLEMENTARY PROVISIONS.

CHINESE NOT TO BE NATURALIZED.

Sup. to Rev. St. U. S., vol. 1 (2d Ed.) p. 342.

That hereafter no state or court of the United States shall admit Chinese to citizenship; and all laws in conflict with this act are hereby repealed.

NATURALIZATION OF ALIENS SERVING IN NAVY OR MARINE CORPS.

Sup. to Rev. St. U. S., vol. 2, p. 206.

Any alien of the age of twenty-one years and upward who has enlisted or may enlist in the United States navy or marine corps, and has served or may hereafter serve five consecutive years in the United States navy or one enlistment in the United States marine corps, and has been or may hereafter be honorably discharged, shall be admitted to become a citizen of the United States upon his petition, without any previous declaration of his intention to become such; and the court admitting such alien shall, in addition to proof of good moral character, be satisfied by competent proof of such person's service in and honorable discharge from the United States navy or marine corps.

ORGANIC LAW OF IOWA

AND AMENDMENTS THERETO.

AN ACT TO DIVIDE THE TERRITORY OF WISCONSIN, AND TO ESTABLISH THE TERITORIAL GOVERNMENT IOWA.

[*Apppoved June 12, 1838.*]

SECTION 1. *Be it enacted by the Senate and House of Representatives of the United States of America, in Congress assembled*, That. from and after the third ot day of July next, all that part of the present territory of Wisconsin which lies west of the Mississippi river, and west of a line drawn due north from the head waters or sources of the Mississippi to the territorial line, shall, for the purposes of temporary government, be and constitute a separate territorial government, by the name of Iowa; and that, from and after the said third day of July next, the present territorial government of Wisconsin shall extend only to that part of the present territory of Wisconsin which lies east of the Mississippi river. And, after the said third day of July next, all power and authority of the government of Wisconsin, in and over the territory hereby constituted, shall cease; *provided*, that nothing in this act contained shall be construed to impair the rights of person or property now appertaining to any Indians within the said territory, so long as such rights shall remain unextinguished by treaty between the United States and such Indians, or to impair the obligations of any treaty now existing between the United States and such Indians, or to impair or anywise to affect the the authority of the government of the United States to make any regulations respecting such Indians, their lands, property or other rights, by treaty, or law, or otherwise, which it would have been competent to the government to make if this act had never been passed; *provided*, that nothing in this act contained shall be construed to inhibit the government of the United States from dividing the territory hereby established into one or more other territories, in such manner and at such times as Congress shall, in its discretion, deem convenient and proper, or from attaching any portion of said territory to any other state or territory of the United States.

SEC, 2. *And be it further enacted*, That the executive power and authority in and over the said territory of Iowa shall be vested in a governor, who shall hold his office for three years, unless sooner removed by the president of the United States. The governor shall reside within the said territory, shall be commander-in-chief of the militia thereof, shall perform the duties and receive the emoluments of superintendent of Indian affairs, and shall approve of all laws passed by the legislative assembly before they shall take effect; he may grant pardons for offenses against the laws of said territory, and reprieves for offenses against the law of the United States, until the decision of the president can be made known thereon; he shall commission all officers who shall be appointed to office under the laws of the said territory, and shall take care that the laws be faithfully executed

SEC. 3. *And be it further enacted*, That there shall be a secretary of the said territory, who shall reside therein, and hold his office for four years, unless sooner removed by the president of the United States; he shall record and preserve all the laws and proceedings of the legislative assembly hereinafter constituted, and all

the acts and proceedings of the governor in his executive department; he shall transmit one copy of the laws and one copy of the executive proceedings, on or before the first Monday in December in each year, to the president of the United States; and, at the same time, two copies of the laws to the speaker of the House of Representatives, for the use of Congress. And in case of the death, removal, resignation or necessary absence of the governor from the territory, the secretary shall have, and he is hereby authorized and required to execute and perform all the powers and duties of the governor during such vacancy or necessary absence, or until another governor shall be duly appointed to fill such vacancy.

SEC. 4. *And be it further enacted*, That the legislative power shall be vested in the governor and a legislative assembly. The legislative assembly shall consist of a Council and House of Representatives. The Council shall consist of thirteen members, having the qualifications of voters as hereinafter prescribed, whose term of service shall continue two years The House of Representatives shall consist of twenty-six members, possessing the same qualifications as prescribed for the members of the Council, and whose term of service shall continue one year. An apportionment shall be made as nearly equal as practicable among the several counties, for the election of the Council and Representatives, giving to each section of the territory representation in the ratio of its population, Indians excepted, as nearly as may be. And the said members of the Council and House of Representatives shall reside in and be inhabitants of the district for which they may be elected. Previous to the first election, the governor of the territory shall cause the census or enumeration of the inhabitants of the several counties in the territory to be taken and made by the sheriffs of the said counties, respectively, unless the same shall have been taken within three months previous to the third day of July next, and returns thereof made by said sheriffs to the governor The first election shall be held at such time and place, and be conducted in such manner, as the governor shall appoint and direct; and he shall, at the same time, declare the number of members of the Council and House of Representatives to which each of the counties or districts are entitled under this act. The number of persons authorized to be elected, having the greatest number of votes in each of the said counties or districts for the Council, shall be declared by the said governor to be duly elected to the said Council; and the person or persons having the greatest number of votes for the House of Representatives, equal to the number to which each county may be entitled, shall also be declared by the governor to be duly elected; *provided*, the governor shall order a new election when there is a tie between two or more persons voted for, to supply the vacancy made by such tie. And the persons thus elected to the legislative assembly shall meet at such place and on such day as he shall appoint; but thereafter the time, place and manner of holding and conducting all elections by the people, and the apportioning the representation in the several counties to the Council and House of Representatives according to population, shall be prescribed by law, as well as the day of the annual commencement of the session of the said legislative assembly; but no session in any year shall exceed the term of seventy-five days.

SEC. 5. *And be it further enacted*, That every free white male citizen of the United States above the age of twenty-one years, who shall have been an inhabitant of said territory at the time of its organization, shall be entitled to vote at the first election, and shall be eligible to any office within the said territory; but the qualifications of voters at all subsequent elections shall be such as shall be determined by the legislative assembly; *provided*, that the right of suffrage shall be exercised only by citizens of the United States.

SEC. 6. *And be it further enacted*, That the legislative power of the territory shall extend to all rightful subjects of legislation; but no law shall be passed interfering with the primary disposal of the soil; no tax shall be imposed upon the property of the United States; nor shall the lands or other property of non-residents be taxed higher than the lands or other property of residents. All the laws of the governor and legislative assembly shall be submitted to, and, if disapproved by, the Congress of the United States, the same shall be null and of no effect.

SEC. 7. *And be it further enacted*, That all township officers, and all county officers except judicial officers, justices of the peace, sheriffs and clerks of courts shall be elected by the people in such manner as is now prescribed by the laws of the territory of Wisconsin, or as may, after the first election, be provided by the governor and legislative assembly of Iowa territory. The governor shall nominate, and, by and with the advice and consent of the legislative council, shall appoint all judicial officers, justices of the peace, sheriffs, and all militia officers, except those of the staff, and all civil officers not herein provided for. Vacancies occurring in the recess of the Council shall be filled by appointments from the governor, which shall expire at the end of the next session of the legislative assembly; but the said governor may appoint, in the first instance, the aforesaid officers, who shall hold their offices until the end of the next session of the said legislative assembly.

SEC. 8 *And be it further enacted*, That no member of the legislative assembly shall hold, or be appointed to, any office created, or the salary or emoluments of which shall have been increased, whilst he was a member, during the term for which he shall have been elected, and for one year after the expiration of such term; and no person holding a commission or appointment under the United States, or any of its officers except as a militia officer, shall be a member of the said Council or House of Representatives, or shall hold any office under the government of the said territory.

SEC. 9. *And be it further enacted*, That the judicial power of the said territory shall be vested in a supreme court, district courts, probate courts, and in justices of the peace. The supreme court shall consist of a chief justice and two associate judges, any two of whom shall be a quorum, and who shall hold a term at the seat of government of the said territory annually; and they shall hold their offices during the term of four years. The said territory shall be divided into three judicial districts; and a district court or courts shall be held in each of the three districts, by one of the judges of the supreme court, at such times and places as may be prescribed by law; and the said judges shall, after their appointment, respectively, reside in the districts which shall be assigned to them. The jurisdiction of the several courts herein provided for, both appellate and original, and that of the probate courts, and of the justices of the peace, shall be as limited by law; *provided*, *however*, that justices of the peace shall not have jurisdiction of any matter of controversy when the title or boundrries of land may be in dispute, or where the debt or sum claimed exceeds fifty dollars. And the said supreme and district courts, respectively, shall possess a chancery as well as a common law jurisdiction. Each district court shall appoint its clerk, who shall keep his office at the place where the court may be held, and the said clerks shall also be the registers in chancery; and any vacancy in said office of clerk, happening in the vacation of said court may be filled by the judge of said district, which appointment shall continue until the next term of said court. And writs of error, bills of exception, and appeals in chancery causes, shall be allowed in all cases from the final decisions of the said district courts to the supreme court, under such regulations as may be prescribed by law; but in no case removed to the supreme court shall trial by

jury be allowed in said court. The supreme court may appoint its own clerk, and every clerk shall hold his office at the pleasure of the court by which he shall have been appointed. And writs of error and appeals from the final decision of the said supreme court shall be allowed and taken to the supreme court of the United States, in the same manner and under the same regulations as from the circuit courts of the United States, where the value of the property or the amount in controversy, to be ascertained by the oath or affirmation of either party, shall exceed $1,000. And each of the said district courts shall have and exercise the same jurisdiction in all cases arising under the constitution and laws of the United States as is vested in the circuit and district courts of the United States. And the first six days of every term of the said courts, or so much thereof as shall be necessary, shall be appropriated to the trial of causes arising under the said constitution and laws. And writs of error and appeals from the final decisions of the said courts, in all such cases, shall be made to the supreme court of the territory, in the same manner as in other cases. The said clerk shall receive in all such cases the same fees which the clerks of the district courts of Wisconsin territory now receive for similar services.

SEC. 10. *And be it further enacted*, That there shall be an attorney for the said territory appointed, who shall continue in office for four years, unless sooner removed by the president, and who shall receive the same fees and salary as the attorney of the United States for the present territory of Wisconsin. There shall also be a marshal for the territory appointed, who shall hold his office for four years, unless sooner removed by the president, who shall execute all process issuing from the said courts when exercising their jurisdiction as circuit and district courts of the United States. He shall perform the same duties, be subject to the same regulations and penalties, and be entitled to the same fees as the marshal of the district court of the United States for the present territory of Wisconsin; and shall, in addition, be paid the sum of $200 annually as a compensation for extra services.

SEC. 11. *And be it further enacted*, That the governor, secretary, chief justice and associate judges, attorney and marshal shall be nominated, and, by and with the advice and consent of the Senate, appointed, by the president of the United States. The governor and secretary, to be appointed as aforesaid, shall, before they act as such, respectively take an oath or affirmation before some judge or justice of the peace in the existing territory of Wisconsin, duly commissioned and qualified to administer an oath or affirmation, or before the chief justice or some associate justice of the supreme court of the United States, to support the constitution of the United States, and for the faithful discharge of the duties of their respective offices; which said oaths, when so taken, shall be certified by the person before whom the same shall have been taken, and such certificate shall be received and recorded by the said secretary among the executive proceedings. And, afterwards, the chief justice and associate judges, and all other civil officers in said territory, before they act as such, shall take a like oath or affirmation, before said governor, or secretary, or some judge or justice of the territory, who may be duly commissioned and qualified, which said oath or affirmation shall be certified and transmitted, by the person taking the same, to the secretary, to be by him recorded as aforesaid; and, afterwards, the like oath or affirmation shall be taken, certified and recorded in such manner and form as may be prescribed by law. The governor shall receive an annual salary of $1,500 as governor, and $1,000 as superintendent of Indian affairs. The said chief judge and associate justices shall each receive an annual salary of $1,500. The secretary shall receive an annual salary of $1,200. The said salaries shall be paid quarter-yearly, at the treasury of the United States

The members of the legislative assembly shall be entitled to receive three dollars each, per day, during their attendance at the session thereof, and three dollars each for every twenty miles travel in going to and returning from the said sessions, estimated according to the nearest usually traveled route. There shall be appropriated annually the sum of $350 to be expended by the governor to defray the contingent expenses of the territory; and there shall also be appropriated annually a sum sufficient, to be expended by the secretary of the territory, and upon an estimate to be made by the secretary of the treasury of the United States, to defray the expenses of the legislative assembly, the printing of the laws, and other incidental expenses; and the secretary of the territory shall annually account to the secretary of the treasury of the United States for the manner in which the aforesaid sum shall have been expended.

SEC. 12. *And be it further enacted*, That the inhabitants of the said territory shall be entitled to all the rights, privileges and immunities heretofore granted and secured to the territory of Wisconsin, and to its inhabitants; and the existing laws of the territory of Wisconsin shall be extended over said territory, so far as the same be not incompatible with the provisions of this act, subject, nevertheless, to be altered, modified or repealed by the governor and legislative assembly of the said territory of Iowa; and, further, the laws of the United States are hereby extended over and shall be in force in said territory, so far as the same, or any provisions thereof, may be applicable.

SEC 13. *And be it further enacted*, That the legislative assembly of the territory of Iowa shall hold its session at such time and place in said territory as the governor thereof shall appoint and direct; and at said session, or as soon thereafter as may by them be deemed expedient, the said governor and legislative assembly shall proceed to locate and establish the seat of government for said territory, at such place as they may deem eligible, which place, however, shall thereafter be subject to be changed by the governor and legislative assembly And the sum of $20,000 out of any money in the treasury not otherwise appropriated, is hereby granted to the said territory of Iowa, which shall be applied by the governor and legislative assembly thereof to defray the expenses of erecting public buildings at the seat of government.

SEC. 14. *And be it further enacted*, That a delegate to the House of Representatives of the United States, to serve for the term of two years, may be elected by the voters qualified to elect members of the legislative assembly, who shall be entitled to the same rights and privileges as have been granted to the delegates from the several territories of the United States to the said House of Representatives. The first election shall be held at such time and place or places, and be conducted in such manner, as the governor shall appoint and direct. The person having the greatest number of votes shall be declared by the governor to be duly elected, and a cert ficate thereof shall be given to the person so elected.

SEC. 15. *And be it further enacted*, That all suits, process and proceedings, and all indictments and informations, which shall be undetermined on the third day of July next, in the district courts of Wisconsin territory, west of the Mississippi river, shall be transferred to be heard tried, prosecuted and determined in the district courts hereby established, which may include the said counties.

SEC. 16. *And be it further enacted*, That all justices of the peace, constables, sheriffs, and all other executive and judicial officers, who shall be in office on the third day of July next in that portion of the present territory of Wisconsin which will then, by this act, become the territory of Iowa, shall be, and are hereby authorized and required to continue to exercise and perform the duties of their respective offices, as officers of the territory of Iowa, temporarily, and until they

or others shall be duly appointed to fill their places by the territorial government of Iowa, in the manner herein directed; *provided*, that no officer shall hold or continue in office by virtue of this provision over twelve months from the said third day of July next.

SEC. 17. *And be it further enacted*, That all causes which shall have been or may be removed from the courts held by the present territory of Wisconsin, in the counties west of the Mississippi river, by appeal or otherwise, into the supreme court for the territory of Wisconsin, and which shall be undetermined therein on the third day of July next, shall be certified by the clerk of the said supreme court, and transferred to the supreme court of said territory of Iowa, there to be proceeded in to final determination, in the same manner that they might have been in the said supreme court of the territory of Wisconsin.

SEC. 18. *And be it further enacted*, That the sum of $5.000 be, and the same is hereby, appropriated, out of any money in the treasury not otherwise appropriated, to be expended by and under the direction of the governor of said territory of Iowa in the purchase of a library, to be kept at the seat of government. for the accommodation of the governor, legislative assembly, judges, secretary, marshal and attorney of said territory, and such other persons as the governor and legislative assembly shall direct.

SEC. 19. *And be it further enacted*, That from and after the day named in this act for the organization of the territory of Iowa, the term of the members of the Council and House of Representatives of the territory of Wisconsin shall be deemed to have expired, and an entirely new organization of the Council and House of Representatives of the territory of Wisconsin, as constituted by this act, shall take place as follows: As soon as practicable, after the passage of this act, the governor of the territory of Wisconsin shall apportion the thirteen members of the Council, and twenty six members of the House of Representatives, among the several counties or districts comprised within said territory, according to their population, as nearly as may be (Indians excepted). The first election shall be held at such time as the governor shall appoint and direct, and shall be conducted, and returns thereof made, in all respects according to the provisions of the laws of said territory, and the governor shall declare the person having the greatest number of votes to be elected, and shall order a new election, when there is a tie between two or more persons voted for, to supply the vacancy made by such tie. The persons thus elected shall meet at Madison, the seat of government, on such day as he shall appoint, but thereafter the apportioning of the representation in the several counties to the council and House of Representatives according to population, the day of their election, and the day for the commencement of the session of the legislative assembly, shall be prescribed by law.

SEC. 20. *And be it further enacted*, That temporarily, and until otherwise provided by law of the legislative assembly, the governor of the territory of Iowa may define the judicial districts of said territory, and assign the judges who may be appointed for said territory to the several districts, and also appoint the time for holding courts in the several counties in each district, by proclamation issued by him; but the legislative assembly, at their first or any subsequent session, may organize, alter or modify such judicial districts, and assign the judges, and alter the time of holding the courts, or any of them.

AMENDMENTS TO THE ORGANIC LAW.

AN ACT TO ALTER AND AMEND THE ORGANIC LAW OF THE TERRITORIES OF WISCONSIN AND IOWA.

[*Approved March 3, 1839.*]

SECTION 1. *Be it enacted by the Senate and House of Representatives of the United States of America, in Congress assembled*, That every bill which shall have passed the Council and House of Representatives of the territories of Iowa and Wisconsin shall, before it become a law, be presented to the governor of the territory; if he approve he shall sign it, but if not, he shall return it with his objections to that house in which it shall have originated, who shall enter the objections at large on their journal, and proceed to reconsider it. If, after such reconsideration, two-thirds of that house shall agree to pass the bill, it shall be sent, together with the objections, to the other house, by which it shall likewise be reconsidered; and if approved by two-thirds of that house it shall become a law. But, in all such cases, the votes of both houses shall be determined by yeas and nays; and the names of the persons voting for and against the bill shall be entered on the journals of each house, respectively. If any bill shall not be returned by the governor within three days (Sundays excepted) after it shall have been presented to him, the same shall be a law in like manner as if he had signed it, unless the assembly by adjournment prevent its return, in which case it shall not be a law.

SEC. 2. *And be it further enacted*, That this act shall not be so construed as to deprive Congress of the right to disapprove of any law passed by the said lesislative assembly, or in any way to impair or alter the power of Congress over laws passed by said assembly.

AN ACT TO AUTHORIZE THE ELECTION OR APPOINTMENT OF CERTAIN OFFICERS IN THE TERRITORY OF IOWA, AND FOR OTHER PURPOSES.

[*Approved March 3, 1839.*]

SECTION 1. *Be it enacted by the Senate and House of Representatives of the United States of America, in Congress assembled*, That the legislative assembly of the territory of Iowa, shall be, and are hereby, authorized to provide by law for the election or appointment of sheriffs, judges of probate, justices of the peace and county surveyors within the said territory, in such way or manner, and at such times and places, as to them may seem proper; and, after a law shall have been passed by the legislative assembly for that purpose, all elections or appointments of the above named officers thereafter to be had or made shall be in pursuance of such law.

SEC. 2. *And be it further enacted*, That the term of service of the present delegate for said territory of Iowa shall expire on the twenty-seventh day of October, eighteen hundred and forty; and the qualified electors of said territory may elect a delegate to serve from the said twenty-seventh day of October to the fourth day of March thereafter, at such time and place as shall be prescribed by law by the legislative assembly, and thereafter a delegate shall be elected, at such time and place as the legislative assembly may direct, to serve for a Congress as members of the House of Representatives are now elected.

ADMISSION OF IOWA

INTO THE UNION.

AN ACT FOR THE ADMISSION OF THE STATES OF IOWA AND FLORIDA INTO THE UNION.

[*Approved March 3, 1845*]

WHEREAS, The people of the territory of Iowa did, on the seventh day of October, eighteen hundred and forty-four, by a conventioa of delegates called and assembled for that purpose, form for themselves a constitution and state government; and, whereas, the people of the territory of Florida did, in like manner, by their delegates, on the eleventh day of January, eighteen hundred and thirty-nine, form for themselves a constitution and state government, both of which said constitutions are republican; and said conventions having asked the admission of their respective territories into the union as states, on equal footing with the orignal states:

SECTION 1. *Be it enacted by the Senate and House of Representatives of the United States of America, in Congress assembled*, That the states of Iowa and Florida be, and the same are hereby, declared to be states of the United States of America, and are hereby admitted into the union on equal footing with the orignal states, in all respects whatsoever.

SEC. 2. *And be it further enacted*, That the following shall be the boundaries of the said state of Iowa, to-wit: beginning at the mouth of the Des Moines river, at the middle of the Mississippi, thence by the middle of the channel of that river to a parallel of latitude passing through the mouth of the Mankato or Blue-earth river, thence west along the said parallel of latitude to a point where it is intersected by a meridian line, seventeen degrees and thirty minutes west of the meridian of Washington city, thence due south to the northern boundary line of the state of Missouri, thence eastwardly following that boundery, to the point at which the same intersects the Des Moines river, thence by the middle of the channel of that river to the place of beginning.

SEC. 3. *And be it further enacted*, That the said state of Iowa shall have concurrent jurisdiction on the river Mississippi, and every other river bordering on the said state of Iowa, so far as the said rivers shall form a common boundary to said state and any other state or states now or hereafter to be formed or bounded by the same; such rivers to be common to both; and that the said river Mississippi, and the navigable waters leading into the same, shall be common highways, and forever free, as well to the inhabitants of said state as to all other citizens of the United States, without any tax, duty, impost or toll therefor, imposed by the said state of Iowa.

SEC 4. *And be it further enacted*, That it is made and declared to be a fundamental condition of the admission of said state of Iowa into the union, that so much of this act as relates to the said state of Iowa shall be assented to by a majority of the qualified electors at their township elections, in the manner and at the time prescribed in the sixth section of the thirteenth article of the constitution

adopted at Iowa City the first day of November, *Anno Domini* eighteen hundred and forty-four, or by the legislature of said state. And, so soon as such assent shall be given, the president of the United States shall announce the same by proclamation; and therefrom, without further proceedings on the part of Congress. the admission of the said state of Iowa into the union, on an equal footing in all respects whatever with the original states, shall be considered as complete.

SEC. 5. *And be it further enacted*, That said state of Florida shall embrace the territories of East and West Florida, which, by the treaty of amity, settlement and limits between the United States and Spain, on the twenty-second day of February, eighteen hundred and nineteen, were ceded to the United States.

SEC. 6. *And be it further enacted*, That, until the next census and apportionment shall be made, each of said states of Iowa and Florida shall be entittled to one representative in the House of Representatives of the United States.

SEC. 7. *And be it further enacted*, That said states of Iowa and Florida are admitted into the union on the express condition that they shall never interfere with the primary disposal of the public lands lying within them, nor levy any tax on the same whilst remaining the property of the United States; *provided*, that the ordinance of the convention that formed the constitution of Iowa, and which is appended to the said constitution, shall not be deemed or taken to have any effect or validity. or to be recognized as in any manner obligatory upon the government of the United States.

AN ACT SUPPLEMENTAL TO THE ACT FOR THE ADMISSION OF THE STATES OF IOWA AND FLORIDA INTO THE UNION.

[*Approved March 3, 1845.*]

SECTION 1. *Be it enacted by the Senate and House of Representatives of the United States of America, in Congress assembled*, That the laws of the United States, which are not locally inapplicable, shall have the same force and effect within the state of Iowa as elsewhere within the United States.

SEC 2. *And be it further enacted*, That the said state shall be one district, and be called the district of Iowa; and a district court shall be held therein, to consist of one judge, who shall reside in the said district, and be called a district judge. He shall hold, at the seat of government of the said state, two sessions of the said district court annually, on the first Monday in January, and he shall, in all things, have and exercise the same jurisdiction and powers which were by law given to the judge of the Kentucky district, under an act entitled, "An act to establish the judicial courts of the United States." He shall appoint a clerk for the said district, who shall reside and keep the records of the said court at the place of holding the same; and shall receive, for the services performed by him, the same fees to which the clerk of the Kentucky district is by law entitled for similar services.

SEC. 3. *And be it further enacted*, That there shall be allowed to the judge of the said district court the annual compensation of $1,500, to commence from the date of his appointment, to be paid quarterly at the treasury of the United States.

SEC. 4. *And be it further enacted*, That there shall be appointed in the said district a person learned in the law to act as attorney for the United States; who shall, in addition to his stated fees, be paid annually by the United States $200, as a full compensation for all extra services; the said payments to be made quarterly, at the treasury of the United States.

SEC 5. *And be it further enacted*, That a marshal shall be appointed for the said district, who shall perform the same duties, be subject to the same regulations and penalties, and be entitled to the same fees, as are prescribed and allowed to marshals in other districts; and shall, moreover, be entitled to the sum of $200 annually as a compensation for all extra services.

SEC. 6. *And be it further enacted*, That, in lieu of the propositions submitted to the Congress of the United States by an ordinance passed on the first day of November, eighteen hundred and forty-four, by the convention of delegates at Iowa City, assembled for the purpose of making a constitution for the State of Iowa, which are hereby rejected, the following propositions be, and the same are hereby, offered to the legislature of the State of Iowa, for their acceptance or rejection; which, if accepted, under the authority conferred on the said legislature, by the convention which framed the constitution of the said state, shall be obligatory upon the United States.

1. That section numbered sixteen in every township of the public lands, and where such section has been sold or otherwise disposed of, other lands equivalen thereto, and as contiguous as may be, shall be granted to the state for the use of schools.

2. That the seventy-two sections of land set apart and reserved for the use and support of a university, by an act of congress approved on the twentieth day of July, eighteen hundred and forty, entitled "An act granting two townships of land for the use of a university in the territory of Iowa," are hereby granted and conveyed to the state, to be appropriated solely to the use and support of such university, in such manner as the legislature may prescribe.

3. That five entire sections of land, to be selected and located under the direction of the legislature, in legal divisions of not less than one quarter section, from any of the unappropriated lands belonging to the United States within the said state, are hereby granted to the state for the purpose of completing the public buildings of the said state, or for the erection of public buildings at the seat of government of the said state, as the legislature may determine and direct.

4. That all salt springs within the state, not exceeding twelve in number, with six sections of land adjoining, or as contiguous as may be to each, shall be granted to the said state for its use; the same to be selected by the legislature thereof within one year after the admission of said state, and the same, when so selected to be used on such terms, conditions and regulations as the legislature of the state shall direct; *provided*, that no salt spring, the right whereof is now vested in any individual or individuals, or which may hereafter be confirmed or adjudged to any individual or individuals, shall, by this section, be granted to said state, *and provided*, *also*, that the General Assembly shall never lease or sell the same, at any one time, for a longer period than ten years' without the consent of Congress.

5. That five per cent. of the net proceeds of sales of public lands lying within the said state, which have been or shall be sold by Congress, from and after the admission of said state, after deducting all the expenses incident to the same, shall be appropriated for making public roads and canals within the said state, as the legislature may direct; *provided* that the five foregoing propositions herein offered are on the condition that the legislature of the said state, by virture of the powers conferred upon it by the convention which framed the constitution of the said state, shall provide by an ordinance, irrevocable without the consent of the United States, that the said state shall never interfere with the primary disposal of the soil within the same by the United States, nor with any regulations Congress may find necessary for securing the title in such soil to the *bona fide* purchasers thereof; and that no tax shall be imposed upon lands the property of the United States; and that in

no case shall non-resident proprietors be taxed higher than residents; and that the bounty lands granted, or hereafter to be granted for military services during the late war, shall, while they continue to be held by the patentees or their heirs, remain exempt from any tax laid by order or under the authority of the state, whether for state, county, township, or any other purpose, for the term of three years from and after the date of the patents, respectively.

BOUNDARIES OF IOWA.

AN ACT TO DEFINE THE BOUNDARIES OF THE STATE OF IOWA, AND TO REPEAL SO MUCH OF THE ACT OF THE THIRD OF MARCH, ONE THOUSAND EIGHT HUNDRED AND FORTY-FIVE AS RELATES TO THE BOUNDARIES OF IOWA.

[*Approved August 4, 1846.*]

Be it enacted by the Senate and House of Representatives of the United States of America in Congress assembled, That the following shall be, and they are hereby, declared to be the boundaries of the State of Iowa, in lieu of those prescribed by the second section of the act of the third of March eighteen hundred and forty-five, entitled "An Act for the Admission of the States of Iowa and Florida into the Union," viz: Beginning in the middle of the main channel of the Mississippi river, at a point due east of the middle of the mouth of the main channel of the Des Moines river; thence up the middle of the main channel of the said Des Moines river, to a point on said river where the northern boundary line of the State of Missouri, as established by the constitution of that state, adopted June twelfth, eighteen hundred and twenty, crosses the said middle of the main channel of the said Des Moines river; thence, westwardly, along the said northern boundary line of the State of Missouri, as established at the time aforesaid, until an extension of said line intersects the middle of the main channel of the Missouri river; thence, up the middle of the main channel of the said Missouri river, to a point opposite the middle of the main channel of the Big Sioux river, according to Nicollet's map; thence, up the main channel of the said Big Sioux river, according to said map, until it is intersected by the parallel of forty-three degrees and thirty minutes north latitude; thence east along said parallel of forty-three degrees and thirty minutes, until said parallel intersects the middle of the main channel of the Mississippi river; thence, down the middle of the main channel of said Mississippi river, to the place of beginning.

SEC. 2. *And be it further enacted*, That the question which has heretofore been the subject-matter of controversy and dispute between the state of Missouri and the territory of Iowa, respecting the precise location of the northern boundary line of the state of Missouri, shall be, and the same is hereby, referred to the supreme court of the United States for adjudication and settlement, in accordance with the act of the legislature of Missouri, approved March twenty-five, eighteen hundred and forty-five, and the memorial of the council and House of Representatives of the territory of Iowa, approved January seventeenth, eighteen hundred and forty-six, by which both parties have agreed to "the commencement and speedy determination of such suit as may be necessary to procure a final decision by the supreme court of the United States upon the true location of the northern boundary of that state;" and the said supreme court is hereby invested with all the

power and authority necessary to the performance of the duty imposed by this section.

SEC. 3. *And be it further enacted*, That, until the next census and apportionment shall be made, the state of Iowa shall be entitled to two representatives in the House of Representatives of the United States.

SEC. 4. *And be it further enacted*, That so much of the act of the third of March, eighteen hundred and forty-five, entitled "An act for the admission of the states of Iowa and Florida into the union," relating to the said state of Iowa, as is inconsistent with the provisions of this act, be, and the same is hereby, repealed.

ADMISSION OF IOWA.

AN ACT FOR THE ADMISSION OF THE STATE OF IOWA INTO THE UNION.

[*Approved December 28, 1846.*]

WHEREAS, The people of the territory of Iowa did, on the eighteenth day of May, *Anno Domini* eighteen hundred and forty-six, by a convention of delegates called and assembled for that purpose, form for themselves a constitution and state government—which constitution is republican in its character and features—and said convention has asked admission of the said territory into the Union as a state, on an equal footing with the original states, in obedience to "An act for the admission of the states of Iowa and Florida into the Union," approved March third, eighteen hundred and forty-five, and "An act to define the boundaries of the State of Iowa, and to repeal so much of the act of the third of March, one thousand eight hundred and forty-five as relates to the boundaries of Iowa," which said last act was approved August fourth, *Anno Domini* eighteen hundred and forty-six: Therefore—

Be it enacted by the Senate and House of Representatives of the United States of America in Congress assembled, That the State of Iowa shall be one, and is hereby declared to be one, of the United States of America, and admitted into the Union on an equal footing with the original states in all respects whatsoever.

SEC. 2. *And be it further enacted*, That all the provisions of "An act supplemental to the act for the admission of the states of Iowa and Florida into the Union," approved March third, eighteen hundred and forty-five, be, and the same are hereby declared to continue and remain in full force as applicable to the State of Iowa, as hereby admitted and received into the Union.

ACCEPTING PROPOSITIONS OF CONGRESS.

AN ACT AND ORDINANCE ACCEPTING THE PROPOSITION MADE BY CONGRESS ON THE ADMISSION OF IOWA INTO THE UNION AS A STATE.

[*Approved January 15, 1849.*]

SECTION 1. *Be it enacted and ordained by the General Assembly of the State of Iowa*, That the propositions to the state of Iowa on her admission into the union,

made by the act of Congress, entitled "An act supplemental to the act for the admission of the states of Iowa and Florida into the union," approved March third, eighteen hundred and forty-five, and which are contained in the sixth section of that act, are hereby accepted in lieu of the propositions submitted to Congress by an ordinance, passed on the first day of November, eighteen hundred and forty-four, by the convention of delegates which assembled at Iowa City on the first Monday of October, eighteen hundred and forty-four, for the purpose of forming a constitution for said state, and which were rejected by Congress; *provided*, the general assembly shall have the right, in accordance with the provisions of the second section of the tenth article of the constitution of Iowa, to appropriate the five per cent. of the net proceeds of sales of all public lands lying within the state which have been or shall be sold by congress from and after the admission of said state, after deducting all expenses, incident to the same, to the support of common schools.

SEC. 2. *And be it further enacted and ordained*, As conditions of the grants specified in the propositions first mentioned in the foregoing section, irrevocable and unalterable without the consent of the United States, that the state of Iowa will never interfere with the primary disposal of the soil within the same by the United States, nor with any regulations Congress may find necessary for securing the title in such soil to the *bona fide* purchasers thereof, and that no tax shall be imposed on lands, the property of the United States; and that in no case shall non-resident proprietors be taxed higher than residents; and that the bounty lands granted, or hereafter to be granted, for military services during the late war with Great Britain shall, while they continue to be held by the patentees or their heirs, remain exempt from any tax laid by order or under the authority of the state, whether for state, county, township, or other purposes, for the term of three years from and after the dates of the patents respectively.

SEC. 3. It is hereby made the duty of the secretary of state, after the taking effect of this act, to forward one copy of the same to each of our senators and representatives in Congress, who are hereby required to procure the consent of Congress to the diversion of the five per cent fund indicated in the proviso to the first section of this act.

SEC. 4. This act shall take effect from and after its publication in the weekly newspapers printed in Iowa City.

CONSTITUTION OF IOWA.

PREAMBLE.

WE, THE PEOPLE OF THE STATE OF IOWA, grateful to the Supreme Being for the blessings hitherto enjoyed, and feeling our dependence on Him for a continuation of those blessings, do ordain and establish a free and independent government, by the name of the STATE OF IOWA, the boundaries whereof shall be as follows:

Boundaries. Beginning in the middle of the main channel of the Mississippi river, at a point due east of the middle of the mouth of the main channel of the Des Moines river; thence up the middle of the main channel of the said Des Moines river, to a point on said river where the northern boundry line of the state of Missouri—as established by the constitution of that state, adopted June 12, 1820—crosses the said middle of the main channel of the said Des Moines river; thence westwardly along the said northern boundary line of the state of Missouri, as established at the time aforesaid, until an extention of said line intersects the middle of the main channel of the Missouri river; thence up the middle of the main channel of the said Missouri river to a point opposite the middle of the main channel of the Big Sioux river, according to Nicollett's map; thence up the main channel of the said Big Sioux river, according to the said map, until it is intersected by the parallel of forty-three degrees and thirty minutes north latitude; thence east along said parallel of forty-three degrees and thirty minutes, until said parallel intersects the middle of the main channel of the Mississippi river; thence down the middle of the main channel of the said Mississippi river to the place of beginning.

ARTICLE 1—BILL OF RIGHTS.

Rights of persons. SECTION 1. All men are by nature, free and equal, and have certain inalienable rights, among which are those of enjoying and defending life and liberty, acquiring, possessing, and protecting property, and pursuing and obtaining safety and happiness.

Political power. SEC. 2. All political power is inherent in the people. Government is instituted for the protection, security, and benefit of the people, and they have the right, at all times, to alter or reform the same, whenever the public good may require it.

Religion. SEC. 3. The general assembly shall make no law respecting an establishment of religion, or prohibiting the free exercise thereof; nor shall any person be compelled to attend any place of worship, pay tithes, taxes, or other rates, for building or repairing places of worship, or the maintenance of any minister or ministry.

Religious test. SEC. 4. No religious test shall be required as a qualification for any office of public trust, and no person shall be deprived of any of his rights, privileges, or capacities, or disqualified from the performance of any of his public or

private duties, or rendered incompetent to give evidence in any court of law or equity, in consequence of his opinions on the subject of religion; and any party to any judicial proceeding shall have the right to use as a witness, or take the testimony of, any other person, not disqualified on account of interest, who may be cognizant of any fact material to the case; and parties to suits may be witnesses, as provided by law.

Dueling. SEC. 5. Any citizen of this state who may hereafter be engaged, either directly or indirectly, in a duel, either as principal or accessory before the fact, shall forever be disqualified from holding any office under the constitution and laws of this state.

Laws uniform. SEC. 6. All laws of a general nature shall have a uniform operation; the general assembly shall not grant to any citizen or class of citizens, privileges or immunities, which upon the same terms shall not equally belong to all citizens.

Liberty of speech and the press. SEC. 7. Every person may speak, write and publish his sentiments on all subjects, being responsible for the abuse of that right. No law shall be passed to restrain or abridge the liberty of speech, or of the press. In all prosecutions or indictments for libel, the truth may be given in evidence to the jury, and if it appear to the jury that the matter charged as libelous was true, and was published with good motives and for justifiable ends, the party shall be acquitted.

Personal security. SEC. 8. The right of the people to be secure in their persons, houses, papers, and effects, against unreasonable seizures and searches, shall not be violated; and no warrant shall issue but on probable cause, supported by oath or affirmation, particularly describing the place to be searched, and the persons and things to be seized.

Trial by jury; due process of law. SEC. 9. The right of trial by jury shall remain inviolate; but the general assembly may authorize trial by a jury of less number than twelve men in inferior courts; but no person shall be deprived of life, liberty, or property, without due process of law.

Rights of persons accused. SEC. 10. In all criminal prosecutions, and in cases involving the life or liberty of an individual, the accused shall have a right to a speedy and public trial by an impartial jury; to be informed of the accusation against him; to have a copy of the same when demanded; to be confronted with the witnesses against him; to have compulsory process for his witnesses; and to have the assistance of counsel.

When indictment necessary. SEC. 11. All offenses less than felony, and in which the punishment does not exceed a fine of one hundred dollars, or imprisonment for thirty days, shall be tried summarily before a justice of the peace, or other officer authorized by law, on information under oath, without indictment, or the intervention of a grand jury, saving to the defendant the right of appeal; and no person shall be held to answer for any higher criminal offense, unless on presentment or indictment by a grand jury, except in cases arising in the army or navy, or in the militia, when in actual service, in time of war or public danger.

Twice tried; bail. SEC. 12 No person shall, after acquittal, be tried for the same offense All persons shall, before conviction, be bailable by sufficient sureties, except for capital offenses, where the proof is evident, or the presumption great.

Habeas corpus. SEC 13. The writ of *habeas corpus* shall not be suspended or refused when application is made as required by law, unless, in case of rebellion or invasion, the public safety may require it.

Military. SEC. 14. The military shall be subordinate to the civil power. No standing army shall be kept up by the state in time of peace; and in time of war no appropriation for a standing army shall be for a longer time than two years.

Quartering soldiers. SEC. 15. No soldier shall, in time of peace, be quartered in any house without the consent of the owner, nor in time of war except in the manner prescribed by law.

Treason. SEC. 16. Treason against the state shall consist only in levying war against it, adhering to its enemies, or giving them aid and comfort. No person shall be convicted of treason, unless on the evidence of two witnesses to the same overt act, or confession in open court.

Bail; punishments. SEC. 17. Excessive bail shall not be required; excessive fines shall not be imposed, and cruel and unusual punishment shall not be inflicted.

Eminant domain. SEC. 18. Private property shall not be taken for public use without just compensation first being made, or secured to be made, to the owner thereof, as soon as the damages shall be assessed by a jury, who shall not take into consideration any advantages that may result to said owner on account of the improvement for which it is taken.

Imprisonment for debt. SEC. 19. No person shall be imprisoned for debt in any civil action, on mesne or final process, unless in case of fraud; and no person shall be imprisoned for a military fine in time of peace.

Petition. SEC. 20. The people have the right freely to assemble together to counsel for the common good; to make known their opinions to their representatives, and to petition for a redress of grievances.

Attainder; ex post facto law; obligation of contract. SEC. 21. No bill of attainder, *ex post facto* law or law impairing the obligation of contracts, shall ever be passed.

Resident aliens. SEC. 22. Foreigners who are, or may hereafter become residents of this state, shall enjoy the same rights in respect to the possession, enjoyment, and descent of property, as native born citizens.

Slavery. SEC. 23. There shall be no slavery in this state; nor shall there be involuntary servitude, unless for the punishment of crime.

Reservation of rents. SEC. 24. No lease or grant of agricultural lands, reserving any rent or service of any kind, shall be valid for a longer period than twenty years.

Rights retained. SEC. 25. This enumeration of rights shall not be construed to impair or deny others, retained by the people.

Intoxicating liquors. [SEC. 26. No person shall manufacture for sale, or sell, or keep for sale, as a beverage any intoxicating liquors whatever, including ale, wine and beer. The General Assembly shall by law prescribe regulations for the enforcement of the prohibition herein contained, and shall thereby provide suitable penalties for the violation of the provisions hereof.]

[*The foregoing amendment was adopted at a special election held on June 27, 1882. The supreme court, April 21, 1883, in the case of Koehler & Lange v. Hill, and reported in both Iowa, page 543, held that owing to certain irregularities, the same was not legally submitted to the electors, and did not become a part of the constitution.*]

ARTICLE II.—RIGHT OF SUFFRAGE.

Electors. SECTION 1. Every male citizen of the United States, of the age of twenty-one years, who shall have been a resident of this state six months next preceding the election, and of the county in which he claims his vote, sixty days, shall be entitled to vote at all elections which are now or hereafter may be authorized by law.

Privileged from arrest. SEC. 2. Electors shall, in all cases except treason, felony, or breach of the peace, be privileged from arrest on the days of election, during their attendance at such elections, going to and returning therefrom.

From military duty. SEC. 3. No elector shall be obliged to perform military duty on the day of election, except in time of war or public danger.

Persons in military service. SEC. 4. No person in the military, naval, or marine service of the United States shall be considered a resident of this state by being stationed in any garrison, barrack, or military or naval place or station within this state.

Insane. SEC. 5. No idiot or insane person, or person convicted of any infamous crime, shall be entitled to the privilege of an elector.

Ballot. SEC. 6. All elections by the people shall be by ballot.

General election. [SEC. 7.] The general election for state, district, county and township officers shall be held on the Tuesday next after the first Monday in November.

[By proper action of the legislature (19 G. A., Joint Res. No. 12, and 20 G. A., Joint Res. No. 13) the foregoing section was submitted to vote of the electors at the general election in 1884, and by them adopted.]

ARTICLE III.—OF THE DISTRIBUTION OF POWERS.

Departments of governments. SECTION 1. The powers of the government of Iowa shall be divided into three separate departments: the legislative, the executive, and the judicial; and no person charged with the exercise of powers properly belonging to one of these departments shall exercise any function appertaining to either of the others, except in cases hereinafter expressly directed or permitted.

LEGISLATIVE DEPARTMENT.

General assembly. SECTION 1. The legislative authority of this state shall be vested in a general assembly, which shall consist of a senate and house of representatives; and the style of every law shall be—"*Be it enacted by the General Assembly of the State of Iowa.*"

Sessions. SEC. 2. The sessions of the general assembly shall be biennial, and shall commence on the second Monday in January next ensuing the election of its members; unless the governor of the state shall, in the meantime, convene the general assembly by proclamation.

Representatives. SEC. 3. The members of the house of representatives shall be chosen every second year, by the qualified electors of their respective districts, on the second Tuesday in October, except the years of the presidential election, when the election shall be on the Tuesday next after the first Monday in November, and their term of office shall commence on the first day of January next after their election, and continue two years, and until their successors are elected and qualified.

[By the amendment (Sec 7) inserted at the end of art. 2 the election now occurs uniformly in November.]

Eligibility. SEC. 4. No person shall be member of the house of representatives who shall not have attained the age of twenty-one years; be a male citizen of the United States, and shall have been an inhabitant of this state one year next preceding his election, and at the time of his election shall have had an actual residence of sixty days in the county or district he may have been chosen to represent.

[By an amendment to the constitution properly proposed (17 G. A., Joint Res. No. 5; 18 G. A., Joint Res. No. 6), and adopted by vote of the electors at the general election in 1880, the words "free white" were stricken from the second line of this section.]

Senators. SEC. 5 Senators shall be chosen for the term of four years at the same time and place as representatives; they shall be twenty-five years of age, and possess the qualifications of representatives as to residence and citizenship.

Number and classification. SEC. 6. The number of senators shall not be less than one-third nor more than one-half the representative body; and shall be so classified by lot that one class, being as nearly one-half as possible, shall be elected every two years. When the number of senators is increased, they shall be annexed by lot to one or the other of the two classes, so as to keep them as nearly equal in numbers as practicable

Elections determined. SEC. 7. Each house shall choose its own officers, and judge of the qualification, election, and return of its own members. A contested election shall be determined in such manner as shall be directed by law.

Quorum. SEC. 8. A majority of each house shall constitute a quorum to transact business; but a smaller number may adjourn from day to day, and may compel the attendance of absent members in such manner and under such penalties as each house may provide.

Authority of the houses. SEC. 9. Each house shall sit upon its own adjournments, keep a journal of its proceedings, and publish the same; determine its rules of proceedings, punish members for disorderly behavior, and with the consent of two-thirds, expel a member, but not a second time for the same offense; and shall have all other powers necessary for a branch of the general assembly of a free and independent state.

Protest. SEC. 10. Every member of the general assembly shall have the liberty to dissent from or protest against any act or resolution which he may think injurious to the public or an individual, and have the reasons for his dissent entered on the journals; and the yeas and nays of the members of either house, on any question, shall, at the desire of any two members present, be entered on the journals.

Privilege. SEC. 11 Senators and representatives, in all cases except treason, felony, or breach of the peace, shall be privileged from arrest during the session of the general assembly, and in going to or returning from the same.

Vacancies. SEC. 12. When vacancies occur in either house, the governor, or the person exercising the functions of governor, shall issue writs of election to fill such vacancies.

Doors open. SEC. 13. The doors of each house shall be open, except on such occasions as, in the opinion of the house, may require secrecy.

Adjournments. SEC. 14. Neither house shall, without the consent of the other, adjourn for more than three days, nor to any other place than that in which they may be sitting.

Bills. SEC. 15. Bills may originate in either house, and may be amended, altered, or rejected by the other; and every bill having passed both houses, shall be signed by the speaker and president of their respective houses.

Approval. SEC. 16. Every bill which shall have passed the general assembly, shall, before it becomes a law, be presented to the governor. If he approve, he shall sign it; but if not, he shall return it, with his objections, to the house in which it originated, which shall enter the same upon their journal, and proceed to reconsider it; if, after such reconsideration, it again pass both houses, by yeas and nays, by a majority of two-thirds of the members of each house, it shall become a law, notwithstanding the governor's objections. If any bill shall not be returned within three days after it shall have been presented to him (Sunday excepted), the same shall be a law in like manner as if he had signed it, unless the general assembly, by adjournment, prevent such return. Any bill submitted to the governor for his approval during the last three days of a session of the general assembly, shall be deposited by him in the office of the secretary of state within thirty days after the adjournment, with his approval, if approved by him, and with his objections, if he disapproves thereof.

Majority vote. SEC. 17. No bill shall be passed unless by the assent of a majority of all the members elected to each branch of the general assembly, and the question upon the final passage shall be taken immediately upon its last reading, and the yeas and nays entered on the journal.

Receipts and expenditures. SEC. 18 An accurate statement of the receipts and expenditures of the public money shall be attached to and published with the laws at every regular session of the general assembly.

Impeachment. SEC. 19. The House of Representatives shall have the sole power of impeachment, and all impeachments shall be tried by the Senate. When sitting for that purpose, the senators shall be upon oath or affirmation; and no person shall be convicted without the concurrence of two-thirds of the members present.

Who liable to; judgment. SEC. 20. The governor, judges of the supreme and district courts, and other state officers, shall be liable to impeachment for any misdemeanor or malfeasance in office; but judgment in such cases shall extend only to removal from office, and disqualification to hold any office of honor, trust, or profit under this state; but the party convicted or acquitted shall nevertheless be liable to indictment, trial, and punishment according to law. All other civil officers shall be tried for misdemeanors and malfeasance in office, in such manner as the general assembly may provide.

Members not appointed to office. SEC. 21. No senator or representative shall, during the time for which he shall have been elected, be appointed to any civil office of profit under this state, which shall have been created, of the emoluments of which shall have been increased during such term, except such offices as may be filled by elections by the people.

Disqualification. SEC. 22. —No person holding any lucrative office under the United States, or this state, or any other power, shall be eligible to hold a seat in the general assembly. But offices in the militia, to which there is attached no annual salary, or the office of justice of the peace, or postmaster, whose compensation does not exceed $100 per annum, or notary public, shall not be deemed lucrative.

Failure to account. SEC. 23. No person who may hereafter be a collector or holder of public moneys, shall have a seat in either house of the general assembly, or be eligible to hold any office of trust or profit in this state, until he shall have accounted for and paid into the treasury all sums for which he may be liable.

Money drawn. SEC. 24. No money shall be drawn from the treasury but in consequence of appropriations made by law.

Compensation of members. SEC. 25. Each member of the first general assembly under this constitution shall receive three dollars per diem while in session; and the further sum of three dollars for every twenty miles traveled in going to and returning from the place where such session is held, by the nearest traveled route; after which they shall receive such compensation as shall be fixed by law; but no general assembly shall have the power to increase the compensation of its members. And when convened in extra session they shall receive the same mileage and per diem compensation as fixed by law for the regular session, and none other.

Laws, when to take effect; publication. SEC. 26. No law of the general assembly, passed at a regular session, of a public nature, shall take effect until the fourth day of July next, after the passage thereof. Laws passed at a special session shall take effect ninety days after the adjournment of the general assembly by which they were passed. If the general assembly shall deem any law of immediate importance, they may provide that the same shall take effect by publication in newspapers in the state.

Divorce. SEC 27. No divorce shall be granted by the general assembly.

Lotteries. SEC. 28. No lottery shall be authorized by this state; nor shall the sale of lottery tickets be allowed.

Acts; one subject; expressed in title. SEC. 29. Every act shall embrace but one subject, and matters properly connected therewith; which subject shall be expressed in the title. But if any subject shall be embraced in an act which shall not be expressed in the title, such act shall be void only as to so much thereof as shall not be expressed in the title.

Local or special laws. SEC. 30. The general assembly shall not pass local or special laws in the following cases:

For the assessment and collection of taxes for state, county, or road purposes;
For laying out, opening, and working roads or highways;
For changing the names of persons;
For the incorporation of cities and towns;
For vacating roads, town plats, streets, alleys, or public squares;
For locating or changing county seats.

Laws general and uniform; boundaries of counties. In all the cases above enumerated, and in all other cases where a general law can be made applicable, all laws shall be general, and of uniform operation throughout the state; and no law changing the boundary lines of any county shall have effect until upon being submitted to the people of the counties affected by the change, at a general election, it shall be approved by a majority of the votes in each county, cast for and against it.

Extra compensation. SEC. 31. No extra compensation shall be made to any officer, public agent, or contractor, after the service shall have been rendered, or the contract entered into; nor shall any money be paid on any claim, the subject-matter of which shall not have been provided for by pre-existing laws, and no public money or property shall be appropriated for local or private purposes, unless such appropriation, compensation, or claim be allowed by two-thirds of the members elected to each branch of the general assembly.

Oath of members. SEC. 32. Members of the general assembly shall, before they enter upon the duties of their respective offices, take and subscribe the following oath or affirmation: "I do solemnly swear (or affirm, as the case may be),

that I will support the constitution of the United States. and the constitution of the State of Iowa, and that I will faithfully discharge the duties of senator (or representative, as the case may be), according to the best of my ability." And members of the general assembly are hereby empowered to administer to each other the said oath or affirmation.

Census. SEC. 33. The general assembly shall, in the years one thousand eight hundred and fifty-nine, one thousand eight hundred and sixty-three, one thousand eight hundred and sixty-five, one thousand eight hundred and sixty-seven, one thousand eight hundred and sixty-nine. and one thousand eight hundred and seventy-five, and every ten years thereafter, cause an enumeration to be made of all the inhabitants of the state.

Apportionment. SEC 34. The numbers of senators shall, at the next session following each period of making such enumeration, and the next session following each United States census, be fixed by law, and apportioned among the several counties according to the number of inhabitants in each.

Districts. SEC 35. The Senate shall not consist of more than fifty members, nor the House of Representatives of more than one hundred; and they shall be apportioned among the several counties and representative districts of the state according to the number of inhabitants in each, upon ratios to be fixed by law; but no representative district shall contain more than four organized counties, and each district shall be entitled to at least one representative. Every county and district which shall have a number of inhabitants equal to one-half of the ratio fixed by law, shall be entitled to one representative; and any one county containing in addition to the ratio fixed by law one-half of that number, or more, shall be entitled to one additional representative. No floating district shall hereafter be formed.

[By proper legislative action proposed amendments striking the word "white" from each of the last three preceding sections as they originally stood were submitted to the electors at the general election in 1868 and adopted.]

Ratio of representation. SEC. 36. At its first session under this constitution, and at every subsequent regular session, the general assembly shall fix the ratio of representation, and also form into representative districts those counties which will not be entitled singly to a representative.

Districts. SEC. 37. When a congressional, senatorial, or representative district shall be composed of two or more counties, it shall not be entirely separated by any county belonging to another district; and no county shall be divided in forming a congressional, senatorial, or representative district.

Elections by general assembly. SEC 38. In all elections by the general assembly, the members thereof shall vote *viva voce*; and the votes shall be entered on the journal.

ARTICLE IV.—EXECUTIVE DEPARTMENT.

Governor. SECTION 1. The supreme executive power of this state shall be vested in a chief magistrate, who shall be styled the governor of the state of Iowa.

Election and term. SEC. 2. The governor shall be elected by the qualified electors at the time and place of voting for members of the general assembly, and shall hold his office two years from the time of his installation, and until his successor is elected and qualified.

Lieutenant-governor; returns of elections. SEC. 3. There shall be a lieutenant-governor, who shall hold his office two years, and be elected at the same time as the governor. In voting for governor and lieutenant-governor, the electors

shall designate for whom they vote as governor, and for whom as lieutenant-governor. The returns of every election for governor and lieutenant-governor shall be sealed up and transmitted to the seat of government of the state, directed to the speaker of the House of Representatives, who shall open and publish them in the presence of both houses of the general assembly.

Elections by general assembly. SEC. 4. The persons respectively having the highest number of votes, for governor and lieutenant-governor, shall be declared duly elected; but in case two or more persons shall have an equal, and the highest number of votes for either office, the general assembly shall, by joint vote, forthwith proceed to elect one of said persons governor, or lieutenant-governor, as the case may be.

Contested elections. SEC. 5. Contested elections for governor, or lieutenant-governor, shall be determined by the general assembly in such manner as may be prescribed by law.

Eligibility. SEC. 6. No person shall be eligible to the office of governor, or lieutenant-governor, who shall not have been a citizen of the United States, and a resident of the state two years next preceding the election, and attained the age of thirty years at the time of said election.

Commander-in-chief. SEC. 7. The governor shall be commander-in-chief of the militia, the army, and navy of this state.

Duties. SEC. 8. He shall transact all executive business with the officers of government, civil and military, and may require information in writing from the officers of the executive department upon any subject relating to the duties of their respective offices.

Execution of laws. SEC. 9. He shall take care that the laws are faithfully executed.

Vacancies. SEC. 10. When any office shall, from any cause, become vacant, and no mode is provided by the constitution and laws for filling such vacancy, the governor shall have power to fill such vacancy, by granting a commission, which shall expire at the end of the next session of the general assembly, or at the next election by the people.

Convening assembly. SEC. 11. He may, on extraordinary occasions, convene the general assembly by proclamation, and shall state to both houses, when assembled, the purpose for which they shall have been convened.

Message. SEC. 12. He shall communicate, by message, to the general assembly, at every regular session, the condition of the state, and recommend such matters as he shall deem expedient.

Adjournment. SEC. 13. In case of disagreement between the two houses with respect to the time of adjournment, the governor shall have power to adjourn the general assembly to such time as he may think proper; but no such adjournment shall be beyond the time fixed for the regular meeting of the next general assembly.

Disqualification. SEC. 14. No person shall, while holding any office under the authority of the United States, or this state, execute the office of governor, or lieutenant-governor, except as hereinafter expressly provided.

Term; compensation of Lieutenant-Governor. SEC. 15. The official term of governor and lieutenant-governor, shall commence on the second Monday of January next after their election, and continue for two years, and until their successors are elected and qualified. The lieutenant-governor, while acting as governor, shall receive the same pay as provided for governor; and while presiding in

the senate, shall receive as compensation therefor, the same mileage and double the per diem pay provided for a senator, and none other.

Pardons. SEC. 16. The governor shall have power to grant reprieves, commutations and pardons, after conviction, for all offenses except treason and cases of impeachment, subject to such regulations as may be provided by law. Upon conviction for treason, he shall have power to suspend the execution of the sentence until the case shall be reported to the general assembly at its next meeting, when the general assembly shall either grant a pardon, commute the sentence, direct the execution of the sentence, or grant a further reprieve. He shall have power to remit fines and forfeitures, under such regulations as may be prescribed by law; and shall report to the general assembly, at its next meeting, each case of reprieve, commutation, or pardon granted, and the reasons therefor; and also all persons in whose favor remission of fines and forfeitures shall have been made, and the several amounts remitted.

Lieutenant-governor to act as governor. SEC. 17. In case of the death, impeachment, resignation, removal from office, or other disability of the governor, the powers and duties of the office for the residue of the term, or until he shall be aquitted, or the disability removed, shall devolve upon the lieutenant-governor.

President of senate. SEC. 18. The lieutenant-governor shall be president of the senate, but shall only vote when the senate is equally divided; and in case of his absence, or impeachment, or when he shall exercise the office of governor, the senate shall choose a president *pro tempore*.

Vacancies. SEC. 19. If the lieutenant-governor, while acting as governor, shall be impeached, displaced, resign, or die, or otherwise become incapable of performing the duties of the office, the president *pro tempore* of the senate shall act as governor until the vacancy is filled, or the disability removed; and if the president of the senate, for any of the above causes, shall be rendered incapable of performing the duties pertaining to the office of governor, the same shall devolve upon the speaker of the house of representatives.

Seal of state. SEC. 20. There shall be a seal of this state, which shall be kept by the governor, and used by him officially, and shall be called the great seal of the State of Iowa.

Grants and commissions. SEC. 21. All grants and commissions shall be in the name and by the authority of the people of the state of Iowa, sealed with the great seal of the state, signed by the governor, and countersigned by the secretary of state.

Secretary, auditor and treasurer. SEC. 22. A secretary of state, auditor of state, and treasurer of state, shall be elected by the qualified electors, who shall continue in office two years, and until their successors are elected and qualified; and perform such duties as may be required by law.

ARTICLE V—JUDICIAL DEPARTMENT.

Courts. SECTION 1. The judicial power shall be vested in a supreme court, district court, and such other courts, inferior to the supreme court, as the general assembly may, from time to time, establish.

Surpeme court. SEC. 2. The supreme court shall consist of three judges, two of whom shall constitute a quorum to held court.

[As to the number of judges, see statutory provision.]

Judges elected. SEC. 3. The judges of the supreme court shall be elected by the qualified electors of the state and shall hold their court at such time and place as

the general assembly may prescribe. The judges of the supreme court so elected, shall be classified so that one judge shall go out of office every two years; and the judge holding the shortest term of office under such classification, shall be chief justice of the court during his term, and so on in rotation. After the expiration of their terms of office, under such classification, the term of each judge of the supreme court shall be six years, and until his successor shall have been elected and qualified. The judges of the supreme court shall be ineligible to any other office in the state, during the term for which they shall have been elected.

Jurisdiction. SEC. 4. The supreme court shall have appellate jurisdiction only in cases in chancery, and shall constitute a court for the correction of errors at law, under such restrictions as the general assembly may by law prescribe; and shall have power to issue all writs and process necessary to secure justice to parties, and exercise a supervisory control over all inferior judicial tribunals throughout the state.

District court and judge SEC. 5. The district court shall consist of a single judge, who shall be elected by the qualified electors of the district in which he resides. The judge of the district court shall hold his office for the term of four years, and until his successor shall have been elected and qualified; and shall be ineligible to any other office, except that of judge of the supreme court, during the term for which he was elected.

Jurisdiction. SEC. 6. The district court shall be a court of law and equity which shall be distinct and separate jurisdictions, and have jurisdiction in civil and criminal matters arising in their respective districts, in such manner as shall be prescribed by law.

Conservators of the peace. SEC. 7. The judges of the supreme and district courts shall be conservators of the peace throughout the state.

Style of process. SEC. 8 The style of all process shall be "The State of Iowa," and all prosecutions shall be conducted in the name and by the authority of the same.

Salaries. SEC. 9 The salary of each judge of the supreme court shall be $2,000 per annum; and that of each district judge $1,600 per annum, until the year eighteen hundred and sixty; after which time they shall severally receive such compensation as the general assembly may, by law, prescribe; which compensation shall not be increased or diminished during the term for which they shall have been elected.

Judicial Districts. SEC. 10. The state shall be divided into eleven judicial districts; and after the year eighteen hundred and sixty, the general assembly may reorganize the judicial districts, and increase or diminish the number of districts, or the number of judges of the said court, and may increase the number of judges of the supreme court; but such increase or diminution shall not be more than one district, or one judge of either court, at any one session; and no reorganization of the districts, or diminution of the judges, shall have the effect of removing a judge from office. Such reorganization of the districts, or any change in the boundaries thereof, or any increase or diminution of the number of judges, shall take place every four years thereafter, if necessary, and at no other time.

[AMENDMENT.] At any regular session of the general assembly, the state may be divided into the necessary judicial districts for district court purposes, or the said districts may be reorganized and the number of the districts and the judges of said courts increased or diminished; but no reorganization of the districts or diminiution of the judges shall have the effect of removing a judge from office.

[By proper legislative action (19 G. A., Joint Res. No. 12, and 20 G. A., Joint Res. No. 13) the foregoing was submitted to the electors at the general election in 1884 as a proposed amendment to the constitution, and was by them adopted.]

When chosen. SEC. 11. The judges of the supreme and district courts shall be chosen at the general election; and the term of office of each judge shall commence on the first day of January next after his election.

Attorney-general. SEC. 12. The general assembly shall provide, by law, for the election of an attorney-general by the people, whose term of office shall be two years, and until his successor shall have been elected and qualified.

County attorney. SEC 13. The qualified electors of each county shall, at the general election in the year eighteen hundred and eighty-six, and every two years, thereafter elect a county attorney, who shall be a resident of the county for which he is elected, and shall hold his office for two years, and until his successor shall have been elected and qualified.

[By proper legislative action (19 G. A., Joint Res. No. 12, and 20 G. A., Joint Res. No. 13) a proposition to substitute the foregoing for the original section was submitted to the electors at the general election in 1884, and by them adopted. The original section was as follows:

SEC 13. The qualified electors of each judicial district shall, at the time of the election of the district judge, elect a district attorney, who shall be a resident of the district for which he is elected, and who shall hold his office for the term of four years, and until his successor shall have been elected and qualified.]

Carrying into effect. SEC. 14. It shall be the duty of the general assembly to provide for the carrying into effect of this article and to provide for a general system of practice in all the courts of this state.

The grand jury. [SEC. 15.] The grand jury may consist of any number of members not less than five, nor more than fifteen, as the general assembly may by law provide, or the general assembly may provide for holding persons to answer for any criminal offense without the intervention of the grand jury.

[By proper legislative action (19 G. A., Joint Res. No. 12 and 20 G. A., Joint Res. No. 13) the foregoing was submitted to the electors at the general election in 1884 as a proposed amendment to the constitution, and was by them adopted.]

ARTICLE VI.—MILITIA,

Who constitute. SECTION 1. The militia of this state shall be composed of all able-bodied male citizens, between the ages of eighteen and forty-five years, except such as are or may hereafter be exempt by the laws of the United States, or of this state; and shall be armed, equipped, and trained, as the general assembly may provide by law.

[By proper legislative action a proposed amendment striking the word "white" from this section, as it originally stood, was submitted to the electors at the general election in 1868 and adopted.]

Exemption. SEC. 2. No person or persons conscientiously scrupulous of bearing arms shall be compelled to do military duty in time of peace; *provided*, that such person or persons shall pay an equivalent for such exemption in the same manner as other citizens.

Officers. SEC. 3. All commissioned officers of the militia (staff officers excepted) shall be elected by the persons liable to perform military duty, and shall be commissioned by the governor.

ARTICLE VII—STATE DEBTS.

Credit not to be loaned. SECTION 1. The credit of the state shall not, in any manner, be given or loaned to, or in aid of, any individual, association, or corporation; and the state shall never assume, or become responsible for the debts or

liabilities of any individual, association, or corporation, unless incurred in time of war for the benefit of the state.

Limitation. SEC. 2. The state may contract debts to supply casual deficits or failures in revenues; or to meet expenses not otherwise provided for; but the aggregate amount of such debts, direct and contingent, whether contracted by virtue of one or more acts of the general assembly, or at different periods of time, shall never exceed the sum of $250,000; and the money arising from the creation of such debts shall be applied to the purpose for which it was obtained, or to repay the debts so contracted, and to no other purpose whatever

Losses to school funds. SEC. 3. All losses to the permanent school, or university fund of this state, which shall have been occasioned by the defalcation, mismanagement, or fraud of the agents or officers controlling and managing the same, shall be audited by the proper authorities of the state. The amount so audited shall be a permanent funded debt against the state, in favor of the respective fund sustaining the loss, upon which not less than 6 per cent. annual interest shall be paid. The amount of liability so created shall not be counted as a part of the indebtedness authorized by the second section of this article.

War debts. SEC. 4. In addition to the above limited power to contract debts, the state may contract debts to repel invasion, suppress insurrection, or defend the state in war; but the money arising from the debts so contracted shall be applied to the purpose for which it was raised, or to repay such debts, and to no other purpose whatever.

Question of incurring debt submitted. SEC. 5. Except the debts hereinbefore specified in this article, no debt shall be hereafter contracted by, or on behalf of this state, unless such debt shall be authorized by some law for some single work or object, to be distinctly specified therein; and such law shall impose and provide for the collection of a direct annual tax, sufficient to pay the interest on such debt, as it falls due, and also to pay and discharge the principal of such debt, within twenty years from the time of the contracting thereof; but no such law shall take effect until at a general election it shall have been submitted to the people, and have received a majority of all the votes cast for and against it at such election; and all money raised by authority of such law, shall be applied only to the specific object therein stated, or to the payment of the debt created thereby; and such law shall be published in at least one newspaper in each county, if one is published therein, throughout the state, for three months preceding the election at which it is submitted to the people.

Legislature may repeal. SEC. 6. The legislature may, at any time, after the the approval of such law by the people, if no debt shall have been contracted in pursuance thereof, repeal the same; and may at any time forbid the contracting of any further debt, or liability, under such law; but the tax imposed by such law, in proportion to the debt or liability which may have been contracted in pursuance thereof, shall remain in force and be irrepealable, and be annually collected, until the principal and interest are fully paid.

Tax imposed distinctly stated SEC. 7. Every law which imposes, continues, or revives a tax, shall distinctly state the tax, and the object to which it is to be applied; and it shall not be sufficient to refer to any other law to fix such tax or object.

ARTICLE VIII—CORPORATIONS.

How created. SECTION 1. No corporation shall be created by special laws; but the general assembly shall provide by general laws, for the organization of all corporations hereafter to be created, except as hereinafter provided.

Property taxable. SEC. 2. The property of all corporations for pecuniary profit shall be subject to taxation the same as that of individuals.

State not to be a stockholder. SEC. 3. The state shall not become a stockholder in any corporation, nor shall it assume or pay the debt or liability of any corporation, unless incurred in time of war for the benefit of the state.

Municipal corporation SEC. 4. No political or municipal corporation shall become a stockholder in any banking corporation, directly or indirectly.

Act creating banking associations. SEC. 5. No act of the general assembly, authorizing or creating corporations or associations with banking powers, nor amendments thereto, shall take effect, or in any manner be in force, until the same shall have been submitted, separately, to the people, at a general or special election, as provided by law, to be held not less than three months after the passage of the act, and shall have been approved by a majority of all the electors voting for and against it at such election.

State bank. SEC. 6. Subject to the provisions of the foregoing section, the general assembly may also provide for the establishment of a state bank with branches.

Special basis. SEC. 7. If a state bank be established, it shall be founded on an actual specie basis, and the branches shall be mutually responsible for each other's liabilities upon all notes, bills and other issues intended for circulation as money.

General banking law. SEC. 8. If a general banking law shall be enacted it shall provide for the registry and countersigning, by an officer of state, of all bills, or paper credit designed to circulate as money, and require security to the full amount thereof, to be deposited with the state treasurer, in United States stocks, or in interest-paying stocks of states in good credit and standing, to be rated at ten per cent. below their average value in the city of New York, for the thirty days next preceding their deposit; and in case of a depreciation of any portion of such stocks, to the amount of ten per cent. on the dollar, the bank or banks owning said stock shall be required to make up said deficiency by depositing additional stocks; and said law shall also provide for the recording of the names of all stockholders in such corporations, the amount of stock held by each, the time of any transfer, and to whom.

Stockholders responsible. SEC. 9. Every stockholder in a banking corporation or institution shall be individually responsible and liable to its creditors, over and above the amount of stock by him or her held, to an amount equal to his or her respective shares so held, for all its liabilities accruing while he or she remains such stockholder.

Bill-holders preferred. SEC. 10. In case of the insolvency of any banking institution, the bill-holders shall have a preference over its other creditors.

Suspension of specie payments. SEC. 11. The suspension of specie payments by banking institutions shall never be permitted or sanctioned.

Amendment or repeal of charters; exclusive privileges. SEC. 12. Subject to the provisions of this article, the general assembly shall have power to amend or repeal all laws for the organization or creation of corporations, or granting of special or exclusive privileges or immunities, by a vote of two-thirds of each branch of the general assembly; and no exclusive privileges, except as in this article provided, shall ever be granted.

ARTICLE IX.—EDUCATION AND SCHOOL LANDS.

1.—Education.

Board of education. SECTION 1. The educational interest of the state, including common schools and other educational institutions, shall be under the management of a board of education, which shall consist of the lieutenant-governor, who shall be the presiding officer of the board, and have the casting vote in case of a tie, and one member to be elected from each judicial district in the state.

Who eligible. SEC. 2. No person shall be eligible as a member of said board who shall not have attained the age of twenty-five years, and shall have been one year a citizen of the state.

How elected. SEC. 3. One member of said board shall be chosen by the qualified electors of each district, and shall hold the office for the term of four years, and until his successor is elected and qualified. After the first election under this constitution, the board shall be divided, as nearly as practicable, into two equal classes, and the seats of the first class shall be vacated after the expiration of two years; and one-half of the board shall be chosen every two years thereafter.

First session. SEC. 4. The first session of the board of education shall be held at the seat of government, on the first Monday of December, after their election; after which the general assembly may fix the time and place of meeting.

Limited. SEC. 5. The session of the board shall be limited to twenty days, and but one session shall be held in any one year, except upon extraordinary occasions, when, upon the recommendation of two-thirds of the board, the governor may order a special session.

Secretary. SEC. 6. The board of education shall appoint a secretary, who shall be the executive officer of the board, and perform such duties as may be imposed upon him by the board, and the laws of the state. They shall keep a journal of their proceedings, which shall be published and distributed in the same manner as the journals of the general assembly.

Rules and regulations. SEC. 7. All rules and regulations made by the board shall be published and distributed to the several counties, townships, and school districts, as may be provided for by the board, and when so made, published, and distributed, they shall have the force and effect of law.

Power to make. SEC. 8. The board of education shall have full power and authority to legislate and make all needful rules and regulations in relation to common schools, and other educational institutions, that are instituted, to receive aid from the school or university fund of this state; but all acts, rules, and regulations of said board may be altered, amended, or repealed by the general assembly; and when so altered, amended, or repealed, they shall not be re-enacted by the board of education.

Governor ex-officio a member. SEC. 9 The governor of the state shall be, *ex-officio*, a member of said board.

Expenses. SEC. 10. The board shall have no power to levy taxes, or make appropriations of money. Their contingent expenses shall be provided for the general assembly.

State university. SEC. 11. The state university shall be established at one place without branches at any other place, and the university fund shall be applied to that institution, and no other.

Common schools. SEC. 12. The board of education shall provide for the education of all the youths of the state, through a system of common schools, and such schools shall be organized and kept in each school district at least three months in each year. Any district failing, for two consecutive years, to organize and keep up a school, as aforesaid, may be deprived of their portion of the school fund.

Compensation. SEC. 13. The members of the board of education shall each receive the same per diem during the term of their session, and mileage going to and returning therefrom, as members of the general assembly.

Quorum; style of acts. SEC. 14. A majority of the board shall constitute a quorum for the transaction of business; but no rule, regulation, or law, for the government of common schools or other educational institutions shall pass without the concurrence of a majority of all the members of the board, which shall be expressed by the yeas and nays on the final passage. The style of all acts of the board shall be, "Be it enacted by the board of education of the state of Iowa."

Board may be abolished. SEC. 15. At any time after the year one thousand eight hundred and sixty-three, the general assembly shall have power to abolish or reorganize said board of education, and provide for the educational interest of the state in any other manner that to them shall seem best and proper.

[The board of education was abolished by 10th G. A., ch. 52, § 1].

2—School Funds and School Lands.

Under control of general assembly. SECTION 1. The educational and school fund and lands shall be under the control and management of the general assembly of this state.

Permanent fund. SEC. 2. The university lands, and the proceeds thereof, and all moneys belonging to said fund shall be a permanent fund for the sole use of the state university, The interest arising from the same shall be annually appropriated for the support and benefit of said university.

Lands appropriated. SEC. 3. The general assembly shall encourage, by all suitable means, the promotion of intellectual, scientific, moral, and agricultural improvement. The proceeds of all lands that have been, or hereafter may be, granted by the United States to this state, for the support of schools, which may have been or shall hereafter be sold, or disposed of, and the five hundred thousand acres of land granted to the new states, under an act of Congress, distributing the proceeds of the public lands among the several states of the Union, approved in the year of our Lord one thousand eight hundred and forty-one, and all estates of deceased persons who may have died without leaving a will or heir, and also such per cent. as has been or may hereafter be granted by Congress, on the sale of lands in this state, shall be, and remain a perpetual fund, the interest of which, together with all rents of the unsold lands, and such other means as the general assembly may provide, shall be inviolably appropriated to the support of common schools throughout the state.

Fines, etc., how appropriated. SEC. 4. The money which may have been or shall be paid by persons as an equivalent from exemption from military duty, and the clear proceeds of all fines collected in the several counties for any breach of the penal laws, shall be exclusively applied in the several counties in which such money is paid, or fine collected, among the several school districts of said counties, in proportion to the number of youths subject to enumeration in such districts, to the support of common schools or the establishment of libraries, as the board of education shall from time to time provide.

Proceeds of lands. SEC. 5. The general assembly shall take measures for the protection, improvement, or other disposition of such lands as have been, or may hereafter be reserved, or granted by the United States, or any person or persons to this state, for the use of the university, and the funds accruing from the rents or sale of such lands, or from any other source for the purpose aforesaid, shall be, and remain, a permanent fund, the interest of which shall be applied to the support of said university, for the promotion of literature, the arts and sciences as may be authorized by the terms of such grant. And it shall be the duty of the general assembly, as soon as may be, to provide effectual means for the improvement and permanent security of the funds of said university.

Agents of school funds. SEC. 6. The financial agents of the school funds shall be the same that, by law, receive and control the state and county revenue, for other civil purposes, under such regulations as may be provided by law.

Distribution. SEC. 7. The money subject to the support and maintenance of common schools shall be distributed to the districts in proportion to the number of youths, between the ages of five and twenty-one years, in such manner as may be provided by the general assembly.

ARTICLE X—AMENDMENTS TO THE CONSTITUTION.

How proposed; submission. SECTION 1. Any amendment or amendments to this constitution may be proposed in either house of the general assembly; and if the same shall be agreed to by a majority of the members elected to each of the two houses, such proposed amendment shall be entered on their journals, with the yeas and nays taken thereon, and referred to the legislature to be chosen at the next general election, and shall be published, as provided by law, for three months previous to the time of making such choice; and if, in the general assembly so next chosen as aforesaid such proposed amendment or amendments shall be agreed to by a majority of all the members elected to each house, then it shall be the duty of the general assembly to submit such proposed amendment or amendments to the people in such manner, and at such time as the general assembly shall provide; and if the people shall approve and ratify such amendment or amendments by a majority of the electors qualified to vote for members of the general assembly voting thereon, such amendment or amendments shall become a part of the Constitution of this state.

More than one. SEC. 2. If two or more amendments shall be submitted at the same time, they shall be submitted in such manner that the electors shall vote for or against each of such amendments separately.

Convention. SEC. 3. At the general election to be held in the year one thousand eight hundred and seventy, and in each tenth year thereafter, and also at such times as the general assembly may, by law, provide, the question "Shall there be a convention to revise the constitution, and amend the same?" shall be decided by the electors qualified to vote for members of the general assembly; and in case a majority of the electors so qualified, voting at such election for and against such proposition, shall decide in favor of a convention for such purpose, the general assembly, at its next session, shall provide by law for the election of delegates to such convention.

ARTICLE XI—MISCELLANEOUS,

Jurisdiction of justice of the peace. SECTION 1. The jurisdiction of justices of the peace shall extend to all civil cases (except cases in chancery, and cases where the question of title to real estate may arise), where the amount in contro-

versy does not exceed one hundred dollars, and by the consent of parties may be extended to any amount not exceeding three hundred dollars.

Counties. SEC 2. No new county shall be hereafter created containing less than four hundred and thirty-two square miles; nor shall the territory of any organized county be reduced below that area: except the county of Worth, and the counties west of it along the northern boundary of this state, may be organized without additional territory.

Indebtedness of political or municipal corporations. SEC. 3 No county, or other political or municipal corporation shall be allowed to become indebted in any manner, or for any purpose, to an amount in the aggregate, exceeding five per centum on the value of the taxable property within such county or corporation—to be ascertained by the last state and county tax lists, previous to the incurring of such indebtedness.

Boundaries. SEC. 4. The boundaries of the state may be enlarged, with the consent of congress and the general assembly.

Oath of office. SEC 5. Every person elected or appointed to any office, shall, before entering upon the duties thereof, take an oath or affirmation to support the constitution of the United States, and of this state, and also an oath of office.

How vacancies filled. SEC. 6. In all cases of elections to fill vacancies in office occurring before the expiration of a full term, the person so elected shall hold for the residue of the unexpired term; and all persons appointed to fill vacancies in office, shall hold until the next general election, and until their successors are elected and qualified.

Land grants located. SEC. 7. The general assembly shall not locate any of the public lands which have been, or may be granted by congress to this state, and the location of which may be given to the general assembly, upon lands actually settled, without the consent of the occupant. The extent of the claim of such occupant so exempted, shall not exceed three hundred and twenty acres.

Seat of government; state university. SEC. 8. The seat of government is hereby permanently established, as now fixed by law, at the city of Des Moines, in the county of Polk; and the state university at Iowa City, in the county of Johnson.

ARTICLE XII.—SCHEDULE.

Supreme law. SECTION 1. This constitution shall be the supreme law of the state, and any law inconsistent therewith, shall be void. The general assembly shall pass all laws necessary to carry this constitution into effect.

Laws in force. SEC. 2 All laws now in force, and not inconsistent with this constitution, shall remain in force until they shall expire or be repealed.

Proceedings not affected. SEC. 3. All indictments, prosecutions, suits, pleas, plaints, process, and other proceedings pending in any of the courts, shall be prosecuted to final judgment and execution; and all appeals, writs of error, *certiorari*, and injunctions, shall be carried on in the several courts, in the same manner as now provided by law, and all offenses, misdemeanors, and crimes that may have been committed before the taking effect of this constitution, shall be subject to indictment, trial, and punishment, in the same manner as they would have been had not this constitution been made.

Fines inure to the state. SEC. 4. All fines, penalties, or forfeitures due, or to become due, or accruing to the state, or to any county therein, or to the

school food, shall inure to the state, county, or school fund, in the manner prescribed by law.

Bonds in force. SEC. 5. All bonds executed to the state, or to any officer in his official capacity, shall remain in force and inure to the use of those concerned.

First election for governor and lieutenant-governor. SEC. 6. The first election under this constitution shall be held on the second Tuesday in October, in the year one thousand eight hundred and fifty-seven, at which time the electors of the state shall elect the governor and lieutenant-governor. There shall also be elected at such election, the successors of such state senators as were elected at the August election, in the year one thousand eight hundred and fifty four, and members of the house of representatives, who shall be elected in accordance with the act of apportionment, enacted at the session of the general assembly which commenced on the first Monday of December, one thousand eight hundred and fifty-six.

For secretary, auditor, etc. SEC. 7. The first election for secretary, auditor, and treasurer of state, attorney-general, district judges, members of the board of education, district attorneys, members of congress, and such state officers as shall be elected at the April election, in the year one thousand eight hundred and fifty-seven (except the superintendent of public instruction), and such county officers as were elected at the August election, in the year one thousand eight hundred and fifty-six, except prosecuting attorneys, shall be held on the second Tuesday of October, one thousand eight hundred and fifty-eight; *provided*, that the time for which any district judge or other state or county officer elected at the April election in the year one thousand eight hundred and fifty-eight shall not extend beyond the time fixed for filling like offices at the October election, in the year one thousand eight hundred and fifty-eight.

For judges of supreme court. SEC. 8. The first election for judges of the supreme court, and such county officers as shall be elected at the August election, in the year one thousand eight hundred and fifty-seven, shall be held on the second Tuesday of October, in the year one thousand eight hundred and fifty-nine.

First session general assembly. SEC. 9. The first regular session of the general assembly shall be held in the year one thousand eight hundred and fifty-eight, commencing on the second Monday of January of said year.

Senators. SEC. 10. Senators elected at the August election, in the year one thousand eight hundred and fifty-six, shall continue in office until the second Tuesday of October, in the year one thousand eight hundred and fifty-nine, at which time their successors shall be elected as may be prescribed by law.

Offices not vacated. SEC. 11. Every person elected by popular vote, by a vote of the general assembly, or who may hold office by executive appointment, which office is continued by this constitution, and every person who shall be so elected or appointed to any such office, before the taking effect of this constitution (except as in this constitution otherwise provided), shall continue in office until the term for which such person has been or may be elected or appointed shall expire; but no such person shall continue in office after the taking effect of this constitution, for a longer period than the term of such office, in this constitution prescribed.

Judicial districts. SEC. 12. The general assembly, at the first session under this constitution, shall district the state into eleven judicial districts, for district court purposes; and shall also provide for the apportionment of the members of the general assembly in accordance with the provisions of this constitution.

Submission of constitution. SEC. 13. This constitution shall be submitted to the electors of the state at the August election, in the year one thousand eight

hundred and fifty-seven, in the several election districts in this state. The ballots at such election shall be written or printed as follows: those in favor of the constitution, "new constitution—yes." Those against the constitution, "new constitution—no." The elections shall be conducted in the same manner as the general elections of the state, and the poll-books shall be returned and canvassed as provided in the twenty-fifth chapter of the code, and abstracts shall be forwarded to the secretary of state, which abstracts shall be canvassed in the manner provided for the canvass of state officers. And if it shall appear that a majority of all the votes cast at such election for and against this constitution are in favor of the same, the governor shall immediately issue his proclamation stating that fact, and such constitution shall be the constitution of the state of Iowa, and shall take effect from and after the publication of said proclamation.

Proposition to strike out the word "white." SEC. 14. At the same election that this constitution is submitted to the people for its adoption or rejection, a proposition to amend the same by striking out the word "white," from the article on the "right of suffrage," shall be separately submitted to the electors of this state for adoption or rejection, in the manner following, viz: a separate ballot may be given by every person having a right to vote at said election, to be deposited in a separate box. And those given for the adoption of such proposition shall have the words, "shall the word 'white' be stricken out of the article on the 'right of suffrage?' yes." And those given against the proposition shall have the words, "shall the word 'white' be stricken out of the article on the 'right of suffrage?' no." And if at said election the number of ballots cast in favor of said proposition, shall be equal to a majority of those cast for and against this constitution, then said word "white" shall be stricken from said article and be no part thereof.

Mills County. SEC. 15. Until otherwise directed by law, the county of Mills shall be in and a part of the sixth judicial district of this state.

Done in convention at Iowa City, this fifth day of March, in the year of our Lord one thousand eight hundred and fifty-seven, and of the independence of the United States of America, the eighty-first.

In testimony whereof, we have hereunto subscribed our names:

TIMOTHY DAY,	A. H. MARVIN,	JNO. T. CLARKE,
S. G. WINCHESTER,	J. H. EMERSON,	S. AYERS,
DAVID BUNKER,	R. L. B. CLARKE,	HARVEY J. SKIFF,
D. P. PALMER,	JAMES A. YOUNG,	J. A. PARVIN,
GEO. W. ELLS,	D. H. SOLOMON,	W. PENN CLARK,
J. C. HALL,	M. W. ROBINSON,	JERE. HOLLINGSWORTH,
JOHN H. PETERS,	LEWIS TODHUNTER,	WM. PATTERSON,
WM. H. WARREN,	JOHN EDWARDS,	D. W. PRICE,
H. W. GRAY,	J. C. TRARR,	ALPHEUS SCOTT,
ROBT. GOWER,	JAMES F. WILSON,	GEORGE GILLASPY,
H. D. GIBSON,	AMOS HARRIS,	EDWARD JOHNSTONE,
THOMAS SEELEY,		

Attest: FRANCIS SPRINGER, *President*.

TH. J. SAUNDERS, *Secretary*.

E. N. BATES, *Assistant Secretary*.

SUMMARY OF AMENDMENTS TO THE CONSTITUTION.

By vote of the people, November 3, 1868, and proclamation of the governor December 8, 1868:

First—Strike the word "white" from section one of article two thereof.

Second—Strike the word "white" from section thirty-three of article three thereof.

Third—Strike the word "white" from section thirty-four of article three thereof.

Fourth—Strike the word "white" from section thirty-five of article three thereof.

Fifth—Strike the word "white" from section one of article six thereof.

By vote of the people, November 2, 1880, and certificate of the board of state canvassers, December 3, 1880:

Strike out the words "free white" from the third line of section four [4] of article three [3] of said constitution, relating to the legislative department.

By vote of the people, June 27, 1882, and certificate of the board of state canvassers, July 28, 1882:

SECTION 26. No person shall manufacture for sale, or sell, or keep for sale, as a beverage, any intoxicating liquors whatever, including ale, wine and beer. The general assembly shall by law prescribe regulations for the enforcement of the prohibition herein contained, and shall thereby provide suitable penalties for the violation of the provisions hereof.

[The supreme court, April 21, 1883, in the case of *Koehler & Lange v. Hill*, reported in 60th Iowa, page 543, held that the amendment, section 26, as submitted to the electors did not become a part of the constitution.]

By vote of the people, November 4, 1884, and certificate of the board of state canvassers, December 10, 1884:

AMENDMENT 1. The general election for state, district, county and township officers, shall be held on the Tuesday next after the first Monday in November.

AMENDMENT 2. At any regular session of the general assembly, the state may be divided into the necessary judicial districts for district court purposes, or the said districts may be reorganized and the number of the districts and the judges of said courts increased or diminished; but no reorganization of the districts or diminution of the judges shall have the effect of removing a judge from office.

AMENDMENT 3. The grand jury may consist of any number of members not less than five, nor more than fifteen, as the general assembly may by law provide, or the general assembly may provide for holding persons to answer for any criminal offense without the intervention of the grand jury.

AMENDMENT 4. That section thirteen of article five of the constitution be stricken therefrom, and the following adopted as such section:

SECTION 13. The qualified electors of each county shall, at the general election in the year one thousand eight hundred and eighty-six, and every two years thereafter, elect a county attorney, who shall be a resident of the county for which he is elected, and shall hold his office for two years, and until his successor shall have been elected and qualified.

By vote of the people November sixth, one thousand nine hundred, and certificate of the board of state canvassers, December, one thousand nine hundred:

*Add as section sixteen, to article twelve of the constitution, the following:

SECTION 16. The first general election after the adoption of this amendment shall be held on the Tuesday next after the first Monday in November, in the year one thousand nine hundred and two, and general elections shall be held biennially thereafter. In the year one thousand nine hundred and two there shall be elected a governor, lieutenant-governor, secretary of state, auditor of state, treasurer of

*The supreme court, February 1, 1901, in the case of the *State of Iowa ex rel Marsh W. Bailey*, v. *S. W. Brookhart*, respondent, appellant, held that the amendment, section 16, was not proposed and adopted as required by the constitution, and has not become a part thereof.

state, attorney-general, two judges of the supreme court, the successors of the judges of the district court whose terms of office expire December thirty-first, one thousand nine hundred and two, state senators who would otherwise be chosen in the year one thousand nine hundred and one, and members of the House of Representatives. The terms of office of the judges of the supreme court which would otherwise expire in odd numbered years, and all other elective state, county and township officers whose terms of office would otherwise expire in the year one thousand nine hundred and one, and members of the general assembly whose successors would otherwise be chosen at the general election in the year one thousand nine hundred and one, are hereby extended one year and until their successors are elected and qualified. The terms of office of senators whose successors would otherwise be chosen in the year one thousand nine hundred and three are hereby extended one year and until their successors are elected and qualified. The general assembly shall make such changes in the law governing the time of elections and terms of office of all other elective officers as shall be necessary to make the time of their election and terms of office conform to this amendment, and shall provide which of the judges of the supreme court shall serve as chief justice. The general assembly shall meet in regular session on the second Monday in January, one thousand nine hundred and three, and biennially thereafter.

PART II.

State, District and County Officers.

STATE DEPARTMENTS.

GOVERNOR.

*Term of incumbent ends January, 1904. *Compensation, $3,000.*

ALBERT B. CUMMINS, of Des Moines, Polk county. Born in Pennsylvania.

OFFICE.	NAME.	LEGAL RESIDENCE.	BIRTHPLACE.	Compensation.
Private secretary	John Briar	Des Moines	Penn.	$ 1,500
Pardon secretary	B. W. Garrett	Leon	Iowa	1,500
Pardon clerk	E. O. Patterson	Greenfield	Iowa	1,200
Requisition clerk	Rufus H. Harvey	Des Moines	Illinois	1,200
General clerk	Major A S. Carper	Des Moines	Ohio	900
Stenographer	†Isabelle Wilson	Centerville	Illinois	780
Usher	†William Coalson	Des Moines	Missouri	840

* The Governor also receives $600 annually for house rent.
† Temporarily retained.

SECRETARY OF STATE.

Term of incumbent ends January, 1903. Salary, $2,200.

WILLIAM B. MARTIN, of Greenfield, Adair county. Born in Vermont.

OFFICE.	NAME.	LEGAL RESIDENCE.	BIRTHPLACE.	Compensation.
Deputy	Daniel A. Hites	Des Moines	Ohio	$ 1,500
Chief clerk	H. T. Saberson	Alta	Wisconsin	1,200
Clerk land office	J. M. Jamieson	Casey	Ohio	1,200
Corporation clerk	Guy S. Brewer	Des Moines	Iowa	800
Corporation clerk	B. S. Harriman	Kellerton	Minnesota	800
Document clerk	James H. Wilson	Adair Co	New York	800
Stenographer	Eva C. Switzer	Iowa City	Iowa	780
Janitor	J. D. Peters	Newton	England	720

AUDITOR OF STATE.

Term of incumbent ends January, 1903. Salary, $2,200.

FRANK F. MERRIAM, of Hopkinton, Delaware county. Born in Iowa.

OFFICE.	NAME.	LEGAL RESIDENCE.	BIRTHPLACE.	Compensation.
Deputy	Amos W. Brandt	Des Moines	Indiana	$ 1,500
State Ins. examiner	Max Beehler	Manchester	Germany	Fees.
Bank examiner	J. E. Whelan	Red Oak	Illinois	Fees.
Bank examiner	C. E. Merriam	Hopkinton	Mass	Fees.
Bank examiner	Fred A. Bennett	Sioux City	Mass	Fees.
Bank examiner	H. T. Blackburn	Des Moines	Iowa	Fees.
Building & Loan ex'r	Harry T. Barber	Manchester	Iowa	Fees.
Chief clerk Ins dep't.	Frank H. Paul	Manchester	Illinois	1,500
Clerk insurance dep't.	Wm. M. Lewis	Des Moines	Iowa	1,200
Clerk insurance dep't.	Ella F. Johnson	Des Moines	Iowa	1,000
Clerk revenue dep't	Bert T. Gunderson.	Ossian	Iowa	1,300
Clerk Bldg & L'n dpt.	M. M. Robertson	Des Moines	Indiana	1,200
General clerk	Harry J Norris	Denison	Iowa	780
Stenographer	Margaret B. Turner	Des Moines	Scotland	780
Janitor	Joseph H. Shepard	Des Moines	Missouri	660

STATE TREASURER.

Term of incumbent ends January, 1903. Salary, $2,200.

GILBERT S. GILBERTSON, of Forest City, Winnebago county. Born in Minnesota.

OFFICE.	NAME.	LEGAL RESIDENCE.	BIRTHPLACE.	Compensation.
Deputy	John S. McQuiston.	Des Moines	Iowa	$ 1,500
Cashier	E. B. Maris	Guthrie Cent'r	Iowa	1,200
Bookkeeper	Q. A. Willis	Perry	Indiana	1,200
Clerk & stenographer	Harriet B. Perry	Grinnell	Iowa	900
General clerk	Carrie A. Diller	Des Moines	Illinois	780
Night-watch	V. A. Jones	Forest City	Wales	780

ATTORNEY-GENERAL.

Term of incumbent ends January, 1903. Salary $4,000.

CHARLES W. MULLAN, of Waterloo, Black Hawk county. Born in Illinois.

OFFICE.	NAME.	LEGAL RESIDENCE.	BIRTHPLACE.	Compensation
Assistant	Chas. A. Van Vleck	Des Moines	Iowa	$ 1,200
Stenographer	Kate C. Brechner	Waterloo	Iowa	780
Janitor	Samuel V. West.	Des Moines	Penn	600

SUPERINTENDENT OF PUBLIC INSTRUCTION.

Term of incumbent ends January, 1904. Salary, $2,200.

RICHARD C. BARRETT, of Osage, Mitchell county. Born in Iowa.

OFFICE	NAME.	LEGAL RESIDENCE.	BIRTHPLACE.	Compensation.
Deputy	Albert C. Ross	Osage	Penn	$ 1,500
Stenographer	Byrdella Johnson	Seymour	Iowa	780
Janitor	J W Gooder	Riceville	New Jersey	660

RAILROAD COMMISSIONERS.

Term three years. Retire in rotation. Salary, $2,200.

OFFICE.	NAME.	LEGAL RESIDENCE.	BIRTHPLACE.	Compensation.
Chairman	Edward A. Dawson	Waverly	Ohio	$ 2,200
Commissioner	David J. Palmer	Washington	Penn	2,200
Commissioner	Ed. C. Brown	Sheldon	Michigan	2,200
Secretary	Dwight N. Lewis	Des Moines	Iowa	1,500
General clerk	Thos. H. Boylan	Carroll	Wisconsin	1,000
Janitor	James F Burgess	Des Moines	England	660

CLERK OF SUPREME COURT.

Term of incumbent ends January, 1903. Salary, $2,200.

C. T. JONES, of Washington, Washington county. Born in Kentucky.

OFFICE.	NAME.	LEGAL RESIDENCE.	BIRTHPLACE	Compensation.
Deputy	Howard M. Jones	Des Moines	Iowa	$ 1,500
General clerk	Thomas H. Grubb	Columbus Jct.	Iowa	1,000
Janitor	G. D. Pickett	Des Moines	Ohio	660

EXECUTIVE COUNCIL.

Compensation $500 per annum.

ALBERT B. CUMMINS..... Governor
WILLIAM B. MARTIN.... .....Secretary of State
FRANK F. MERRIAM..... .....Auditor of State
GILBERT S. GILBERTSON.....Treasurer of State

OFFICE.	NAME.	LEGAL RESIDENCE.	BIRTHPLACE	Compensation.
Secretary	A. H. Davison.....	Des Moines...	Penn	$ 1,500
Assistant secretary...	A. U. Swan.....	Carlisle.....	Iowa	1,200
Clerk.....	Arthur K. Cole.....	Independence.	Iowa..	840
Postmaster	R. C. Hubbard.....	Des Moines...	Michigan...	1,100
Janitor.....	John H. Shafer.....	Des Moines ..	Penn.	660

BOARD OF CONTROL.

Term, six years. Appointed by Governor, Confirmed by Senate. Retire in rotation. Salary, $3,000.

OFFICE.	NAME.	LEGAL RESIDENCE.	BIRTHPLACE	Compensation.
Chairman of Board...	L. G. Kinne.....	Des Moines...	New York ..	$ 3,000
Member of Board ...	John Cownie.....	South Amana.	Scotland	3,000
Member of Board	G. S. Robinson.....	Sioux City ...	Illinois.	3,000
Secretary	Forrest S. Treat ..	Des Moines...	Maine	2,000
Accountant	A. B. McCown.....	Des Moines. .	W. Virginia	1,600
Estimate clerk.....	Anna Sheehan.....	Osage	Iowa	720
Bookkeeper.....	John W. Smith.	Des Moines...	Iowa	780
Bookkeeper	Maud Painter	Des Moines...	Iowa.....	600
Assistant accountant.	Estella B. Combs..	Des Moines...	Iowa	720
Stenographer	Cora E. Bunce. ..	Toledo.....	Iowa.....	720
Stenographer.....	Laura M. Pederson.	Des Moines...	Illinois	720
Janitor.....	Harry Shopshire ...	Denison.....	Iowa.....	600

STATE LIBRARIAN.

Term six years. Elected by board of library trustees. Term expires April 30, 1906. Salary, $2,000.

JOHNSON BRIGHAM, of Des Moines, Polk county. Born in New York.

OFFICE.	NAME.	LEGAL RESIDENCE.	BIRTHPLACE.	Compensation.
Law librarian... .. .	A. J. Small...	Des Moines...	Wisconsin ..	$ 1,200
First assistant.....	Helen M. Lee ...	Des Moines...	Iowa.....	1,000
Second assistant.....	Florence A Russell	Des Moines...	Illinois	800
Third assistant.....	Mary Rosemond....	Independence.	Ohio.....	7.0
Cataloger.....	Priscilla Pickrell ...	Lanesville, Ill.	Illinois	720
Traveling library ass't	Margaret W. Brown	Chariton.....	Iowa.....	6.0
Janitor....	C. M. Good	Ida Grove	Penn.... .	660

HISTORICAL DEPARTMENT.

Curator elected by board of trustees for six years. Term expires April 30, 1906. Salary, $1,600.

CHARLES ALDRICH, CURATOR, of Boone, Boone county. Born in New York.

OFFICE.	NAME.	LEGAL RESIDENCE.	BIRTHPLACE.	Compensation.
Assistant	Mary R. Whitcomb.	Grinnell	Iowa	$ 900
Clerk and sten'gr'ph'r	Alice M. Steele	Coon Rapids	Iowa	780
Taxidermist	A. I. Johnson	Des Moines	Vermont	660
Janitor	W. W. Wills	Glenwood	Indiana	660
Janitor & night-watch	Robert McNulty	Des Moines	Indiana	660

STATE PRINTER AND STATE BINDER.

Elected by legislature. Term two years; expires December 31, 1902.

OFFICE.	NAME.	LEGAL RESIDENCE.	BIRTHPLACE.	Compensation.
State printer	Bernard Murphy	Vinton	Mass	Profits.
State binder	Howard Tedford	Mt. Ayr	Iowa	Profits.

ADJUTANT-GENERAL.

Appointed by Governor. Term two years; expires January, 1904; Salary, $2,000.

MELVIN H. BYERS, of Glenwood, Mills county. Born in Ohio.

OFFICE.	NAME.	LEGAL RESIDENCE.	BIRTHPLACE.	Compensation.
Chief clerk	John T. Hume	Des Moines	Canada	$ 1,200
Record clerk	Thomas L. Stephens	Glenwood	Ohio	1,200
Stenographer	Eva Vieser	Des Moines	Iowa	780
Quartermaster-Sergt.	Roscoe E. Byers	Glenwood	Iowa	720
Ordinance-sergeant	Howard G. Karns	Corning	Iowa	720

The janitor of the attorney-general's department also acts as janitor of the adjutant-general's office.

DEPARTMENT OF AGRICULTURE.

Secretary elected by Board of Agriculture. Term expires December, 1902.

OFFICE.	NAME.	LEGAL RESIDENCE.	BIRTHPLACE.	Compensation.
Secretary	J. C. Simpson	Knoxville	Iowa	$ 1,500
Assistant secretary	Carl S. Relvea	Storm Lake	Illinois	900
Janitor	Walter VanHouten	Lenox	Iowa	660

PHARMACY COMMISSION.

Appointed by the Governor. Term, three years. Retire in rotation.

OFFICE.	NAME.	LEGAL RESIDENCE.	BIRTHPLACE.	Compensation.
President	Fletcher Howard	Des Moines	Maine	$5 per d.
Commissioner	N. T Hendrix	Col. Junction.	Iowa	5 per d.
Commissioner	W. L. Leland	Hawarden	Iowa	5 per d.
Secretary	Chas. W. Phillips	Maquoketa	Iowa	1,200
*Janitor	J B Copper	Des Moines	Penn	660

BUREAU OF LABOR STATISTICS.

Appointed by the Governor. Term expires March 31, 1902.

OFFICE.	NAME.	LEGAL RESIDENCE.	BIRTHPLACE.	Compensation.
Commissioner	C. F. Wennerstrum	Ft. Dodge	Sweden	$ 1,500
Deputy	A. E. Holder	Sioux City	England	1,000

DAIRY COMMISSIONER.

Appointed by the Governor. Term expires April 30, 1902

OFFICE.	NAME.	LEGAL RESIDENCE.	BIRTHPLACE.	Compensation.
Commissioner	Byron P. Norton	Cresco	New York	$ 1,500
Deputy	H. R. Wright	Des Moines	Iowa	1,000
Assistant	H. J. Evans	Hartley	Iowa	1,000

*The janitor of this department also acts as janitor of the bureau of labor statistics, mine inspector's and dairy commissioners' departments.

MINE INSPECTORS.

Appointed by the Governor. Terms expire March 31, 1902.

OFFICE.	NAME.	LEGAL RESIDENCE.	BIRTHPLACE	Compensation.
Inspector	Jas. A. Campbell	Ottumwa	Illinois	$ 1,500
Inspector	John Verner	Oskaloosa	Germany	1,500
Inspector	Jas. W. Miller	Des Moines	Illinois	1,500
Stenographer	Maud C. Wilcox	Des Moines	Iowa	780

BOARD OF HEALTH.

Secretary elected by members of Board. Term expires May, 1902.

OFFICE.	NAME.	LEGAL RESIDENCE.	BIRTHPLACE.	Compensation.
Secretary	J. F. Kennedy	Des Moines	Penn	$ 1,200
Stenographer	M'gt S. Schoonover	Des Moines	Illinois	780

The janitor of the agricultural department also acts as janitor of board of health department,

GEOLOGICAL DEPARTMENT.

State Geologist elected by Geological Board. Term expires at pleasure of Board.

OFFICE.	NAME.	LEGAL RESIDENCE.	BIRTHPLACE	Compensation.
State Geologist	Prof. S. Calvin	Iowa City	Scotland	$ 800
Ass't State Geologist	A. G. Leonard	Des Moines	New York	1,500
Stenographer	Nellie E. Newman	Des Moines	Iowa	780

The janitor of the office of the secretary of the executive council also acts as janitor of this department.

CUSTODIAN OF PUBLIC BUILDINGS.

Appointed by the Governor. Confirmed by Senate. Term expires March 31, 1902. Salary, $1,500.

JOSEPH D. MCGARRAUGH, of Des Moines, Polk county. Born in Ohio.

OFFICE.	NAME.	LEGAL RESIDENCE.	BIRTHPLACE	Compensation.
Engineer	Robert Knauer	Des Moines	Germany	$ 1,200
Carpenter	George W. Opdyke	Des Moines	New Jersey	1,000
Night-watchman	Thomas Graham	Decorah	New York	900
Night-watchman	James W. Newcomb	Boone	New York	900
Chief of police	George W. Beall	Des Moines	West Va.	900
Fireman	Albert Gay	Des Moines	West Va.	720
Fireman	John Burns	Des Moines	Ireland	720
Fireman	Henry Hartman	Des Moines	Germany	720
Fireman	A. S. Johnson	Des Moines	Penn	720
Fireman	Horace H. Lewis	Des Moines	Kentucky	720
Janitress	Julia Doan	Des Moines	Kentucky	660
Janitor	I. S. Wilkinson	Des Moines	West Va.	660
Janitor	Elijah Manbeck	Des Moines	Ohio	660
Janitor	J. C. Ward	Des Moines	Kentucky	660
Janitor	Patrick Nicholas	Des Moines	Ireland	660
Janitor	Jacob Russell	Des Moines	Russia	660
Janitor	J. H. Hall	Des Moines	England	660
Janitor	S. H. Stacy	New Virginia	Ohio	660
Elevator tender	C. Stephenson	Des Moines	Iowa	600

JUDICIAL.

SUPREME COURT OF IOWA.

	TERM EXPIRES.
SCOTT M. LADD, Judge, Chief Justice, Sheldon	Dec. 31, 1902
CHARLES M. WATERMAN, Judge, Davenport	Dec. 31, 1903
HORACE E. DEEMER, Judge, Red Oak	Dec. 31, 1904
JOHN C. SHERWIN, Judge, Mason City	Dec. 31, 1905
EMLIN MCCLAIN, Judge, Iowa City	Dec. 31, 1906
SILAS M. WEAVER, Judge, Iowa Falls	Dec. 31, 1907

CHARLES W. MULLAN, Attorney-General, Waterloo, Black Hawk county; office, Des Moines ..... First Monday in Jan. 1903

CHARLES A. VAN VLECK, Assistant Attorney-General.

C. T. JONES, Clerk Supreme Court, Washington county; postoffice, Des Moines ..... First Monday in Jan. 1903

HOWARD M. JONES, Deputy.

BENJAMIN I. SALINGER, Reporter Supreme Court, Carroll. Carroll county ..... First Monday in Jan., 1903

B. P. KIRK, Bailiff of Supreme Court, Mason City, Cerro Gordo county.

DISTRICT COURTS OF IOWA.

From which appeals may be taken to the supreme court.

FIRST DISTRICT.

LEE COUNTY.

Judge.	*Court Reporter.*
H. Bank, Jr., Keokuk.	Charles J. Smith, Keokuk.

SECOND DISTRICT.

COUNTIES—Appanoose, Davis, Jefferson, Lucas, Monroe, Van Buren and Wapello.

Judges.	*Court Reporters.*
Robert Sloan, Keosauqua.	Carey A. Wilkin, Ottumwa.
F. W. Eichelberger, Bloomfield.	Adolph Sander, Ottumwa.
M. A. Roberts, Ottumwa.	Will S. Prewitt, Fairfield.
*C. W. Vermillion, Centerville.	R. W. Smith, Centerville.

THIRD DISTRICT.

COUNTIES—Adams, Clarke, Decatur, Ringgold, Taylor, Union and Wayne.

Judges.	*Court Reporters.*
H. M. Towner, Corning.	W. M. Hyland. Osceola
Robert L. Parrish, Leon.	J. S. Parrish, Leon.

FOURTH DISTRICT.

COUNTIES—Cherokee, Lyon, Monona, O'Brien, Osceola, Plymouth, Sioux and Woodbury.

Judges.	*Court Reporters*
George W. Wakefield, Sioux City.	C. C. Hamilton, Sioux City.
F. R. Gaynor, Le Mars.	H. D. Hamilton, Sioux City.
J. F. Oliver, Onawa.	F. M. McGlothlen. Sioux City.
William Hutchinson, Alton.	W. E. Cody, Sioux City.

FIFTH DISTRICT.

COUNTIES—Adair, Dallas, Guthrie, Madison, Marion and Warren.

Judges.	*Court Reporters.*
A. W. Wilkinson, Winterset.	H. K. Ashton, Guthrie Center.
J. D. Gamble, Knoxville.	S. D. Woods, Greenfield.
J. H. Applegate, Guthrie Center.	W. C. Southwick, Guthrie Center.

SIXTH DISTRICT.

COUNTIES—Jasper, Keokuk, Mahaska, Poweshiek and Washington.

Judges.	*Court Reporters.*
Jno. T. Scott Brooklyn.	T. J. Bray, Grinnell.
A. R. Dewey, Washington.	J. H. P. Robinson, Grinnell.
W. G. Clements, Newton.	Jessie Besack, Newton.

*(Appointed by Governor Shaw to fill vacancy caused by resignation of T. M. Fee.)

SEVENTH DISTRICT.

COUNTIES—Clinton, Jackson, Muscatine and Scott.

Judges.	*Court Reporters.*
P. B. Wolfe, Clinton.	John Jackson, Clinton.
A. J. House, Maquoketa.	Mrs. Jennie Kuckerman, Maquoketa.
W. F. Brannan, Muscatine.	Miss Sophy Dallis, Muscatine.
James W. Bollinger, Davenport.	Miss Flora Haddox, Davenport.

(Reporters in this district remain in home town during each term of court.)

EIGHTH DISTRICT.

COUNTIES—Iowa and Johnson.

Judge.	*Court Reporter.*
M J. Wade, Iowa City.	Miss N. E. Hess, Iowa City.

NINTH DISTRICT.

Polk County.

Judges.	*Court Reporters.*
†A. H. McVey, Des Moines.	F. C. Walrath, Des Moines.
C. P. Holmes, Des Moines.	Walter Irish, Des Moines.
C. A. Bishop, Des Moines.	E. L. Forbes, Des Moines.
S. F. Prouty, Des Moines.	C. F. Irish, Des Moines.

(All four judges are in attendance during each term of court.)

TENTH DISTRICT.

COUNTIES—Black Hawk, Buchanan, Delaware and Grundy.

Judges.	*Court Reporters.*
A. S. Blair, Manchester.	Nellie E. Gates, Independence.
Franklin C. Platt, Waterloo.	J. B. Newman, Waterloo.

ELEVENTH DISTRICT.

COUNTIES—Boone, Franklin, Hamilton, Hardin, Story, Webster and Wright.

Judges.	*Court Reporters.*
J. R. Whitaker, Boone.	E. P. Tinkham, Ft. Dodge.
William S. Kenyon, Fort Dodge.	J. H. Williams, Ames.
J. H. Richard, Webster City.	

TWELFTH DISTRICT.

COUNTIES—Bremer, Butler, Cerro Gordo, Floyd, Hancock, Mitchell, Winnebago and Worth.

Judges.	*Court Reporters.*
J. F. Clyde, Osage.	C. M. Adams, Mason City.
C. H. Kelley, Forest City.	George A. Blake, Forest City.
Clifford P. Smith, Mason City.	Fred C. Bush, Garner.

†(Appointed by Governor Shaw to fill vacancy caused by death of W. F. Conrad.)

THIRTEENTH DISTRICT

COUNTIES—Allamakee, Chickasaw, Clayton, Fayette, Howard and Winneshiek.

Judges.	*Court Reporters.*
L. E. Fellows, Lansing.	H. B. Crosby, Decorah.
A. N. Hobson, West Union.	W. W. Comstock, Fayette.

FOURTEENTH DISTRICT.

COUNTIES—Buena Vista, Clay, Dickinson, Emmet, Humboldt, Kossuth, Palo Alto and Pocahontas.

Judges.	*Court Reporters.*
W. B. Quarton, Algona.	M. C. Grier, Emmetsburg.
A. D. Bailie, Storm Lake.	F. M. Ely, Fort Dodge.

FIFTEENTH DISTRICT.

COUNTIES—Audubon, Cass, Fremont, Harrison, Mills, Montgomery, Page, Pottawattamie and Shelby.

Judges.	*Court Reporters.*
A. B. Thornell, Sidney.	O. C. Gaston, Tabor.
N. W. Macy, Harlan.	John H. Clark, Council Bluffs.
Orville D. Wheeler, Council Bluffs.	B. O. Bruington, Council Bluffs.
W. R. Green, Audubon.	W. E. Butler, Council Bluffs.

SIXTEENTH DISTRICT.

COUNTIES—Calhoun, Carroll, Crawford, Green, Ida and Sac.

Judges.	*Court Reporters.*
S. M. Elwood, Sac City.	W. C. Healion, Carroll.
Z. A. Church, Jefferson.	D. W. Boylan, Carroll.

SEVENTEENTH DISTRICT.

COUNTIES—Benton, Marshall and Tama.

Judges.	*Court Reporters.*
G. W. Burnham, Vinton.	Agnes L. McKinnon, Cedar Rapids.
Obed Caswell, Marshalltown.	A. B. Hoover, Marshalltown.

EIGHTEENTH DISTRICT.

COUNTIES—Cedar, Jones and Linn.

Judges.	*Court Reporters.*
William G. Thompson, Marion.	H. H. Burr, Cedar Rapids.
H. M. Remley, Anamosa.	L. M. Hull, Marion.
W. N. Treichler, Tipton.	

NINETEENTH DISTRICT.

Dubuque County.

Judges.	*Court Reporters.*
Fred O'Donnell, Dubuque.	Frank Hardie, Dubuque.
Matthew C. Mathews, Dubuque.	J. Leo McCabe, Dubuque.

[Both judges are in attendance here during each term of court.]

TWENTIETH DISTRICT.

COUNTIES—Des Moines, Henry and Louisa.

Judges	*Court Reporters.*
James D. Smyth, Burlington.	R. P. Robinson, Burlington.
W. S. Winthrow, Mt. Pleasant.	Schuyler Verdow, Wapello.

The terms of all district judges commenced January 1, 1899, and will expire December 31, 1902, except J. F. Clyde, of the Twelfth; A. D. Bailie, of the Fourteenth; N. W. Macy, of the Fifteenth, and W. S. Withrow, of the Twentieth districts, whose terms expire December 31, 1904.

SUPERIOR COURTS.

	TERMS EXPIRE.
Cedar Rapids.—James H. Rothrock	December, 1904
Council Bluffs—E. E. Aylesworth	April, 1902
Keokuk.—Felix T. Hughes	April, 1903

REPORTERS FOR SUPERIOR COURTS.

Cedar Rapids.—H. L. Featherstonaugh.
Council Bluffs.—J. J. Ferguson.
Keokuk.—Charles J. Smith.

CLERKS FOR SUPERIOR COURTS.

Cedar Rapids.—John D. Blain.
Council Bluffs.—N. C. Phillips.
Keokuk.—Frank Dwyer.

TERMS OF COURT, 1902 AND 1903.

Adair, Greenfield	1902	Jan. 7, March 25, Sept. 2, Nov. 5
	1903	Jan. 6, March 24, Sept. 1, Nov. 4
Adams, Corning	1902	Jan. 6, March 10, May 19, Oct. 13
	1903	Jan. 5, March 9, May 18, Oct. 12
Allamakee, Waukon	1902	Jan. 13, April 14, Sept. 8, Nov. 10
	1903	Jan. 12, April 13, Sept. 7, Nov. 9
Appanoose, Centerville	1902	Jan. 27, April 7, Sept. 8, Nov. 10
	1903	Jan. 26, April 6, Sept 7, Nov. 9
Audubon, Audubon	1902	March 4, May 13, Oct. 14, Dec. 9
	1903	March 3, May 12, Oct. 13, Dec, 8
Benton, Vinton	1902	Jan. 20, April 14, Sept. 15, Nov. 17
	1903	Jan. 19, April 13, Sept. 14, Nov. 16
Black Hawk, Waterloo	1902	Jan. 6, March 3, May 5, Sept. 15
	1903	Jan. 5, March 2, May 4, Sept. 14
Boone, Boone	1902	Feb. 10, April 21, Sept. 15, Nov. 17
	1903	Feb. 9, April 20, Sept. 14, Nov. 16

Bremer, Waverly	1902	Jan. 6, March 31, Sept. 8, Nov. 4
	1903	Jan. 5, March 30, Sept. 7, Nov. 3
Buchanan, Independence	1902	March 3, May 26, Sept. 15, Nov. 24
	1903	March 2, May 25, Sept. 14, Nov. 23
Buena Vista, Storm Lake	1902	Jan. 6, March 3, Sept. 15, Nov, 17
	1903	Jan. 5, March, 2, Sept. 14, Nov. 16
Butler, Allison	1902	March 10, May 19, Oct. 20, Dec. 8
	1903	March 9, May 18, Oct. 19, Dec. 7
Calhoun, Rockwell City	1902	Feb. 17, April 21, Oct. 6, Dec, 8
	1903	Feb. 16, April 20, Oct. 5, Dec. 7
Carroll, Carroll	1902	Jan. 27, March 31, Sept. 15, Nov. 17
	1903	Jan. 26, March 30, Sept. 14, Nov. 16
Cass, Atlantic	1902	Feb. 4, April 29, Sept. 23, Nov. 25
	1903	Feb. 3, April 28, Sept. 22, Nov. 24
Cedar, Tipton	1902	Feb. 3, May 5, Sept. 1, Nov. 3
	1903	Feb. 2, May 4, Sept. 7, Nov. 2
Cerro Gordo, Mason City	1902	Jan. 27, May 5. Sept. 22, Nov. 24
	1903	Jan. 26, May 4. Sept. 21, Nov. 23
Cherokee, Cherokee	1902	Jan. 6, March 17, Sept. 2, Nov. 5
	1903	Jan. 5, March 16, Aug. 31, Nov. 4
Chickasaw, New Hampton	1902	Feb. 24, May 19, Oct. 6, Dec. 1
	1903	Feb. 23, May 18, Oct. 5, Nov. 30
Clarke, Osceola	1902	Feb. 10, April 14, Sept. 15, Dec. 1
	1903	Feb. 9, April 13, Sept. 14, Nov. 30
Clay, Spencer	1902	Jan. 27, April 7, Sept. 1, Nov. 3
	1903	Jan. 26, April 6, Aug. 31, Nov. 2
Clayton, Elkader	1902	Jan. 6, April 7. Sept. 1, Oct. 20
	1903	Jan. 5, April 6, Aug. 31, Oct. 19
Clinton, Clinton	1902	Jan. 14, April 1, June 3, Sept. 9 Nov. 11.
	1903	Jan. 13, April 7, June 2, Sept. 8, Nov. 10.
Crawford, Denison	1902	Feb. 17, April 21, Oct. 6, Dec. 8
	1903	Feb. 16, April 20, Oct. 5, Dec. 7
Dallas, Adel	1902	Jan. 7, March 25, Sept. 2, Nov. 5
	1903	Jan. 6, March 24, Sept. 1, Nov. 4
Davis, Bloomfield	1902	Jan. 6, March 17, Aug. 18, Oct. 20
	1903	Jan. 5, March 16, Aug. 17, Oct. 19
Decatur, Leon	1902	Jan. 20, March 24, Aug. 25, Nov. 10
	1903	Jan. 19, March 23, Aug. 24, Nov. 9
Delaware, Manchester	1902	Feb. 10, May 5, Oct. 6, Dec. 15
	1903	Feb. 9, May 4, Oct. 5. Dec. 14
Des Moines, Burlington	1902	Jan. 13, April 7. Sept. 15, Nov. 10
	1903	Jan. 12, April 6, Sept. 14, Nov. 9
Dickinson, Spirit Lake	1902	Jan. 6, March 10, May 5, Sept. 29
	1903	Jan. 5, March 9, May 4, Sept. 28
Dubuque, Dubuque	1902	Jan. 6, March 3, May 5, Oct. 6
	1903	Jan. 5. March 2, May 4, Oct. 5
Emmet, Estherville	1902	Feb. 3, April 14, Sept. 1, Nov. 3
	1903	Feb. 2, April 13, Aug. 31, Nov. 2
Fayette, West Union	1902	Jan. 27, April 28, Sept. 15, Nov. 10
	1903	Jan. 26, April 27, Sept. 14, Nov. 9

Floyd, Charles City	1902	Jan. 6, March 31, Sept. 8, Nov. 4
	1903	Jan. 5. March 30, Sept. 7, Nov. 3
Franklin, Hampton	1902	Feb. 3, April 7, Sept. 15, Nov. 10
	1903	Feb. 2. April 6, Sept. 14, Nov. 9
Fremont Sidney	1902	Jan. 7, March 18. Sept. 2, Nov. 5
	1903	Jan. 6, March 17, Sept. 1, Nov. 4
Greene, Jefferson	1902	Jan. 6, March 10, Aug. 25, Oct 27
	1903	Jan 5, March 9, Aug. 24, Oct. 26
Grundy, Grundy Center	1902	Feb. 10, June 2. Oct. 27, Dec. 15
	1903	Feb. 9, June 1, Oct. 26, Dec. 14
Guthrie, Guthrie Center	1902	Feb. 4, April 29, Sept. 30, Dec. 2
	1903	Feb. 3, April 28, Sept. 29, Dec. 1
Hamilton, Webster City	1902	Feb. 17, April 21, Sept. 22, Nov. 24
	1903	Feb. 16, April 20, Sept. 21, Nov. 23
Hancock, Concord	1902	Feb. 17, April 21. Sept. 29, Nov. 17
	1903	Feb. 16, April 20, Sept. 28, Nov. 16
Hardin, Eldora	1902	Jan. 13, March 17, Aug. 25, Oct. 20
	1903	Jan. 12, March 16, Aug. 24, Oct. 19
Harrison, Logan	1902	Jan. 7, April 1, Aug. 26, Nov. 5
	1903	Jan. 6, March 31, Aug. 25, Nov. 4
Henry, Mt. Pleasant	1902	Feb. 10, April 21, Sept. 29, Dec. 1
	1903	Feb. 9, April 20, Sept. 28, Nov. 30
Howard, Cresco	1902	March 10 June 9, Oct. 13, Dec. 8
	1903	March 9, June 8, Oct 12, Dec. 7
Humboldt, Dakota City	1902	Feb. 17, April 21, Oct. 6, Dec, 8
	1903	Feb. 16, April 20, Oct. 5, Dec. 7
Ida, Ida Grove	1902	Jan. 27, March 31, Sept. 15, Nov. 17
	1903	Jan. 26, March 30, Sept. 14, Nov. 16
Iowa, Marengo	1902	Jan. 13, March 10, June 9, Oct. 13
	1903	Jan. 12, March 9, June 8, Oct. 12
Jackson, Maquoketa	1902	Jan. 14, April 1, June 3. Sept. 9 Nov. 11.
	1903	Jan. 13, April 7, June 2, Sept. 8 Nov. 10.
Jasper, Newton	1902	Feb. 4, April 8, Sept. 30, Dec. 2
	1903	Feb. 3, April 7, Sept. 29, Dec. 1
Jefferson, Fairfield	1902	Feb. 3. April 21, Sept. 15, Nov. 24
	1903	Feb. 2, April 20, Sept. 14, Nov. 23
Johnson, Iowa City	1902	Feb. 3, May 5, Sept. 8, Nov. 17
	1903	Feb. 2, May 4, Sept. 14, Nov. 16
Jones, Anamosa	1902	March 3, May 19, Sept. 22, Dec. 1
	1903	March 2, May 18, Sept. 28, Dec. 7
Keokuk, Sigourney	1902	Feb. 4, April 8, Sept. 30, Dec. 2
	1903	Feb. 3, April 7, Sept. 29, Dec. 1
Kossuth, Algona	1902	Feb. 17. April 28, Sept. 15, Nov. 17
	1903	Feb. 16, April 27, Sept. 14, Nov. 16
Lee, Fort Madison	1902	Jan. 13, April 14, Sept. 8, Nov. 10
	1903	Jan. 12, April 13, Sept. 14, Nov. 9
Lee, Keokuk	1902	March 10, May 12, Oct. 13, Dec. 8
	1903	March 9, May 11, Oct. 12, Dec. 14
Linn, Marion	1902	Jan. 6, April 7, Sept. 8, Nov. 17
	1903	Jan. 5, April 6, Sept. 14, Nov. 16

Louisa, Wapello	1902	Jan. 6, March 24; Sept. 2, Oct. 27
	1903	Jan. 5, March 23, Aug. 31, Oct. 26
Lucas, Chariton	1902	Feb. 10, April 21, Sept. 22, Dec. 1
	1903	Feb. 9, April 20, Sept. 21, Nov. 30
Lyon, Rock Rapids	1902	Feb. 3, April 14, Sept. 29, Nov. 24
	1903	Feb. 2, April 13, Sept. 28, Nov. 23
Madison, Winterset	1902	Feb. 4, April 29, Sept. 30, Dec. 2
	1903	Feb. 3, April 28, Sept. 29, Dec. 1
Mahaska, Oskaloosa	1902	Feb. 4, April 8, Sept. 30, Dec. 2
	1903	Feb. 3, April 7, Sept. 29, Dec. 1
Marion, Knoxville	1902	Feb. 4, April 29, Sept. 30. Dec. 2
	1903	Feb. 3, April 28, Sept. 29, Dec. 1
Marshall, Marshalltown	1902	Jan. 6, March 31, Sept. 1, Oct. 27.
	1903	Jan. 5, March 30, Aug. 31, Oct. 26.
Mills, Glenwood	1902	Jan. 28, April 15, Sept. 23, Nov. 25.
	1903	Jan. 27, April 14, Sept. 22, Nov. 24.
Mitchell, Osage	1902	Jan. 20, April 28, Sept. 29, Nov. 17.
	1903	Jan. 19, April 27, Sept. 28, Nov. 16.
Monona, Onawa	1902	Jan. 6, April 21, Sept. 2, Nov. 5.
	1903	Jan. 5, April 20, Aug. 31, Nov. 4.
Monroe, Albia	1902	Jan. 6, March 17, Aug. 18, Oct. 27.
	1903	Jan. 5, March 16, Aug. 17, Oct. 26.
Montgomery, Red Oak	1902	March 4, May 27, Oct. 21, Dec. 16.
	1903	March 3, May 26, Oct. 20, Dec. 15.
Muscatine, Muscatine	1902	Jan. 14, April 1, June 3, Sept. 9, Nov. 11.
	1903	Jan. 13, April 7, June 2, Sept. 8, Nov. 10.
O'Brien, Primghar	1902	Feb. 24, May 5, Oct. 13, Dec. 8.
	1903	Feb. 23, May 4, Oct. 12, Dec 7.
Osceola, Sibley	1902	Jan. 6, March 17, Sept. 2, Nov. 3.
	1903	Jan. 5, March 16, Aug. 31, Nov. 2.
Page, Clarinda	1902	Feb. 18, May 6, Oct. 14, Dec 9.
	1903	Feb. 17, May 5, Oct. 13, Dec. 8.
Palo Alto, Emmetsburg	1902	March 24, May 19, Oct. 13, Dec. 1.
	1903	March 23, May 18, Oct. 12, Nov. 30.
Plymouth, Le Mars	1902	Feb. 17, April 28, Oct. 6, Dec. 1.
	1903	Feb. 16, April 27, Oct. 5, Nov. 30.
Pocahontas, Pocahontas	1902	Jan. 20, March 24, May 19, Oct. 20.
	1903	Jan. 19, March 23, May 18, Oct. 19.
Polk, Des Moines	1902	Jan. 6, March 3, May 5, Sept. 15.
	1903	Jan. 5, March 2, May 4, Sept. 14.
Pottawattamie, Avoca	1902	Feb. 4, April 15, Sept. 23, Nov. 25.
	1903	Feb. 3, April 14, Sept 22, Nov. 24.
Pottawattamie, Council Bluffs	1902	Jan. 7, March 25, Sept. 2, Nov. 5.
	1903	Jan. 6, March 24, Sept. 1, Nov. 4.
Poweshiek, Montezuma	1902	Jan. 7, March 11, Sept. 2, Nov. 4.
	1903	Jan. 6, March 10, Sept. 1, Nov. 3.
Ringgold, Mt. Ayr	1902	Feb. 10, April 14, Sept. 15, Nov. 24
	1903	Feb. 9, April 13, Sept. 14, Nov. 23
Sac, Sac City	1902	Jan. 6, March 10, Aug. 25, Oct. 27
	1903	Jan. 5, March 9, Aug. 24, Oct. 26

Scott, Davenport	1902	Jan. 14, April 1, June 3, Sept. 9, Nov. 11
	1903	Jan. 13, April 7, June 2, Sept. 8, Nov. 10
Shelby, Harlan	1902	Jan. 7, March 18, Sept. 2, Nov. 5
	1903	Jan. 6, March 17, Sept. 1, Nov. 4
Sioux, Orange City	1902	Jan. 20, March 31, Sept. 15, Nov. 10
	1903	Jan. 19, March 30, Sept. 14, Nov. 9
Story, Nevada	1902	Jan. 13, March 24, Aug. 25, Oct. 20
	1903	Jan. 12, March 23, Aug. 24, Oct. 19
Tama, Toledo	1902	Feb. 17, May 5, Oct 6, Dec. 1
	1903	Feb. 16, May 4, Oct. 5, Nov. 30
Taylor, Bedford	1902	Feb. 24, April 28, Sept. 29, Dec. 8
	1903	Feb. 23, April 27, Sept. 28, Dec. 7
Union, Creston	1902	Jan. 20, March 24, Aug. 25. Nov. 3
	1903	Jan. 19, March 23, Aug. 24, Nov. 2
Van Buren, Keosauqua	1902	Jan. 6, March 17, Aug. 18, Oct. 27
	1903	Jan. 5, March 16, Aug. 17, Oct. 26
Wapello, Ottumwa	1902	Jan. 6, March 24, Aug. 18, Oct. 27
	1903	Jan. 5, March 23, Aug. 17, Oct. 26
Warren, Indianola	1902	Jan. 7, March 25, Sept. 2, Nov. 5
	1903	Jan. 6, March 24, Sept. 1, Nov 4
Washington, Washington	1902	Jan. 7, March 11, Sept. 2, Nov. 4
	1903	Jan. 6, March 10, Sept. 1, Nov. 3
Wayne, Corydon	1902	Jan. 6, March 3, May 12, Oct. 6
	1903	Jan. 5, March 2, May 11, Oct. 5
Webster, Fort Dodge	1902	Jan. 13, March 17, Aug. 25, Oct. 27
	1903	Jan. 12, March 16, Aug. 24, Oct. 26
Winnebago, Forest City	1902	Feb. 24, May 12, Oct. 20, Dec. 8
	1903	Feb. 23, May 11, Oct. 19, Dec. 7
Winneshiek, Decorah	1902	Feb. 3, May 12, Sept. 22, Nov. 24
	1903	Feb. 2, May 11, Sept. 21, Nov. 23
Woodbury, Sioux City	1902	Jan. 6, March 17, May 5, Sept. 2, Nov. 5
	1903	Jan. 5, March 16, May 4, Aug. 31 Nov. 4
Worth, Northwood	1992	Jan. 6, March 31, Sept. 8, Oct. 20
	1903	Jan. 5, March 30, Sept. 7, Nov. 3
Wright, Clarion	1902	Feb. 24, April 28, Oct. 6, Dec. 1
	1903	Feb. 23, April 27, Oct. 5, Nov. 30

THE TWENTY-NINTH GENERAL ASSEMBLY.

HON. JOHN HERRIOTT, of Stuart, Guthrie County, *President of the Senate.*

HON. WILLARD L. EATON, of Osage, Mitchell County, *Speaker of the House.*

SENATORS.

District.	NAME.	P. O. ADDRESS.	COUNTIES IN DISTRICT.	OCCUPATION.	NATIVITY.	Years in Iowa	Age.
26	Alexander, J. S.*	Marion	Linn	Banker	Iowa	58	58
5	Allyn, Geo. S.*	Mt. Ayr	Decatur, Ringgold, Union	Banker	Illinois	35	53
6	Arthaud, F. L.*	Bedford	Adams, Taylor	Lawyer	Iowa	39	39
47	Bachman, E. W.*	Estherville	Clay, Dickinson, Emmet, Kossuth, Palo Alto	Physician	Wisconsin	21	47
25	*Ball, Geo. W.**	Iowa City	Iowa, Johnson	Lawyer	Iowa	54	54
36	*Bishop, H. C.**	Elkader	Clayton	Ed. & Pubr	Iowa	49	49
14	Blanchard, L. C.*	Oskaloosa	Mahaska	Lawyer	New York	40	62
2	Brighton, H. H.*	Fairfield	Jefferson, Van Buren	Lawyer	Ohio	37	51
12	Brooks, John T.	Hedrick	Keokuk, Poweshiek	Banker	Iowa	51	51
28	Classen, J. B.*	Green Mountain	Marshall	Farmer	Germany	34	55
38	Courtright, O. B.	Waterloo	Black Hawk, Grundy	Lawyer	Illinois	42	52
39	Craig, Geo. M.*	Allison	Bremer, Butler	Lawyer	Illinois	37	57
35	Crawford, P. W.	Dubuque	Dubuque	Lawyer	Vermont	62	70
16	Crossley, James J.*	Winterset	Adair, Madison	Lawyer	Iowa	32	32
30	Dowell, Cassius C.	Des Moines	Polk	Lawyer	Iowa	37	37
18	*Emmert, Joseph M.*	Atlantic	Cass, Shelby	Phys. & Surg.	Maryland	29	55
31	Fitchpatrick, J. A.*	Nevada	Boone, Story	Law & Loans	Virginia	47	61
48	Garst, Warren	Coon Rapids	Carroll, Greene, Sac	Merchant	Ohio	36	50
33	Griswold, H. J.*	Winthrop	Buchanan, Delaware	Real Est & Lns	Wisconsin	37	43
13	Harper, S. H.	Ottumwa	Wapello	Wh Hardware	Ohio	48	58
43	Harriman, W. F.*	Hampton	Cerro Gordo, Franklin, Hancock	Farmer and Stk	New Hampshire	41	60
37	Hartshorn, F. C.	Clarion	Hamilton, Hardin, Wright	Real Estate	Iowa	44	44
21	Hayward, W. C.	Davenport	Scott	Manufacturer	New York	37	54
19	Hazelton, A. S.*	Council Bluffs	Pottawattamie	Lawyer	New Hampshire	17	46
27	Healy, Thos. D.*	Ft. Dodge	Calhoun, Webster	Lawyer	Iowa	36	36
46	Hobart, Alva C.*	Cherokee	Cherokee, Ida, Plymouth	Attorney	Wisconsin	31	41

SENATORS—CONTINUED.

District.	NAME.	P. O. ADDRESS.	COUNTIES IN DISTRICT.	OCCUPATION.	NATIVITY.	Years in Iowa.	Age.
34	Hogue, E. L.	Blencoe	Crawford, Harrison Monona	Farmer	Iowa	40	40
17	Hopkins, F. M.*	Guthrie Center.	Audubon, Dallas, Guthrie	Banker	Iowa	47	47
32	Hubbard, E. H.*	Sioux City	Woodbury	Lawyer	Indiana	34	52
8	Junkin, Joseph M.*	Red Oak	Mills, Montgomery	Lawyer	Iowa	47	47
23	*Lambert, Thomas**	Sabula	Jackson	Publisher	Iowa	46	46
7	Lewis, Lester W.	Clarinda	Fremont, Page	Banker	Illinois	20	41
49	Lister, George W.*	Sibley	Lyons, O'Brien, Osceola, Sioux	Lawyer	Illinois	33	51
42	*Lyons, D. A.*	Cresco	Howard, Winneshiek	Impl. Dealer	Illinois	35	50
4	Mardis, Alex*	Corydon	Lucas, Wayne	Con. and Bldr	Ohio	44	49
29	Maytag, Fred L.	Newton	Jasper	Manufacturer	Illinois.	34	44
24	Moffit, John T.*	Tipton	Cedar, Jones	Lawyer	Iowa	39	39
20	Molsberry, F. M.	Columbus Jct.	Louisa, Muscatine	Lawyer	Iowa	35	35
3	*Porter, Claude R.**	Centerville	Appanoose, Davis.	Lawyer	Iowa	29	29
9	*Smith, Fred N.*	Burlington.	Des Moines	Farmer	Iowa	51	51
41	Smith, James A.*	Osage	Mitchell Winnebago, Worth	Lumber Dealer.	New York	32	50
44	Spaulding, E. C.	Marble Rock	Chickasaw, Floyd	Farmer	New Hampshire	32	63
11	*Tallman, W. B.**	Osceola.	Clarke, Warren	Lawyer	West Va	50	52
15	*Townsend, Fred.**	Albia	Marion, Monroe	Lawyer	Iowa	39	39
40	Trewin, James H.*	Lansing	Allamakee, Fayette	Lawyer	Illinois	31	43
45	Whipple, Wm. P	Vinton	Benton, Tama	Attorney	Iowa	44	44
22	*Wilson, John L*	Almont	Clinton	Farm & Stock	Iowa	44	44
50	Winne, E. K.	Humboldt	Buena Vista, Humboldt, Pocahontas	Real Estate	Iowa	27	27
1	*Young, David A.*	Argyle	Lee	Farmer	Illinois	41	49
10	Young, John A.	Washington	Henry, Washington	Bank Cashier	Indiana	58	63

* Elected to full term, 1899.

Republicans in roman, 39; Democrats in italic, 11.

RECAPITULATION.

Former Legislative Service—Alexander, S. 26, 27, 28 G. A.; Allyn, S. 26, 27, 28; Arthaud, S. 28; Bachman, S. 28; Ball, H. 21, S. 28; Bishop, S. 28; Blanchard, H. 25, S. 26, 27, 28; Brighton, H. 26, 27, S. 28; Classen, H. 26, 27, S. 28; Courtright, elected to vacancy, S. 28; Craig, S. 25, 26, 27, 28; Crossley, S. 28; Dowell, H. 25, 26; Emmert, S. 27, 28; Fitchpatrick, S. 28; Garst, S. 25, 26,

27, 28; Griswold, H. 25, 26, S. 28; Harriman, H. 24, 25, S 26, 27, 28; Hayward, S. 27. 28; Hazelton, S. 28; Healy, S. 26, 27, 28; Hobart, S. 26, 27, 28; Hopkins, S. 28; Hubbard, H. 19, S. 28; Junkin, S. 26, 27, 28; Lambert. H. 26, 27, S. 28; Lewis, H. 22, 23, S. 24, 25; Lister, S 28; Lyons, S. 27, 28; Mardis, S. 28; Moffit, S. 28; Porter, H. 26, 27, S. 28; Smith (Fred N.), elected to fill vacancy, S 28; Smith (J. A.), H. 22. 23, S. 28; Spaulding, H. 24, 25, 26; Tallman, S. 28; Townsend, S. 28; Trewin, H. 25, S. 26, 27, 28; Wilson, H. 25, 26, S. 27, 28; Young (D. A), S. 27, 28.

Military Service—Alexander, Captain Co. A, 31st Iowa Inft ; Blanchard, Private Co. K, 28th Iowa Inft.; Classen, Private Co. D, 34th Ill. Inft.; Craig, Private Co. H, 88th Ill. Inft.; Crawford, 2d and 1st Lieut. 3d Iowa Inft., Captain 4th Regt. U. S. Vet. Vols.; Fitchpatrick, Private Co. E, 3d, Iowa Inft ; Harper, 36th Iowa Inft. and 46th U. S. C. T., mustered out as Captain; Moffit. Lieut Col. 50th Iowa Inft.; Porter, Sergt. Maj. 50th Iowa Inft.; Young J. A., Private, 2d and 1st Lieut, and Captain Co. A., 25th Iowa Inft.

Married—46. Widower—Blanchard, 1. Single—Brighton, Dowell, Winne, 3.

REPRESENTATIVES.

District.	NAME.	P. O. ADDRESS.	COUNTIES IN DISTRICT.	OCCUPATION.	NATIVITY.	Years in Iowa.	Age.
27	Anderson, J. M.	Indianola	Warren	Editor and Publ.	Ohio	47	55
7	Bailey, M. Z.	Diagonal	Ringgold	Farmer	Iowa	45	45
89	Barker, W. K	Cresco	Howard	Lawyer	Indiana	44	56
53	Barkley, Alonzo J	Boone	Boone	Banker.	Iowa	59	59
48	Bealer, E. J. C	Cedar Rapids	Linn	Cont. and Qry.	Switzerland	45	56
11	Black, Charles W	Malvern	Mills	Farmer	Ohio	29	58
8	Blakemore, W. D	Bedford	Taylor	Retired farmer.	Ohio	35	57
34	Boysen, Asmus	Gray	Audubon	Farmer and Bkr.	Denmark	12	33
18	Buchanan, A. W	Ottumwa	Wapello	Grain and flour.	New Jersey	31	53
43	Calderwood, M. H.	Eldridge	Scott	Farmer and Bkr.	Iowa	38	38
10	Campbell, R. C	Hamburg	Fremont	Attorney.	New Jersey	16	41
20	Carden, William	Winfield	Henry.	Hrdw. and Imp.	Iowa	36	36
79	Carter, Charles W.	Rock Valley	Sioux	Retd. F. and L	Illinois	23	48
19	Cassel, Andrew F.	Four Corners	Jefferson	Farmer.	Sweden	56	70
82	Cheney, A. H	Spencer	Clay, Palo Alto	Agr. Implem'nts	Vermont	35	63
63	Christianson, Geo. P	Randall.	Hamilton.	Grn. and Bnker	Denmark	34	38
36	Clarke. Geo. W	Adel	Dallas.	Lawyer	Indiana	45	49
59	Coburn, Geo. F	Fielding	Cherokee	Farmer	Illinois	20	45
55	*Colclo, C. C.*	Carroll	Carroll	Editor	Ohio	47	50
83	Cowles, Gardner	Algona	Kossuth	Real estate	Iowa	40	40

REPRESENTATIVES—CONTINUED.

District.	NAME.	P. O. ADDRESS.	COUNTIES IN DISTRICT.	OCCUPATION.	NATIVITY.	Years in Iowa.	Age.
13	Crouse, Clinton S.	Prescott	Adams	Farmer and Stk.	Pennsylvania	26	55
1	*Cruikshank, J. P.*	Ft. Madison	Lee	Financial Agent	Iowa	47	47
51	Cummings, B. F.	Marshalltown	Marshall	Lawyer	New York	37	38
14	*Davenport, D.*	Creston	Union	Abstracter	Illinois	26	50
21	*Dodds, William D.*	Danville	Des Moines	Farmer	Iowa	31	31
80	Donohue, Timothy	Sheldon	Lyon, O'Brien	Farmer	Ireland	23	62
68	Dunham, Geo. W.	Manchester	Delaware	Attorney	Iowa	44	44
90	Eaton, Willard Lee	Osage	Mitchell	Attorney	Iowa	53	53
73	Edwards, M. F.	Parkersburg	Butler	Attorney	Pennsylvania	16	43
6	Elker, B. L.	Decatur	Decatur	Physician	Iowa	30	30
37	English, Emory H.	Valley Junction	Polk	Edi & Pblr.	Iowa	31	31
78	Fields, E. A.	Akron	Plymouth	Grn. & Miller	Illinois	9	32
70	Flenniken, J. C	Strawberry Pt.	Clayton	Retired	Iowa	39	39
31	Freeman, W. H.	Oakland	Pottawattamie	Bkr. & Stk. D.	Illinois	35	57
69	*Fruden, A. F.*	Dubuque	Dubuque	Lumbr. Mcht.	Germany	17	47
64	Furry, Mark J.	Alden	Hardin	Attorney	Iowa	39	39
76	Gilchrist, F. C.	Laurens	Humboldt, Pocahontas	Lawyer	Pennsylvania	30	32
9	Graff, Valentine	Clarinda	Page	Merchant	Germany	32	59
52	Greeley, W. M.	Ames	Story	Banker	New York	33	60
28	Greene, Robert A	East Peru	Madison	Merchant	Iowa	36	36
43	Hamann, Albert W	Davenport	Scott	Lawyer	Iowa	25	25
16	Hasselquist, R. A.	Chariton	Lucas	Merchant	Sweden	32	51
38	Hawk, Wm. W.	Colfax	Jasper	Phys. & Surg.	Ohio	47	58
54	Head, Mahlon	Jefferson	Greene	Banker	Ohio	46	66
33	*Hertert, E. M*	Harlan	Shelby	Real Estate	Germany	29	46
46	Hilsinger, Geo. E.	Sabula	Jackson	Lwr & Bnkr.	Iowa	27	27
87	*Hufschmidt, Robt.*	Lansing	Allamakee	Implt. & Coal.	Germany	32	57
40	Hughes, Jr., John	Williamsburg	Iowa	Lumber Dealer.	Ohio	45	60
84	Hurn, David W.	Clear Lake	Cerro Gordo	Attorney	Wisconsin	23	45
21	*Jaeger, Louis M.*	Burlington	Des Moines	Cigar Maker	Iowa	43	43
31	Jenks, John H.	Avoca	Pottawattamie	Banker	Massachusetts	23	46
25	Jones, Wm. G.	Oskaloosa	Mahaska	Lawyer	Iowa	40	40
69	Keagy, H. R.	Epworth	Dubuque	Merchant	Iowa	40	40
17	Kendall, N. E.	Albia	Monroe	Lawyer	Iowa	33	33
65	Kerr, Wm. G.	Grundy Center	Grundy	Lawyer	Iowa	30	30
32	Kling, H. B.	Woodbine	Harrison	Lumber, Gr. etc.	Wisconsin	24	56

86	Kolthoff, John H.	Dresden	Chickasaw	Far. and Drymn	Germany	33	52
41	*Koontz, Geo. W.*	Iowa City	Johnson	Banker	Pennsylvania	47	56
56	Langan, Hugh	West Side	Crawford	Rl. Est. & Lns.	Ireland	30	49
45	*Langan, Raymond C*	Clinton	Clinton	Attorney	Iowa	28	28
71	Larrabee, Jr., Wm.	Clermont	Fayette	Farmer	Iowa	31	31
44	Leech, Louis J.	West Branch	Cedar	Physician	Ohio	46	54
39	Lyman, J. P	Grinnell	Poweshiek	Attorney	New York	41	57
29	McClure, W. H	Fontanelle	Adair	Editor & Pblr	Illinois	41	42
22	McClurkin, E. L.	Morning Sun	Louisa	Banker	Iowa	43	43
49	McNie, Malcolm	Vinton	Benton	Farmer	New York	45	53
1	*Marshall, Sabret T*	Keokuk	Lee	Attorney	Iowa	33	33
60	Mattes, Joseph	Odebolt	Sac	Hdw. Mcht	Iowa	46	46
62	Meservey, S. T	Ft. Dodge	Webster	Manufacturer	Illinois	47	53
3	Moore, Samuel A	Bloomfield	Davis	Retired Mcht	Indiana	50	80
45	*Mordhorst, Chas.*	Wheatland	Clinton	Farmer	Germany	32	49
2	Nagle, Lee	Milton	Van Buren	Bank Cash	Iowa	31	31
42	Nichols, J. I	West Liberty	Muscatine	Farmer	Iowa	46	46
74	Patton, D. J.	Hampton	Franklin	Farmer	Pennsylvania	32	65
4	Payne, Frank S	Centerville	Appanoose	Lawyer	Iowa	32	32
30	Pipher, John	Griswold	Cass	Drgt, Far, etc,	Germany	46	53
85	Powers, P. H.	Powersville	Floyd	Far. & Mcht	Canada	33	62
75	Pritchard, J. S.	Belmond,	Hancock, Wright	Farmer	Michigan	45	54
81	Robinson, B. F.	Armstrong	Osceola, Emmet, Dickinson	Banker	Connecticut	34	52
88	Roome, John S.	Calmar	Winneshiek	Phys. & Surg.	Canada	34	62
91	Secor, Eugene	Forest City	Worth, Winnebago	Real Estate	New York	39	60
47	Sokol, F. J.	Onslow	Jones	Lmb'r & Banker	Bohemia	47	60
67	*Springer, L. F*	Independence	Buchanan	Attorney	Pennsylvania	21	49
12	Stratton, Cyrus L.	Red Oak.	Montgomery	Farmer	Ohio	30	58
48	Stuckslager, W. C.	Lisbon	Linn	Banker	Iowa	32	32
58	Sweeley, Marlin J.	Sioux City	Woodbury	Lawyer	Iowa	44	44
72	Sweet, Burton E.	Waverly	Bremer	Attorney	Iowa	33	33
37	Teachout, H. E.	Des Moines	Polk	Ice Dealer	New York	26	56
15	Temple, M. L.	Osceola	Clarke	Attorney	West Va.	28	53
61	Townsend, D, J.	Lohrville	Calhoun	Phys. & Surg.	Illinois	32	44
24	*Utterback A. M.*	Hedrick	Keokuk	Farm & Stock.	Iowa	41	41
5	Walden, T. P.	Allerton	Wayne	Ret. Banker	Ohio	49	55
50	*Walters, Chas. E.*	Toledo	Tama	Attorney.	Iowa.	34	34
26	Warren, J L	Pella	Marion	Lawyer	Iowa	41	41
57	*Whiting, Will C.*	Whiting	Ida, Monona	Lumber & Imp.	Iowa,	44	44
28	Willett, John T.	Oto	Woodbury	Banker	Illinois	20	39
77	Wilson, A J.	Marathon	Buena Vista	Bank & Gr Dlr	Iowa	40	40
23	Wilson, Charles J.	Washington	Washington	Attorney	Iowa	51	51
66	Wise, Charles A.	Cedar Falls	Black Hawk	Banker	Germany	44	54
35	Wright, Nate.	Stuart	Guthrie	Farmer	Indiana	52	59

Republicans in roman, 84. Democrats in italic, 16.

RECAPITULATION.

Former Legislative Service.—Anderson, H. 28; Barkley, H. 28; Black, H. 28; Blakemore, H. 28; Boysen, H. 28; Buchanan. H. 28; Calderwood, elected to fill vacancy in H. 28; Carter, H. 28; Clarke, H. 28; Coburn, H, 28; Cowles, H. 28; Crouse, H. 28; Cruikshank, H. 28; Dodds, H. 28; Dunham, H. 28; Eaton, H. 27, 28; Edwards, H. 28; Eiker, H. 28; Furry, H. 28; Graff, H. 28; Hasselquist, H. 28; Hawk, H. 28; Head, H. 28; Hilsinger, H. 28; Hughes, H 27, 28; Hurn, H. 28; Jaeger, H. 27, 28; Jenks, H. 28; Jones, H. 28; Kendall, H 28; Kerr, H. 28; Koontz, H. 27, 28; Lyman, H. 28; Marshall, H. 28; Meservey, H. 21; Moore, S. 10, 11; Patton, H. 28; Payne, H. 28; Roome, H. 28; Sokol, H. 28; Stratton, H. 28; Stuckslager, H. 28; Sweet, H. 28; Temple, H. 26, 28; Townsend, H. 28; Warren, H. 28; Wilson (A. J.), H. 28; Wilson (C. J.), H. 28; Wise, H. 28; Wright, H. 28.

Military Service.—Barker, Sergeant 7th Iowa Inft.; Barkley, Private, 32d Iowa Inft.; Bealer, Corporal Co. A, 22d Iowa Inft.; Black, First Sergeant 32d Ohio Vet. Vol. Inft.; Blakemore, Private Co. A, 1st Ohio Cav.; Cheney, 10th Vt. Inft , 7th and 142d Regts. U. S. C. T., Private to Major; Donahue, Private Co. E, 3rd Mass. H. A ; Graff, Sergeant 12th Mo. Cav.; Greeley, 151st N. Y. Inft.; Hawk, Private 33rd Iowa Inft.; Head, Second Lieutenant Co. F, 10th Iowa Inft.; Hughes, Sergeant Co. G., 28th Iowa Inft.; Larrabee, Private Co. G, 52d Iowa Inft., Captain and Com. of Sub. of Vols. S. A. W.; Leech, Co. B, 2d Iowa Cav.; Lyman, Corporal 46th Iowa Inft.; Moore, Captain Co. G. 2d Iowa Inft , Lieutenant Colonel, 45th Iowa Inft.; Pritchard, Private 2d Iowa Cav.

Married—86. Single—Christianson, Eiker, Furry, Hamann, Hilsinger, Langan (Hugh), Langan (R. C.), Marshall, Meservey, Springer, Walden,—11. Widowers—Calderwood, Cassel, Stratton—3.

SENATE ORGANIZATION.

Lieutenant Governor—John Herriott, of Stuart, Guthrie county.
Lieutenant Governor's Clerk—Frank Herriott, of Des Moines, Polk county.
President pro tempore—W. F. Harriman, of Hampton, Franklin county.
Secretary—Dr. George A. Newman, of Cedar Falls, Black Hawk county.
First Assistant Secretary—S. D. Alexander, of Winterset, Madison county.
Second Assistant Secretary—H. C. Lounsberry, of Marshalltown, Marshall county.
Engrossing Clerk—Miss Lois M. Rigby, of Davenport, Scott county.
Enrolling Clerk—Miss Ella G. Christie, of Oskaloosa, Mahaska county.
Journal Clerks—Cecil Dixon, of Rockwell City, Calhoun county, and John Connolly, of Des Moines, Polk county.
Sergeant-at-arms—Capt. E. C. Collins, of Garner, Hancock county.
File Clerk—W. E. Griswold, of Winthrop, Buchanan county.
Bill Clerk—Miss Kate Shelly, of Moingona, Boone county.
Assistant Bill Clerk—Earl Raney, of Marengo, Iowa county.
Postmistress—Miss Edith Leffingwell, of Glidden, Carroll county.
Chief Door Keeper—John H. Serene, of Lansing, Allamakee county.
Assistant Door Keepers—Jacob Fisch, of Granville, Sioux county; Samuel Saults, of Batavia, Jefferson county; Jesse Bowen, of Maxwell, Story county; William Keyes, of Belle Plaine, Benton county; J. H. Carter, of Redfield, Dallas county; Z. V. Ellsbury, of Marion, Linn county; G. W. Evans, of Wyoming, Jones county, and H. H. Palmer, of Red Oak, Montgomery county.
Janitors—Jeff Logan, of Des Moines, Polk county; P. S. Ervin, of Chariton, Lucas county, and William Thompson, of Ottumwa, Wapello county.
Lieutenant-Governor's Page—Samuel Diller, of Des Moines, Polk county.
Pages—Roy Brand, of Des Moines, Polk county; Lawrence Arthur, of Ottumwa, Wapello county; Ioan Jones, of Colfax, Jasper county; Ernst Canfield, of Cedar Falls, Black Hawk county; Carl J. Skinner, of Clinton, Clinton county; Frank Toby, of Hampton, Franklin county; William Welsh, of Des Moines, Polk county; John Stevenson, of Jefferson, Greene county.

HOUSE ORGANIZATION.

Speaker.—Willard L. Eaton, of Osage, Mitchell county.
Speaker's Clerk.—H. A. Abernethy, of Osage, Mitchell county.
Chief Clerk.—C. R. Benedict, of Shelby, Shelby county.
First Assistant—John C. Crockett, of Eldora, Hardin county.
Second Assistant.—John Cook, of Hampton, Franklin county.
Engrossing Clerk.—Mrs. Mollie Heist, of Eldon, Wapello county.
Enrolling Clerk.—Emma Wheeler, of Mason City, Cerro Gordo county.
Journal Clerk.—Harry E. Griffin, of Maquoketa, Jackson county.
Assistant Journal Clerk.—Ford Howell, of Des Moines, Polk county.
Assistant Postmistress—Hester Runyan, of Odebolt, Sac county.
Bill Clerk.—Bessie Conger, of Washington, Washington county.

Assistant Bill Clerk.—J. P. Spaulding, of Perry, Dallas county.

File Clerk.—C. F. Schell, of Garner, Hancock county,

Sergeant-at-arms.—C. W. Reynolds, of Grundy Center, Grundy county.

Chief Doorkeeper.—J. B. Lewis, of Spencer, Clay county.

Assistant Doorkeepers.—Robert Blizzard, of Newton, Jasper county; John Deboos, of Sibley, Osceola county; F. C. Fritz, of Stuart, Guthrie county; N. Fitzpatrick, of Williamsburg, Iowa county; T. W. Hazelton, of Calmar, Winneshiek county; R. P. Harris, of Des Moines, Polk county; J. A. Lios, of Sheldon, O'Brien county; W. S. Page, of Colesburg, Clayton county; J. A. Wilson, of Des Moines, Polk county.

Janitors.—Nate Middleton, of Webster City, Hamilton county; Ed Ross, of Sioux City, Woodbury county; C. F. Wright, of Davenport, Scott county; R. N. Hyde, of Des Moines, Polk county.

Speaker's Page.—Robert H. Riley, of Des Moines, Polk county.

Pages.—Verner H. Byers, of Garner, Hancock county; Larkin Crawford, of Des Moines, Polk county; Roscoe Conkling, of Jefferson, Greene county; Wilmot Long, of Des Moines, Polk county; Clarence Miller, of Ames, Story county; Samuel Moore, of Bloomfield, Davis county; Earl W. Riley, of Decatur City, Decatur county; Harry Sokol, of Monmouth, Jackson county; Richard Woodruff, of Des Moines, Polk county; Bertie H. Winslow, of Des Moines, Polk county.

Other State Departments, Commissions, Etc.

DEPARTMENT OF AGRICULTURE.

EX-OFFICIO MEMBERS.

The governor of the state—Albert B. Cummins.

The president of the State College of Agriculture and Mechanic Arts—W. M. Beardshear, Ames.

The state dairy commissioner—Byron P. Norton, Cresco.

The state veterinarian—James I. Gibson, Denison.

OFFICERS.

President—J. C. Frasier, Bloomfield.
Vice-President—W. W. Morrow, Afton.
Secretary—J. C. Simpson, Knoxville.
Assistant Secretary—Carl S. Relyea, Storm Lake.
Treasurer—G. D. Ellyson, Des Moines.

DIRECTORS.

First Congressional District—J. P. Manatrey, Fairfield,
Second Congressional District—C. W. Phillips, Maquoketa.
Third Congressional District—W. C. Brown, Clarion.
Fourth Congressional District—R. T. St. John, Riceville.
Fifth Congressional District—S. B. Packard, Marshalltown.
Sixth Congressional District—T. C. Legoe, What Cheer.
Seventh Congressional District—M. J Wragg, Waukee.
Eighth Congressional District—John Ledgerwood, Leon.
Ninth Congressional District—M. McDonald, Bayard.
Tenth Congressional District—J. W. Wadsworth, Algona.
Eleventh Congressional District—C. E. Cameron, Alta.

Directors serve for a period of two years. The terms of directors from the odd-numbered districts expire December, 1903, and the terms of directors from the even numbered districts expire December, 1902.

Officers are elected for a term of one year.

Annual convention second Wednesday in December each year.

BOARD OF HEALTH.

A. M. LINN, *President*, Des Moines.
J. F. KENNEDY, *Secretary*, Des Moines.
CHARLES W. MULLAN, *Attorney-General*, *ex-officio*, Des Moines.
JAMES I. GIBSON, *State Veterinary Surgeon*, *ex-officio*, Denison.
CHARLES FRANCIS, *Civil Engineer*, Davenport.

TERMS EXPIRE

A. M. LINN, Des Moines (Homeopathic) ..... January 31, 1903
CHARLES B. ADAMS, Sac City (Homeopathic) ..... January 31, 1904
JOHN A. MCKLVEEN, Chariton (Eclectic) ..... January 31, 1905
HENRY MATTHEY, Davenport (Regular) ..... January 31, 1906
ROBERT E. CONNIFF, Sioux City (Regular) ..... January 31, 1907
FRED W. POWERS, Reinbeck (Regular) ..... January 31, 1908
J. H. SAMS, Clarion (Regular) ..... January 31, 1909

Regular meetings of the board, first Wednesday of February, May, August and November.

STATE BOARD OF MEDICAL EXAMINERS.

President.—CHARLES B. ADAMS, Sac City.
Secretary and Treasurer.—J. F. KENNEDY, Des Moines.
Members.—The physicians of the State Board of Health.

Examinations held two weeks preceding the meetings of the Board of Health.

Correspondence relating to practice of medicine should be sent to the secretary of this board.

Every person practicing medicine or osteopathy in the state is required to procure a certificate from this board.

Every physician itinerating within the state is required by section 2581 of the code to procure a special license.

The board is authorized to issue two classes of certificates:

First, to *physicians*, under sections 2576 and 2582 of the code, and *second*, to *Osteopaths*, under chapter 69, laws Twenty-seventh General Assembly.

There is no provision in the law for issuing permits to practice midwifery.

BOARD OF EDUCATIONAL EXAMINERS.

President—RICHARD C. BARRETT, A. M., State Superintendent of Public Instruction, *ex officio.*

Members of the Board—

George E. McLean, A. M. PH. D., L. L. D., President State University, *ex officio.*

Homer H. Seerley, A. M. President State Normal School, *ex officio.*

Term Expires.

Hamline H. Freer, A, M., Mt. Vernon ..... November 26, 1902
Mary Alice Bradrick, Chariton ..... February 14, 1905

Two members of the board, one of whom shall be a woman, are appointed by the governor for terms of four years, and are not eligible for reappointment.

The board holds annually at least two public examinations of teachers, and a full record of their proceedings, as well as a complete register of all persons to whom certificates and diplomas are issued, is kept by the board.

The new code makes provision for a certificate to primary teachers of acknowledged ability and of successful experience. The holder of this certificate is authorized to teach in first, second and third grades in public schools in the state for a period of five years.

Special certificates, valid for five years, are issued in music, drawing, penmanship, German, English, etc., for each of which a fee of $3.00 is required.

Persons holding a certificate from the board are authorized, for a term of five years to teach in any public school of the state and those having a state diploma are authorized to teach during life.

Fee for state certificate. $3, and for state diploma, $5; fees when collected to be paid into the state treasury. If, however, an applicant shall fail in the examination, one-half of the fee is returned.

COMMISSIONERS OF PHARMACY.

TERMS EXPIRE

President.—*FLETCHER HOWARD, Des Moines ....April 23, 1902
Vice-President—W. L. LELAND, Hawarden.. ....April 23, 1903
N. T. HENDRIX, Columbus Junction .....April 23, 1904
Secretary.—CHARLES W PHILLIPS, Jackson county; postoffice, Des Moines.

Members of the board are appointed for a term of three years, one member each year. Every person who shall desire to conduct the business of selling at retail, compounding or dispensing drugs, etc., for medical use, must first be examined by said board and their names registered in a book kept by the board for that purpose, showing also his residence, together with the date of issuing certificate.

Fee for examination and certificate, $5.

Graduates of recognized schools of pharmacy may be registered without examination. Fee for registration and certificate, without examination, $2.

The following law relates to itinerant vendor's liscense:

SEC. 2594 Itinerant vendors of drugs—Any itinerant vendor of any drug, nostrum, ointment, or appliance of any kind for the treatment of any disease or injury, and all those who by any method publicly profess to treat or cure diseases, injury or deformity, shall pay to the treasurer of the commission of pharmacy an annual fee of $100, upon the receipt of which the secretary of the commission shall issue a license for one year from its date. Two thousand dollars annually of the money arising from the license fund, or so much as may be needed, shall be devoted to defraying the expenses of the commission, and any balance remaining shall be paid into the state treasury. Said commission shall, on the first day of January of each year, make a verified and itemized statement in writing to the auditor of state, of all receipts and expenditures of money coming into their hands by virtue of their office. Any violation of this section shall be a misdemeanor, and any person shall, upon conviction thereof, pay a fine of not less than $100, nor more than $200. In actions or prosecutions under this chapter, it need not be proven that the defendant has not a license, but such fact shall be a matter of defense.

*Mr. Howard has been reappointed by the governor for the term ending April 23, 1905.

IOWA STATE LIBRARY.

BOARD OF TRUSTEES (EX-OFFICIO.)

HON. ALBERT B. CUMMINS, Governor, President of the Board.
HON. W. B. MARTIN, Secretary of State.
HON. R. C. BARRETT, Superintendent of Public Instruction.
HON. SCOTT M. LADD,
HON. CHARLES M. WATERMAN,
HON. HORACE E. DEEMER,
HON. JOHN C. SHERWIN,
HON. EMLIN MCCLAIN,
HON. SILAS M. WEAVER,
} Judges of the Supreme Court.
JOHNSON BRIGHAM, State Librarian.

The Iowa state library is an outgrowth of the library of the territory of Iowa, founded by congress in 1838, Theodore S. Parvin, librarian. In 1846 the state assumed control, but not until 1872 was the state library organized, with an ex-officio board of trustees and a state librarian.

The library then aggregated 14,500 volumes. In 1884 the library was removed from the old capitol to the new.

The library accession list on the first of January, 1902, included 71,543 volumes, exclusive of the volumes belonging to the traveling library department, 7,895 in number. The grand total of volumes accessioned in the state library, exclusive of the volumes accessioned in the historical department is 79,438.

The consolidation of the miscellaneous portion of the state library and the historical department, to which reference was made in last year's Official Register, was legally effected on the first day of January, 1901. The consolidated board consists, as before, of the governor, the secretary of state, the state superintendent and the members of the supreme court. The only difference made by the law in the board management of affairs is that before the consolidation the nine members of the board served in a dual capacity, managing the affairs of the state library and the affairs of the historical department separately, whereas now they serve the state as a single board, managing the two departments above named, and the law department, which was created by the consolidation act, as so many parts of the state library.

The actual transfer of miscellaneous books from the state library proper to the historical building was limited by the library board to historical collections and periodicals, maps, books pertaining to the War of the Rebellion, works on genealogy, the collection of books by Iowa authors, and a duplicate set of government documents. The transfer of the remaining books of the miscellaneous department was deferred until the completion of the historical building, there being no adequate room or facilities in the new building for all the books in that department. The transfer of a larger number of books than those above mentioned would have compelled a division of the library force which would have greatly inconvenienced the curator of the historical department, and would have crippled the regular state library force, especially at times when the supreme court and the general assembly draw heavily on the resources of the library. The full and complete realization of the purpose of the Twenty-eighth General Assembly as embodied in the consolidation law cannot be attained until the historical building is completed. That purpose, briefly stated, is to build up a great law and document library in the state capitol and an extensive historical and general library in the historical building, both libraries under one board management and supervision.

The traveling library department, having an annual appropriation of $2,000, now has ninety-five libraries of fifty books each, and 3,145 volumes for special use, making a total of 7,895 volumes in that department. The special loan branch of the department, created about four years ago, has been found to meet the wants of clubs, scholars and students, and has been adopted as a most important part of Iowa's traveling library system. Through the hearty co-operation of State Superintendent Barrett, the traveling libraries, special and general, have, during the past year, been utilized by many rural high schools and graded schools, and with the best results, the books of the state serving to supplement the temporary weakness of many of the school libraries as newly organized under the school library law

HISTORICAL DEPARTMENT.

Board of Trustees.—GOV. ALBERT B. CUMMINS.

Chief Justice SCOTT M. LADD.
Judge H. E. DEEMER.
Judge C. M. WATERMAN.
Judge JOHN C. SHERWIN.
Judge EMLIN MCCLAIN.
Judge SILAS M. WEAVER.
Hon. W. B MARTIN, Secretary of State.
Hon. R. C. BARRETT, Superintendent of Public Instruction.
CHARLES ALDRICH, A. M., *Curator.*

As now organized, this department dates from the first day of July, 1892. Its chief purpose is the collection of historical data relating to our own state and the territory of the middle west of which it originally formed a part. So far as literature is concerned special efforts are made to collect Iowa newspapers from the earliest dates to the present time; works of state and general western and national history and genealogy; works on the slavery question and the war for the union; histories of all our wars from the earliest times; reports upon the census of both state and nation: works relating to the North American Indians; county histories; earlier and later maps; Iowa pamphlets; biographies of our notable men and women, printed or in manuscript; written or printed documents relating to early settlers and settlements; reports, catalogues and broadsides relating to the churches, educational and benevolent institutions of the state; in short, every species of data which can throw light upon local, state or western history.

The department publishes *The Annals of Iowa*, an illustrated quarterly historical magazine of eighty pages, which will enter upon its tenth year with the number for April, 1902 This is made up of original contributions in history and biography. By direction of the trustees it is sent free to every organized library in our state. Its price to subscribers is $1 per year.

In addition to *The Annals*, the Historical Department is to be credited with the following publications, viz.: Five biennial reports; "John Brown and Other Sketches," by Hon. Irving B. Richman, late United States Consul-General to Switzerland; The First Census (two pamphlets) of the counties of Dubuque and De Moine, taken in July, 1836,—edited by Dr. Benjamin F. Shambaugh, of the State University of Iowa, and "The Laws of Iowa, 1838-9." The last work (631 pp. octavo) is a verbatim reprint of the original publication. It is expected that the department will publish during the year 1902, "A history of the Iowa Constitution," by Dr. Shambaugh, and the hitherto unpublished Journals of the Council and House of Representatives of the extra session of 1840.

The department has secured forty-seven fine oil portraits of distinguished Iowans, the most of which are now on exhibition in the art gallery of the new historical building. As works of art many of these possess high value. Several more are promised in the near future.

Up to November 1, 1901, the collections of the department included the following:

Bound volumes of newspapers	2,704
Newspapers and periodicals coming to the department	402
Total number of books and pamphlets in the library	10,207

Also a large collection of autograph letters, manuscripts and portraits of notable people in all parts of the world.

The Museum includes seven large autograph cases; a collection of recent, aboriginal and prehistoric pottery—some of the most interesting specimens of which were found in our own state; a large collection of stone implements, among

which is an Iowa axe weighing 31¾ pounds—one of the largest ever discovered—with hundreds of flints; two large cases of birds—mostly specimens found within our state; many Iowa mammals; four large aquariums stocked with a collection of Iowa fishes; a case of Indian baskets, bead work, implements and weapons, the most of which were manufactured by the Musquakie Indians of Tama county; a collection of arms—cannon, mortars, swivel guns, rifles, muskets, carbines, swords and pistols—in use during the Civil. Spanish and Philippine wars; the Larrabee case with its highly interesting and historically valuable contents; with single items of more or less importance.

A large portion of the articles in this museum possess historic value, aside from their popular interest. It is estimated that over 50,000 people visited the Museum and Art Gallery in 1901. In this way the people are realizing a return for the taxes they pay for the support of the department. Not the least gratifying result of the years of work devoted to this department is the great measure of appreciation which has been accorded to it by people in every part of Iowa.

The corner-stone of the new building, authorized by act of the Twenty-sixth General Assembly, was laid by Gov. Leslie M. Shaw, with appropriate ceremonies, May 17, 1899, and thereafter the work of construction was pushed as rapidly as possible to completion. All the collections of the Historical Department—including the Museum—previously located in the southeast corner of the capitol building, in three of the basement rooms were transferred to their new quarters in January, 1900. The work of permanently arranging these collections has since been proceeding as rapidly as the conditions of the building and the reception of furniture would permit. The edifice is a fine and commodious one, and thoroughly equipped with modern appliances.

HORTICULTURAL SOCIETY.

President—M. J. Wragg, Waukee.
Vice-President—N. K. Fluke, Davenport.
Secretary—Wesley Greene, Davenport.
Treasurer—Elmer M. Reeves, Waverly.
Librarian—Wesley Greene, Davenport.

DIRECTORS.

First District—C. G. Blodgett, Mt. Pleasant.
Second District—Abner Branson, New Sharon.
Third District—Silas Wilson, Atlantic.
Fourth District—William Langham, Cedar Rapids.
Fifth District—W. O. Willard, Grinnell.
Sixth District—M. J. Graham, Adel.
Seventh District—B. Shontz, Correctionville.
Eighth District—C. H. True, Edgewood.
Ninth District—B. F. Ferris, Hampton.
Tenth District—P. F. Kinne, Storm Lake.
Eleventh District—W. A. Burnap, Clear Lake.
Twelfth District—Eugene Secor, Forest City.

Terms of members from odd numbered districts will expire in 1902; those of even numbered districts in 1903.

Annual meetings of the society are held the second Tuesday of December of each year.

The society publishes an annual report full of valuable and interesting papers.

The object of this society is the promotion and encouragement of horticulture and arboriculture in the state by the collection and dissemination of practical information regarding the cultivation of such fruits, flowers and trees as are best adapted to the soil and climate of the state. The rooms of the society are kept open at all times for the reception of visitors. All communications on horticultural topics will be promptly answered by the secretary. The next annual meeting will be held the second Tuesday in December, 1902.

IOWA GEOLOGICAL SURVEY.

Geological Board:

HON. ALBERT B. CUMMINS, Governor of Iowa.
HON. F. F. MERRIAM, Auditor of State.
DR. GEORGE E. MACLEAN, President of State University of Iowa.
DR. WM. M. BEARDSHEAR, President of Iowa State College.
H. E. SUMMERS, President of Iowa Academy of Sciences.

Geological Corps:

SAMUEL CALVIN, State Geologist.
A. G. LEONARD, Assistant State Geologist.
J. B. WEEMS, Chemist.
S. W. BEYER,
W. H. NORTON,
J. A. UDDEN,
T. H. MACBRIDE,
F. A. WILDER,
IRA A. WILLIAMS,
L. E. YOUNG,
THOMAS J. SAVAGE.
} Special assistants.
NELLIE E. NEWMAN, Secretary.

Since its organization in 1892, the Iowa Geological Survey has issued eleven reports, including nine annual and two special reports, It has surveyed and mapped fifty-four counties, with an area of 29,792 square miles. Reports have been prepared on the physiography, geology and natural resources of these counties, special attention being given to their economic products, such as coal, clay and building stone. Special reports have also been prepared on the coal deposits, gypsum, lead and zinc, artesian wells, and building stones of the state.

STATE OIL INSPECTORS.

Appointed by the Governor. Term two years. Terms expire June, 1902. Compensation, fees not to exceed $100 per month.

H. M. PICKELL, Des Moines.
MRS. LOUIS WEINSTEIN, Burlington.
J. B. M. BISHOP, Toledo.
W. D. HARTMAN, Waterloo.
FRANK J. YOUNG, Denison.
JOHN O'KEEFE, Creston.
SIMON H. BAUMAN, Mt. Vernon.
F. O. UDALL, Dubuque.
C. F. GULLIXSON, Bode.
THEO. GUITTAR, Council Bluffs.
C. K. MEYERS, Mason City.
WILLIAM A. WELCH, Oto.
CHAS. H. HARE, Oskaloosa.
ADAM CRAWSHAW, Clinton.

STATE BOARD OF EXAMINERS OF MINE INSPECTORS.

Appointed by the Executive Council, for a term of two years. Terms expire January 25, 1904. Compensation, $5 per diem.

D. C. PHILLIPS, engineer ..... Hiteman, Monroe county
HARRY BOOTH, operator ..... Knoxville, Marion county
EDWARD M. GREY, operator ..... Des Moines, Polk county
JOHN OWENS miner ..... Beacon, Mahaska county
JOHN CALDWELL, miner ..... Seymour, Wayne county

STATE INSPECTORS OF BOATS.

Appointed by the Governor. Term two years. Terms expire May, 1902. Compensation, fees.

ALONZO JENKS, Leon ..... Decatur county
RICHARD N. WILCOX, Ottumwa ..... Wapello county
ARTHUR E. ARP, Okoboji ..... Dickinson county
DAVID D. FLEMING, Des Moines ..... Polk county
JOHN A. REED, Humboldt ..... Humboldt county
CLARENCE E. PAYNE, Mason City ..... Cerro Gordo county
JOSEPH C. BIXBY, Council Bluffs ..... Pottawattamie county

STATE BOARD OF VETERINARY MEDICAL EXAMINERS.

Appointed by the Governor. Term three years. Compensation, $5 per diem.

TERMS EXPIRE

WILLIAM A. HECK, President, Maquoketa ..... July 13, 1903
SAMUEL H. JOHNSTON, Treasurer, Carroll ..... July 31, 1902
HENRY E. TALBOT, Secretary, Des Moines ..... July 28, 1904

STATE BOARD OF DENTAL EXAMINERS

Appointed by the Governor. Term five years. Compensation $5 per diem.

Terms Expire.

T. L. James, President, Fairfield ..... July 31, 1904
F. A Lewis, Secretary and Treasurer, Ottumwa ..... July 31, 1905
F. P Webber, Cherokee ..... July 31, 1903
Francis M. Shriver, Glenwood ..... July 31, 1906
J. S. Kulp, Muscatine ..... July 31, 1902

SUPERINTENDENT OF WEIGHTS AND MEASURES.

Appointed by the Governor. Salary $50 per annum.

PROF. L. G. WELD, Johnson county; postoffice, Iowa City.

DIRECTOR OF WEATHER SERVICE.

Appointed by the Governor. Term two years. Term expires June 3, 1902

JOHN R. SAGE, Polk county; postoffice Des Moines.

STATE FISH AND GAME WARDEN.

Appointed by the Governor. Term three years. Term expires March 31, 1904. Salary, $1,200.

GEORGE A. LINCOLN, Cedar Rapids, Linn county.
Superintendent of hatchery, Spirit Lake, L. B. Peterson.

LIST OF DEPUTY FISH AND GAME WARDENS,

Alsop, Thos. ..... Dubuque
Anderson, Geo. ..... Forrest City
Alfred, Chas ..... Ames
Andrews, Geo ..... Oskaloosa
Bethel, Geo ..... Davenport
Ballou, A ..... Forest City
Brown, E. C ..... Council Bluffs
Bunt, Jas. E ..... Armstrong
Bellman, Henry ..... Okoboji
Bethel, Oscar ..... Davenport
Bowers, W. E. ..... Cresco
Blackburn, W. H. ..... Jefferson
Bulmer, L. ..... Decorah
Bailey, C O ..... Washington
Baker. C. C ..... Independence
Bramer. A. R. ..... Mason City
Berry, W. W ..... Grinnell
Baker, A ..... Britt
Beebe, Oscar ..... Fairfax
Barmeire, H ..... Dubuque
Blenn, C. E ..... Humboldt
Bush, Jas. ..... Humboldt
Boyer, Wm ..... Decorah
Briles, Wm ..... Charlton
Carr, Chas ..... Oskaloosa
Conour, J. D ..... Albia
Clark, N. S ..... Elkader
Cordray, A. E ..... Des Moines
Chapman, H. A ..... Mason City
Cruickshank, A ..... Sioux City
Coe, L. M ..... Mason City
Conier, J. S ..... Mason City
Cummingham, Chas ..... Woden
Cole, A. A ..... Nevada
Craig, Harry ..... Mt. Pleasant
Campbell, Ed. ..... Ottumwa
Carson, Frank ..... Maquoketa
Clarkson, F. P ..... Des Moines
Cox, Tom E ..... Des Moines
Davis, B. C ..... Ft. Madison
Daniels, J. H ..... West Union
Davis. G M ..... Reinbeck
Dodge, A. B ..... Marshalltown
Davey. R M ..... Mason City
Dye, Thos. H ..... Milton
Darra, Hugh L ..... Mystic
Ewing, T. H ..... Ackley
Ellis, S. S ..... Little Sioux
Edgington, J ..... Eldora
Engle, C. ..... Crescent
Elliott, Wm ..... Selma
Edgar, W. A ..... Cedar Rapids
Fenner, F. H ..... Marshalltown
Fox, Chas ..... Clermont
Falk, J F ..... Sumner
Ford, C. K ..... Sioux City
Green, J. H ..... Cumberland
Henry, Wm ..... Spencer
Glass, Chas ..... Armstrong
Glass, J. H ..... Armstrong
Grimes, H ..... Zearing
Goodwin, E. C ..... Mason City
Gardner, R. B ..... Fredericksburg
Grotner, R. ..... Cedar Falls
Homer, J ..... Nordwood
Hinton, Ed ..... Goldfield
Horseley, W. H ..... Marshalltown
Holcomb. H. ..... Center Point
Halliday, M. H ..... Davenport
Hall, Jno. C ..... Woodward
Hartsough, P. L ..... Oelwein
Halsted, J. J ..... Blairstown
Hammond, A. L ..... Lake View
Harney, Wm. ..... Eveland
Jeroloum, J ..... Shell Rock
Johnston, M. O ..... Randall
Knivesland, H ..... Ruthven
Kibler, P. C ..... Eldon
Knight. W. C ..... Goldfield
Kisby, S. C ..... Grand Junction
Keynon, A. E ..... Ossian
Knuland, J ..... Clermont
Kuhe, C. B ..... Sioux City
Law, A. M ..... Waterloo
Lownsberry, A. K ..... Storm Lake
Loomis, C. A. L ..... Chester
Linderman, Chas ..... Charles City
Long, W T ..... Belinda
Lewis, J A ..... Sioux City
Little, J. A ..... Independence
Luddington, A. N ..... Adel
Lightfoot, H ..... Zearing
McDonald, T. D ..... Eldora
McPherson, J C ..... Alden
McGowen, Thos ..... Independence
Mayer, Fred ..... Humboldt
Matthews, W. R ..... Lynville
Moore, S. H ..... Jolley
Marstown, A. T ..... Wellsburg
Marks, John ..... Cedar Rapids

Middendorf, Wm.....Ft. Madison
Meshamen, J. N.....Des Moines
Mentzer, C. E .....Waterloo
Moore, C. M .....Centerville
Masten, B. H.....Oskaloosa
Matthews, A ....Lake View
Mosher, J. N ....Rockford
Mercer, N. D .....Corning
Middlesworth, N. K .. ..Beacon
Mason, Peter.... ..... Humboldt
Miller, T. J .....Ottumwa
Nueman, L. H..... Walford
Neinmeyer, J. J.....Ottumwa
Oliver, J. B .....Des Moines
Osborn, J .....Center Point
O'Brien, Ed..... Melrose
Peterson, A..... ... ...Spirit Lake
Perkins, W. S..... .....Sioux City
Phillip, H. R..... ....Hampton
Palmer, E. M .....Elkader
Pood, Chas .....Algona
Peterson, J... .....Decorah
Poymer, G. E .....Williamsburg
Pascol, D S.....Grand Mound
Peterson, S..... .....Britt
Pitts, W. S..... .....Fredericksburg
Penoyer, Chas..... .....Humboldt
Quimby, S. C.... .....Des Moines
Rainbow, Wm.....Lake View
Richey, J. G..... ...Muscatine
Rider, H..... .....Forest City
Russell, J ....Elkader
Rice, W. C.....Popejoy
Riley, M ... .Bancroft
Rust, Ed.....Waverly
Reed, Elmer .....Montrose
Swift, Chas. H.....Sabula

Small, S. F..... Wapello
Slillwell, Geo. J.....Farmington
Scott, L. O ....McCallsburg
Sullivan, Geo.... .. ..Millerway
Schippert, S..... Burlington
Shaw, Wm... ....Green Island
Stout, Geo..... .....Chickasaw
Strickland, Wm..... . Des Moines
Smith, Hugh ... .Independence
Sheldon, A. H.....Mason City
Selbig, Geo..... .....Waverly
Shavlin, H. A ....Cherokee
Swords, C. T ....DeWitt
Smith, W. S..... .....Nevada
Scott, J. D..... Mediapolis
Spaulding, J. P..... ..Perry
Storey, Geo..... ..Glenwood
Taylor, T. H .....Emmetsburg
Troutner, Ezra .....Charles City
Thravis, J. H.....Mason City
Toney, S. W.....Clinton
Taylor, E .. ..Centerville
Van Pelt, Wm..... Lovilia
Van Gorder, H. J..... ....Knoxville
Van Patten, J. E..... .....Sheldon
Veal, J. D .. ..Little Sioux
Waterbury, O. P .....Nora Springs
Wynkoop, C. M.....Cedar Falls
Whitney, E E.....Rock Rapids
Wickham, Ed.....Clermont
Warfel, E. C.....Shenandoah
White, R. W.....Charles City
Walker, H. N..... .....Janesville
Wiley, R. J .. ..West Liberty
Whitney, A. C..... Independence
Wiley, E.....Colfax

STATE VETERINARY SURGEON.

Appointed by the Governor. Term expires April 26, 1902. Compensation, $5 per diem.

James I. Gibson ....Crawford county; postoffice, Denison

ASSISTANT VETERINARY SURGEONS.

Appointed by the governor.

Daniel H. Miller. ..... Harlan
Samuel H. Johnston..... Carroll
John W. Scott .. .... Manchester
Emmett E. Sayers..... Algona
Charles E. Stewart ..... Chariton
John G. Paislow..... Shenandoah
Paul O Koto ... .Forest City
Wm. H. Austin ..... Newton
R. R. Hammond.....Le Mars
Henry E Talbot.....Des Moines
H. C. Simpson ....Denison
Peter Malcolm.....New Hampton
John J. Repp.....Ames
S. K. Hazlett.....Oelwein

J. W. Griffith..... Cedar Rapids
John D. Inger.... ... .Waverly
Charles H. Hackett.....Rock Rapids
John H McLeod . .....Charles City
Alex. S. Brode . .....Cedar Falls
Samuel K. Kingery..... Creston
Joseph O Simcoke.....Stuart
John E. Brown. .....Oskaloosa
Henry Shipley.... . .. Sheldon
William B. Niles.....Sidney
George A. Johnson..... Sioux City
F H. P. Edwards.....Iowa City
F. A. Dalton.....Dubuque

IOWA ACADEMY OF SCIENCE.

President, H. E. SUMMERS, Ames.
First Vice-President, J. L. TILTON, Indianola.
Second Vice-President, S. W. BEYER, Ames
Secretary, A. G. LEONARD, Des Moines.
Treasurer, B. SHIMEK, Iowa City.

EXECUTIVE COMMITTEE.

Ex-Officio.—H. E. Summers, J. L. Tilton, S. W. Beyer, A. G. Leonard, B. Shimek.
Elective.—L. H. Pammel, C. O. Bates, M. F. Arey.

The object of the academy is the advancement of scientific research throughout he state. Annual meetings are held during the Christmas holidays, and a volume containing the papers read, is published each year.

STATE HISTORICAL SOCIETY—IOWA CITY.

President, PETER A. DEY.
Vice-President, PROF. I. A. LOOS
Treasurer, LOVELL SWISHER.
Secretary, M. W. DAVIS.

BOARD OF CURATORS.

(By appointment of the Governor.)

Hon. Harvey Ingham ..... Algona
Hon. Frank W. Bicknell ..... Des Moines
Hon, H. W. Byers ..... Harlan
Hon. Irving B. Richman ..... Muscatine
Col. Henry H. Rood ..... Mt. Vernon
Prof. Jesse Macy ..... Grinnell
Prof. L. W. Parish ..... Cedar Falls
Prof. E. W. Stanton ..... Ames

BY ELECTION OF SOCIETY.

Prof. T. H. McBride.
Hon George W. Ball.
Prof. I. A. Loos.
Hon. Peter A. Dey.
Hon. M. W. Davis.
Hon. W. C. Wilcox.
Prof. S. Calvin.
Hon. S. E. Paine.
Dr. B. F. Shambaugh.

DEPARTMENT OF IOWA GRAND ARMY OF THE REPUBLIC.

George Metzger, department commander ..... Davenport
M. H. Byers, senior vice-commander ..... Glenwood
H. M. Pickel, junior vice-commander ..... Des Moines
George A. Newman, assistant adjutant and quarter-master generals .... Cedar Falls
Thomas J. Maxwell, medical director ..... Keokuk
William Kleinfelter, chaplain ..... Belle Plaine
L. B. Cousins, department inspector ..... Council Bluff

J. S. Lothrop, judge advocate .....Sioux City
M E. Erwin, chief mustering officer.....Dubuque
E. R. Hutchins, senior aid and chief of staff .....Des Moines

---

IOWA STATE TEACHERS' ASSOCIATION,

OFFICERS FOR 1902.

President.—CHARLES E. SHELTON, Indianola.
Secretary.—W. F. BARR, Des Moines.
Treasurer.—G. W. SAMSON, Cedar Falls.
Vice-Presidents.—ADAM PICKETT, Mt. Ayr.
D. A. THORNBURG, Grinnell.
AGNES J. ROBERTSON, Cherokee.
Executive Committee.—INEZ F. KELSO, Corydon.
H. E. KRATZ, Sioux City.
W. H. BENDER. Cedar Falls.

STATE LIBRARY COMMISSION.

Seven members—three *ex-officio* and four appointed by the Governor. Term of appointees, five years. No compensation.

State Librarian, *ex-officio.*
Superintendent of Public Instruction, *ex-officio.*
President State University, *ex-officio.*

TERMS EXPIRE

Harriet C Towner, Corning, appointee.....June 30, 1905
Jessie Benning Waite, Burlington, appointee.....June 30, 1904
Lizzie S. Norris, Grinnell, appointee.....June 30, 1903
Witter H. Johnston, Fort Dodge, appointee.....June 30, 1902
Johnson Brigham, State Librarian, President.
Alice S. Tyler, Secretary. Office, State Library, Des Moines.

The Iowa Library Commission, created by the Twenty-eighth General Assembly, came into being on the first day of July, 1900. A meeting of the commission was held July 10, 1900, for the purpose of organization and consultation. The secretary of the commission, then chosen, entered upon the duties of her office October 1, 1900. From that date to the present time her services have been constantly in demand, and in several instances additional assistance has been necessary to perform the details of local work laid out by the secretary. In the first nine months of her service—covering the first year of the commission's existence—the secretary responded to twenty-eight calls from cities and towns in Iowa, in a few instances remaining a week or more at one place. The demands made upon her time and experience cover a wide range of activities, among which are the following: Planning for the submission of a library tax to a popular vote; aiding boards of trustees and librarians in organizing libraries for a business-like administration; assisting in the classifying, shelf-listing and cataloguing of books; addressing women's clubs, teachers' meetings, public meetings, etc.; conferring with library trustees and city councils in the consideration of plans for new libraries, with special reference to best working interior arrangement, etc. By correspondence also much information

has been given librarians and boards as to details of library economy, the selection and classification of books, etc. The commission has also contributed much to the development of the traveling library department of the state library. It has organized a magazine clearing house which receives free gifts of magazines and turns them over free to libraries as they are needed to supply or complete sets of the standard periodicals. Through its secretary's labors and the co-operation of the regents of the state university, the commission organized a six weeks summer school of library instruction at Iowa City in 1901, and is arranging for another session during the summer of 1902. The commission also publishes a quarterly periodical edited by its secretary, entitled The Iowa Library Commission Bulletin. The Bulletin has proven of timely service to Iowa librarians, containing much library information, general and technical, and valuable contributions from experienced and prominent librarians. The commission, now in the midst of its second year, is daily demonstrating its usefulness and the wisdom of the legislature in creating it. The fact that since its creation more than $500,000 have been contributed and pledged to libraries in Iowa of itself attests the vitality of the library movement in the state, and is one of the many evidences of the need of the library commission to assist in giving direction to the movement.

BOARD OF VOTING MACHINE COMMISSIONERS.

Appointed by the Governor. Term five years. Compensation not to exceed $1,500.

	TERMS EXPIRE.
Sylvester B. Osborn, Tabor	July 3, 1905
Henry M. Belvel, Des Moines	July 3, 1905
William Blake, Strawberry Point	July 3, 1905

The voting machine commission was created by the act of the Twenty-eighth General Assembly, providing for the use of voting machines at all state, county, city, town and township elections. By this act the governor was authorized to appoint three commissioners, not more than two of whom should be from the same political party. The commissioners are appointed for the term of five years, subject to removal at the pleasure of the governor.

Individuals or corporations owning or interested in any voting machine may call upon the commissioners to examine the said voting machine. After such examination the commissioners are to report the result to the secretary of state, giving the capacity of such machine to register the vote of the people, its accuracy and efficiency, and its mechanical perfections or imperfections. This report is to be filed in the office of the secretary of state, and it must state the opinion of the commissioners, whether the kind of machine so examined can be safely used by the voters. Should the report state that the machine can be so used, it shall be deemed approved by the commissioners, and machines of its kind may be adopted and used at the various elections held in the state. For making such examination and report, each commissioner is to receive the sum of $150 for his compensation, and expenses, but no commissioner is to receive an amount in excess of $1,500 and reasonable expenses in any one year. The fees for examination are to be paid by the individual or corporation owning or interested in the voting machine examined.

The act makes the following provisions as to the construction of the machine approved:

"A voting machine approved by the State Board of Voting Machine Commissioners, must be so constructed as to provide facilities for voting for the candidates

of at least seven different parties or organizations, must permit a voter to vote for any person for any office, although not nominated as a candidate by any party or organization, and must permit voting in absolute secrecy. It must also be so constructed as to prevent voting for more than one person for the same office, except where the voter is lawfully entitled to vote for more than one person for that office; and it must afford him an opportunity to vote for any or all persons for that office as he is by law entitled to vote for, and no more, at the same time preventing his voting for the same person twice. It may also be provided with one ballot in each party column or row containing only the words, 'presidential electors' preceded by the party name, and a vote for such ballot shall operate as a vote for all candidates of such party for presidential electors. Such machine shall be so constructed as to accurately account for every vote cast upon it."

COUNTY OFFICERS OF IOWA.

ADAIR COUNTY.

COUNTY SEAT.....GREENFIELD.

OFFICE.	NAME OF OFFICER.	POSTOFFICE.	POLITICS.
Auditor	J. D. Friel	Greenfield	Republican.
Clerk courts	H. G. Lynch	Greenfield	Republican.
Treasurer	S H Moffitt	Greenfield	Republican.
Recorder	John Chambers	Greenfield	Republican.
Sheriff	C L. Swinehart	Greenfield	Democrat.
Supt. of schools	Mrs. Ella C. Chantry	Greenfield	Republican.
Surveyor	George F. Clark	Bridgewater	Republican.
Coroner	W. H. Romesha	Greenfield	Republican.
County attorney,	C. T. Launder	Fontanelle	Republican.
Supervisor - Chm,	Jno. L. Garrett,	Middle River	Republican.
Supervisor	Jerry W. Evans	Fontanelle	Republican.
Supervisor	W. W. Richey	Casey	Republican.

ADAMS COUNTY.

COUNTY SEAT.....CORNING.

OFFICE.	NAME OF OFFICER.	POSTOFFICE.	POLITICS.
Auditor	Pierce Metz	Corning	Republican.
Clerk courts	L. E. Stanley	Corning	Republican.
Treasurer	I T. Homan	Corning	Republican.
Recorder	A. M. Graham	Corning	Republican.
Sheriff	W. V. Norris	Corning	Republican.
Supt. of schools	A. B. Lewis	Corning	Republican.
Surveyor	H. H. Hastings	Corning	Republican.
Coroner	E. Y. Burgan	Corning	Republican.
County attorney	W. L. Wilmarth	Corning	Republican.
Supervisor—Chm.	W. M. Peterson	Mt. Etna	Republican.
Supervisor	D. P Hall	Corning	Republican.
Supervisor	Geo. H. Ridgway	Cromwell	Republican.
Supervisor	Wm. Bixler	Corning	Republican.
Supervisor	J. C. Sabin	Nodaway	Republican.

ALLAMAKEE COUNTY.

COUNTY SEAT.... .. ..WAUKON.

OFFICE.	NAME OF OFFICER.	POSTOFFICE.	POLITICS.
Auditor.	J. B. Jones.	Waukon	Republican.
Clerk courts	Ellison J. Orr	Waukon	Republican.
Treasurer	A C. Larson..... ...	Waukon	Republican.
Recorder	E. M. Hancock ..	Waukon	Republican.
Sheriff	James T Bulman	Waukon	Republican.
Supt of schools.....	J. E. Mills	Waukon	Republican.
Surveyor	H B Miner	Waukon	Republican.
Coroner .	S. C. Myers	Rossville	Republican.
County attorney	H. H Stillwell	Waukon	Republican.
Supervisor—Chm. ..	M. W. Eaton.	Waukon	Republican.
Supervisor	James Cavers	Village Creek	Republican.
Supervisor	John Waters	Postville	Republican.

APPANOOSE COUNTY.

COUNTY SEAT.....CENTERVILLE.

OFFICE.	NAME OF OFFICER.	POSTOFFICE.	POLITICS.
Auditor.....	J. F. Parks.	Centerville	Republican.
Clerk courts.	M. E. Lowther.....	Centerville	Republican.
Treasurer	J. T. Sherard.	Centerville	Republican.
Recorder.....	H. L Waters	Centerville	Republican.
Sheriff	W P. Davis	Centerville	Republican.
Supt. of schools	R. A Elwood	Centerville	Republican.
Coroner	A. J. Shaw	Centerville	Republican.
County attorney ...	E M. Probasco....	Centerville	Republican.
Supervisor—Chm. ..	E. A. Tucker.....	Moravia	Republican.
Supervisor	E H. Streepey...	Cincinnati	Republican.
Supervisor	R M. Hicks.....	Centerville	Democrat.

Office of surveyor vacant.

AUDUBON COUNTY.

COUNTY SEAT.....AUDUBON.

OFFICE.	NAME OF OFFICER.	POSTOFFICE.	POLITICS.
Auditor.	A F. Greenwaldt.....	Audubon	Republican.
Clerk courts.....	L. J Hill.....	Audubon	Republican.
Treasurer	C. E. Breniman	Audubon	Republican.
Recorder	O. C. Donaldson, ...	Audubon	Republican.
Sheriff.	F. L. Anderson ...	Audubon	Republican.
Supt. of schools ...	Arthur Farquhar	Audubon	Republican.
Surveyor	H. S. Wattles.....	Brayton	Republican.
Coroner	A. R. Herseman	Audubon	Republican.
County attorney ...	F. H. Blume.	Audubon	Republican.
Supervisor—Chm. ..	J. C. Bonwell	Viola Center	Republican.
Supervisor	J. Shingledecker	Audubon	Republican.
Supervisor	N. P. Hoegh.....	Brayton	Republican.

BENTON COUNTY.

COUNTY SEAT .. ..VINTON.

OFFICE.	NAME OF OFFICER	POSTOFFICE.	POLITICS.
Auditor	W. O. Brand.....	Vinton.....	Republican.
Clerk Courts	A. B. Allen	Vinton.....	Republican.
Treasurer	J C Pingel	Vinton.....	Republican.
Recorder	D. S Rosenberg.....	Vinton.....	Republican.
Sheriff.	W C Youel .	Vinton.....	Republican.
Supt. of schools.	C. R. Lowe	Vinton.....	Republican.
Surveyor	L. Smith.....	Vinton.....	Republican.
Coroner	A J. Bryant	Vinton	Republican.
County attorney	L J. Kirkland	Vinton	Republican.
Supervisor—Chm	J. P Coburn	Belle Plaine	Republican.
Supervisor.	J. N. Kerr.....	Vinton.....	Republican.
Supervisor.	H. Humphrey ...	Walford	Republican.

BLACK HAWK COUNTY.

COUNTY SEAT.....WATERLOO.

OFFICE.	NAME OF OFFICER.	POSTOFFICE.	POLITICS.
Auditor	D. W. Foote.....	Waterloo	Republican.
Clerk Courts.....	H. D Williams	Waterloo	Republican.
Treasurer . .	H. B. Cropper	Waterloo	Republican.
Recorder	F. F. Knapp.	Waterloo	Republican.
Sheriff	W. M Law.	Waterloo	Republican.
Supt. of schools.....	C. E Moore.....	Waterloo , ...	Republican.
Surveyor	M. L. Newton.....	Waterloo	Republican.
Coroner	T. U. McManus	Waterloo	Republican.
County attorney	S B. Reed	Waterloo	Republican.
Supervisor—Chm....	Charles D. Becker	Waterloo	Republican.
Supervisor.....	Thomas Welstead	Waterloo	Republican.
Supervisor.....	Alfred Brown.....	Jesup.	Democrat.
Supervisor.....	F. Mathias	Cedar Falls	Republican.
Supervisor.	C. A. George. ...	Winslow.....	Republican.
Supervisor.	B. J. Rodamar	Louise	Republican.
Supervisor	B E. Eberhart	La Porte.....	Republican.

BOONE COUNTY.

COUNTY SEAT.....BOONE.

OFFICE.	NAME OF OFFICER.	POSTOFFICE.	POLITICS.
Auditor	A. M. Burnside	Boone	Republican.
Clerk Courts.....	J. H. Eade.	Boone	Republican.
Treasurer	S. A. Bengston	Boone	Republican.
Recorder	Charles Olson	Boone	Republican.
Sheriff, ...	Willard Foster	Boone	Republican.
Supt. of schools.	R. V Veneman.....	Boone	Republican.
Surveyor	G. W. Brown, ...	Boone	Republican.
Coroner	H. C. Ebersole...	Boone	Republican.
County attorney . .	C. I. Sparks	Boone	Republican.
Supervisor—Chm	Thomas Burk..	Boone	Republican.
Supervisor.	A. L. Mace.	Perry.....	Republican.
Supervisor.....	V. O. Holcomb.....	Boone	Republican.

BREMER COUNTY.

COUNTY SEAT.....WAVERLY.

OFFICE.	NAME OF OFFICER.	POSTOFFICE.	POLITICS.
Auditor	B. J Glattly	Waverly	Democrat.
Clerk courts	C J. Brodie	Waverly	Republican.
Treasurer.	Carl Hoopenworth.	Waverly	Democrat.
Recorder	J H Schwake	Waverly	Democrat.
Sheriff.	Henry Parrott	Waverly	Democrat.
Supt. of schools	P. Monroe Smock	Waverly	Democrat.
Surveyor	A. A. Robish	Sumner	Democrat.
Coroner	C. H. Graening	Waverly	Democrat.
County attorney	J. Y. Hazlett	Waverly	Republican.
Supervisor—Chm.	W C Holt.	Waverly	Republican.
Supervisor	Riley Pierce	Plainfield	Democrat.
Supervisor	Jacob Herman	Klinger.	Democrat.

BUCHANAN COUNTY.

COUNTY SEAT..... INDEPENDENCE.

OFFICE.	NAME OF OFFICER.	POSTOFFICE.	POLITICS.
Auditor	V. W. Davis.	Independence	Republican.
Clerk courts	M O. Fouts	Independence	Republican.
Treasurer	C. M Roberts	Independence	Democrat.
Recorder	J. B. Truax	Independence	Republican.
Sheriff	C. E Iliff	Independence	Republican.
Supt. of schools	M J Goodrich	Independence	Republican.
Surveyor	C. B. Ellis	Independence	Republican.
Coroner	R. G. Swan	Independence	Republican.
County attorney	H. W. Holman	Independence	Republican.
Supervisor—Chm	E. F. Irwin	Quasqueton	Republican.
Supervisor	Fred Ebersole	Winthrop.	Republican.
Supervisor	Elzy Wilson	Independence	Democrat.
Supervisor	John Leehey	Fairbank	Republican.
Supervisor	W H. Cooke.	Vista	Republican.

BUENA VISTA COUNTY.

COUNTY SEAT.....STORM LAKE.

OFFICE.	NAME OF OFFICER.	POSTOFFICE.	POLITICS.
Auditor	J. H LaGrange	Storm Lake.	Republican.
Clerk courts	J. J. Jacobson	Storm Lake.	Republican.
Treasurer	S. E. Couch	Storm Lake.	Republican.
Recorder	L. E. Yerington.	Storm Lake.	Republican.
Sheriff	C. J. Parker	Storm Lake.	Republican.
Supt. of schools.	J. E. Durkee.	Sioux Rapids	Republican.
Surveyor	F M Harding	Storm Lake	Republican.
Coroner.	A. C. Woodruff	Sulphur Springs	Republican.
County attorney.	H F. Schultz	Storm Lake	Republican.
Supervisor—Chm	A. M. Davis	Newell	Republican.
Supervisor	N. P Helberg	Alta	Republican.
Supervisor	L. A. Torkelson.	Sioux Rapids.	Republican.
Supervisor	Fred Schaller.	Storm Lake.	Republican.
Supervisor	B. R. Mickelson	Linn Grove	Republican.

BUTLER COUNTY.

COUNTY SEAT..... .....ALLISON.

OFFICE.	NAME OF OFFICER.	POSTOFFICE.	POLITICS.
Auditor.....	W. A. Reynolds	Allison	Republican.
Clerk courts.....	M. L Palmer.....	Allison	Republican.
Treasurer	Mason F Green.....	Allison	Republican.
Recorder	John H. Hunt	Allison	Republican.
Sheriff	A. W. Johnson.....	Allison.	Republican.
Supt. of schools.....	Ida F. Leydig.....	Allison	Republican.
Surveyor	Vacancy	.. ..	.
Coroner	V. C. Birney.....	Greene	Republican.
County attorney....	C. G Burling	Clarksville.....	Republican.
Supervisor Chm ...	John F. Wade.....	Greene	Democrat.
Supervisor	Stanley Conn.	Parkersburg	Republican.
Supervisor	John F Mott.	Clarksville	Republican.

CALHOUN COUNTY.

COUNTY SEAT.....ROCKWELL CITY.

OFFICE.	NAME OF OFFICER.	POSTOFFICE.	POLITICS.
Auditor.....	Clayton C. Riley. ...	Rockwell City.....	Republican.
Clerk courts.....	Fred Russell	Rockwell City.....	Republican.
Treasurer	B. E. Sebern.	Rockwell City	Republican.
Recorder	Samuel A. Smith.	Rockwell City....	Republican.
Sheriff.....	A L. Risely	Rockwell City.....	Republican.
Supt. of schools.	W. R. Sandy	Rockwell City.....	Republican.
Surveyor	S F Moeller	Somers.....	Republican.
Coroner.....	L. E. Eslick	Rockwell City.	Republican.
County attorney	M E Hutchison. ..	Lake City	Republican.
Supervisor—Chm ...	H. C Wetter.....	Somers	Republican.
Supervisor	S. L. Kent	Manson.....	Republican.
Supervisor	J J. Coady.	Lake City.....	Democrat,
Supervisor	C. L Drommer.....	Pomeroy.....	Republican.
Supervisor	J. F. Fouts	Rockwell City.....	Republican.

CARROLL COUNTY.

COUNTY SEAT ....CARROLL.

OFFICE.	NAME OF OFFICER.	POSTOFFICE	POLITICS.
Auditor	P. V. Lenz.....	Carroll.....	Democrat.
Clerk courts	Fred Miller.....	Carroll	Democrat.
Treasurer	Wm Trowbridge.....	Carroll.....	Republican.
Recorder.....	J. H Glaza	Carroll	Democrat.
Sheriff..... .	Geo. A Schmich.	Carroll.....	Democrat.
Supt. of schools.....	J M Ralph	Carroll.....	Republican.
Surveyor	I W Hoffmann	Carroll	Democrat.
Coroner	L G. Patty.	Carroll.....	Republican.
County attorney	C. E. Reynolds	Carroll.....	Democrat.
Supervisor—Chm ..	Andrew Kirk	Carroll	Democrat.
Supervisor	Richard Booth	Arcadia.	Democrat.
Supervisor	A. C. Steele	Coon Rapids.....	Republican.
Supervisor	T. B McClue	Lake City	Republican.
Supervisor	Chris Grube .	Manning	Democrat.

CASS COUNTY.

COUNTY SEAT.....ATLANTIC.

OFFICE.	NAME OF OFFICER.	POSTOFFICE.	POLITICS.
Auditor	S. A. Worthing	Atlantic	Republican.
Clerk courts	H. W. Fulton	Atlantic	Republican.
Treasurer	W. M. Williams	Atlantic	Republican.
Recorder	C. W. Huff Jr.	Atlantic	Republican.
Sheriff	Robt. Marshall	Atlantic	Republican.
Supt. of schools	I B. Johnson	Atlantic	Republican.
Surveyor	Henry Heaton	Atlantic	Democrat.
Coroner	W. F. Graham	Atlantic	Republican.
County attorney	W. C. Bryant	Griswold	Republican.
Supervisor—Chm	R. D. Wilkin	Atlantic	Republican
Supervisor	D. B. Frink	Cumberland	Republican.
Supervisor	Junius Childs	Atlantic	Republican.
Supervisor	H. M. Crawford	Lewis	Republican.
Supervisor	R. R. Bell	Wiota	Republican.

CEDAR COUNTY.

COUNTY SEAT.....TIPTON.

OFFICE.	NAME OF OFFICER.	POSTOFFICE.	POLITICS.
Auditor	P. H. Downing	Tipton	Republican.
Clerk courts	I. J Hamiel	Tipton	Republican.
Treasurer	J E. Bartley	Tipton	Republican.
Recorder	S. A. Jennings	Tipton	Republican,
Sheriff	R. M. Ellyson	Tipton	Republican.
Supt. of schools	Aurora Goodale	Tipton	Republican.
Surveyor	F. G. Reeder	Tipton	Republican.
Coroner	L. L. Kennedy	Mechanicsville	Republican.
County attorney	C. O. Boling	Tipton	Republican.
Supervisor—Chm	Joseph McCoy	Stanwood	Republican.
Supervisor	Ernest Schluter	Lowden	Republican.
Supervisor	William Dean	Tipton	Republican.
Supervisor	C L. Schiele	Durant	Democrat.
Supervisor	F. M. Gray	West Branch	Republican.

CERRO GORDO COUNTY.

COUNTY SEAT.....MASON CITY.

OFFICE.	NAME OF OFFICER.	POSTOFFICE.	POLITICS.
Auditor	S. B Duffield	Mason City	Republican.
Clerk courts	Geo. W. Howland	Mason City	Republican,
Treasurer	Will E. Tucker	Mason City	Republican
Recorder	Mrs. J. A. Maben	Mason City	Republican.
Sheriff	J S. Confer	Mason City	Republican.
Supt. of schools	P O. Cole	Mason City	Republican.
Surveyor	W. S. Colby	Clear Lake	Republican.
Coroner	I. I Nicol	Mason City	Republican.
County attorney	D. W. Telford	Mason City	Republican.
Supervisor—Chm	A. A. Crossley	Mason City	Republican.
Supervisor	W. V. Crapser	Thornton	Republican.
Supervisor	J. P. Hill	Creamery	Republican.

CHEROKEE COUNTY.

COUNTY SEAT.....CHEROKEE.

OFFICE.	NAME OF OFFICER.	POSTOFFICE.	POLITICS.
Auditor	J. W. Dailey	Cherokee	Republican.
Clerk courts	E. J Hornibrook	Cherokee	Republican.
Treasurer	J. E. McClintock	Cherokee	Democrat.
Recorder	E. R. Charlton	Cherokee	Republican.
Sheriff	John T Hogan	Cherokee	Republican.
Supt. of schools	Agnes J. Robertson	Cherokee	Republican.
Surveyor	J. S. Pingrey	Cherokee	Republican.
Coroner	R. J. Smyth	Cherokee	Republican.
County attorney	J. A. Miller	Cherokee	Republican.
Supervisor—Chm	Moses Mummert	Aurelia	Republican.
Supervisor	James Dalton	Marcus	Republican.
Supervisor	John Bunn	Washta	Democrat.
Supervisor	H. E. Huntsinger	Holstein	Republican.
Supervisor	Daniel Unger	Cherokee	Republican.

CHICKASAW COUNTY.

COUNTY SEAT.....NEW HAMPTON.

OFFICE.	NAME OF OFFICER.	POSTOFFICE.	POLITICS.
Auditor	M. J. Fitzpatrick	New Hampton	Republican.
Clerk courts	J. W. Redman	New Hampton	Democrat.
Treasurer	J L Curtis	New Hampton	Democrat.
Recorder	John H. Zimmer	New Hampton	Democrat.
Sheriff	C. W. Schuer	New Hampton	Republican.
Supt of schools	T. J. Wormley	New Hampton	Republican.
Surveyor	G W. Cotant	New Hampton	Democrat.
Coroner	O. M. Landon	New Hampton	Republican.
County attorney	M. E. Geiser	New Hampton	Democrat.
Supervisor—Chm	C. Saltzman	Lawler	Democrat.
Supervisor	Andrew Murray	Lawler	Democrat.
Supervisor	H. H. Bailey.	Williamstown	Republican.
Supervisor	J. S. Cagley	Nashua	Republican.
Supervisor	I. Blemile	North Washington	Democrat.

CLARKE COUNTY.

COUNTY SEAT.....OSCEOLA.

OFFICE.	NAME OF OFFICER.	POSTOFFICE.	POLITICS.
Auditor	Edgar Bell	Osceola	Republican.
Clerk courts	W. E. Morrow	Osceola	Republican.
Treasurer	C H. Burd.	Osceola	Republican.
Recorder	H. A. Smith	Osceola	Republican.
Sheriff	C. C Scott.	Osceola	Republican.
Sup. of schools	W. C Davis	Osceola	Republican.
Surveyor	A. Lyons.	Murray	Republican.
Coroner	W. H. Benson.	Murray	Republican.
County attorney	I. A. Touet	Osceola	Republican.
Supervisor—Chm	J. W Drennan.	Osceola	Republican.
Supervisor	J. A Bone	Hopeville	Republican.
Supervisor	R R. Chapman	Derby	Republican.

CLAY COUNTY.

COUNTY SEAT .....SPENCER.

OFFICE.	NAME OF OFFICER.	POSTOFFICE.	POLITICS.
Auditor	William Barnes	Spencer	Republican.
Clerk courts	C. S. Weaver	Spencer	Republican.
Treasurer	J. Messenger	Spencer	Republican.
Recorder	W. L. McCown	Spencer	Republican.
Sheriff	J. H. Price	Spencer	Republican
Supt. of schools	H. F. Fillmore	Spencer	Republican.
Surveyor	P. M. Moore	Spencer	Republican.
Coroner	S. J. Green	Spencer	Republican.
County attorney	Robert M. Bush	Spencer	Republican.
Supervisor—Chm	Charles Gilmore	Sioux Rapids	Republican.
Supervisor	H. H Powell	Linn Grove	Republican.
Supervisor	A. F. McConnell	Spencer	Republican.
Supervisor	J. H. Walsh	Dickens	Republican.
Supervisor	John Adams	Everly	Republican.

CLAYTON COUNTY.

COUNTY SEAT..... ELKADER.

OFFICE.	NAME OF OFFICER.	POSTOFFICE.	POLITICS.
Auditor	J. G. Hempel	Elkader	Republican.
Clerk courts	Daniel Costigan	Elkader	Republican.
Treasurer	Charles Ruegnitz	Elkader	Democrat.
Recorder	John H Hill	Elkader	Democrat.
Sheriff	E. E. Benton	Elkader	Democrat.
Supt of schools	C. J. Adam	Elkader	Democrat.
Surveyor	Ole Nielson	North McGregor	Republican.
Coroner	Dr. J. H. Griffin	McGregor	Republican.
County attorney	B. M. Davidson	Elkader	Republican.
Supervisor—Chm	J. H Splies	Froelick	Democrat.
Supervisor	Henry Meder	Medersville	Republican.
Supervisor	H. G. Jenkins	Guttenberg	Republican.

CLINTON COUNTY.

COUNTY SEAT..... ....CLINTON.

OFFICE.	NAME OF OFFICER.	POSTOFFICE.	POLITICS.
Auditor	F. W. Leedham	Lyons	Republican.
Clerk courts	J. H Edens, Jr	Clinton	Democrat.
Treasurer	Charles A. Arlen	Clinton	Democrat.
Recorder	B. F. Mattison	Clinton	Republican.
Sheriff	J. E. Moran	Clinton	Democrat.
Supt. of schools	George E. Farrell	Clinton	Democrat.
Surveyor	Reuben C. Hart	Clinton	Democrat.
Coroner	S. C. Hamilton	Lyons	Democrat.
County attorney	C. H. George	Clinton	Republican.
Supervisor—Chm	L. N. Frazier	Lost Nation	Democrat.
Supervisor	M. Gohlmann	Bliedorn	Republican.
Supervisor	Hubert Burken	Clinton	Democrat.

CRAWFORD COUNTY.

COUNTY SEAT.....DENISON.

OFFICE.	NAME OF OFFICER.	POSTOFFICE.	POLITICS.
Auditor	M. I. Collins	Denison	Democrat.
Clerk courts	Frank Faul	Denison	Democrat.
Treasurer	Theo. Kuhl	Denison	Democrat.
Recorder	O. M. Criswell	Denison	Democrat.
Sheriff	Henry Bell	Denison	Democrat.
Supt of schools	C. W Von Coelln	Denison	Republican.
Surveyor	Morris McHenry	Denison	Republican.
Coroner	Dr. W. B. Evans	Arion	Republican.
County attorney	S V O'Hare	Denison	Democrat.
Supervisor—Chm	H C. Schroeder	Schleswig	Democrat.
Supervisor	William Flaherty	Kenwood	Democrat.
Supervisor	W W. Rhodenbaugh	Denison	Democrat.
Supervisor	C. H Molter	Aspinwall	Democrat.
Supervisor	J. G. Smith	Vail	Republican.

DALLAS COUNTY.

COUNTY SEAT.....ADEL.

OFFICE.	NAME OF OFFICER.	POSTOFFICE.	POLITICS.
Auditor	C. R. Lyon	Adel	Republican.
Clerk courts	C. C Pugh	Adel	Republican.
Treasurer	J A. Thornburg	Adel	Republican.
Recorder	J W Grimes	Adel	Republican.
Sheriff	J. N. Hanes	Adel	Republican.
Supt. of schools	R. F. Woods	Adel	Republican.
Surveyor	Henry Brady	Perry	Republican.
Coroner	H. P Lods	Perry	Republican.
County attorney	W. W Cardell	Perry	Republican.
Supervisor—Chm	W. B Kinnick	Adel	Republican.
Supervisor	J. H Shively	Perry	Republican.
Supervisor	M W. Gribben	Minburn	Republican.

DAVIS COUNTY.

COUNTY SEAT..... .....BLOOMFIELD.

OFFICE.	NAME OF OFFICER	POSTOFFICE.	POLITICS.
Auditor	J. B. Lester	Bloomfield	Democrat.
Clerk courts	J. C. Leach	Bloomfield	Democrat.
Treasurer	U. S. Miller	Bloomfield	Republican.
Recorder	J. F. Rawlings	Bloomfield	Democrat.
Sheriff	N. H. Sheppard	Bloomfield	Republican.
Supt. of schools	Anna L. Duffield	Bloomfield	Republican.
Surveyor	Thomas Duffield	Bloomfield	Republican.
Coroner	C. C. Heady	Bloomfield	Democrat.
County attorney	I. T. Dabney	Bloomfield	Democrat.
Supervisor—Chm	S N. Creech	Pulaski	Democrat.
Supervisor	John W. Dodge	Bloomfield	Democrat.
Supervisor	Harvey Wray	Bloomfield	Democrat.

DECATUR COUNTY.

COUNTY SEAT.....LEON.

OFFICE.	NAME OF OFFICER.	POSTOFFICE.	POLITICS.
Auditor	J. F. Gill	Leon	Republican.
Clerk courts	S. W. Kehler	Leon	Republican.
Treasurer	W. H. Young	Leon	Democrat.
Recorder	C. E. Lane	Leon	Republican.
Sheriff	R. D. Martin	Leon	Republican.
Supt. of schools	J. A. McIntosh	Leon	Republican.
Surveyor	J. A. Hollinger	Spring Valley	Republican.
Coroner	B. R McAllister	Leon	Republican.
County attorney	A. P. Olsen	Leon	Republican.
Supervisor—Chm	C. W. Barr	Spring Valley	Republican.
Supervisor	T. Morris	High Point	Democrat.
Supervisor	W. H. Campbell	Grand River	Republican.

DELAWARE COUNTY.

COUNTY SEAT.....MANCHESTER.

OFFICE.	NAME OF OFFICER.	POSTOFFICE.	POLITICS.
Auditor	H. E. Stetson	Manchester	Republican.
Clerk courts	John Georgen	Manchester	Republican.
Treasurer	F. E. Dutton	Manchester	Republican.
Recorder	Abner Dunham	Manchester	Republican.
Sheriff	R. W. Fishel	Manchester	Republican.
Supt. of schools	H J. Schweitert	Manchester	Republican.
Surveyor	Thos. Wilson	Manchester	Republican.
Coroner	H. H. Lawrence	Manchester	Republican.
County attorney	F. B. Blair	Manchester	Republican.
Supervisor—Chm	Thomas Lindsay	Colesburg	Republican.
Supervisor	S. P. Carter	Hopkinton	Republican.
Supervisor	F. L. Durey	Manchester	Republican.

DES MOINES COUNTY.

COUNTY SEAT.....BURLINGTON.

OFFICE.	NAME OF OFFICER.	POSTOFFICE.	POLITICS.
Auditor	M P. Sharts	Burlington	Republican.
Clerk courts	Charles E. Demling	Burlington	Democrat.
Treasurer	J. E. Rhein	Burlington	Democrat.
Recorder	T. H McConnell	Burlington	Republican.
Sheriff	Wm. A. Muenzenmeyer	Burlington	Democrat.
Supt. of schools	H. A. Mathews	Burlington	Republican.
Surveyor	B A. Waldin	Burlington	Democrat.
Coroner	G. L Unterkircher	Burlington	Democrat.
County attorney	Charles C Clark	Burlington	Republican.
Supervisor — Chm	Christian Mathes	Burlington	Democrat.
Supervisor	E. Wright	New London	Republican.
Supervisor	W. G. Steingreaber	Burlington	Republican.

DICKINSON COUNTY.

COUNTY SEAT.....SPIRIT LAKE.

OFFICE.	NAME OF OFFICER.	POSTOFFICE.	POLITICS.
Auditor.	Samuel L. Pilsbury	Spirit Lake	Republican.
Clerk courts	W A Price	Spirit Lake	Republican.
Treasurer.	E D. Carlton	Spirit Lake	Republican.
Recorder	C. W. Price	Spirit Lake	Republican.
Sheriff	Fred W. Jones	Spirit Lake.	Republican.
Supt. of schools.	W. T. Davidson	Spirit Lake	Republican.
Surveyor	J. M. Johnson	Spirit Lake	Republican.
Coroner	A E. Rector	Spirit Lake	Republican.
County attorney	V. A. Arnold	Spirit Lake	Republican.
Supervisor— Chm	C. C. Gregory	Lake Park	Republican.
Supervisor	A. W. Bascom	Terrill	Republican.
Supervisor	Don B. Smith	Superior	Republican.

DUBUQUE COUNTY.

COUNTY SEAT.....DUBUQUE.

OFFICE.	NAME OF OFFICER.	POSTOFFICE.	POLITICS.
Auditor	J. H. Weimer	Dubuque	Democrat.
Clerk courts	M. J. Mulgrew	Dubuque	Democrat.
Treasurer	F. N. Kretschmer	Dubuque	Republican.
Recorder	C. L. McGovern	Dubuque	Democrat
Sheriff	John Steiner	Dubuque	Republican.
Supt. of schools	P. J. Schroeder	Dubuque	Democrat.
Surveyor	Paul Ilg	Dubuque	Democrat.
Coroner.	John J. Hoar	Dubuque	Democrat.
County attorney	E. E. Bowen	Dubuque	Democrat.
Supervisor—Chm	P. C Maloy	Bernard	Democrat.
Supervisor	E. P. Laude	Dubuque	Republican.
Supervisor	Al. Schollian	Dubuque	Democrat.
Supervisor	T. H. McQuillen	Cascade	Democrat.
Supervisor	A. H. Pillard.	Key West	Democrat.
Supervisor	John Andre	Luxenberg	Democrat.
Supervisor	Tim Sullivan	Dubuque	Republican.

EMMET COUNTY.

COUNTY SEAT.....ESTHERVILLE.

OFFICE.	NAME OF OFFICER.	POSTOFFICE.	POLITICS.
Auditor	G. C. Allen	Estherville	Republican.
Clerk courts	John Amundson, Jr	Estherville	Republican.
Treasurer	A. O. Peterson	Estherville	Republican.
Recorder	Samuel Collins.	Estherville	Republican.
Sheriff	W. J Pullen.	Estherville	Republican.
Supt. of schools.	Maria Z. Pingrey	Estherville	Republican.
Surveyor	R. B. Callwell	Estherville	Republican.
Coroner	C. E. Birney	Estherville	Republican.
County attorney	N. J. Lee	Estherville	Republican.
Supervisor— Chm	S. D Bunt.	Armstrong	Republican.
Supervisor	E. H. Hanson	Bubona	Republican.
Supervisor	Jay S. Mitchell.	Estherville	Democrat.
Supervisor	David Fitzgerald	Estherville	Republican.
Supervisor	L. Irwin	Gruver	Republican.

FAYETTE COUNTY.

COUNTY SEAT.....WEST UNION.

OFFICE.	NAME OF OFFICER.	POSTOFFICE.	POLITICS.
Auditor	J. L. Scallan	West Union	Republican.
Clerk courts	W. G Walrath	West Union	Republican.
Treasurer	Frank Camp	West Union	Republican.
Recorder	W. M Peek	West Union	Republican.
Sheriff	J. D. Finch	West Union	Republican.
Supt. of schools	H. L. Adams	West Union	Republican.
Coroner	R. C. Baker	Oelwein	Republican.
County attorney	W. B. Clements	West Union	Republican.
Supervisor—Chm	J. W. Dwyer	Westgate	Democrat.
Supervisor	C. H. Bruihler	Hawkeye	Republican.
Supervisor	J K. Montgomery	West Union	Republican.

Office of surveyor vacant.

FLOYD COUNTY.

COUNTY SEAT..... .....CHARLES CITY.

OFFICE.	NAME OF OFFICER.	POSTOFFICE.	POLITICS.
Auditor	George H. Fawcett	Charles City	Republican.
Clerk courts	Willard Perrin	Charles City	Republican.
Treasurer	H. W. Milner	Charles City	Republican.
Recorder	P. M. Leishman	Charles City	Republican.
Sheriff	T. D. Fluent	Charles City	Republican.
Supt. of schools	Frederick Schaub	Charles City	Republican.
Surveyor	G. H. Elliott	Charles City	Republican.
Coroner	E. G. Dennis	Charles City	Republican.
County attorney	S. P. Miles	Charles City	Republican.
Supervisor—Chm	G. F Heitz	Ulster	Republican.
Supervisor	Phil Schultz	Marble Rock	Republican.
Supervisor	A. S. Griffith	Floyd	Republican.
Supervisor	H. D. White	Charles City	Republican.
Supervisor	L. T. Hoffman	Rockford	Republican.

FRANKLIN COUNTY.

COUNTY SEAT..... .....HAMPTON.

OFFICE.	NAME OF OFFICER.	POSTOFFICE.	POLITICS.
Auditor	E. D. Haecker	Hampton	Republican.
Clerk courts	G. T. McCrillis	Hampton	Republican.
Treasurer	H. A Clock	Hampton	Republican.
Recorder	J. W Cummings	Hampton	Republican.
Sheriff	L. H. Wolf	Hampton	Republican.
Supt. of schools	H. J. Henderson	Hampton	Republican.
Surveyor	G. C. Clemmer	Hampton	Republican.
Coroner	J. W. Bailey	Hampton	Republican.
County attorney	J. Y. Luke	Hampton	Republican.
Supervisor—Chm	J. E. Carr	Popejoy	Republican.
Supervisor	Butler Throssel	Sheffield	Republican.
Supervisor	O. E. Benson	Geneva	Republican.

FREMONT COUNTY.

COUNTY SEAT.....SIDNEY.

OFFICE.	NAME OF OFFICER.	POSTOFFICE.	POLITICS.
Auditor	J. D. McKean	Sidney	Populist.
Clerk courts	C B Hatton	Sidney	Democrat.
Treasurer	H. E. Hawley.	Sidney	Republican.
Recorder	R. P. Lindsay	Sidney	Democrat.
Sheriff	I. P. Dixon	Sidney	Democrat.
Supt. of schools	Miss. Mattie L. A. Lair	Sidney	Democrat.
Surveyor	C. W. Forney	Thurman	Democrat.
Coroner	Dr. T. C. Harris.	Bartlett	Democrat.
County attorney	W. H. Norcutt	Sidney	Democrat.
Supervisor—Chm	T. M. Roberts	Thurman	Democrat.
Supervisor	O. A. Edgerton	Hamburg	Silver Rep.
Supervisor	H. C. Vanatta	Randolph	Republican.

GREENE COUNTY.

COUNTY SEAT..... JEFFERSON.

OFFICE.	NAME OF OFFICER.	POSTOFFICE.	POLITICS.
Auditor	J. J. Linn	Jefferson	Republican.
Clerk courts	E. S. Young	Jefferson	Republican.
Treasurer	Henry Garland Jr	Jefferson	Republican.
Recorder	Nettie Eagleson	Jefferson	Republican.
Sheriff	F. B Anderson	Jefferson	Republican.
Supt. of schools	C. M. Williams	Jefferson	Republican.
Surveyor	Geo. M. Thompson	Grand Junction	Republican.
Coroner	Dr F M. Dean	Jefferson	Republican.
County attorney	E. G. Alberts	Jefferson	Republican.
Supervisor—Chm	Henry Haag	Jefferson	Republican.
Supervisor	Thomas Calvert	Jefferson	Republican.
Supervisor	Robert Cain	Scranton	Republican.
Supervisor	L. F. Lofstedt.	Ripley	Republican.
Supervisor	Thomas Toyne	Lohrville	Republican.

GRUNDY COUNTY.

COUNTY SEAT.....GRUNDY CENTER.

OFFICE.	NAME OF OFFICER.	POSTOFFICE.	POLITICS.
Auditor	C. E. Thomas	Grundy Center	Republican.
Clerk courts	Geo. B. Elliott	Grundy Center	Republican.
Treasurer	John White	Grundy Center	Republican.
Recorder	H. P. Jacobson	Grundy Center	Republican.
Sheriff	W. E. Morrison	Grundy Center	Republican.
Supt. of schools	J. T. Gray	Grundy Center	Republican.
Surveyor	E. A Crary	Grundy Center	Republican.
Coroner	F. Connor	Reinbeck	Republican.
County attorney	F. W. Reisinger	Grundy Center	Republican.
Supervisor—Chm	A F. Sents	Aplington	Republican.
Supervisor	A. G. Geerdes	Wellsburg	Democrat.
Supervisor	Joseph Mahrlein	Reinbeck	Democrat.
Supervisor	Wm Mooty	Morrison	Republican.
Supervisor	Andrew Meyer	Stout	Republican.
Supervisor	Arend Meyer.	Holland	Democrat.
Supervisor	M. L. Good	Whitten	Republican.

GUTHRIE COUNTY.

COUNTY SEAT..... GUTHRIE CENTER.

OFFICE.	NAME OF OFFICER.	POSTOFFICE.	POLITICS.
Auditor	W. K. Hamilton	Guthrie Center	Republican.
Clerk courts	H. W. Kellogg	Guthrie Center	Republican.
Treasurer	W. H Cahail	Guthrie Center	Republican.
Recorder	W D. Smith	Guthrie Center	Republican.
Sheriff	M. O Brown	Guthrie Center	Republican.
Supt. of schools	I. M. Boggs	Guthrie Center	Democrat.
Surveyor	Artemus McClaran	Panora	Republican.
Coroner	H. H. Mercer	Guthrie Center	Republican.
County attorney	W D Milligan	Guthrie Center	Republican.
Supervisor—Chm	Hiram Johnson	Casey	Republican.
Supervisor	A. Marchant	Fansler	Republican.
Supervisor	Sam Buckley	Coon Rapids	Republican.

HAMILTON COUNTY.

COUNTY SEAT.....WEBSTER CITY.

OFFICE.	NAME OF OFFICER.	POSTOFFICE.	POLITICS.
Auditor	John A. Berggren	Webster City	Republican.
Clerk courts	S. W. McAdow	Webster City	Republican.
Treasurer	J. E. Fardal	Webster City	Republican.
Recorder	A. A. Cook	Webster City	Republican.
Sheriff	J. H Shaffer	Webster City	Republican.
Supt. of schools	L. N. Gerber	Webster City	Republican.
Surveyor	E. E. Fox	Webster City	Republican.
Coroner	Dr. O. A Hall	Webster City	Republican.
County attorney	A. N. Boeye	Webster City	Republican.
Supervisor—Chm	J. P. Tuttle	Williams	Republican.
Supervisor	C. D. Doolittle	Webster City	Republican.
Supervisor	W M. Ma kestad	Randall	Republican.

HANCOCK COUNTY.

COUNTY SEAT .....CONCORD.

OFFICE.	NAME OF OFFICER.	POSTOFFICE.	POLITICS.
Auditor	E. F. Brummund	Concord	Republican.
Clerk courts	L. D Womeldorf	Concord	Republican.
Treasurer	W L Mitchell	Concord	Republican.
Recorder	Ole Peterson	Concord	Republican.
Sheriff	Herb. Gartin	Garner	Republican.
Supt. of schools	A M Deyoe	Garner	Republican.
Surveyor	J E. Rathbun	Goodell	Republican.
Coroner	A. J Cole	Britt	Republican.
County attorney	I E. Wichman	Garner	Republican.
Supervisor—Chm	H. T Rose	Crystal Lake	Republican.
Supervisor	E P. Fox	Garner	Republican.
Supervisor	R. M Day	Klemme	Democrat.
Supervisor	W. C. Richards	Britt	Republican.
Supervisor	H. J. Weiland	Hutchins	Republican.

HARDIN COUNTY.

COUNTY SEAT .....ELDORA.

OFFICE.	NAME OF OFFICER.	POSTOFFICE.	POLITICS.
Auditor	Jay S. Newcomer	Eldora	Republican.
Clerk courts	Tom C. Meader	Eldora	Republican.
Treasurer	H. S. Martin	Eldora	Republican.
Recorder	C O. Ryan	Eldora	Republican.
Sheriff	A. W. Mitterer	Eldora	Republican.
Supt. of Schools	Ella B. Chassell	Eldora	Republican.
Surveyor	Ph lip Schaub	Alden	Republican.
Coroner	W. H. Lewis	Alden	Republican.
County attorney	F H. Noble	Eldora	Republican.
Supervisor—Chm	Thomas Walton	New Providence	Republican.
Supervisor	H. F. Granner	Hubbard	Republican.
Supervisor	Aug. Neuman	Ackley	Democrat.

HARRISON COUNTY.

COUNTY SEAT.....LOGAN.

OFFICE.	NAME OF OFFICER.	POSTOFFICE.	POLITICS.
Auditor	B. F Huff	Logan	Republican.
Clerk courts	E. S. Garrison	Logan	Republican.
Treasurer	E. F. Ogden	Logan	Republican.
Recorder	H L Harvey	Logan	Republican.
Sheriff	J. L. Skelton	Logan	Fusion.
Supt. of schools	D. E. Brainard	Logan	Republican.
Surveyor	J. C. McCabe	Logan	Republican.
Coroner	T. J. Hennesey	Missouri Valley	Republican.
County attorney	J A. Traver	Dunlap	Republican
Supervisor—Chm	G. E. Reiff.	Woodbine	Fusion
Supervisor	C. H. Hilliard	Missouri Valley	Fusion.
Supervisor	W. S. Kelley.	Mondamin	Fusion.

HENRY COUNTY.

COUNTY SEAT .....MT. PLEASANT.

OFFICE.	NAME OF OFFICER.	POSTOFFICE.	POLITICS.
Auditor	L. H. Bailey	Mt Pleasant	Republican.
Clerk courts	A. W Miller.	Mt Pleasant	Republican.
Treasurer	G. W McAdam	Mt Pleasant	Republican,
Recorder	T L. Smith	Mt. Pleasant	Republican.
Sheriff	T. J Norman	Mt. Pleasant	Republican.
Supt of schools	Anna E. Packer	Mt Pleasant	Democrat.
Surveyor	J A. Schreiner	Mt. Pleasant	Republican.
Coroner	Ralph Crane	Mt Pleasant	Republican.
County attorney	T. M. McAdam	Mt Pleasant	Republican.
Supervisor—Chm	Thomas H Barton	Mt Pleasant	Republican.
Supervisor	P. Hillyard.	Mt. Pleasant	Republican.
Supervisor	W. F. Sater	Mt. Pleasant	Republican.

HOWARD COUNTY.

COUNTY SEAT.....CRESCO.

OFFICE.	NAME OF OFFICER.	POSTOFFICE.	POLITICS.
Auditor	Geo. L. Champlin	Cresco	Republican.
Clerk courts	Geo L. Hatter	Cresco	Republican.
Treasurer	Geo. R. Story	Cresco	Republican.
Recorder	E A. Watson	Cresco	Republican.
Sheriff	A. C. Campbell	Cresco	Democrat.
Supt. of schools.	Miss Elsie E. Perry	Cresco	Republican.
Surveyor	W. L Richards	Cresco	Republican.
Coroner	T. S. Carpenter.	Lime Springs.	Republican.
County attorney	W. L Converse	Cresco	Republican.
Supervisor—Chm	Geo M. Dell.	Cresco	Republican.
Supervisor	Rufus Seavy	Riceville	Democrat.
Supervisor	W H. Keune	Florenceville	Republican.

HUMBOLDT COUNTY.

COUNTY SEAT.....DAKOTA CITY.

OFFICE.	NAME OF OFFICER.	POSTOFFICE.	POLITICS.
Auditor	John Cunningham	Humboldt	Republican.
Clerk courts	O. T. Gullixson	Humboldt	Republican.
Treasurer	N. O. Nelson.	Humboldt	Republican.
Recorder	W. B West	Humboldt	Republican.
Sheriff	P. A. Hackley	Dakota City	Republican.
Supt of schools	C. Messer	Humboldt	Republican.
Surveyor	John Koob	Dakota City	Democrat
Coroner	H. C. Doan	Humboldt	Republican.
County attorney	W. J. Taft.	Humboldt	Republican.
Supervisor—Chm.	A. S. Ketman	Dakota City	Republican.
Supervisor	J. H. Hooper	Ottosen	Republican.
Supervisor	P. M. Dickey	Humboldt	Democrat.
Supervisor	D. R. Miles	Gilmore City	Republican.
Supervisor	W. B. Persons.	Renwick	Republican.

IDA COUNTY.

COUNTY SEAT..... IDA GROVE.

OFFICE.	NAME OF OFFICER.	POSTOFFICE.	POLITICS.
Auditor	H. M Terhune	Ida Grove.	Republican.
Clerk courts.	C W. Hoyer	Ida Grove.	Democrat.
Treasurer	I. N Shearer.	Ida Grove.	Democrat.
Recorder	J B. Koppenhaver	Ida Grove.	Democrat.
Sheriff.	Thos. McLeod	Ida Grove.	Democrat.
Supt. of schools.	J. C. Hagler	Ida Grove.	Democrat.
Surveyor	T. S. Snell	Ida Grove.	Republican.
Coroner	C. E. Conn	Ida Grove.	Republican.
County attorney	J. C Walters	Ida Grove.	Republican.
Supervisor—Chm	Hans Lund.	Cushing	Republican.
Supervisor	H. Pilcher.	Ida Grove	Republican.
Supervisor	D. K. Bingham	Battle Creek.	Republican.

IOWA COUNTY.

COUNTY SEAT.....MARENGO.

OFFICE.	NAME OF OFFICER.	POSTOFFICE.	POLITICS.
Auditor	B. B. Brown	Marengo	Republican.
Clerk courts	Alex. McLennan	Marengo	Republican.
Treasurer	H. E. Goldthwaite	Marengo	Republican.
Recorder	J. A. Rouse	Marengo	Democrat.
Sheriff	E. J. Dieterich	Marengo	Republican.
Supt. of schools	H. T. Ports	Marengo	Republican.
Surveyor	O. J. Boland	Parnell	Republican.
Coroner	C. H. Dodd	Kostza	Republican.
County attorney	J. M Dower	Williamsburg	Democrat.
Supervisor—Chm	R. T. Conn	Marengo	Republican.
Supervisor	Alva Clark	Ladora	Republican.
Supervisor	John Jones.	Parnell	Republican.

JACKSON COUNTY.

COUNTY SEAT.....MAQUOKETA.

OFFICE.	NAME OF OFFICER.	POSTOFFICE.	POLITICS.
Auditor.	E J. Cain	Maquoketa	Republican.
Clerk courts	Charles H. Haight	Maquoketa	Republican.
Treasurer	C. R Bell	Maquoketa	Republican.
Recorder	Samuel D. Hiede	Maquoketa	Republican.
Sheriff	Henry Ryan	Maquoketa	Democrat.
Supt. of schools	C. C. Dudley	Maquoketa	Democrat.
Surveyor.	Adello Seaver	Nashville	Republican.
Coroner	J. O. Ristine	Iron Hill	Democrat,
County attorney	C. M Thomas	Maquoketa	Republican.
Supervisor—Chm	M. J Nelson	Lamotte	Democrat.
Supervisor.	S. B Wells	Miles.	Republican.
Supervisor	Wm Henninger	Bellevue	Democrat.
Supervisor	H. M. Tracy	Maquoketa	Democrat.
Supervisor	R. C Gibson	Andrew	Republican.

JASPER COUNTY.

COUNTY SEAT..... NEWTON.

OFFICE.	NAME OF OFFICER.	POSTOFFICE.	POLITICS.
Auditor	Joe Horn.	Newton	Republican.
Clerk courts	J. A. Mattern	Newton	Republican.
Treasurer.	F. E. Roberts	Newton	Republican.
Recorder	A. J. Streeter	Newton	Republican.
Sheriff	C. H. Hook	Newton	Republican.
Supt. of schools	Libbie Dean	Newton	Republican.
Surveyor	W. F. Byers	Monroe	Republican.
Coroner	T. H. Jacobs	Newton	Republican.
County attorney	Henry Silwold	Newton	Republican.
Supervisor— Chm	C. T. Shill.	Kellogg	Republican.
Supervisor	G. C Hart	Newton	Republican.
Supervisor	Wm. Deuscht	Newton	Republican

JEFFERSON COUNTY.

COUNTY SEAT..... FAIRFIELD.

OFFICE.	NAME OF OFFICER.	POSTOFFICE.	POLITICS.
Auditor	C. H. Corbitt	Fairfield	Republican.
Clerk courts	John H. Merckens	Fairfield	Republican.
Treasurer	J. A. Raines	Fairfield	Republican.
Recorder	S. N. Gilmer	Fairfield	Republican.
Sheriff	J. W. Wright	Fairfield	Democrat.
Supt of schools	Anna White	Fairfield	Republican.
Surveyor	B F. Crail	Fairfield	Republican.
Coroner	A. S. Hague	Fairfield	Republican.
County attorney	A. G. Jordan	Fairfield	Republican.
Supervisor—Chm	Newton Williams	Veo	Republican.
Supervisor	Alfred Armstrong	Fairfield	Republican.
Supervisor	Samuel Billingsley	Mt. Pleasant	Republican.

JOHNSON COUNTY.

COUNTY SEAT .....IOWA CITY.

OFFICE.	NAME OF OFFICER.	POSTOFFICE.	POLITICS.
Auditor	A. J. Hogan	Iowa City	Democrat.
Clerk of courts	J G. Marner	Iowa City	Republican.
Treasurer	D. A Reese	Iowa City	Republican.
Recorder	P C. Oakes	Iowa City	Republican.
Sheriff	A E Hofer	Iowa City	Democrat.
Supt of schools	L. H Langenberg	Iowa City	Democrat.
Surveyor	W. H. Cochran	Iowa City	Republican.
Coroner	Dr J. G. Mueller	Iowa City	Democrat.
County attorney	V Zmunt	Iowa City	Democrat.
Supervisor—Chm	Jno. T. Jones	Iowa City	Republican.
Supervisor	M. E Lininger	Tiffin	Republican.
Supervisor	J. H Fisher	Iowa City	Republican.
Supervisor	A. R. Ohl	Iowa City	Democrat.
Supervisor	Geo. H. Hunter	Iowa City	Democrat.

JONES COUNTY.

COUNTY SEAT..... ...ANAMOSA.

OFFICE.	NAME OF OFFICER.	POSTOFFICE.	POLITICS.
Auditor	W. S. Barker	Anamosa	Republican.
Clerk courts	J. A. Hartman	Anamosa	Republican.
Treasurer	J. F. Petcina	Anamosa	Republican.
Recorder	C W. B. Derr	Anamosa	Republican.
Sheriff	Hiram Arnold	Anamosa	Republican.
Supt. of schools	Clifford Paul	Anamosa	Republican.
Surveyor	J. F. Whalen	Anamosa	Democrat.
Coroner	T. B. Kent	Center Junction	Republican.
County attorney	E E. Reed	Monticello	Republican.
Supervisor—Chm	D A. Clay	Hale	Republican.
Supervisor	William Sutherland	Scotch Grove	Republican.
Supervisor	T. H. Dunn	Anamosa	Republican.
Supervisor	Robert Scroggie	Onslow	Republican.
Supervisor	F. J. Brainard	Anamosa	Republican.

KEOKUK COUNTY.

COUNTY SEAT.....SIGOURNEY.

OFFICE.	NAME OF OFFICER.	POSTOFFICE.	POLITICS.
Auditor	R. S. Wheeler	Sigourney	Republican.
Clerk courts	J. C. Barrett	Sigourney	Republican.
Treasurer	Henry Snakenberg	Sigourney	Democrat.
Recorder	A. C. Logan	Sigourney	Republican.
Sheriff	John Baty	Sigourney	Democrat.
Supt. of schools.	Capt. E. Miller	Sigourney	Democrat.
Surveyor	J. A. Griffith	What Cheer	Republican.
Coroner	J. M. Adams	Sigourney	Republican.
County attorney	A. M. Ashcroft	Sigourney	Republican.
Supervisor—Chm	Robert Adams	Sigourney	Republican.
Supervisor	J. H. Tanner	Delta	Republican.
Supervisor	C. S. Mahannah	North English	Republican.

KOSSUTH COUNTY.

COUNTY SEAT.....ALGONA.

OFFICE.	NAME OF OFFICER.	POSTOFFICE.	POLITICS.
Auditor	M. P. Weaver	Algona	Republican.
Clerk courts	J. B. Carr	Algona	Republican.
Treasurer	J. H. Ward	Wesley	Republican.
Recorder	F. H. Lathrop	Algona	Republican.
Sheriff	W. E. McDonald	Algona	Democrat.
Supt. of schools	F. H. Slagle	Algona	Republican.
Surveyor	A. J. Lilly	Algona	Republican.
Coroner	W. T. Peters	Burt	Republican.
County attorney	C. A. Cohenour	Algona	Republican.
Supervisor—Chm.	John G. Smith	Algona	Republican.
Supervisor	L. Barton	Luverne	Republican.
Supervisor	M. Weisbrod	Fenton	Republican.
Supervisor	E. Kunz	Wesley	Democrat.
Supervisor	A. Ogren	Ledyard	Democrat.

LEE COUNTY.

COUNTY SEAT.....FT. MADISON.

OFFICE.	NAME OF OFFICER.	POSTOFFICE.	POLITICS.
Auditor	H. J. Schroeder	Ft. Madison	Democrat.
Clerk courts	D. F. Alley	Ft. Madison	Democrat.
Treasurer	John Menz	Keokuk	Democrat.
Recorder	John C. Wellehan	Keokuk	Democrat.
Sheriff	J. M. Kenney	Keokuk	Democrat.
Supt. of schools	J. S. Stewart	Ft. Madison	Democrat.
Surveyor	M. E. Bannon	Donnellson	Democrat.
Coroner	Geo. Lohman	Ft. Madison	Democrat.
County attorney	T. H. Johnson	Ft. Madison	Democrat.
Supervisor—Chm	John Lachmann	Wever	Democrat.
Supervisor	W. A. Geese	Mt. Hamill	Democrat.
Supervisor	John Nagel	Keokuk	Democrat.

LINN COUNTY.

COUNTY SEAT.....MARION.

OFFICE.	NAME OF OFFICER.	POSTOFFICE.	POLITICS.
Auditor	W. T. Jackson	Marion	Republican.
Clerk courts	C. W. Braska	Marion	Republican.
Treasurer	C. D Carroll	Marion	Republican.
Recorder	P O. Clark	Marion	Republican.
Sheriff	Martin Evans	Marion	Republican.
Supt. of schools	J. E. Vance	Marion	Republican.
Surveyor	J D. Wardle.	Cedar Rapids	Republican.
Coroner	D W King	Cedar Rapids	Republican,
County attorney	W. O. Clemans	Cedar Rapids	Republican.
Supervisor—Chm	And. J. Fuhrmeister	Cedar Rapids	Republican
Supervisor	L. L Wilson	Center Point.	Republican.
Supervisor	A. B. Strother	Mt. Vernon	Republican.

LOUISA COUNTY.

COUNTY SEAT.....WAPELLO.

OFFICE.	NAME OF OFFICER.	POSTOFFICE.	POLITICS.
Auditor	C. J. Ives	Wapello	Republican.
Clerk courts	Ed. Hicklin	Wapello	Republican.
Treasurer	R F. McConnell	Wapello	Republican.
Recorder	M. A. Kelly	Wapello	Republican.
Sheriff	W. C Saunders	Wapello	Republican.
Supt. of schools	C. R Wallace	Wapello	Republican.
Surveyor	W. S. Kremer	Wapello	Republican.
Coroner	C. P. Wagner	Grandview	Republican.
County attorney	H. E. Curran	Morning Sun	Republican.
Supervisor—Chm	I. Downs	Wapello	Republican.
Supervisor	J Cal. Duncan	Columbus Junction	Republican.
Supervisor	J. Lieberknecht	Columbus Junction	Republican.

LUCAS COUNTY.

COUNTY SEAT.....CHARITON.

OFFICE.	NAME OF OFFICER.	POSTOFFICE.	POLITICS.
Auditor	J. O. Becker	Chariton	Republican.
Clerk courts.	E. S. Wells	Chariton	Republican.
Treasurer	Fred M Waynick	Chariton	Republican.
Recorder	T H. Maxwell	Chariton	Republican.
Sheriff	Laural Boss	Chariton	Democrat.
Supt. of schools	Laura Fitch	Chariton	Democrat
Surveyor	S D. Roddy	Lucas	Republican.
Coroner	T. P. Stanton	Chariton	Republican.
County attorney	E. W. Drake.	Chariton	Republican.
Supervisor—Chm	T. S. Crozier.	Russell	Republican.
Supervisor	G. W Larimer.	Chariton	Republican.
Supervisor	J. W. Kent.	Lucas	Republican.

LYON COUNTY.

COUNTY SEAT.....ROCK RAPIDS,

OFFICE.	NAME OF OFFICER.	POSTOFFICE.	POLITICS.
Auditor	Geo. F. Dietrich	Rock Rapids	Republican.
Clerk courts	O. M. Kelso	Rock Rapids	Republican.
Treasurer	A. P Weberg	Rock Rapids	Republican,
Recorder	Nute Thompson	Rock Rapids	Republican.
Sheriff	I. W. Woodburn	Rock Rapids	Republican.
Supt. of schools	A. W. Grisell	Rock Rapids	Republican.
Surveyor	I. P. Gilman	Rock Rapids	Democrat.
Coroner	Dr. G Wallace	Rock Rapids	Republican.
County attorney	Simon Fisher	Rock Rapids	Republican.
Supervisor—Chm.	M. Priester	Rock Rapids	Democrat.
Supervisor	M. C. McMullen	Larchwood	Republican.
Supervisor	C. B. Lambkin	Inwood	Republican.
Supervisor	John Doyle	Edna	Democrat.
Supervisor	John Wienert	Alvord	Democrat.

MADISON COUNTY.

COUNTY SEAT.....WINTERSET.

OFFICE.	NAME OF OFFICER.	POSTOFFICE.	POLITICS.
Auditor	H. A. Mueller	Winterset	Republican.
Clerk courts	R. L. Huston	Winterset	Republican.
Treasurer	James W. Smith	Winterset	Republican.
Recorder	W. H. Vance	Wintesset	Republican.
Sheriff	J W. Breeding	Winterset	Republican.
Supt. of schools	H. D. Smith	Winterset	Republican.
Surveyor	W. R. Stewart	East Peru	Republican.
Coroner	D. S. Martin	Winterset	Republican.
County attorney	C. A. Robbins	Winterset	Republican.
Supervisor—Chm.	Alex Dunlap	Winterset	Republican.
Supervisor	C. S. Wilson	Winterset	Republican.
Supervisor	A. J Jones	Winterset	Republican.

MAHASKA COUNTY.

COUNTY SEAT.....OSKALOOSA.

OFFICE.	NAME OF OFFICER.	POSTOFFICE.	POLITICS.
Auditor	W. T. Martin	Oskaloosa	Republican.
Clerk courts	R. K. Davis	Oskaloosa	Republican.
Treasurer	W. W. Eby	Oskaloosa	Republican.
Recorder	L L McCord	Oskaloosa	Republican.
Sheriff	William Cricket	Oskaloosa	Democrat.
Supt. of schools	J. P Dodds	Oskaloosa	Republican.
Surveyor	N. Caven	Oskaloosa	Republican.
Coroner	C. F. Foehlinger	Oskaloosa	Republican.
County attorney	Jas. A. Devitt	Oskaloosa	Republican.
Supervisor—Chm.	A. F. N. Hambleton	Oskaloosa	Republican.
Supervisor	W. H. Springer	Eveland	Republican.
Supervisor	J. M. Stephenson	Indianapolis	Republican.

MARION COUNTY.

COUNTY SEAT.....KNOXVILLE.

OFFICE.	NAME OF OFFICER.	POSTOFFICE.	POLITICS.
Auditor	G. W. Vander Wilt	Knoxville	Democrat.
Clerk courts	D. W. Langerak	Knoxville	Republican.
Treasurer	G L. Baydston	Knoxville	Republican.
Recorder	Mrs. M M. McCorkle	Knoxville.	Democrat.
Sheriff	L. L. Bybee	Knoxville	Republican.
Supt. of schools	W. H. Lucas	Knoxvile	Republican.
Surveyor	Jasper Nye	Knoxville	Republican.
Coroner	J. F. French	Knoxville	Republican.
County attorney	W. C. Mentzer	Knoxville	Republican.
Supervisor—Chm	R. A. Pilmer	Cordova	Republican.
Supervisor	T. R Brown	Pleasantville	Democrat.
Supervisor	Leopold Liik.	Marysville	Republican.

MARSHALL COUNTY.

COUNTY SEAT .....MARSHALLTOWN.

OFFICE.	NAME OF OFFICER.	POSTOFFICE.	POLITICS.
Auditor	F. W. Hargrave.	Marshalltown	Republican.
Clerk courts	S. P. Knisely	Marshalltown	Republican.
Treasurer	C. H. Smith	Marshalltown	Republican.
Recorder	Anna Packer	Marshalltown	Republican.
Sheriff	T. J. Shoemaker	Marshalltown	Republican.
Supt. of schools	Mary E. Hostetler.	Marshalltown	Republican.
Surveyor	William Bremner	Marshalltown	Republican.
Coroner	F. P. Lierle	Marshalltown	Republican.
County attorney	Henry Stone	Marshalltown	Republican.
Supervisor—Chm	T. J. Shearer	Van Cleve	Republican.
Supervisor	C. E Arney	Albion	Republican.
Supervisor	W. H. Jones	Marshalltown	Republican.

MILLS COUNTY.

COUNTY SEAT..... ..GLENWOOD.

OFFICE.	NAME OF OFFICER.	POSTOFFCE.	POLITICS.
Auditor	C. P. Hale	Glenwood	Republican.
Clerk courts	C. C Potter	Glenwood	Republican.
Treasurer	E. L. Carson	Glenwood.	Republican.
Recorder	W. S. Brown	Glenwood	Republican.
Sheriff	Wm. H Morgan	Glenwood	Republican.
Supt of schools.	W. M. Moore	Glenwood.	Republican.
Surveyor	Seth Dean	Glenwood	Republican.
Coroner	W. R. Whitnall	Glenwood	Republican.
County attorney	A. E. Cook	Glenwood	Republican.
Supervisor—Chm	Frank H. Plumer	Silver City	Democrat.
Supervisor	R S. Vestal	Strahan	Republican.
Supervisor	Geo. H. Estes	Pacific Junction.	Democrat.

MITCHELL COUNTY.

COUNTY SEAT..... OSAGE.

OFFICE.	NAME OF OFFICER.	POSTOFFICE.	POLITICS.
Auditor	H. S. Houg	Osage	Republican.
Clerk courts	C. R. Graves	Osage	Republican.
Treasurer	B. M. Chase	Osage	Republican.
Recorder	C. H. Addington	Osage	Republican.
Sheriff	L. W Knowlton	Osage	Republican.
Supt of schools	J. A. Lapham	Osage	Republican.
Surveyor	G. D. Pattengill	Osage	Republican.
Coroner	R. L Whitley	Osage	Republican.
County Attorney	A. A. Kugler	Osage	Republican.
Supervisor—Chm	W. H. Coulthurst	Osage	Republican.
Supervisor	A. Bartle	Osage	Republican.
Supervisor	Fred E. Dunton	Riceville	Republican.
Supervisor	T. H. Hume	St. Ansgar	Republican.
Supervisor	J. E. Hemann	Meyer	Democrat.

MONONA COUNTY.

COUNTY SEAT.....ONAWA.

OFFICE.	NAME OF OFFICER.	POSTOFFICE.	POLITICS.
Auditor	C. B. Ellis	Onawa	Republican.
Clerk courts	C. H. Bradbury	Onawa	Republican.
Treasurer	A. D. Smith	Onawa	Republican.
Recorder	Lawrence Olson	Onawa	Republican.
Sheriff	W. E. Strain	Onawa	Republican.
Supt. of schools	F. E. Lark	Onawa	Republican.
Surveyor	R. S. Fessenden	Onawa	Republican.
Coroner	E. E Fisher	Rodney	Republican.
County attorney	W. L. Smith	Onawa	Republican.
Supervisor—Chm	G. H James	Whiting	Republican.
Supervisor	T. F. Wooster	Mapleton	Republican.
Supervisor	J. C Johnson	Soldier	Republican.

MONROE COUNTY.

COUNTY SEAT.....ALBIA.

OFFICE.	NAME OF OFFICER	POSTOFFICE.	POLITICS.
Auditor	B. P. Castner	Albia	Republican.
Clerk courts	Thos. Hickenlooper	Albia	Republican.
Treasurer	John G. Wilson	Albia	Republican.
Recorder	E. C. Sloan	Albia	Republican.
Sheriff	John Doner	Albia	Democrat.
Supt. of schools	R. B. Spencer	Albia	Republican.
Surveyor	F. W. Crouch	Albia	Republican.
Coroner	E. T. Pauline	Albia	Republican.
County attorney	F. D. Everett	Albia	Republican.
Supervisor—Chm	Samuel Elder	Chisholm	Republican.
Supervisor	W. P. Judge	Georgetown	Democrat.
Supervisor	J. K. Watson	Albia	Republican.

MONTGOMERY COUNTY.

COUNTY SEAT..... ... RED OAK.

OFFICE.	NAME OF OFFICER.	POSTOFFICE.	POLITICS.
Auditor	E. A. Larson	Red Oak	Republican.
Clerk courts	H. G. Barnes	Red Oak	Republican.
Treasurer	R. M. Roberts	Red Oak	Republican.
Recorder	Guy E. Logan	Red Oak	Republican.
Sheriff	Wm. Thomas	Red Oak	Republican.
Supt. of schools	Mabel G. Hanna	Red Oak	Republican.
Surveyor	Elwood Cleaver	Red Oak	Republican.
Coroner	S. R. Kreidler	Red Oak	Republican.
County attorney	F. P. Greenlee	Red Oak	Republican.
Supervisor—Chm	E. M. Murphy	Red Oak	Republican.
Supervisor	Henry Peterson	Red Oak	Republican.
Supervisor	George W. Pogue	Elliott	Republican.

MUSCATINE COUNTY.

COUNTY SEAT ....MUSCATINE.

OFFICE.	NAME OF OFFICER.	POSTOFFICE.	POLITICS.
Auditor	A. C. Noble	Muscatine	Republican.
Clerk courts	C. J. Richman	Muscatine	Republican.
Treasurer	Edward C. Stocker.	Muscatine	Republican.
Recorder	C. H. Reesink	Muscatine	Republican.
Sheriff	J. D. Stuart	Muscatine	Republican.
Supt. of schools	F. M. Witter	Muscatine	Republican.
Surveyor	R. H. McCampbell	West Liberty	Republican.
Coroner	Wm. S. Norton	Muscatine	Republican.
County attorney	E. P. Ingham	Muscatine	Republican.
Supervisor—Chm.	M. Bernick	Pleasant Prairie	Republican.
Supervisor	R. T. Shannon	Nichols	Republican.
Supervisor	E. P. Day	Muscatine	Republican.
Supervisor	D. D. Webster	Fruitland	Republican.
Supervisor	Wm. H. Fishburn.	Muscatine	Republican.

O'BRIEN COUNTY.

COUNTY SEAT.....PRIMGHAR.

OFFICE	NAME OF OFFICER.	POSTOFFICE.	POLITICS.
Auditor	F. C. Wheaton	Primghar	Republican.
Clerk courts	E. R. Wood	Primghar	Republican.
Treasurer	L. T. Aldinger	Primghar	Republican.
Recorder	I. L. Rerick	Primghar	Republican.
Sheriff	Oscar Morgan	Primghar	Republican.
Supt. of schools	Miss Nellie Jones	Primghar	Republican.
Surveyor	J. B. Frisbee	Sheldon	Republican.
Coroner	F. E. Brown	Sanborn	Republican.
County attorney	A. J. Walsmith	Sheldon	Republican.
Supervisor—Chm	D. M. Norton	Sanborn	Republican.
Supervisor	Wm. Klein	Paullina	Republican.
Supervisor	T. E. Mann	Sutherland	Republican.
Supervisor	J. Sanders	Hartley	Republican.
Supervisor	Joseph Shinski.	Sheldon	Republican.

OSCEOLA COUNTY.

COUNTY SEAT.....SIBLEY.

OFFICE.	NAME OF OFFICER.	POSTOFFICE.	POLITICS.
Auditor	Geo. W Thomas	Sibley	Republican.
Clerk courts	John P. Hawxhurst	Sibley	Republican.
Treasurer	A. J. Tatum	Sibley	Democrat.
Recorder	J. W. Reagen	Sibley	Republican.
Sheriff	Frank Desmond	Sibley	Democrat.
Supt. of schools.	J. P. McKinley	Sibley	Democrat.
Surveyor	F. E. Townsend.	Ashton	Democrat.
Coroner	F. S. Hough	Sibley	Republican.
County attorney	C. M. Brooks	Sibley	Republican.
Supervisor—Chm.	C. M. Higley	Ocheyedan	Republican.
Supervisor	A. C Gilkinson	Ashton	Republican.
Supervisor	Henry Schmoll	Hartley	Democrat.
Supervisor	Herman Haack	Bigelow, Minn.	Democrat.
Supervisor	P. A. Cajacob	Sibley	Democrat.

PAGE COUNTY.

COUNTY SEAT.....CLARINDA.

OFFICE.	NAME OF OFFICER.	POSTOFFICE.	POLITICS.
Auditor	F. V. Hensleigh	Clarinda	Republican.
Clerk courts	A. Wenstrand	Clarinda	Republican.
Treasurer	W. L. Luudy	Clarinda	Republican.
Recorder	Walter W. Hill	Clarinda	Republican.
Sheriff	C. S Foster	Clarinda	Republican.
Supt. of schools	George H. Colbert	Clarinda	Republican.
Surveyor	I N. J Hartford	Clarinda	Republican.
Coroner	C. C Parriott	Yorktown.	Republican.
County attorney	D G. Sutherland	Clarinda	Republican.
Supervisor—Chm.	J. H. Wheeler	Northboro	Republican.
Supervisor	J. H. Abbott	Clarinda	Republican.
Supervisor	John Toft	Shenandoah	Republican.

PALO ALTO COUNTY.

COUNTY SEAT..... .....EMMETSBURG.

OFFICE.	NAME OF OFFICER.	POSTOFFICE.	POLITICS.
Auditor	P. V. Hand	Emmetsburg	Republican.
Clerk courts	H. M. Helgen	Emmetsburg	Republican.
Treasurer	S. P. Crissman.	Emmetsburg	Republican.
Recorder	George Kinne	Emmetsburg	Republican,
Sheriff	Alex. Cullen	Emmetsburg	Democrat.
Supt. of schools	Anna Donovan	Emmetsburg	Democrat.
Surveyor	Leroy Grout	Emmetsburg	Republican.
County attorney	E. A. Morling	Emmetsburg	Republican.
Supervisor—Chm	C C. Larson	Osgood	Democrat.
Supervisor	James Hand	Emmetsburg	Democrat.
Supervisor	S J. Quam.	Cylinder	Democrat.
Supervisor	L C. Hahn	Mallard	Democrat.
Supervisor	John Anglum.	Ayrshire	Democrat.

Office of coroner vacant.

PLYMOUTH COUNTY.

COUNTY SEAT.....LE MARS.

OFFICE.	NAME OF OFFICER.	POSTOFFICE.	POLITICS.
Auditor	J. C. Kistle	Le Mars	Republican.
Clerk courts	J. B Cunningham	Le Mars	Republican.
Treasurer	A. J Stang	Le Mars	Republican.
Recorder	J W. Pavlovic	Le Mars	Republican.
Sheriff	O. F. Herron	Le Mars	Republican.
Supt. of schools.	I C. Hise	Le Mars	Democrat
Surveyor	J. W. Myers	Le Mars	Republican.
Coroner	John Beely	Le Mars	Democrat.
County attorney	G A. Jeffers	Le Mars	Republican.
Supervisor—Chm	L H. Schulte	Remsen	Republican.
Supervisor	Thomas Adamson	Le Mars	Republican.
Supervisor	Neil Robertson	Akron	Republican.
Supervisor	H. A. Ahlers	Struble	Democrat.
Supervisor	William Pape.	Hinton	Democrat.

POCAHONTAS COUNTY.

COUNTY SEAT.....POCAHONTAS.

OFFICE.	NAME OF OFFICER.	POSTOFFICE.	POLITICS.
Auditor	I. C. Thatcher	Pocahontas	Republican.
Clerk courts	F. H. Plumb	Pocahontas	Republican.
Treasurer.	G S. Robinson	Pocahontas	Republican.
Recorder	L. E. Hanson	Pocahontas	Republican.
Sheriff	W. L. Mitchell	Pocahontas	Republican.
Supt. of schools	U. S. Vance	Pocahontas	Republican.
Surveyor	H W. Bissell	Pocahontas	Republican.
Coroner	A. H. Thornton	Pocahontas	Republican.
County attorney	William Hazlett	Pocahontas	Republican.
Supervisor—Chm	Charles Elsen	Gilmore City	Republican.
Supervisor	Robert Hunter	Rolfe	Republican.
Supervisor	S. McKinney	Fonda	Republican.
Supervisor	A. H. Richey	Laurens	Republican.
Supervisor	Joseph Mikesh	Pocahontas	Republican.

POLK COUNTY.

COUNTY SEAT .....DES MOINES.

OFFICE.	NAME OF OFFICER.	POSTOFFICE.	POLITICS.
Auditor	Fred A. Cope	Des Moines	Republican.
Clerk courts	J. C. Tate	Des Moines	Republican.
Treasurer	John McKay, Sr.	Des Moines	Republican.
Recorder	John P. Cook	Des Moines	Republican.
Sheriff	George W. Mattern	Des Moines	Republican.
Supt. of schools	Z C. Thornburg.	Des Moines	Republican.
Surveyor	Frank McNutt	Des Moines	Republican.
Coroner	Dr J. W. Beck	Des Moines	Republican.
County attorney	John McLennan	Des Moines	Republican.
Supervisor—Chm	Frank T. Morris	Des Moines	Republican.
Supervisor	C. W. Britton	Altoona	Republican.
Supervisor	Conrad Hug	Polk City.	Republican.
Supervisor	L. H. DeFord	Valley Junction.	Republican.
Supervisor	Frank J. Bennett.	Des Moines	Democrat

POTTAWATTAMIE COUNTY.

COUNTY SEAT.....COUNCIL BLUFFS.

OFFICE.	NAME OF OFFICER.	POSTOFFICE.	POLITICS.
Auditor	R. V. Innes	Council Bluffs	Republican.
Clerk courts	F. L. Reed	Council Bluffs	Republican.
Treasurer	William Arnd	Council Bluffs	Republican.
Recorder	E. E. Smith	Council Bluffs	Republican.
Sheriff	L. B. Cousins	Council Bluffs	Republican.
Supt. of schools	O. J. McManus	Council Bluffs	Republican.
Surveyor	E. E. Cook	Council Bluffs	Republican.
Coroner	V. L. Treynor	Council Bluffs	Republican.
County attorney	W. H. Killpack	Council Bluffs	Republican.
Supervisor—Chm.	H. C. Brandes	Hancock	Republican.
Supervisor	B. G. Auld	Griswold	Republican.
Supervisor	Perry Kerney	Carson	Republican.
Supervisor	W. F. Baker	Council Bluffs	Republican.
Supervisor	D. F. Dryden	Quick	Republican.

POWESHIEK COUNTY.

COUNTY SEAT.....MONTEZUMA.

OFFICE.	NAME OF OFFICER.	POSTOFFICE.	POLITICS.
Auditor	Alex Duffus	Montezuma	Republican.
Clerk courts	H. F. Morton	Montezuma	Republican.
Treasurer	J. W Vest	Montezuma	Republican.
Recorder	Willis Davis	Montezuma	Republican.
Sheriff	George W. Binegar	Montezuma	Republican.
Supt of schools	Viola H. Schell	Montezuma	Republican.
Surveyor	S. J. Buck	Grinnell	Republican.
Coroner	W. H. Newman	Grinnell	Republican.
County attorney	John F. Talbott	Brooklyn	Republican.
Supervisor—Chm	W. W. Shannon	Brooklyn	Republican.
Supervisor	John Moler	Montezuma	Republican.
Supervisor	J. C. Manley	Grinnell	Republican.

RINGGOLD COUNTY.

COUNTY SEAT.....MT. AYR.

OFFICE.	NAME OF OFFICER.	POSTOFFICE.	POLITICS.
Auditor	J. F Wall	Mount Ayr	Republican.
Clerk courts	C. G. Stranahan	Mount Ayr	Republican.
Treasurer	W S. Berkey	Mount Ayr	Republican.
Recorder	O. M Galloway	Mount Ayr	Republican.
Sheriff	H. M. Miller	Mount Ayr	Republican.
Supt. of schools	J. C. Bennett	Mount Ayr	Republican.
Coroner	C. T. Lesan	Mount Ayr	Republican.
County attorney	F. F. Fuller	Mount Ayr	Republican.
Supervisor—Chm	James Richardson	Lee	Republican.
Supervisor	W J. Maxwell	Mount Ayr	Republican.
Supervisor	C. H. Robinson	Mount Ayr	Republican.

Office of surveyor vacant.

SAC COUNTY.

COUNTY SEAT.....SAC CITY.

OFFICE.	NAME OF OFFICER.	POSTOFFICE.	POLITICS.
Auditor	Geo. A. Taylor	Sac City	Republican.
Clerk courts	Geo. B. Perkins	Sac City	Republican.
Treasurer	Charles Sifford	Sac City	Republican.
Recorder	Belle Henton	Sac City	Republican.
Sheriff	Adam B. Teepell	Sac City	Republican.
Supt. of schools	C. H. Jump	Sac City	Republican.
Surveyor	A. T. Martin	Sac City	Republican.
Coroner	Thomas Farquhar	Sac City	Republican.
County attorney	W. H. Hart	Sac City	Republican
Supervisor—Chm.	August Lundell	Kiron	Republican.
Supervisor	J. B. Williamson	Auburn	Republican.
Supervisor	L. C. Holdridge	Early	Republican

SCOTT COUNTY.

COUNTY SEAT.....DAVENPORT.

OFFICE.	NAME OF OFFICER.	POSTOFFICE.	POLITICS.
Auditor	H. F. Jarchow	Davenport	Republican.
Clerk courts	F. J Cheek	Davenport	Republican.
Treasurer	Rudolph Rohlfs	Davenport	Republican.
Recorder	Lon Bryson	Davenport	Republican.
Sheriff	E. G. McArthur	Davenport	Republican.
Supt. of schools	Fred J. Walker	Davenport	Republican.
Surveyor	Thomas Murray	Davenport	Republican.
Coroner	Fred Lambach	Davenport	Republican.
County attorney	Julius Lischer	Davenport	Republican.
Supervisor—Chm	S A Wilson	LeClaire	Republican.
Supervisor	H. J. Wulff	Dixon	Republican.
Supervisor	Frank T. Logan	Jamestown	Republican.
Supervisor	John Saller	Davenport	Republican.
Supervisor	Peter Schwarz	Eldridge	Republican.

SHELBY COUNTY.

COUNTY SEAT.....HARLAN.

OFFICE.	NAME OF OFFICER.	POSTOFFICE.	POLITICS.
Auditor	S. G. Dunmore	Harlan	Democrat.
Clerk courts	H. V. Yackey	Harlan	Republican.
Treasurer	W. A. Lessenger	Harlan	Republican.
Recorder	R L Kent	Harlan	Democrat.
Sheriff	David Stewart	Harlan	Democrat.
Supt. of schools	Geo. A. Luxford	Harlan	Republican.
Surveyor	Washington Wyland	Harlan	Republican.
Coroner	E. L. Cook	Harlan	Republican.
County attorney	W B Rowland	Harlan	Republican.
Supervisor—Chm	W. H. Kearnes	Earling	Republican.
Supervisor	Theodore Anstine	Walnut	Republican
Supervisor	D. L. Edwards	Irwin	Republican.

SIOUX COUNTY.

COUNTY SEAT ....ORANGE CITY.

OFFICE.	NAME OF OFFICER.	POSTOFFICE.	POLITICS.
Auditor	Edward DeMots.... ..	Orange City	Republican.
Clerk courts	George Brewster.....	Orange City.....	Republican.
Treasurer	Geo. J. Bolks	Orange City.....	Republican.
Recorder.....	John Jongewaard.....	Orange City.....	Republican.
Sheriff	J. A. Henry.....	Orange City....	Republican.
Supt. of schools.....	W. E. Chase.....	Orange City	Republican.
Surveyor.	Ira S. Wilson.....	Rock Valley.....	Republican.
Coroner.....	F. J. Hinzenga.....	Rock Valley	Republican.
County attorney.	A. T. Paske.....	Sioux Center	Republican.
Supervisor—Chm...	William Dealy.....	Ireton	Democrat.
Supervisor.	Charles Harmelink.....	New Kirk.	Republican.
Supervisor.....	A. Vanderwilt.....	Orange City	Republican.
Supervisor.....	J. H. Blatherwick.....	Rock Valley.....	Republican.
Supervisor.	John Smith	Hawarden	Republican.

STORY COUNTY

COUNTY SEAT.....NEVADA.

OFFICE.	NAME OF OFFICER.	POSTOFFICE.	POLITICS.
Auditor.....	J. Q. Burgess	Nevada	Republican.
Clerk courts	C. M. Soper	Nevada	Republican.
Treasurer	G. A. Klove....	Nevada	Republican.
Recorder...	A. J. Page.....	Nevada	Republican.
Sheriff	H R. Boyd	Nevada....	Republican
Supt. of sceools.. ..	F E. Hansen.....	Nevada	Republican.
Surveyor.	M. C. Allen	Nevada	Republican.
Coroner	F. H. Connor	Nevada	Republican.
County attorney.....	G. A Underwood.....	Ames	Republican.
Supervisor—Chm....	Miles Pearson	Maxwell	Republican.
Supervisor.....	John Twedt	Roland	Republican
Supervisor.	E R. Silliman	Colo .	Republican.

TAMA COUNTY.

COUNTY SEAT ..... . TOLEDO.

OFFICE.	NAME OF OFFICER.	POSTOFFICE.	POLITICS.
Auditor.....	C. O. Morse	Toledo	Republican.
Clerk courts.....	Charles Benesh.	Toledo	Democrat.
Treasurer.....	John W. Ebersole.....	Toledo	Republican.
Recorder	M. A. Countryman....	Toledo	Republican.
Sheriff.	B. Buchanan.....	Toledo	Republican.
Supt. Schools	David E. Brown.....	Toledo	Democrat.
Surveyor..... .. .	W. H Holstead.....	Toledo	Republican.
Coroner.....	L. E. Allen	Tama.....	Republican.
County attorney.....	R. P Kepler.	Toledo	Republican.
Supervisor - Chm, ..	Oscar Casey	Dysart.....	Democrat.
Supervisor...	D. Camery.....	Toledo	Republican.
Supervisor.....	B. Smith	Gladbrook.....	Republican.
Supervisor.	Peter Kupka	Chelsea.	Democrat.
Supervisor	N. E. Carnal..... .	Tama.....	Democrat.

TAYLOR COUNTY.

COUNTY SEAT .....BEDFORD.

OFFICE.	NAME OF OFFICER.	POSTOFFICE.	POLITICS.
Auditor	Mark M. Million	Bedford	Democrat.
Clerk courts	Ed. E Cass	Bedford	Republican.
Treasurer	A. E. Lake	Bedford	Republican.
Recorder	M. A. Sawyer	Bedford	Republican.
Sheriff	Wm C. McGinness	Bedford	Republican.
Supt. of schools	H. S. Ash	Bedford	Republican.
Surveyor	W. F. Randolph	Bedford	Republican.
Coroner	Milo B. Dunning	Bedford	Republican.
County attorney	W. E. Miller.	Bedford	Republican.
Supervisor Chm	A. B. Wakeman	Bedford	Republican.
Supervisor	H H Johnson	Gravity	Republican.
Supervisor	J. E. Babson	Blockton	Republican.

UNION COUNTY.

COUNTY SEAT.....CRESTON.

OFFICE.	NAME OF OFFICER.	POSTOFFICE.	POLITICS.
Auditor	Geo. Brotherton	Creston	Republican.
Clerk courts	W. M. Hicks	Creston	Democrat.
Treasurer	Geo. A. Ide	Creston	Republican.
Recorder	J. W. Milnes	Creston	Republican.
Sheriff	J. A. Miller	Creston	Republican.
Supt. of schools	F. M Abbott	Creston	Republican.
Surveyor	M V. Ashby	Creston	Republican.
Coroner	James McKee	Creston	Republican.
County attorney	Jas. G. Bull	Creston	Republican.
Supervisor—Chm	W. W. Burns	Cromwell	Republican.
Supervisor	L. H. Converse	Lorimor	Republican.
Supervisor	R. C. Holland	Afton	Republican.
Supervisor	Peter Connors	Creston	Democrat.
Supervisor	N. W. Clark	Arispe	Democrat.

VAN BUREN COUNTY.

COUNTY SEAT..... KEOSAUQUA.

OFFICE.	NAME OF OFFICER.	POSTOFFICE.	POLITICS.
Auditor	C. C. Rambo	Keosauqua	Republican.
Clerk courts	J. K. Matheson	Keosauqua	Republican.
Treasurer	H. L McGrew	Keosauqua	Republican.
Recorder	Augustin Knox	Keosauqua	Republican.
Sheriff	R. P. Ramsey	Keosauqua	Republican.
Supt. of schools	W. T. Dick	Keosauqua	Republican.
Surveyor	David Williams	Keosauqua	Republican.
Coroner	L. Morris	Utica	Republican.
County attorney	E. R Harlan	Keosauqua	Republican.
Supervisor—Chm	W. E. Baldwin	Selma.	Republican.
Supervisor	Ino. A. Ferguson	Mt. Sterling	Republican.
Supervisor	T. L. Workman	Mt. Zion.	Republican.

WAPELLO COUNTY.

COUNTY SEAT.....OTTUMWA.

OFFICE.	NAME OF OFFICER.	POSTOFFICE.	POLITICS.
Auditor	I. H. Hammond	Ottumwa	Republican.
Clerk courts	H. W. Michaels	Ottumwa	Republican.
Treasnrer	R P. Dana	Ottumwa	Republican.
Recorder	Geo. H. Smith	Ottumwa	Republican.
Sheriff	J. H. Cremer	Ottumwa	Republican.
Supt. of schools	Beniah Dimmitt	Ottumwa	Democrat.
Surveyor	C. R. Allen	Ottumwa	Republican.
Coroner	David Throne	Ottumwa	Republican.
County attorney	D. H. Emery	Ottumwa	Republican.
Supervisor—Chm	J. H R. Spilman	Laddsdale	Republican.
Supervisor	Jno. M. McElroy	Ottumwa	Republican.
Supervisor	A. J. Gardner	Eddyville	Republican.

WARREN COUNTY.

COUNTY SEAT .....INDIANOLA.

OFFICE.	NAME OF OFFICER.	POSTOFFICE.	POLITICS.
Auditor	A. L. Ogg	Indianola	Republican.
Clerk courts	R. T Elson	Indianola	Republican.
Treasurer	M. M Morrison	Indianola	Republican.
Recorder	C. F. Moorman	Indianola	Republican.
Sheriff	Lewis Hodson	Indianola	Republican.
Supt. of schools	S. M. Holladay	Indianola	Republican.
Surveyor	James Laverty	Indianola	Republican.
Coroner	H. M. Dale	Indianola	Republican,
County attorney	George Clammer	Indianola	Republican.
Supervisor—Chm	T. W. Sinnard	Sandyville	Republican.
Supervisor	B F. Young	Indianola	Republican.
Supervisor	W. H. Funk	Lacona	Republican.

WASHINGTON COUNTY.

COUNTY SEAT.....WASHINGTON.

OFFICE.	NAME OF OFFICER.	POSTOFFICE.	POLITICS.
Auditor	J. W. Ingham	Washington	Republican.
Clerk courts	J. T. Matthews	Washington	Republican.
Treasurer	J. S Shearer	Washington	Democrat.
Recorder	S. J. Cocklin	Washington	Republican.
Sheriff	J. W. Teeter	Washington	Democrat.
Supt. of schools.	Mary M. Hughes	Washington	Republican.
Surveyor	Wm. D Ott	Riverside	Republican.
Coroner	E. T Wickham	Washington	Republican.
County attorney	M W. Bailey	Washington	Republican.
Supervisor—Chm	Samuel Anderson	Ainsworth	Republican.
Supervisor.	H. T. Reynolds	Washington	Republican.
Supervisor.	Jesse Longwell	Wellman	Republican.

WAYNE COUNTY.

COUNTY SEAT.....CORYDON.

OFFICE.	NAME OF OFFICER.	POSTOFFICE.	POLITICS.
Auditor	L. L. Hall	Corydon	Republican.
Clerk courts	F. M Hazelwood	Corydon	Republican
Treasurer	D. F. Clark	Corydon	Democrat.
Recorder	W. P. Allred	Corydon	Republican.
Sheriff	R. E. Guinn	Corydon	Democrat.
Supt. of schools	Maude Elmore	Corydon	Republican.
Surveyor	L. M. Phillips	Corydon	Republican.
Coroner	W. H. Earnest.	Seymour	Republican.
County attorney.	L. L. Livingston	Corydon	Republican.
Supervisor—Chm	J. B. Duskin	Seymour	Republican.
Supervisor	Ed. Fennell	Allerton	Democrat.
Supervisor	F. I. Pray	Confidence	Republican.

WEBSTER COUNTY.

COUNTY SEAT..... .....FORT DODGE.

OFFICE.	NAME OF OFFICER.	POSTOFFICE.	POLITICS.
Auditor	J. F. Ford	Fort Dodge.	Republican.
Clerk courts.	C. H Colby	Fort Dodge	Republican.
Treasurer	J. A. Lindquist	Fort Dodge.	Republican.
Recorder	O. Ottosen	Fort Dodge.	Republican.
Sheriff	Henry Olson	Fort Dodge.	Republican,
Supt. of schools.	A. L. Brown	Fort Dodge.	Republican.
Surveyor	C. H. Reynolds	Fort Dodge.	Republican.
Coroner	A. H. McCreight.	Fort Dodge,	Republican.
County attorney	C. W. Hackler	Fort Dodge	Republican.
Supervisor—Chm	A. F. Simpson	Duncombe	Republican
Supervisor	Swan Johnson	Dayton..	Republican.
Supervisor	J. T. Ryan	Badger	Democrat.
Supervisor	T. W. Collins	Fort Dodge.	Democrat.
Supervisor	J. P Hilstrom	Callender.	Republican.

WINNEBAGO COUNTY.

COUNTY SEAT.....FOREST CITY.

OFFICE.	NAME OF OFFICER.	POSTOFFICE.	POLITICS.
Auditor	M. C. Halvorsen	Forest City.	Republican.
Clerk courts.	L. A. Jensen	Forest City	Republican.
Treasurer	J. G. Ostby	Forest City.	Republican.
Recorder	H S Johnson	Forest City.	Republican.
Sheriff.	C. J. Anderson	Forest City	Republican.
Supt. of schools.	K. N. Knudsen	Forest City	Republican.
Surveyor	J. H T. Ambrose	Forest City.	Democrat.
Coroner	W, H. Jones	Forest City.	Republican.
County attorney	Oliver Gorden	Forest City	Republican
Supervisor—Chm	A. C. Olson	Buffalo Center	Republican.
Supervisor	J. J. Holland.	Leland	Republican.
Supervisor	C. O. Thompson.	Lake Mills	Republican.

WINNESHIEK COUNTY.

COUNTY SEAT. ....DECORAH.

OFFICE.	NAME OF OFFICER.	POSTOFFICE.	POLITICS.
Auditor.....	F. A. Masters.....	Decorah	Republican.
Clerk courts.....	A. L. Haakenson	Decorah	Republican.
Treasurer	E. R Haines .. .	Decorah	Republican.
Recorder.	C. H. Lawrence	Decorah	Republican.
Sheriff	Geo Mizener.....	Decorah	Republican.
Supt. schools	E. J. Hook	Decorah	Republican.
Surveyor.....	C. E Schenck	Decorah	Republican
Coroner	P. M. Jewell ..	Decorah	Republican.
County attorney.....	N. Willett..... . ..	Decorah	Republican
Supervisor—Chm....	O. L. Wennes.....	Hesper	Republican
Supervisor.....	C O Moore.....	Decorah	Republican.
Supervisor.....	M J. Nicholson.....	Decorah	Republican.
Supervisor . . .	R. S Wolfenberger	Burr Oak	Democrat.
Supervisor.....	M A. Kubish.....	Fort Atkinson	Democrat.

WOODBURY COUNTY.

COUNTY SEAT.....SIOUX CITY.

OFFICE.	NAME OF OFFICER.	POSTOFFICE.	POLITICS.
Auditor	N. Jenness	Sioux City.	Republican.
Clerk courts.....	Wm. Conniff.....	Sioux City.....	Republican.
Treasurer	J A. Mogouin, Jr.....	Sioux City.....	Republican.
Recorder	H. S. Becker.....	Sioux City.....	Republican.
Sheriff.....	C. W. Jackson	Sioux City.....	Republican.
Supt of schools ...	E. A Brown	Sioux City.....	Republican.
Surveyor.....	Martin Holmvig	Sioux City..... ..	Republican.
Coroner	C M. Wade.....	Sioux City.....	Republican.
County attorney	U. G Whitney	Sioux City.....	Republican.
Supervisor—Chm. ..	J. A. Bunn	Pierson.....	Republican.
Supervisor	M. G. Beals.....	Oto.	Republican.
Supervisor	J. A. Thornton.....	Correctionville	Republican.
Supervisor	F. J Jauron.....	Salix.....	Democrat.
Supervisor	O. Nystrom	Sioux City.....	Republican.

WORTH COUNTY.

COUNTY SEAT.....NORTHWOOD.

OFFICE.	NAME OF OFFICER.	POSTOFFICE.	POLITICS.
Auditor	I Iverson, Jr.	Northwood	Republican,
Clerk courts.....	W. L. Thompson.....	Northwood.....	Republican.
Treasurer	O. A Tencld	Northwood	Republican.
Recorder	N. A. Ausenhus	Northwood	Republican.
Sheriff....	G. A. Lee	Northwood	Republican.
Supt. of schools....	E. M. Mitchell.....	Northwood	Republican.
Surveyor	H. V. Dwelle	Northwood..... .	Republican.
Coroner	C. A. Hurd.....	Northwood	Republican.
County attorney	Ed. Collin	Northwood.....	Republican.
Supervisor—Chm ...	T. L. Bolton.	Northwood	Republican.
Supervisor	G. A Rye	Fertile	Republican.
Supervisor	Ole E. Foss	Kensett	Republican.

WRIGHT COUNTY.

COUNTY SEAT.....CLARION.

OFFICE.	NAME OF OFFICER.	POSTOFFICE.	POLITICS.
Auditor	S. A Keeler	Clarion	Republican.
Clerk courts.....	R. C. Bras..	Clarion	Republican.
Treasurer.....	W H. Trowbridge.....	Clarion	Republican.
Recorder ...	J. E Olson	Clarion	Republican.
Sheriff.....	H. A. Duer.....	Clarion	Republican.
Supt. of schools	A. Macdonald.....	Clarion	Democrat.
Surveyor	N. Pontious.....	Eagle Grove.....	Democrat.
Coroner	J W Garth.....	Clarion	Republican.
County attorney	I. C. Fenninger.....	Dows	Republican.
Supervisor—Chm .	E R. Lockwood.....	Clarion	Republican.
Supervisor ...	R France	Eagle Grove	Republican.
Supervisor	G. H Jameson...	Dows	Republican.
Supervisor	J. K Miller.....	Belmond.....	Democrat.
Supervisor.	J K Sheplee	Clarion	Republican.

Part III.

Board of Control
State Institutions.
Iowa National Guard.
Library Statistics.

BOARD OF CONTROL OF STATE INSTITUTIONS.

MEMBERS.

	TERMS EXPIRE.
L. G. KINNE, *Chairman*, Des Moines	April 5, 1902
JOHN COWNIE, South Amana	April 5, 1904
GIFFORD S. ROBINSON, Sioux City	April 5, 1906

F. S. TREAT, *Secretary*, Des Moines.
HENRY F. LIEBBE, *Architect*, Des Moines.

The Board of Control of State Institutions was created under the provisions of chapter 118, laws of the Twenty-seventh General Assembly, with full power to manage, control and govern, subject only to the limitations contained in the act, the following named institutions:

The Iowa Soldiers' Home, at Marshalltown.
Hospital for the Insane, at Independence.
Hospital for the Insane, at Mt. Pleasant.
Hospital for the Insane at Clarinda.
Hospital for the Insane, at Cherokee (in course of construction).
College for the Blind at Vinton.
School for the Deaf at Council Bluffs.
Institution for Feeble-Minded Children, at Glenwood.
Iowa Soldiers' Orphans' Home at Davenport.
Industrial Home for the Blind, at Knoxville.
Industrial School for Boys, at Eldora.
Industrial School for Girls, at Mitchellville.
Industrial Reformatory for Females, at Anamosa.
Penitentiary, at Anamosa.
Penitentiary, at Ft. Madison.

The board is also required to investigate thoroughly the reports and doings of the regents of the State University, the trustees of the State Normal School, and the State College of Agriculture and Mechanic Arts, and the books and records of said institutions.

Prior to July 1, 1898, the foregoing institutions, except the penitentiaries, were in charge of separate boards, each of which had its officers, and each had a secretary and treasurer.

The Board of Control was organized on April 6, 1898, and took full control, as provided by statute, on July 1, 1898, of the institutions heretofore named At that time the various boards of trustees and commissioners ceased to exist.

The Board publishes quarterly a bulletin of over a hundred pages, devoted to the scientific investigation of the treatment of insanity and epilepsy, and the feeble-minded, and information embodying the experience of soldiers' homes, charitable, reformatory and penal institutions in this and other countries, it being

the intention of the board to keep in touch with the best thought and judgment of the age.

As provided by law, under the direction of the board, the institutions under it's control are supplied with goods for their support on competitive bids, thus procuring proper supplies at the lowest market prices. An opportunity to bid is afforded anyone who indicates a desire to the board.

The board visits and inspects each institution under its control at least twice each year, and oftener if necessary. Some member of the board visits and thoroughly inspects each hospital for the insane once each month.

STATE INSTITUTIONS.

STATE UNIVERSITY—IOWA CITY.

President—GEO. E. MACLEAN, A. M,, Ph. D., LL.D., Iowa City.
Secretary—W. J. HADDOCK. Iowa City.
Treasurer—LOVELL SWISHER, Iowa City.
Board of Regents—His Excellency, the Governor, *ex-officio President.*
The superintendent of Public Instruction, *ex-officio.*

	TERMS EXPIRE.
First District.—W. I. Babb, Mt. Pleasant	1906
Second District.—George W. Cable, Davenport	1906
Third District.—C. E. Pickett, Waterloo	1908
Fourth District.—Alonzo Abernethy, Osage	1908
Fifth District.—Thomas B. Hanley, Tipton	1904
Sixth District.—W D. Tisdale, Ottumwa	1606
Seventh District.—Carroll Wright, Des Moines	1906
Eighth District.—H. K. Evans, Corydon	1904
Ninth District.—Shirley Gillilland, Glenwood	1904
Tenth District.—*Harvey Ingham, Algona	1902
Eleventh District.—P. K. Holbrook, Onawa	1908

The government of the university is committed to the charge of a board of regents, consisting of the governor of the state and the superintendent of public instruction, *ex-officio*, and one member from each congressional district. who are elected by the general assembly to serve six years.

The collegiate department embraces four courses of study: Classical, philosophical, scientific and engineering. Four years are required to graduate in either one of these courses, and on completion the appropriate Bachelor's degree is granted.

In the law department the course of study extends through three years, and on completion thereof the graduate is given the degree of LL. B., and admitted to practice before the state and United States courts

The medical department and the homeopathic medical department require the the student to pursue his studies during a four year's course of six months each, and on completion of such course the degree of M. D. is granted.

The dental department requires three years of nine months each, to complete the course and obtain the degree D.D. S.

The course in pharmacy extends through two years of six months each, and the degree Ph. G. is granted on its completion.

* Joseph H. Allen, of Pocahontas county, was elected by the legislature to succeed Mr. Ingham for the term of six years, commencing May 1, 1902.

AGRICULTURAL COLLEGE—AMES, STORY COUNTY.

Prestdent.—W. M. BEARDSHEAR, Ames.
Secretary.—E. W. STANTON, Ames.
Treasurer and Land Agent.—HERMAN KNAPP, Ames.
Financial Agent.—W. A. HELSELL, Odebolt.
Steward.—J. F. CAVELL, Ames.

TRUSTEES.

	TERMS EXPIRE.
First District.—S. H. Watkins, Libertyville	1904
Second District.—C. I. Barclay, West Liberty	1904
Third District.—*Josiah H. Jones, Manchester	1902
Fourth District.—C L. Gabrielson, New Hampton	1904
Fifth District.—William R. Moninger, Calvin	1906
Sixth District.—W. O. McElroy, Newton	1908
Seventh District.—W. K. Boardman, Nevada	1906
Eighth District —W. B. Penick, Tingley	1904
Ninth District.—†L. B. Robinson, Oakland	1908
Tenth District.—J. B. Hungerford, Carroll	1906
Eleventh District.—William J. Dixon, Sac City	1906

The college embraces the following courses of study:

1. The course in sciences as related to the industries, of four years, leads to the degree of Bachelor of Science.

2. The course for women, of four years, leads to the degree of Bachelor of Philosophy. Women may take any other courses desired.

3. The course in mechanical engineering, of four years, leads to the degree of Bachelor of Mechanical Engineering.

4. The course in civil engineering, of four years, leads to the degree of Bachelor of Civil Engineering.

5. The course in electrical engineering, of four years, leads to the degree of Bachelor of Science in Electrical Engineering.

6. The course in mining engineering, of four years, leades to the degree of Bachelor of Science in Mining Engineering.

7. The course in agriculture, of four years, leads to the degree of Bachelor of Agriculture.

8. The course in veterinary science leads to the degree of Doctor of Veterinary Medicine.

9. Special undergraduate and post-graduate courses are provided along the lines of these respective courses; also short courses in dairying and agriculture.

The college is thoroughly furnished with improved laboratories and apparatus. Machine shops with large equipment afford excellent facilities in mechanic arts. The museum and library are selected with special reference to facilitating studies in the courses specified. Tuition is free to students of Iowa.

THE IOWA EXPERIMENT STATION.

W. M. BEARDSHEAR, A. M., LL. D., *President.*

*E. A. Alexander, of Wright county, was elected by the legislature to succeed Josiah H. Jones, for the term of six years, commencing May 1, 1902.

†James H. Wilson, of Adair county, was elected by the legislature to succeed L. B. Robinson, for the term of six years, commencing May 1, 1902.

*James Wilson, M. Sc., A., *Dean of the Division of Agriculture.*
C. F. Curtis, B. Sc., M. S. A., *Director of Agriculture.*
J. B. Weems, Ph. D., *Chemist.*
L. H. Pammel, B. Agr., M. Sc., *Botanist.*
H. E. Summers, B. S., *Entomologist.*
John Craig, B. S. A., *Horticulturist.*
John A. Craig, B. S. A., *Animal Husbandry.*
John J. Repp, V. M. D., *Veterinarian.*
G. L. McKay, *Instructor in Dairying.*
James Atkinson, B. S. A., *Assistant in Agriculture.*
Joseph J. Edgerten, B. Agr., *Assistant in Agricultural Physics.*
H. H. Eckles, B. Agr., M. Sc., *Assistant in Dairying and Dairy Bacteriology.*
J. C. Brown, B. S. Agr., *Assistant Chemist.*
A. Estella Paddock, *Assistant Botanist.*
Elmer Hodson, B. Sc., *Assistant Botanist.*
H. J. Evans, B. S. Agr., *Assistant in Dairying.*
Wilmon Newell, B. S. C., *Assistant Entomologist.*
John J. Vernon, B. S. A., *Assistant Horticulturist.*
Charlotte M. King, *Artist.*

The Iowa Experiment Station was established in accordance with an act of congress, approved March 2, 1887, for the purpose of aiding "in acquiring and diffusing among the people of the United States useful and practical information on subjects connected with agriculture, and to promote scientific investigation and experiments respecting the principles and applications of agricultural science," under direction of the land grant colleges in each state and territory established by the act of 1862, creating such colleges. This act appropriated to each state and territory, for the purpose of agricultural investigation, the sum of $15,000 annually, and the experiment stations were thus established as a department of the land grant colleges. They are subject to the regulations of the United States department of agriculture, and are regularly inspected by officers of that department. The results of these investigations and experiments in agriculture, including live stock and all related branches, are published in bulletins issued by the experiment stations quarterly or oftener, and distributed free to all residents of the respective states who apply for them. The work of the Iowa Experiment Station along these lines has proved extremely popular and met with favor in all parts of the state and nation, and many foreign countries as well. The reports of some of its experiments have been republished entire by foreign governments, and the demand for bulletins is so large that applications outside of the state can no longer be supplied. These bulletins are free to farmers and citizens of Iowa.

NORMAL SCHOOL—Cedar Falls.

President—Homer H. Seerley, A. M., Cedar Falls.
Secretary—A. Grundy, Cedar Falls.
Treasurer—H. N. Silliman, Cedar Falls.
Board of Trustees—
Hon. R. C. Barrett, superintendent of public instruction, *ex officia president.*

*Granted an indefinite leave of absence.

W. W. Montgomery, Red Oak 1904
B. F. Osborne, Rippey 1904
*W. A. Doron, Eldora 1902
*George H. Mullin, Washington 1902
I. J. McDuffie, Le Mars 1906
Roger Leavitt, Cedar Falls 1906

HISTORICAL—The State Normal School was established in 1876, Its province is the special education and training of public school teachers. It opened its first session September 6, 1876, with a faculty of five members. It enrolled the first year 155 students. At present the school has fifty members in the faculty, and the year 1900-1901 enrolled 2.017 teacher grade students and 356 pupils in the model or training school. The school is in no sense a duplicate of other educational institutions, as it devotes itself exclusively to educating teachers, and sends out annually 700 different persons to work in the state, 200 of them being graduates of some one of its several courses.

COURSES OF STUDY—The courses of study are conformed to the statute requirements for state certificates and state diplomas, giving considerable choice of subjects in language and science, so far as the amonnt to be taken is required. These courses are named English, Latin or science, according to the attention given these several lines, These courses are of such character as to enable students to continue courses in the colleges and the universities after graduation without loss of time, excepting such time as the professional work in teaching has required.

A course in primary teacher training, a course in physical culture, and a course in professional studies for college graduates are also provided. Every line of preparation esential to public school teaching is provided. Opportunities to get instruction in all varieties of musical study are abundantly provided, as glee clubs, a choral society, a band, an orchestra and a mandolin and guitar club are constantly maintained.

CONDITIONS OF ADMISSION—

1. Regular courses, the minimum scholarship required for a county certificate. High school graduate courses, completion of a four-year course.
2. Age, at least 16 years.
3. Intention to teach in Iowa.

EXPENSES—A fee of $5 for a term of twelve weeks. Graduation fee, $2.

SUMMER TERM—To meet the demands of a large class of teachers throughout the state who are unable to attend the regular terms of the normal school, a summer term has been established during the last biennial period.

The attendance at this term in 1898 was 339, and in 1899, 471. It is expected that this term will be made one of the regular terms of the school in the future. For the benefit of the six weeks' term now in operation, a tuition fee of $10 is charged.

IOWA SOLDIERS' HOME—MARSHALLTOWN.

Commandant.—C. C. HORTON.
Adjutant.—B. F. WARFEL.

---

*C. H. McNider, of Cerro Gordo county, and W. A. McIntire, of Wapello county, were elected by the legislature to succeed Messrs. Doron and Mullin, respectively, for the term of six years, commencing May 1, 1902.

Quartermaster.—B. A. BERSON.
Surgeon.—H. P. DUFFIELD, M. D.
Matron.—MARY H. MILLER.
Chief Engineer.—C. A. DUNHAM.

The average number of members on the rolls each year, ending June 30th, is as follows:

For 1888	140
For 1889	258
For 1890	349
For 1891	432
For 1892	426
For 1893 (including four women)	376
For 1894 (including seven women)	404
For 1895 (including twelve women)	516
For 1896 including twenty-seven women)	605
For 1897 (including twenty. eight women)	632
For 1898	516
For 1899	665
For 1900	551
For 1901	624

The United States government pays to the state of Iowa the sum of $100 per year for each inmate of the Soldiers' home, which amount is used as a part of the support fund of the institution.

Persons who have property or means for their support, or who draw a pension sufficient therefor, will not be admitted to the home; and if, after admission, an inmate of the home shall receive a pension or other means sufficient for his support, or shall recover his health so as to enable him to support himself, he will be discharged from the home.

Regular appropriation by the state is $14 per month for each member.

IOWA SOLDIERS' ORPHANS' HOME—DAVENPORT.

Superintendent—M. T. GASS.
Physician—WILLIAM L. ALLEN, M. D.
Steward—HENRY KELLOGG.

There is in connection with this institution a school building, pleasant, commodious and well lighted, and it is the policy of the board to have the course of instruction of a high standard. A kindergarten is operated in connection for the very young pupils.

The age limit beyond which children are not kept in the home is 16 years for girls and 16 years for boys. Less than 20 per cent remain to the age limit.

A library of well selected juvenile literature is a source of pleasure and profitable entertainment to the children, as from necessity the pastimes and pleasures of the children are otherwise somewhat circumscribed; we feel that they should be well supplied with good books and reading matter of suitable character for their improvement and enjoyment.

It is the aim to provide the children with plenty of good comfortable clothing, and to have them taught to take good care of the same. Their clothing is all manufactured at the home, the large girls assisting in its manufacture. The table is

supplied with a good variety of plain, wholesome food and a reasonable amount of luxuries, and when the funds of the different appropriations fail the support fund has to make up the deficiency, which necessarily causes a reduction of the luxuries from the table that are so much enjoyed by the children.

The home is supported by a regular appropriation of $10 per month for each inmate, and the actual transportation charges of inmates to and from the institution. Each county is liable to the state for the support of its children, except soldiers' orphans, who are cared for at the expense of the state.

COLLEGE FOR THE BLIND—VINTON.

Superintendent.—T. F. MCCUNE.
Physician.—C. C. GRIFFEN, M. D.
Occulist.—LEE WALLACE DEAN, M. D.
Steward.—JOHN COOK.
Matron.—MAE ROBERTSON.

There is a regular annual appropriation for this institution of $10,000 with which to pay teachers and meet contingent expenses, and a further appropriation for support of $35 per quarter for each pupil.

The school term begins on the first Wednesday in September and usually ends about the third week in June. It is desirable that the students enter at the first and remain until the close. They may, however, be admitted at any time, and they are at liberty to go home whenever their parents send for them.

The department of music is supplied with thirty five pianos, one pipe organ, several cabinet organs and a sufficient number of violins, guitars, bass viols and brass instruments. Every student capable of receiving it is given a complete course in this department.

In the industrial department the girls are required to learn knitting, crocheting, fancy work, hand and machine sewing; the boys, netting, broom making, mattress making and cane seating. Those of either sex who so desire may learn carpet weaving.

These advantages are free to every person, either blind or of defective vision, and of suitable school age and capacity, in the state. All that the friends are expected to do is to pay the traveling expenses and furnish clothing. If they are unable to clothe the pupil the necessary clothing will be furnished here and the bill sent to the county from which the pupil comes.

SCHOOL FOR THE DEAF—COUNCIL BLUFFS.

Superintendent—HENRY W. ROTHERT.
Principal—E. E. CLIPPINGER.
Physician—A. P. HANCHETT, M. D.
Steward—JOHN F. SCHULTZ.
Matron—MRS. M. E. POOLE.

There is a regular appropriation for this institution of $18,000 for the payment of officers' and teachers' salaries, and $35 per quarter for each pupil as a support fund.

This institution is free to all too deaf to be educated in the common schools, sound in mind and free from immoral habits and from contagious and offensive diseases. No charge for board or tuition.

The session of the school begins the 1st day of October and continues until the last day of June of each year. Pupils should come promply at the beginning and remain until the end of the session.

IOWA INSTITUTION FOR FEEBLE-MINDED CHILDREN—GLENWOOD.

Superintendent—F. M. Powell, M. D.
Physician and Assistant Supertntendent—George Mogridge, M. D.
Assistant Physician—O. C. Willhite, M. D.
Steward—H. L. Bissel.
Matron—M. E. Wilbur.

There is a regular appropriation for this institution of $12 per month for each inmate.

The purposes or objects of the institution are to provide special methods of training for that class of children deficient in mind or marked with such peculiarities as to deprive them of the benefits and privileges provided for children with normal faculties. The object is to make each child as nearly self-supporting as practicable, and to approach as nearly as possible the movements and actions of normal people. It further aims to provide a home for those who are not susceptible of mental culture, relying wholly on others to supply their simple wants.

INDUSTRIAL SCHOOL FOR BOYS—ELDORA.

Superintendent—B. J. Miles.
Steward—H. B. Humphries.
Physician—W. E Whitney, M. D.
Matron—H. Belle Anderson.

INDUSTRIAL SCHOOL FOR GIRLS—MITCHELLVILLE.

Superintendent—F. P. Fitzgerald.
Physician—Myrta Knowles.
Matron—Sena B. Woods,
Storekeeper—May Weston.

There is appropriated for the support of these schools the sum of $9 monthly for each boy and $12 monthly for each girl inmate.

The object of the institution is the reformation of juvenile delinquents. It is not a prison. It is a compulsory educational institution. It is a school where wayward and criminal boys and girls are brought under the influence of Christian instructors, and taught by example, as well as precept, the better ways of life. It is a training school, where the moral, intellectual and industrial education of the child is carried on, at one and the same time.

Any boy or girl, over 7 and under 16 years of age, who has become criminal, vagrant, or incorrigible, may be committed to this school by any court of record. Any boy or girl may be discharged, or paroled from the school, at any time after one year's training, upon satisfactory evidence of reformation.

HOSPITAL FOR INSANE—MT. PLEASANT.

Superintendent and Physician—C. F. APPLEGATE, M. D.
First Assistant Physician—F T. STEVENS, M. D.
Second Assistant Physician—A. R. LEMKE, M. D.
Woman Physician—ABAGAIL D. WADE, M. D.
Steward—MILTON WEAVER.
Matron—IDA DEMOSS.
Storekeeper—W M. CONNABLE.

The statute provides that the board of control may fix the amount allowed for the care of insane patients, not exceeding $12 per month each. All expenses of the hospitals, except for special purposes, are paid from the sum so named, and the amount is charged to the counties from which patients are sent. The amount allowed for the Mt. Pleasant hospital is $12 per month for each patient.

HOSPITAL FOR INSANE—INDEPENDENCE.

Superintendent—GERSHOM H. HILL, M. D.
First Assistant Physician—JOHN C. DOOLITTLE, M. D.
Second Assistant Physician—GEORGE BOODY, M. D.
Third Assistant Physician—A. S. HAMILTON, M. D.
Fourth Assistant Physician—Vacancy.
Woman Physician—SUSANNA P. BOYLE, M. D.
Steward—JAMES NETCOTT.
Matron—MRS. HANNAH MUNNINGS.

The amount allowed for the support of this hospital is $12 per month for each patient.

HOSPITAL FOR INSANE—CLARINDA.

Superintendent—MAX E. WITTE, M. D.
First Assistant Physician—Vacancy.
Second Assistant Physician—J. W. WHERRY, M. D.
Third Assistant Physician—E. A. SAILOR, M. D.
Woman Physician—PAULINE LEADER, M. D.
Steward—H. E. KELLY.
Matron—ELIZABETH WEBB.

The amount allowed for the support of this hospital is $12 per month for each patient.

HOSPITAL FOR INSANE—CHEROKEE.

The law establishing this hospital provided a board of commissioners under whose supervision the building was started. Under the law establishing the board of control the commission was abolished and the construction of the hospital placed under the control of the board.

PENITENTIARY AT FORT MADISON.

Warden—N. N. JONES.
Deputy Warden—T. P. HOLLOWELL.
Clerk—B. A. GREEN.
Chaplain—REV. A. H. JESSUP.
Physician—J. W. PHILPOTT, M. D.
Hospital Steward—J W. TREUSCH.
Turnkey—A. PATTERSON.

Labor of the convicts is let out to contractors, who pay the state a stipulated sum for services rendered, the state furnishing shops and necessary supervision in preserving order. The Iowa Farming Tool Company and the Fort Madison Chair Company and Moir Bros., Stults & Lemaire, being the present contractors.

PENITENTIARY AT ANAMOSA.

Warden.—WILLIAM A. HUNTER.
Deputy Warden.—Z. H. GURLEY.
Assistant Deputy Warden—H. P. SMITH.
Clerk—J. C. VAUGHAN.
Chaplain.—REV. F. H. PICKWORTH.
Constructing Engineer.—R. BARRETT.
Matron.—MRS. A. M. WATERMAN.
Chief Engineer.—G W BEAMAN.
Physician.—SAMUEL DRUET, M. D.
Hospital Steward.—W. F. SPEERS.
Turnkey.—C. I. NELSON.

The labor of the convicts at this penitentiary is employed in the erection and completion of the buildings. The labor of a small number is let to the American Cooperage Company.

This institution has a well appointed and equipped department for female prisoners.

STATISTICS OF STATE INSTITUTIONS.

CRIMINAL STATISTICS.

Movement of criminal population of the Iowa penitentiaries for twelve years, 1890-1901;

MONTH.	1890.	1891.	1892.	1893.	1894.	1895.	1896	1897.	1898.	1899.	1900.	1901.
January...	606	604	692	677	818	944	1,097	1,110	1,141	1,114	1,000	922
February..	595	611	676	678	831	942	1,120	1,105	1,159	1,095	995	916
March ,....	608	631	671	688	840	949	1,134	1,137	1,172	1,087	998	911
April	582	639	664	703	848	947	1,131	1,136	1,159	1,069	971	907
May	583	644	664	694	849	955	1,125	1,158	1,174	1,078	981	915
June.	594	659	665	752	846	966	1,124	1,158	1,171	1,067	978	896
July	596	647	661	751	870	949	1,114	1,145	1,152	1,027	962	861
August	577	626	659	753	840	928	1,014	1,074	1,105	993	923	825
September.	554	597	622	714	809	893	1,031	1,048	1,074	971	894	797
October.	572	606	624	726	813	918	1,096	1,094	1,101	988	930	842
November.	589	640	652	792	906	975	1,059	1,140	1,125	1,009	943	865
December.	603	668	662	866	898	999	1,086	1,143	1,140	1,018	943	887
Total..	7,059	7,572	7,912	8,734	10,168	11,365	13,131	13,448	13,673	12,516	11,518	10,544

ATTENDANCE AT AND INMATES IN STATE INSTITUTIONS AT CLOSE OF BIENNIAL PERIODS ENDING JUNE 30.

NAME OF INSTITUTION.	1889.	1891	1893.	1895	1897.	1889	June 30, 1901.
Hospital for Insane, Mt. Pleasant....	759	816	824	870	888	892	998
Hospital for Insane, Clarinda.....	254	309	560	590	669	845	965
Hospital for Insane, Independence..	736	816	822	932	969	1,036	1,047
Institution for Feeble-Minded ...	406	454	472	570	672	786	935
Industrial schools.....	475	510	546	583	651	663	678
Soldiers' Orphans' Home.....	365	400	418	466	498	454	439
Soldiers' Home	275	453	369	545	644	489	624
School for the deaf.....	276	260	260	301	304	269	283
Penitentiary, Anamosa...	229	266	370	550	613	537	442
Penitentiary, Ft Madison.....	386	411	409	441	526	529	445
College for the blind.....	133	140	141	158	118	148	217
Industrial Home for the Blind, Knoxville.....		.....	....	.....	.....	....	.....
Total	4,204	4,844	5,191	6,006	6,552	6,600	7,073

Number of employes in all institutions, 1,059.

Paid for wages, salaries and support during year ending June 30, 1901, $1,086,489.70.

ROSTER OF IOWA NATIONAL GUARD.

Commander-in-Chief.
His Excellency, ALBERT B. CUMMINS, Governor of Iowa.
Inaugurated, January 16, 1902.

STAFF OF THE COMMANDER-IN-CHIEF.

Adjutant-General and Acting Quartermaster-General.

COMMSSION.

Brigadier-General Melvin H. Byers, Des Moines..... { Feb. 1, 1898 / Reap. Feb. 1, 1902

Quartermaster-General.

Colonel John C. Loper, Des Moines ....Feb. 1, 1902

Inspector-General

Colonel John R. Prime, Des Moines .....Feb. 1, 1902

Commissary-General.

Colonel H. B. Hedge, Des Moines..... ....Feb. 1, 1902

Surgeon-General.

Colonel Wilton McCarthy, Des Moines.....Feb. 1, 1902

Judge Advocate-General.

Colonel C. G. Saunders, Council Bluffs..... { Rank Feb. 1, 1898 / Com. Feb. 1, 1902

General Inspector Small Arms Practice.

Colonel W. E. H. Morse, Algona.....Feb. 1, 1902

Chief of Engineers.

Colonel Edward G. Pratt, Des Moines..... { Rank Feb. 1, 1898 / Com. Feb. 1, 1902

Chief Signal Officer.

Colonel Charles S. Crail, Fairfield.....Feb. 1, 1902

Military Secretary.

Major Joe Beeson, Oskaloosa..... .....Feb. 1, 1902

Aides.

	COMMISSION.
Colonel I. B. Santee, Danbury	Feb. 1, 1902
Colonel Truman A. Potter, Mason City	Feb. 1, 1902
Colonel Charles E. Mitchell, Marion	Feb. 1, 1902
Colonel A. A. Penquite, Colfax	Feb. 1, 1902
Colonel Walter M. Davis, Iowa City	Feb. 1, 1902
Colonel Robert M. Bigelow, Grundy Center	Feb. 1, 1902

INSPECTOR GENERAL'S DEPARTMENT.

Inspector-General.

Colonel John R. Prime, Des Moines ..... Feb. 1, 1902

Assistant Inspector-General.

Major John T. Hume, Des Moines ..... Dec. 24, 1900

MEDICAL DEPARTMENT.

Surgeon-General.

	COMMISSION.
Colonel Wilton McCarthy, Des Moines	Feb. 1, 1902

Deputy Surgeon-General.

Lieutenant-Colonel Lewis Schooler, Des Moines ..... May 25, 1900

Surgeons.

Major James Fred Clarke, Fairfield	Rank	May 6, 1898
	Com.	April 12, 1900
Major Charles S. Grant, Riverside	Rank	Sept. 2, 1898
	Com.	May 20, 1899
Major David S. Fairchild, Jr., Clinton	Rank	Dec. 5, 1898
	Com.	April 11, 1900
Major Gilbert L. Pray, Lake City		Feb. 26, 1900

Assistant Surgeons.

Captain Edward L. Martindale, Clinton		April 12, 1900
Lieutenant Donald Macrae, Council Bluffs	Rank	May 6, 1898
	Com.	April 11, 1900
Lieutenant Wilbur S. Conkling, Des Moines	Rank	Feb. 27, 1899
	Com.	April 11, 1900
Lieutenant Elliott R. King, Wilton Junction		May 20, 1899
Lieutenant Bruce H. Stover, Spencer		May 20, 1899
Lieutenant D. Arthur Jay, Eldon		May 20, 1899
Lieutenant Albert B. Deering, Boone		April 26, 1900
Lieutenant John C. Hancock, Dubuque		May 4, 1900

Hospital Stewards.

	WARRANT.
Henry C. Hull, Washington	July 31, 1899
Matthew L. Thorne, Gilmore City	July 23, 1900
Pierre McDermid, Fontanelle	July 25, 1900
August R. Specht, Algona	Mar. 15, 1901

Acting Hospital Stewards.

Edward A. Krabbe, Fort Madison	July 18, 1899
T. Wilbert Kemmerer, Eldridge	July 18, 1899
Fred W. Jensen, Lake City	July 16, 1900
Richard C. Sebern, Lake City	May 21, 1901
John Nyquist, Clinton	July 23, 1900
James W. Brewer, Des Moines	July 25, 1900
Granville H. Twining, Des Moines	July 25, 1900
William H. Anderson, Council Bluffs	July 25, 1900
Earnest E. White, Knoxville	Aug 21, 1900

INSPECTORS SMALL ARMS PRACTICE DEPARTMENT.

General Inspector.

	COMMISSION.
Colonel W. E. H. Morse, Algona	Feb. 1, 1902

Assistant General Inspector.

Major William H. Evans, Red Oak	Rank Aug. 26, 1895 Com. March 25, 1896

Inspectors.

Captain Frederick C. Chambers, Fort Madison	Rank April 2, 1897 Com. June 5, 1899
Captain Will F. Smith, Webster City	Sept. 29, 1899
Captain Howard G. Karns, Des Moines	April 5, 1901
Captain John G. Cushing, Dubuque	April 5, 1901

ENGINEER DEPARTMENT.

Chief of Engineers.

Colonel Edward G. Pratt, Des Moines	Rank Feb. 1, 1898 Com. Feb. 1, 1902

Engineers.

Lieutenant Charles B. Chambers, Fort Madison	Aug. 10, 1900
Lieutenant Seth Dean, Glenwood	March 8, 1901

SIGNAL DEPARTMENT.

Chief Signal Officer.

Colonel Charles S. Crail, Fairfield.....Feb. 1, 1902

Signal Officers.

Lieutenant Albert P. Tarkington, Clinton .....July 6, 1899
Lieutenant Carl T. Prime, Des Moines.....July 12, 1900
Lieutenant C. P. Coykendall, Fairfield..... .....June 25, 1901

FORTY-NINTH REGIMENT.

Colonel.

William G. Dows, Cedar Rapids. .... { Rank April 4, 1898 / Com. March 26, 1900

Lieutenant-Colonel.

Samuel E. Clapp, Toledo..... .....May 10, 1900

Majors.

Frank R. Fisher, Waterloo..... .... { Rank May 24, 1898 / Com. March 26, 1900
Louis J. Rowell, Tipton. .. ..March 26, 1900
Herbert A. Allen, Independence.....June 1, 1900

Regimental Adjutant.

Captain Albert M. Jaeggi, Dubuque ..... { Rank May 31, 1898 / Com. April 5, 1900

Chaplain.

Captain Oscar H. L. Mason, Reinbeck..... { Rank May 24, 1898 / Com. July 9. 1900

Quartermaster.

Captain George A. Evans, Cedar Rapids..... { Rank June 11, 1900 / Com. July 9, 1900

Commissary of Subsistence.

First Lieutenant Charles J. Stewart, Dubuque .... July 9, 1900

Battalion Adjutants.

First Lieutenant, Mitchell B. Obrien, Independence .... July 9, 1900
First Lieutenant, Frank B. Towsend, Marshalltown, Iowa .....July 9, 1900

Captains.

Thrift, William H., Dubuque..... ..... { Rank July 11, 1890 / Com. Sept. 18, 1899 A
Johnson, Elza C., Maquoketa .... { Rank Dec. 8, 1893 / Com. Jan. 17, 1900 M
Cotton, Charles, Waterloo ..... { Rank May 25, 1899 / Com. Feb. 6, 1900 B
Whipple James E., Vinton.... ....Sept. 21, 1899 G
Shaw, Frank S., Toledo.... .....Dec. 6, 1899 K
Haven, Willis E., Charles City..... .....Feb. 7, 1900 D
Colsch, Nicholas, jr., Waukon ....Feb. 8, 1900 I

Bartley, John E., Tipton	May	2, 1900	F
Elliott, Ernest L., Oelwein	May	7, 1900	L
Brown, Lisle, Marshalltown	Dec.	17, 1900	H
Litts, Frank, Independence	Dec.	17, 1900	E
Rule, Arthur L., Cedar Rapids	Dec.	2, 1901	C

First Lieutenants.

Johnson, George M., Maquoketa	Rank	May 12, 1898	
	Com.	Jan. 17, 1900	M
Geist, Edwin S., Waterloo	Rank	May 25, 1898	
	Com.	Feb. 6, 1900	B
Ebert, Milford O., Toledo	Dec.	6, 1899	K
Machemer, Albert U., Cedar Rapids	Dec.	7, 1899	C
Griffith, Jesse E., Independence	Feb.	5, 1900	E
Mitchell, George H., Charles City	Feb.	7, 1900	D
Douglas, Alexander W., Waukon	June	27, 1900	I
McCormick, Andrew, Tipton	Oct.	1, 1901	F
Kemp, Charles P., Dubuque	Oct.	5, 1901	A

Second Lieutenants.

Nietzel, Fred H., Maquoketa	Rank	May 12, 1898	
	Com.	Jan. 17, 1900	M
Schill, Otto F., Dubuque	Sept.	18, 1899	A
Reichmann, Gustav W., Toledo	Dec.	6, 1899	K
Durkee, Harry C., Charles City	Feb.	7, 1900	D
Colsch, John, Waukon	June	27, 1900	I
Sanders, George W., Vinton	July	2, 1900	G
Cameron, Charles H., Cedar Rapids	July	16, 1900	C
Dorlan, George B., Waterloo	Nov.	13, 1900	B
Galligan, Thomas F., Independence	Dec.	17, 1900	E
Arnold, Herman B., Oelwein	Dec.	17, 1900	L
Rice, Lewis J, Marshalltown	June	25, 1901	H
Aldrich, William W., Tipton	Dec.	3, 1901	F

Non-commissioned Staff.

Regimental Sergeant-Major Carl E. Frudden, Dubuque	Nov.	20, 1901
Battalion Sergeant-Major Leo J. Flynn, Dubuque	Aug.	5, 1900
Battalion Sergeant-Major Elmer Hoofnagle, Waterloo	Sept.	10, 1900
Quartermaster Sergeant, Roy Carnegie, Cedar Rapids	Aug.	4, 1900
Commissary Sergeant, George F. Krause, Rockford	Sept.	12, 1900
Color Sergeant, Edgar R. Chase, Tipton	Sept.	10, 1900
Ordnance Sergeant, William F. Nierling, Waukon	Sept.	10, 1900
Chief Trumpeter, William M. Dean, Toledo	Aug.	5, 1900

Regimental Band.

Chief Musician, Louis F. Andrews, Marshalltown	Aug.	4, 1900
Principal Musician, Elmer H. Wallace, Marshalltown	Aug.	4, 1900
Principal Musician, James Carolton, Marshalltown	Aug.	4, 1900
Drum Major, Joseph F. Ries, Dubuque	Aug.	2, 1900

FIFTIETH REGIMENT.

Headquarters, Ottumwa.

Colonel.

Harry H. Caughlan, Ottumwa.....March 20, 1899

Lieutenant-Colonel.

Henry C. Haynes, Centerville.....March 20, 1899

Majors.

John A. Dunlap, Keokuk.....March 20, 1899
Frank W. Bishop, Muscatine.....Dec. 20, 1899
Elliott E. Lambert, Newton.....July 16, 1900

Regimental Adjutant.

Captain Daniel A. Emery, Ottumwa..... { Rank Jan. 11, 1897 / Com. April 1, 1899

Chaplain.

Captain, ...

Quartermaster.

Captain, Joseph R. Frailey, Ft. Madison.....April 29, 1901

Commissary of Subsistence.

First Lieutenant, Charles J. Wilson, Washington..... { Rank Jan. 12, 1895 / Com. April 15, 1899

Battalion Adjutants.

First Lieutenant, Isaac N. Bowen, Chariton..... { Rank Feb. 16, 1899 / Com. June 21, 1899
First Lieutenant, Harry Kern, Muscatine.....March 4, 1901

Captains.

Brookhart, Smith W., Washington.....Feb. 15, 1899 D
Kennedy, Henry T. Newton.....March 8, 1899 L
Smeenk, Jacob L., Muscatine.....Feb. 5, 1900 C
Haynes, Glenn C., Centerville.....July 24, 1900 E
Lucas, Edwin E., Fairfield.....Aug. 3, 1900 M
Joy, Louis H., Grinnell.....Nov. 27, 1900 K
Howell, Ralph P., Iowa City.....Dec. 3, 1900 I
Everett, F. D., Albia.....March 14, 1901 A
Middleton, Edward, D., Davenport.....April 18, 1901 B
Holsteen, Fred S., Burlington.....June 12, 1901 F
Hasselquist, Lawrence A., Chariton.....June 24, 1901 H

First Lieutenants.

Glasgow, James D., Washington ..... Feb. 15, 1899 D
Hill, Eugene B., Ottumwa ..... Sept. 25, 1899 G
Perrine. Lorie D , Burlington ..... July 16, 1900 F
Ogle, Geo. B., Centerville ..... July 21, 1900 E
Lee, Arthur C., Iowa City ..... Dec. 3, 1900 I
Ingram, Corydon F., Albia ..... March 14, 1901 A
Smith, Samuel K., Fairfield ..... April 29, 1901 M
Cowles J. W., Chariton ..... June 24, 1901 H
Timm, Charles L., Muscatine ..... Oct. 7, 1901 C
Hindorff, Albert E., Newton ..... Jan. 6, 1902 L

Second Lieutenants.

Miller, Stanley, Washington ..... Feb. 15, 1899 D
Schinzel, Theodore, Burlington ..... July 16, 1900 F
Richardson, Lee O., Centerville ..... July 24, 1900 E
Mason, James D., Davenport ..... March 5, 1901 B
Duncan, George E., Albia ..... March 14, 1901 A
Ball, George W., Iowa City ..... April 3, 1901 I
Ready, John F., Fairfield ..... April 29, 1901 M
Capps, Albert, Muscatine ..... Oct. 7, 1901 C
Caughlan, Cyrus E., Ottumwa ..... Nov. 25, 1901 G

Non-commissioned Staff.

Regt. Sergeant-Major, A. T. Kasperson, Ottumwa ..... June 8, 1899
Bat. Sergeant-Major, A. D. Dunlap, Keokuk ..... June 8, 1899
Bat Sergeant-Major, John P. Mowitt, Grinnell ..... June 8, 1899
Bat. Sergeant-Major, John S Pritchett, Fort Madison ..... June 8, 1899
Q. M. Sergeant, Steven C. Hickman, Chariton, ... June 21, 1899
Com. Sergeant, C. A. Neiswanger, Washington ..... Aug. 1, 1900
Ord. Sergeant, Charles Ricksher, Fairfield ..... Aug. 31, 1901
Color Sergeant, J. F. Kerfoot, Ottumwa ..... July 5, 1899

Regimental Band.

Chief Musician, John B. Kindig, Keokuk. ..... Nov. 8, 1901
Principal Musician, Wm, Kummer, Keokuk ..... May 2, 1899
Drum-Major, W. R. Smith, Chariton ..... June 1, 1909

FIFTY-FIRST REGIMENT.

HEADQUARTERS, AMES.

Colonel.

James Rush Lincoln, Ames ..... { Rank May 1, 1890
Com. March 26, 1900

Majors.

Ernest R. Bennett, Des Moines ..... March 26, 1900
William C. Mentzer, Knoxville ..... March 26, 1900

Regimental Adjutant.

Captain Emory C. Worthington, Des Moines..... { Rank May 5, 1893
{ Com. April 25, 1900

Chaplain.

Captain A. A. Walburn, Coin..... .... April 25, 1900

Quartermaster.

Captain Herbert C. Lane, Red Oak..... ....May 14, 1900

Commissary of Subsistence.

First Lieutenant Rosco E. Byers, Des Moines.....April 10, 1901

Battalion Adjutants.

First Lieutenant John Q. Anderson, Council Bluffs.....May 1, 1900
First Lieutenant George L. Garton, Des Moines .. ..May 15, 1900
First Lieutenant Sam C. Smith, Winterset.....July 30, 1901

Captain.

Tinley, Mathew A., Council Bluffs.... .... Jan. 18, 1900 L
Dull, Harry B., Glenwood ....Feb. 26, 1900 C
Wetherell, Frank E , Oskaloosa ....March 7, 1900 F
Logan, Guy E., Red Oak..... .... April 23, 1900 M
Castle, George H Shenandoah .... June 12, 1900 E
Turner, Daniel W., Corning..... ... .Nov. 5, 1900 K
Poston, John T., Villisca..... ... . Jan. 14, 1901 D
Webb, Sidney P., Bedford .. ..Jan. 31, 1901 I
Crossley, James J., Winterset .... March 11, 1901 G
Sever, Preston L., Stuart.... ....March 29, 1901 H
Butterfield, Louis K , Knoxville.....Nov. 25, 1901 D
Blyler, LaForest., Des Moines .... Dec. 10, 1901 A

First Lieutenants.

Driver, Fred J., Shenandoah..... ....Feb. 12, 1900 E
Wilson, Geo. W., Glewnood.... ....Feb. 26, 1900 C
Moore, Fred A., Oskaloosa ....March 7, 1900 F
Hawkins, Owen C., Red Oak..... . . ..April 23, 1900 M
Mather, James E., Council Bluffs..... .. ..July 3, 1900 L
Stanley, Claud M., Corning..... .....Nov. 5, 1900 K
Morris, Creslie D., Winterset..... .....March 11, 1901 G
Hackthorn, Henry L., Stuart..... ... Sept. 18, 1901 H
Forbes, Vernon, Des Moines ... . Dec. 10, 1901 A

Second Lieutenants.

Kelly, William A., Villisca. ....Dec. 13, 1899 B
Edwards, I. Newton, Glenwood . ...Feb. 26, 1900 C
Sutton, Jesse B., Shenandoah..... .....June 16, 1900 E
Gauthier, Edward F., Corning..... . ...Nov. 5, 1900 K
Aikins, Charles W., Winterset .... March 11, 1901 G
Evans, Arthur B., Bedford .... March 27, 1901 I
Armstrong, Frank L., Stuart ....March 29, 1901 H

Ross, Lloyd D., Red Oak ..... April 8, 1901 M
Black, Fermur T., Knoxville ..... July 29, 1901 D
Easter, Clem W., Des Moines ..... Dec. 10, 1901 A

Non-commissioned Officers.

Regimental Sergeant Major, Guy S. Brewer, Des Moines..... Aug. 17, 1901
Battalion Sergeant Major, J. Edward Logan, Red Oak..... April 28, 1900
Battalion Sergeant Major, Benj. A. Clark, Bedford ..... May 1, 1900
Quartermaster Sergeant, Resolve P. Palmer, Creston..... June 27, 1900
Commissary Sergeant, H. S. Bacon, Corning..... July 1, 1901
Color Sergeant, Jas. W. Jordan, Oskaloosa ..... Aug. 2, 1900
Ordnance Sergeant, J. A Conaway, Corning..... Aug. 17, 1901
Chief Trumpeter, Harry F. Carlon, Oskaloosa ..... April 19, 1900

Regimental Band.

Chief Musician, George W. Landers, Centerville..... May 23, 1892
Principal Musician, F. Taylor, Centerville ..... July 12, 1901
Principal Musician, George M. Root, Centerville ..... Aug. 3, 1900
Drum Major, Charles M. Fulton, Clarinda..... Aug. 3, 1900

FIFTY-SECOND REGIMENT.

(Headquarters, Sioux City.)

Colonel.

William B Humphrey, Sioux City..... { Rank April 30, 1897 / Com. April 20, 1899

Lieutenant-Colonel.

Sanford J. Parker, Hampton..... April 20, 1899

Majors.

Otto Hile, Boone ..... { Rank June 24, 1897 / Com. April 20, 1899
Jesse W. Lee, Webster City..... May 8, 1899
David M. Odle, Hartley..... May 10, 1900

Regimental Adjutant.

Whittlesey H. Clark, Sioux City..... June 28, 1901

Chaplain.

Captain Ebenezer S. Johnson, Webster City..... { Rank May 25, 1898 / Com, June 21, 1899

Quartermaster.

Captain Harry J. Martin, Fort Dodge..... July 2, 1900

Commissary of Subsistence.

First Lieutenant Edwin H. Brown, Sioux City..... { Rank May 1, 1895 / Com, June 21, 1899

Battalion Adjutants.

George A. Bass, Webster City ..... { Rank Dec. 14, 1895 / Com. June 21, 1899 }
Edmund A. Ringland, Boone ..... June 21, 1899
Adelbert H. Keller, Emmetsburg ..... June 21, 1899

Captains.

McKean, John, Perry ..... { Rank May 21, 1898 / Com. March 9, 1899 B }
Gates, Ernest P., Fort Dodge ..... April 5, 1899 G
Hyatt, Norman P., Webster City ..... June 1, 1899 C
Gantt, William E., Sioux City ..... Jan. 2, 1900 H
Clark, Edward W., Mason City ..... Jan. 3, 1900 A
Armstrong, Harry C., Emmetsburg ..... May 28, 1900 K
Parker, George M., Sac City ..... June 6, 1900 M
Nichols, Henry D., Sioux City ..... Sept. 3, 1900 L
Beebe, Edwin A., Hampton ..... Nov. 19, 1900 D
Mahoney, Timothy, Boone ..... June 6, 1901 I
Tamplin, Jas. W., Hull ..... July 15, 1901

First Lieutenants.

Donahue, J. E., Perry ..... March 9, 1899 B
Starr, C. F., Emmetsburg ..... March 14, 1899 K
Helbig, Conrad F., Mason City ..... Jan. 3, 1900 A
Gilbride, William H, Algona ..... May 2, 1900 F
Newby, Miles W., Sac City ..... June 6, 1900 M
White, James L., Webster City ..... Sept. 10, 1900 C
Wilkins, Raymond A., Sioux City ..... Sept. 10, 1900 L
Myers, John P., Hampton ..... Nov. 19, 1900 D
Fessel, Frank C, Fort Dodge ..... Nov. 20, 1900 G
Claypoole, Charles T., Sioux City ..... Dec. 17, 1900 H
Wilson, Harley B., Boone ..... June 6, 1901 I

Second Lieutenants.

Phillips, W. W., Perry ..... March 9, 1899 B
Rankin, Wiley S., Mason City ..... March 22, 1899 A
Kinney, Francis L., Sioux City ..... Nov. 8, 1899 L
Kloster, Charles, Sioux City ..... Jan. 2, 1900 H
Rutledge, Thomas F., Emmetsburg ..... Dec. 24, 1900 K
Bonebright, Frank A., Webster City ..... Sept. 10, 1900 C
Clock, Ralph H., Hampton ..... Nov. 19, 1900 D
Campbell, F. Randall, Fort Dodge ..... Nov. 20, 1900 G
Sargent, Merton E., Boone ..... June 6, 1901 I

Non-commissioned Staff.

Battalion Sergeant Major, Grant Vickers, Rock Rapids ..... June 30, 1899
Battalion Sergeant Major, Taylor J. Harris, Perry ..... June 30, 1899
Battalion Sergeant Major, Roy L. Carpenter, Algona ..... June 30, 1899
Quartermaster Sergeant, Victor A. Blomgren, Fort Dodge ..... June 1, 1893
Commissary Sergeant, Elvin A. Young, Webster City ..... June 30, 1899
Color Sergeant, Silas Denning, Boonsboro ..... June 30, 1899

Ordnance Sergeant. Eugene A. Del Fosse, Sioux City..... . ..Oct. 15, 1900
Chief Trumpeter, R. D. Hodgkinson, Emmetsburg..... ...June 30, 1899

Regimental Band.

Chief Musician, D. E. Walker, Algona..... .....June 6, 1900
Principal Musician, J. F. C. Gronzon, Algona .....June 30, 1899
Principal Musician, J. B Seavey, Algona ....June 6, 1900

STATISTICS OF IOWA

Collected by W. H. Johnston, Statistican

LIBRARIES SUPPORTED

Number.	TOWN.	NAME.	Year founded.	Character.	Number volumes added in 1901.	Total number volumes.
1	Ames	Iowa State College	1869	College	900	14,900
2	Anamosa	Penitentiary	.....	General	1,200	5,400
3	Cedar Falls	Iowa State Normal	1876	College	1,776	13,476
4	Clarinda	Iowa Hospital for Insane	.....	General	265	900
5	Council Bluffs	Iowa School for the Deaf	1885	School	30	3,530
6	Davenport	Iowa Orphans' Home	1863	Free	.....	2,000
7	Des Moines	Iowa State Library	1838	Reference	4,853	71,543
8	Des Moines	State Traveling Libraries	1896	....	2,919	7,895
9	Des Moines	Historical Department of Iowa	1892	Historical	508	6,128
10	Des Moines	Department of Agriculture	.....	Agr.	100	2,100
11	Des Moines	State Horticultural Society	1866	Reference	25	1,052
12	Des Moines	State Board of Health	1880	Hygienic	.....	2,000
13	Des Moines	Supt. Public Instruction	.....	.....	900	4,000
14	Eldora	State Industrial School	1882	School	.....	1,681
15	Fort Madison	Penitentiary	1864	General	....	8,000
16	Independence	Hospital for Insane	.....	....		1,425
17	Iowa City	State Historical Society	1857	Historical	1,000	2,000
18	Iowa City	State University	1856	College	3,558	58,558
19	Iowa City	State University Law	.....	....	708	10,400
20	Marshalltown	Soldiers' Home	1887	General	...	1,690
21	Mt Pleasant	Hospital for Insane	1860	.....	.....	4,012
22	Vinton	Iowa College for Blind	1853	.....	.....	5,850

COLLEGE AND

23	Cedar Rapids	Coe College	.....	.....	.....	3,000
24	Charles City	Charles City College	1891	College	30	1,300
25	Clinton	Wartburg College	1868	C & A	.....	.....
26	College Springs	Amity College	1872	C & A	.	2,000
27	Davenport	St. Ambrose	.....	.....	..	4,300
28	Decorah	Luther College	1861	C & A	589	10,804
29	Des Moines	Grand View College	1895	....	100	3,100
30	Des Moines	Des Moines College	.....	...	1,356	4,800
31	Des Moines	Drake University	.....	C. & A	417	7,417
32	Des Moines	Highland Park	1890	C. & A	.....	5,000
33	Dubuque	German Theological Seminary	..	Theo	..	4,500
34	Dubuque	Mt. St. Joseph's Academy	1868	C. & A	.....	1,200
35	Epworth	Epworth Seminary	1884	C. & A	.....	2,000
36	Fairfield	Parsons College	1877	C. & A	.....	2,500
37	Fayette	Upper Iowa University	1857	C. & A	.....	6,000
38	Fort Dodge	Tobin Commercial College	1892	C. & A	.....	.....
39	Grinnell	Iowa College	1848	C. & A	836	28,071

LIBRARIES FOR 1901.

of the Iowa Library Association.

BY THE STATE.

Number	No. volumes circulated in 1901	Attendance in reading room	Hours open per week	No. employed	Annual income	Annual expense for books and binding	Annual expense for periodicals	All other expenses salaries, etc.	LIBRARIAN.
1	.....	.....	58	4	.....	.....	.....	.....	Vina E Clark.
2	22,000	.....	.....	2	.....	$ 400	.....	.....	Chaplain.
3	30,025	2,000	52	3	$ 2,000	.....	.....	$1,700	Anna M Baker.
4	900	.....	2	1	.....	.....	.....	.....	Dellie K. Warren.
5	1,925	.....	12	1	.....	40	.....	.....	David Ryan, Jr.
6	.....	.....	48	.....	.....	.....	$ 100		
7	.....	.....	54	7	7,500	3,933	1,362	6,450	Johnson Brigham.
8	14,400	.....	.....	.....	2,000	1,245	.....	627	
9	.....	.....	54	5	.....	.....	.....	.....	Charles Aldrich.
10	.....				.....	.....	.....	.....	John C. Simpson.
11	.....	.....	60	1	.....	3,940	.....	.....	Wesley Greene.
12	.....	.....	42	2	.....	75	.....	.....	J. F. Kennedy.
13	.....	.....	.....		.....	.....		.....	R. C. Barrett.
14	1,542	590	36		.....	.....	60	.....	B. J. Miles.
15	.....	.....	.....	.....	.....	.....	.....	.....	
16	.....	.....	.....	.....	.....	.....	.....		
17	.....	.....	38	2	2,000	.....		.....	S. E. Thomas.
18	.....	.....	84	8	7,300	.....	1,300	.....	Bertha G. Ridgway.
19	.....	.....	54	4	.....	.....		.....	H Claude Horack.
20	.....	.....			.....	.....	.....		
21	.....	.....	.....		.....	.....	.....	.....	
22	.....				.....	.....	.....	.....	T. F. McCune.

ACADEMIC LIBRARIES.

23	.....	.....	44	1	.....	.....		.....	Cordelia Shelley.
24	300	100	42	.....	.....	.....	.....	.....	Frederick Schwab.
25	.....	.....	.....	.....	.....	.....	.....	.....	H. Kuhlman.
26	.....	125	35	2	$ 50	$ 35	$ 12	.....	George M. Reed.
27	.....	.....	.....	.....	.....	.....	.....	.....	
28	4,471	200	.....	.....	400	230	47	$ 9	Charles Naseth.
29	.....	120	48	1	50	50	.....	.....	R. R. Vestergaard.
30	.....	.....	35	1	.....	.....	47	.....	Caroline E Laird.
31	3,234	.....	43	2	.....	504	88	.....	Mary A. Carpenter.
32	.....	.....	.....	.....	.....		.....	.....	
33	.....	.....	.....	.....	.....	.....	.....	.....	
34	.....	.....	.....	.....	.....	.....	.....	.....	
35	.....	.....		.....	.....	.....	.....	.....	
36	.....	.....	.....	.....	.....	.....	.....	.....	
37	.....		.....		.....	.....	.....	.....	
38	.....	.....	.....	.....	.....	.....	.....	.....	
39	6,000	.....	52	1	.....	360	195	.....	M. H. Douglass.

STATISTICS OF IOWA LIBRARIES

Number.	TOWN.	NAME.	Year founded.	Character.	No. volumes added in 1901.	Total number volumes.
40	Hopkinton	Lennox College	1858	C & A	150	3,450
41	Humboldt	Humboldt College.	.....	.....	.....	.....
42	Hull	Hull Educational Institute	1883	.....	.....	500
43	Indianola	Simpson College	1868	C. & A	.....	3,000
44	Jewell	Jewell College	.....	.....	.....	.....
45	Le Grand	Summerbell	1888	.....	50	865
46	Mt. Pleasant	Iowa Wesleyan University	1860	C & A	.....	8,000
47	Mt. Vernon	Cornell College	1857	C & A	1,312	21,141
48	Orange City	Rapelye	1894	A	50	3,100
49	Osage	Cedar Valley Seminary	.....	.....	.....	2,600
50	Oskaloosa	Penn College.	1873	C. & A	.....	4,350
51	Pella	Central University of Iowa	1853	C.	100	5,000
52	Salem	Whittier College.	1869	.....	.....	.....
53	Sioux City	Morningside College	1890	C	700	3,000
54	Storm Lake	Buena Vista College.	1891	C	100	3,000
55	Tabor	Tabor College	1866	C	200	12,000
56	Toledo	Western College	1857	.....	.....	3,000
57	Wilton	Wilton German-Eng. College	1894	C	100	2,086
58	Vinton	Tilford Academy	1871	C. & A	.....	1,500
59	Algona	Free public	*1890 †1899	Free	1886	4198
60	Anamosa	Free public	1901	Free	...	.....
61	Boone	Erickson public	*1889 †1894	Free	551	6,604
62	Burlington	Free public	*1863 †1885	Free	2,088	21,148
63	Carroll	Free public	*1893 †1900	Free	330	1,475
64	Cedar Falls	Free public	1878	Free	198	6,453
65	Cedar Rapids	Free public	1897	Free	1,149	7,233
66	Central City	I. C. Clegg	.....	Free	.....	.....
67	Centerville	Free public	*1892 †1901	Free	130	2,500
68	Chariton	Free public	1898	Free	261	1,334
69	Charles City	Free public	*1878 †1886	Free	300	3,500
70	Cherokee	Free public	*1886 †1899	Free	447	2,797
71	Colfax	Free public	*1893 †1901	Free	....	
72	Corning	Free public	1897	Free	190	1,800
73	Council Bluffs	Free public	*1866 †1881	Free	810	23,923
74	Davenport	Carnegie free public	1901	.....	.....	.....
75	Denison	Free public	1901	.....	.....	.....
76	Des Moines	Free public	*1866 †1882	Free	3,338	30,030
77	Dubuque	Carnegie—Stout public.	1901	.....	.....	....
78	Eddyville	Free public	*1886 †1895	Free	125	995
79	Eldora	Free public	*1878 †1899	Free	315	3,011
80	Estherville	Free public	*1882 †1898	Free	347	1,592
81	Fairfield	Free public	*1853 †1900	Free	737	18,191

* Date of organization. † Date of becoming a free library.

FOR 1901—CONTINUED.

Number.	No. volumes circulated in 1901.	Attendance in reading room.	Hours open per week.	No. employed.	Annual income.	Annual expense for books and bindings.	Annual expense for periodicals	All other expenses, salaries, etc.	LIBRARIAN.
40	..	190	40	2	..	.....	.....	....	Ella Kennedy.
41	....				.....	.....	.....	....	
42	....	.....	40	....	.....	.....	.....	....	
43	.....		32	1	.....	.....	$ 31	..	Martha Stahl.
44	.....				.....	.....	.....	.....	
45	50	100	13	1	.....	.....	.....	$ 3	A. M. Hanson.
46	.	.....	....	....	$ 100		.....	..	Sarah Ambler.
47	...	...	....	..	1,300	$ 485	201	700	May L. Fairbanks.
48	800	60	6	3	50	40	10	.....	J. Knisenga.
49	.....		....	....	...	.....	.....	....	
50	.....	.....	....	....		....	..	.....	
51	.....	.....	45	..	150	75	27	25	W. A. Young.
52	...	.....			.....	...	....	....	
53	2,500	700	42	1	.....	...	....	....	C. E. Trimble.
54	.....	250	10	2		.....	.....		Daniel Williams.
55	. .		33	2	300	50	.....	250	Mrs. E. D. Fairchild.
56	.....	.....		....	.....	.....	....	.....	
57	.	.....	10	2	.....	80	15	10	John H. Harms.
58	...			.	.....	.....	..	.....	
59	15,221	9,412	30	2	3,633	1,652	32	877	E. P. McElroy.
60	.....	.....	....	....	.....	.....	.....	.....	
61	11,159	18,792	69	2	2,960	52	52	641	Bessie Moffatt.
62	54,559	25,557	72	4	5,050	1,674	272	3,205	Miriam E. Carey.
63	5,159	.....	6	2	550	236	.....	123	Martha H. Bangs.
64	9,127	5,128	42	2	1,421	343	116	834	Eunice H. Overman.
65	34,345	85,910	75	6	6,700	1,800	300	.....	Harriette L. McCrory.
66	.....	.....	....	....	.....	.....	....	.....	
67	.....	...	54	1	500	131	14	....	Mrs. Linnie Ullrich.
68	11,400	7,677	38	1	700	280	55	313	Margaret W. Brown.
69	12,907	...	20	1	700	475	....	200	Hattie A. Sampson.
70	10,724	920	6	....	722	425	55	11	Mrs. J. H. Burlingame.
71	.	.....	....	..	.....	.....	.....	..	Etta Ogan.
72	9,863	2,000	20	2	632	245	.....	262	Lottie V. Bryant.
73	54,420.	.....	76	3	4,629	730	112	3,405	Mary E. Dailey.
74	.....	..	..	....	....	.....	.....	.....	
75	. . .	...	..	.	. . .	.....	.	.....	
76	169,776	.....	79	10	14,236	4,265	427	9,428	Ella M. McLoney.
77	.	.....		....	.....	..	.....	..	
78	3,600	.....	6	1	109	60	.....	36	Mrs. Georgia Boyd.
79	9,376	12,682	33	1	780	311	70	299	Clara E. Estabrook.
80	6,050	13,542	57	....	744	398	76	376	Mrs. S. M. Davidson.
81	15,890	11,668	36	3	1,485	603	34	1,803	H. M. Dysart.

STATISTICS OF IOWA LIBRARIES

FREE PUBLC

Number.	TOWN.	NAME.	Year founded.	Character.	Volumes added in 1901.	Total number of volumes.
82	Forest City	Free public	1899	Free	138	872
83	Fort Dodge	Free public	*1874 †1890	Free	423	10,540
84	Fort Madison	Catermole memorial	1894	Free.		
85	Grinnell	Free public	1894	Free	2,257	5,017
86	Hampton	Free public	1891	Free	266	2,330
87	Hawarden	Free public	1900	Free.		
88	Independence	Free public	1873	Free	170	5,670
89	Indianola	Free public	*1884 †1889	Free	304	4,183
90	Iowa City	Free public	1897	Free	990	5,821
91	Iowa Falls	Free public	*1896 †1899	Free	60	1,842
92	Jefferson	Free public	1901	Free	2,000	2,000
93	Keokuk	Free Public	*1863 †1894	Free	431	13,427
94	Le Mars	Free public	*1875 †1886	Free	210	4,210
95	Manchester	Free public	1884	Free	206	4.226
96	Marshalltown	Free public	*1892 †1898	Free	1 277	6,301
97	Mason City	Free public	*1888 †1899	Free	319	2,724
98	Missouri Valley	Free public	*1881 †1900	Free	75	2,025
99	Mt. Pleasant	Free public.	*1875 †1901	Free	....	.....
100	Muscatine	P. M. Musser, public	*1897 †1901	Free	3,094	4,500
101	Nevada	Free public	1876	.....	.....	.....
102	Newton	Free public	1897	Free	200	4,500
103	Odebolt	Free public	1898	Free	466	1,452
104	Osage	Free public	1875	Free	347	4.000
105	Oskaloosa	Free public	1899	Free	378	2,783
106	Ottumwa	Free public.	*1878 †1901	Free	.	.....
107	Rock Rapids	Free public	1893	Free	41	2,201
108	Sheldon	Free public.	1898	Free	350	1,400
109	Sioux City	Free public	*1870 †1877	Free	1,260	15,297
110	Spencer	Free public	*1882 †1891	Free	222	2,130
111	Stuart	Free public	1901	Free	600	600
112	Tipton	Free public	1901	Free	437	1,304
113	Washington	Jane A. Chilcote	1878	Free	66	6,000
114	Waterloo	Free public	*1883 †1897	Free	1,482	6,381
115	Waverly	Free public	1893	Free	220	2,085
116	Webster City	Kendall Young	1898	Free	498	4,773
117	West Liberty	Free public	*1891 †1901	Free	151	1,413
118	Winterset	Free public	*1891 †1893	Free	286	3,588

* Date of organization. † Date of becoming a free library.

FOR 1901—CONTINUED.

LIBRARIES.

Number.	No. volumes circulated in 1901.	Attendance in reading room.	Hours open per week.	Number employed	Annual income.	Annual expense for books and binding.	Annual expense for periodicals.	All other expenses, salaries, etc.	LIBRARIAN.
82	5,728	550	33	1	$ 475	$ 186	$ 35	$ 280	Pearl Bahner.
83	21,575	9,483	42	1	3,309	655	84	988	Mrs. J. M. Carpenter.
84	.....	....	..	..	.....	.. ..	.....	..	Jennie Ingalls.
85	13,796	26,773	39	5	2,146	1,357	103	687	Mary E. Wheelock.
86	6,647	1,000	....	....	715	319	34	254	Carrie O. Barker.
87	.....	.....	....	....	.... .	.....	.....	. .	Mrs. Anabel R. Barber.
88	11,209	....	35	1	714	489	38	460	Mrs. Effie Jacobs.
89	18,718	12,409	6	2	861	126	88	303	Hannah M. Babb.
90	29,861	.....	72	4	3,500	1,136	119	2,000	Adelaide C. Lloyd.
91	8,742	11,796	43	1	750	90	30	500	Mrs. Florence G. Anders.
92	.....	.....	..	....	827	. ....	.....	.....	Maud B. Culbertson.
93	58,643		66	4	3,176	464	57	2,207	Nannie P. Fulton.
94	8,500	3,000	54	1	1,200	397	35	587	Anna E. Murray.
95	11,823	.....	. 33	1	500	150	46	400	Mrs. Jennie Jones.
96	31,814	17,345	56	2	3,500	1,088	61	1,713	Mrs. M. M. Battis.
97	18,584	.....	81	1	1,904	246	66	1,592	Mrs. Anna H. Chapin.
98	4,200	.....	12	2	240	154	9	90	Estelle Turner.
99	.....	.....	....	.	. . .	.. ....	.....	.....	
100	.....	.....		..	1,850	.. ....	.....	..	Mrs. E. L. Mahin.
101	.....	....	..		.	.....	.....	.....	Mrs Lillian Monk.
102	.		10	1	1,200	.....	....	..	Belle E. Smith.
103	7,206	..	12	1	300	500	45		Mrs. E. P. Potteiger.
104	15,350	2,765	36	1	800	300	50	600	Mrs. Ella M. Stacy.
105	12,018	..	19	1	1,274	384	.....	365	W. S. Lacey.
106	...	. ..	..	....	.....	.....	.. .	.....	
107	5,591	.....	4	1	329	89	....	160	Mrs. L. L. Whitney.
108	5,280	.	....	1	672	.....	10	.....	Mrs. Mack Harris.
109	56,612	.....	73	3	3,588	835	242	2,484	Mrs. R. A. Oberholtzer.
110	8,234	.....	9	1	400	80	.....	136	Mrs. H. J. Brown.
111	.....	..	5	1	395	....	....	.....	Mrs. H Leighton.
112	7,755	.....	40	1	775	159	58	478	Mrs. Anna Shaw Yates.
113	12,955	.....	28	2	850	134	.....	814	N. J. Springer.
114	43,682	52,021	30	4	2,323	1,597	103	1,146	Mrs. W. A. Wilson.
115	3,100	.....	21	1	500	250	30	150	May Brotherton.
116	23,633	....	19	1	1,525	648	83	1,103	E. D. Burgess.
117	5,897	14,420	30	1	480	162	15	158	Mrs. Lou Hatter.
118	3,000	17,440	36	1	908	337	50	355	Mary Cassidy.

STATISTICS OF IOWA LIBRARIES

ASSOCIATION AND

Number.	TOWN.	NAME.	Year founded.	Character.	Volumes added in 1901.	Total number of volumes.
119	Ackley	Public	1898	Sub.	...	600
120	Alden	Public	1882	Sub.	.....	2,000
121	Atlantic	James K. Powers	1889	Sub.	127	3,069
122	Audubon	Columbian	1893	Sub.	214	1,300
123	Avoca	Public Library	.....	.....	.....	.....
124	Clear Lake	Public	1889	Sub.	110	1,277
125	Creston	Creston	1897	Sub.	300	2,485
126	Davenport	Library Association	1853	Sub.	186	14,000
127	De Witt	Public	1897	Sub.		1,278
128	Dubuque	Young Men's Association	1856	Sub.	368	17,838
129	Garner	Ladies Library Association	1871	Sub.	..	893
130	Glenwood	Woman's Club	1900	Sub.	.....	.....
131	Greene	Association	1872	Sub.	100	1,700
132	Harlan	P. E. O. Public	1898	Sub.	110	760
133	Hamburg	Public	.....	Sub.	545	1,685
134	Hawkeye	Public	1898	Sub.	80	1,065
135	Knoxville	Association	1901	Sub.	.....	..
136	La Porte	W. C. T. U.	1896	Sub.	25	334
137	Laurens	Association	1901	Sub.	.....	..
138	Lyons	Young Men's Association	1863	Sub.	273	5,422
139	Maquoketa	Boardman Library Institute	1886	Sub.	223	3,655
140	Marion	Association	.....	.....	.....	
141	Monticello	Ladies' Library Association	1868	Sub	.....	563
142	Paton	Public	1899	Sub.	.....	1,323
143	Perry	Public	.....	.....		1,200
144	Sanborn	Association	1901	Sub.	.....	.....
145	Sutherland	General N. B. Baker	1874	Sub.	.....	1,800
146	Tama	Woman's Club	1895	Sub.	50	2,000
147	West Union	Public	1895	Sub.	50	900

MISCELLANEOUS

148	Cedar Rapids	Iowa Masonic	1844	Mis.	385	20,000
149	Cedar Rapids	Bohemian Reading Room	1868	Public	260	1,136
150	Davenport	James Grant Law	..	.....	....	10,100
151	Davenport	Academy of Natural Science	1867	Science	1,025	41,112
152	Davenport	Turngemeinde	1848	Soc.	96	2,744
153	Fort Dodge	Webster County Teachers	1885	Ped	200	1,140
154	Keokuk	Ind. Order of Good Templars	1876	Soc.		2,400
155	Keokuk	Bar Association	..	.....	...	7,000
156	Pella	Missionary	1891	.....	.....	200
157	Sioux City	Teachers' Library	1890	Ped	84	791
158	Trenton	Henry Co. Institute of Science	1875	Science	.....	1,600

FOR 1901—CONTINUED.

SUBSCRIPTION LIBRARIES.

Number.	No volumes circulated in 1901.	Attendance in reading room.	Hours open per week.	No. employed.	Annual income.	Annual expense for books and binding.	Annual expense for periodicals.	All other expenses, salaries, etc.	LIBRARIAN.
119	.....	....	....	..	.....	.....	.....	.....	
120	.....	.....	....	....	.. .	.....	.	.....	
121	.....	..	....	....	.....	....	.....	.....	
122	1,699	.	39	1	.....	.....	$ 21	.....	Elizabeth Davis.
123	.....	.....	..	.....	.	....	.....	.... .	
124	3,999	.....	12	1	.....	$ 100	7	.....	Hannah Bowers.
125	2,700		40	1	.. .	299	12	$ 260	Mrs. Gertrude Jay.
126	16,024	12,179	72	3	$ 2,235	....	50	.....	S. C. Billon.
127	.		....	..	.....	.....	.....	.	
128	25,125	.....	....	....	2,893	460	70	2,223	C. Wilder.
129	.....	.....		..	.....	.....	.		
130	.... .	.....	. .		.....	.....	.....	....	
131	... .	..	10	1	97	65	..	32	Walter V. Greene.
132	.....	.....	5	1	60	50	.....	60	Mrs. Lillian Griffith.
133	4,524	.....	4	1	150	142	.....	38	Etta Hoke.
134	1,200	.....	5	1	.....	.....	...	30	Albert Ridley.
135	.		..	....	.....	....	.....	...	Mrs. Leonora Shirvers.
136	624	3,831	40	1	.....	13	23	..	Mrs. Neal Randolph.
137	... ...		....	....	.	.. ....	..	.....	Mrs. H. C. Gilchrist.
138	12,000	150	8	1	560	117	49	205	Jeannette Balch.
139	4,581	....	36	1	.....	170	29	366	Ida M. Simpson.
140	.....	.....		....	.....	.....	.....	.....	
141	.....	.....		....	.....	.....	.....	.....	
142	2,237	772	10	1	40	...	6	320	George W. Wallace.
143	.... .	.....	....	....	... .	.....	.....	....	
144	.....	.....	....	....	....	.....	.....	.....	Mrs. M. M. Burns.
145	. .	.....		....	.....	.. ....	.....	.....	
146	.....	.....	8	....	50	.....	.....	60	Mrs. G. W. Willet.
147	.....	.	12	1	.....	....			Stella Barnes.

LIBRARIES.

148	700	900	48	2	$ 1,200	$ 800	$ 300	.....	Newton R. Parvin.
149	691	....	6	1	... .	200	.....	$ 120	Frank Kuska.
150	.....	.....	..	....	.....	....	.....	.....	Lewis Block.
151	.....	.....	12	....	.....	..	.....	.....	C. E. Harrison.
152	1,088	300	14	1	.....	200	40	50	Henry Martens.
153	660	.....		...	100	100	.....	.....	A. L. Brown.
154	.....	.....		....	.....	.....	.....	..	
155	.....	.....	.		.... .	.. ....	...	.....	
156	.....	.....	....	..	.....	.....	.....	...	
157	405	161	48	1	45	45	12	.....	Rosanna Goodwin.
158	880	...	3	....	.....	.....	.....	.....	Carrie Morrison.

STATISTICS OF IOWA LIBRARIES

SCHOOL

Number.	TOWN.	NAME.	Year founded.	Character.	Volumes added in 1901.	Total number of volumes.
159	Ackley	School	....	School	.....	900
160	Alta	School	....	School	1,100	1,200
161	Ames	School	.....	School	.....	344
162	Albia	School	.....	School	.....	800
163	Allerton	School	.....	School	.....	1,000
164	Belle Plaine	Public school	.....	School	220	500
165	Boone	High school	1879	School	.....	2,000
166	Burlington	Public school	....	School		1,000
167	Centerville	High school	.....	School	.....	624
168	Cherokee	Public school	....	School	550	1,480
169	Clinton	Public school	.....	School	100	8,622
170	Columbus Jct.	Public school	....	School	120	700
171	Cresco	High school	1889	School	40	575
172	Denison	School	1873	School		1,573
173	Des Moines W.	High school	.....	School	30	1,300
174	Des Moines N.	Public school	..	School	.....	500
175	Dubuque	High school	1895	School	...	800
176	Emmetsburg	Public school	.....	School	104	1,492
177	Fort Dodge	High school	.....	School	2	990
178	Glenwood	High school	.....	School	....	600
179	Grundy Center	Public school	1889	School	..	700
180	Hampton	School	.....	School	177	752
181	Independence	Public school	.....	School	50	470
182	Iowa City	High school	1875	School	.....	650
183	Knoxville	Public school	.....	School	.....	1,600
184	Lansing	Public school		School		300
185	Marengo	Public school	1895	School	250	1,750
186	Marion	High school	1885	School	....	552
187	Montezuma	High school	1889	School	....	600
188	Monticello	Public school	.....	School	.....	250
189	McGregor	Public school	.....	School	....	800
190	Moulton	Public school	.....	School	....	500
191	Newton	Public school	.....	School	...	949
192	Onawa	Franklin Library	1885	School	..	1,200
193	Orange City	Public school	.....	School	100	820
194	Oskaloosa	Public school	.....	School	.....	1,500
195	Ottumwa	High school	1876	School	34	1,250
196	Panora	Guthrie county high school	1880	School	240	1,600
197	Pella	Public school	.....	School	....	800
198	Paullina	Public school	1897	School	.....	600
199	Perry	Public school	.....	School	.....	400
200	Red Oak	High school	1885	School	200	2,000
201	Sanborn	High school	.....	School		637
202	Sheldon	Public school	.....	School	25	1,000
203	Shenandoah	School	.....	School	100	600
204	Sibley	School	.....	School		1,300
205	Sigourney	High school	1892	School	30	430
206	Sioux City	High school	.....	School	.....	325
207	Spencer	High school		School	30	1,100
208	Spirit Lake	Public school	.....	School	13	780
209	Storm Lake	High school	.....	School	.....	1,850
210	Stuart	High school	.....	School	50	557

FOR 1901—CONTINUED.

LIBRARIES.

Number.	No. volumes circulated in 1901.	Attendance in reading room.	Hours open per week.	Number employed	Annual income.	Annual expense for books and binding.	Annual expense for periodicals.	All other expenses, salaries, etc.	LIBRARIAN.
159									
160									
161									
162									
163									
164									Neva Ungers.
165					$ 300				
166									
167									
168									
169									
170	800	200			90	$ 80	$ 5		H. E Simpson.
171									M. Alda Tate.
172	903		30				22	$ 100	Georgia McClellan.
173			40	1					Estellie Wilchinski.
174									
175									
176	2,986		30			198	7		H. E. Blackmar.
177									H. H. Roberts.
178									
179									
180									Lena Prater, Prin.
181		125	30			100			Emma L. Funk.
182									
183									
184									
185	8,000					200	10		C. H. Carson.
186									
187									
188									
189									
190									
191									
192			2	1					Mrs. C. L. Woodfield.
193				1	75	60			O. W. Herr.
194									
195			30	1	100	100			Emma Brett Stuart.
196		200				210	10		H. E. Ilsley.
197									
198									
199									
200			5	1	100	25			Jessie M. Baird.
201									
202									Lillian Malcolm.
203									
204									
205			2						
206									
207			3			60	15		Annette Nelson.
208			30						J. T. Velin.
209									
210			30	1		40			Ella C. McNichols.

STATISTICS OF IOWA LIBRARIES FOR 1901—CONTINUED.

SCHOOL LIBRARIES.

Number.	TOWN.	NAME.	Year founded.	Character.	Number volumes added in 1901.	Total number volumes.	Number volumes circulated in 1901.	Attendance in reading room.	Hours open per week.	No employed.	Annual income.	Annual expense for books and binding.	Annual expense for periodicals.	All other expenses, salaries, etc	LIBRARIAN.
211	Sumner	Public school	1894	Sch		401									
212	Traer	Public school		Sch	25	650			30		$ 30	$ 25			E. C. Meredith.
213	Waterloo W.														
214	Waterloo E.														
215	Waukon	Public school		Sch		558					150	160			F. H. Bloodgood, Supt.
216	West Liberty	Public school		Sch		400									

PART IV.

TRANSACTIONS

OF THE

EXECUTIVE COUNCIL

FOR THE YEAR 1901

COMPILED BY

A. H. DAVISON, Secretary of Executive Council.

Under Provisions of Section 157 of the Code of 1897.

TRANSACTIONS OF THE EXECUTIVE COUNCIL.

FOR THE YEAR 1901.

CHANGE OF TOWNS TO CITIES OF SECOND CLASS.

January 5 council ordered published notice of change of towns to cities of second class, for following towns, to-wit: Waukon, Colfax, New Hampton, Corning, Sac City and Storm Lake.

DEPOSITORY BONDS APPROVED.

Jan.	7,	Iowa National Bank	$200,000
Jan.	7,	People's Savings Bank	150,000
Jan.	7,	Valley National Bank	150,000
Jan.	7,	Des Moines National Bank	200,000
Jan.	7,	Marquardt Savings Bank	125,000
Jan.	7,	Central State Bank	100,000
Jan.	7,	Citizens' National Bank	100,000
Jan.	7,	Des Moines Savings Bank	300,000
Jan.	7,	Home Savings Bank	100,000
Jan.	30,	Des Moines National Bank	300,000
Jan.	30,	Grand Avenue Savings Bank	50,000
Jan.	30,	Capital City State Bank	150,000

April 29, A substitute bond was approved for the Citizens National Bank in lieu of bond approved January 7, 1901.

APPROPRIATIONS FROM PROVIDENTIAL CONTINGENT FUND MADE BY COUNCIL.

January 8, $1,800.00, appropriated to purchase furniture to replace that burned at Agricultural College.

April, 29, $15,000.00 to Iowa State University, for buildings and necessary apparatus, etc., to replace temporarily the recent fire loss.

October 28, $3,065.95 was appropriated to Iowa Agricultural College on account of fire loss on feeding stables etc.

HISTORICAL BUILDING.

January 5, Architect O. O. Smith reported contracts for completing Historical building, for furniture and newspaper and book stacks completed.

January 30, contracts for window and door screens executed with Miller Manufacturing company @ $195,00.

March 15, contract for art gallery reflecting mirrors awarded to Des Moines Brass Works at $2.00 per foot, also for 100 chairs for gallery at $1.35 to 1.45 each.

COUNCIL ELECTS SECRETARY AND CLERKS.

January 8, A. H. Davison was elected Secretary of Council.

January 8, A. U. Swan was elected assistant Secretary of Council.

January 8, Arthur Cole was elected Clerk.

CONTRACTS EXECUTED FOR FURNITURE.

January 8, contract for steel case for Secretary of Council at $527.00.

February 15, contract for book case for executive office was awarded to L. Harbach at $500.00.

February 26, card index cabinet and two book trucks ordered purchased for State Library.

March 15, desk authorized for State Library at $75.00 and one for Treasury at $87.50

March 20, new carpet ordered for offices of Secretary of State.

March 29, two typewriter desks ordered for Governor's office, one at $60 00 and one at $30.00.

November 29, ordered for library, 12 chairs, typewriter chair, card cabinet, 2 desks. screen, wicker couch, high stool and package scales.

December 2, book case for Superintendent Public Instruction ordered.

December 16, ordered, steel case in Treasury to cost $475.00.

BUILDING AND LOAN.

AMENDED ARTICLES OF INCORPORATION APPROVED.

January 30, Workingmen's Building and Loan of Marion.

February 23, Northwestern Deposit and Investment company of Holstein.

April 29, Home Loan and Building association of Fairfield.

April 29. Fidelity Building and Loan association of Ottumwa.

May 15, Page County Building and Loan association.

BY-LAWS APPROVED.

January 30, Workingmen's Building and Loan of Marion.

April 30, Iowa Savings and Loan association of Des Moines.

May 15, Page County Building and Loan association.

February 15, Equitable Loan company of Ottumwa asked authority to sell its assets and was ordered to publish notice for bids for thirty days and submit same for the approval of council.

October 2, W. H. Bremner appointed trustee to close up affairs of Home Savings and Trust company.

December 30, Consolidation of Davenport Co-operative bank with Iowa Business Men's Building and Loan association of Marshalltown, approved.

MISCELLANEOUS.

January 30, The purchase of a bed-lounge for treasury night watch was authorized.

February 15, authority was given for publication of 8,000 copies of revenue laws for Auditor of State

February 15, authority was given for publication of 2,000 copies of Agricultural Department Year Book, under ruling of Attorney-General.

February 23, Sixteen hundred reams of book paper was purchased at $3 70 per hundred to replace paper consumed under chapter 94, acts of the Twenty-eighth General Assembly.

February 23, custodian authorized to fit up shop rooms for engineer and carpenter in power house, and remove said shops from the capitol.

April 15, Secretary of Council ordered to advertise for proposals to lease dry lands within meander lines of Iowa lakes.

April 15, contract for shelving in southeast room of State Library awarded to L. Harbach at $118.00.

April 25, contract for sidewalk across state property on Des Moines street authorized.

May 15, First Monday in July fixed as date for purchasing supplies for biennal period.

May 19, contract for three iron coal shutes for engine house at $160.00, and tank for water in basement at $80.00, awarded to Des Moines Manufacturing and Supply company.

June 28, dairy department test room was ordered removed from basement of state house to third story of power house.

July 1, contract for state supplies were awarded to J. W. Butler Paper company; Graham Paper company; Carpenter Paper company; Beacon Paper company; Baker-Trisler company; Langan Brothers; Wychoff, Seamans and Benedict; Diamond Ink company; Des Moines Drug company; Estate of J. D. Seeberger; Louis E. Bolton; A. Treadway & Sons Hardware company; Walch & Wyeth; Chas. F. Rickwell; Bloomfield Coal and Mining company; Globe Machinery and Supply company; L. Harbach; Harbach-Harris company; Chas. W. Rogg; Brinsmaid & Company; Harrah & Stewert; Holbrook Mantel company; Standard Oil company; Tri-City Electric company; Capital City Gas Light company; Capital Mantel Manufacturing company.

July 9, telegraph companies assessed.

July 10, State Board of Review equalized the assessment reported by the several counties by deducting from the reported assessments as follows, to-wit: In Adair, Benton, Black Hawk, Greene, Mitchell and Sac counties, three mills; in Audubon, Buena Vista. Floyd and Winnebago, five mills; in Cass, Carroll, Dallas, Emmet, Ida, Mills and Warren, two mills.

July 13, telegraph companies assessed

July 13, state levy fixed at two and seven-tenths mills on the dollar of the assessed property.

September 12, contract awarded to Red Line Transfer company to do state cartage and drayage.

November 29, contract for decoration of capitol barber shop awarded to T. I. Stoner at $150.00.

November 29, contract for ice for 1902 awarded to Wise Ice company at 10 cents per cwt.

December 11, John A. Peters of Forest City, A. C. Savage of Adair and Benjamin Moore were appointed to audit accounts of agricultural department under section 16, chapter 58, act Twenty-eighth General Assembly.

December 20, W. M. Wilcoxen appointed to report facts to Attorney General n matter of accounts of ex-State Binder Young.

December 21, A. L. Denio and C. C. Clements were appointed to examine accounts in the several state departments and report to the Executive Council.

CLASSIFIED STATEMENT

OF CLAIMS APPROVED BY THE EXECUTIVE COUNCIL OF IOWA DURING THE YEAR 1901, AS REQUIRED TO BE REPORTED BY THE SECRETARY UNDER CODE SECTION 157.

Furniture, Fuel and Supplies (code, section 165)—

For merchandise for the supply department.....$41,028.34

For furniture	1,261.15	
For fuel	2,965.49	
For stores and miscellaneous supplies	4,651.78	
Total		$49,906.76
Telephone, Telegraph, Lighting and Water (code, section 164)—		
For telephone and telegraph service	$ 876.66	
For water for state uses	893.68	
For gas	1,200.93	
For repairs	1,168.22	
Total		$ 4,139.49
Express, Freight and Cartage (chapter 149, section 3, acts 28th G. A.)—		
For expressage	$ 2,386.08	
For freight	18.57	
For cartage	79.47	
Total		$ 2,484 12
Benedict Home (chapter 158, section 1, acts 28th G. A.)—		
For expenses of the year		$ 3,843 43
Custodian's Employes (chapter 149 section 3, acts 28th G. A.)—		
For engineer's salary	$ 1,200.00	
For carpenter's salary	1,000.00	
For policeman's salary	900.00	
For nightwatchmen's salary (two)	1,800.00	
For corridor janitors (eight)	5,280.00	
For office janitors (five)	3,300.00	
For janitress	660.00	
For elevator tender	600 00	
For firemen	3,706.00	
For labor on the yard	1,381.65	
For washing towels	292.50	
For miscellaneous work	28.45	
Total		$20,148.60
Fugitives (code, section 5181)—		
For return of fugitives		$ 5,314.85
Fish and Game Warden (chapter 151, section 1, acts 28th G. A.)—		
For protection of fish and game and for distribution of fish		$4,808.69
Executive Council (chapter 149, section 3, acts 28th G. A.)—		
For secretary's salary	$ 1,500.00	
For assistant secretary's salary	1,200.00	
For clerk's salary	840.00	
For mail carrier's salary	1,100.03	
Total		$ 4,640.03
Board of Control (chapter 118, section 4, acts 27th G. A.)—		
For printing		$ 54.88

Historical Department (code section 2879, and chapter 155, section, acts 28th G. A.) —		
For books	$ 230.73	
Engraving and printing	401.88	
Miscellaneous expenses	35.46	
Traveling	123.30	
Museum material	6.15	
Express	12.28	
Portrait and framing	326.45	
Office help	17.25	
Total		$ 1,153.50
Dairy Department. Expense of office of Dairy Commissioner for the year 1901 —		
Salary of Dairy Commissioner	$ 1,500.00	
Expense of Dairy Commissioner	412.74	$ 1,912.74
Salary of Deputy Dairy Commissioner	1,000.00	
Expense of Deputy Dairy Commissioner	233.12	1,233.12
Salary of Assistant Dairy Cmmissioner	1,000.00	
Expense of Assistant Dairy Commissioner	897.27	1,897.27
Milk agents' fees	1,950.00	
Milk agents' expense	146.66	
Milk agents' special work	56.45	2,153.11
Office expense—		
Legal expenses	165.00	
Analyses	93.00	
Printing	35.00	
Miscellaneous	24.57	317.57
Office help account		89.00
Express account		45.77
Telegraph and telephone		4.11
Total		$ 7,652.69
Pharmacy Commission (code, section 2386) —		
For expenses Fletcher Howard	$ 68.30	
For expenses N. F. Hendrix	233.78	
For expenses W. L. Leland	142.76	
For expenses C. W. Phillips	58.37	
For attorney's fees	60.00	
Total		$ 563.21
Board of Control (chapter 163, section 1, acts 28th G. A.) —		
For carpets, matting, etc.		$ 955.38
Contingent Expenses (chapter 149, section 39, acts 28th G. A.)—		
For checking accounts of state officers, boards and commissions	$ 1,422.00	
Publishing notices	13.93	
Disinfecting boiler house	16.00	
Repairing typewriters	11.95	
Miscellaneous	4.75	
Total		$ 1,468.63

Finishing and Furnishing Historical Building (chapter 156, section 1, acts 28th G. A.)—		
For roller shelves	$ 1,000.00	
For gas fixtures	1,007.00	
For chairs for art gallery	136.60	
For mirrors for art gallery	240.00	
For window and door screens	195.00	
For oak case	67.50	
For miscellaneous items	259.67	
Total		$2,905.77
Publishing laws, (chapter 149, section 3, acts 28th G. A.)—		
For publishing laws	$ 15.63	
Bureau of Labor Statistics, (code, section 2477.)—		
For commissioner's expenses	269.75	
For deputy commissioner's expenses	13.03	
Total		$ 282.78
Consolidation of miscellaneous portion of state library and historical department, (chapter 114, section 3, acts 28th G. A.)		
For book shelves	$ 2,040 20	
For services of architect	302.40	
Total		$2,342.60
Department of Agriculture, (chapter 58, section 16. acts 28th G. A.)		
For checking up financial doings of the department		$44.92

OFFICIAL CANVASS OF VOTES CAST NOVEMBER 5, 1901.

For Governor.

Albert B. Cummins received	226,802
T. J. Phillips received	143,783
A. U. Coates received	15,659
James Baxter received	3,463
L. H. Weller received	780
Scattering	2
Total	390,489

For Lieutenant-Governor.

John Herriott received	227,171
G. E. Ferguson received	143,488
A. B. Wray received	13,095
W. A. Jacobs received	3,391
Perry Engle received	766
Total	387,911

NOTE.—The above figures show the official vote for Governor and Lieutenant-Governor, as declared by the Twenty-ninth General Assembly, January 15, 1902.

For Judge of the Supreme Court.

Silas M. Weaver received	227,381
John Shortlev received	144,091
J. A. Harvey received	12,182
A. F. Thompson received	3,294
J. R. McDonald received	718
Total	387,666

For Superintendent of Public Instruction.

Richard C. Barrett received	227,303
W. P. Johnson received	143,883
Ella Moffatt received	11,888
E. E. Stevens received	3,358
Ira C. Harlan received	698
Total	387,130

For Railroad Commissioner.

Ed. C. Brown received	227,207
A. C. Brice received	144,085
Wesley Suddoth received	11,825
H. C. Middlebrook received	3,408
Luke McDowell received	704
Total	387,229

For District Judge for the Third Judicial District (To Fill Vacancy).

R. L. Parrish received	13,643
Scattering	15
Total	13,658

For District Judge for the Eleventh Judicial District (To Fill Vacancy).

Joseph H. Richards received	16,039
Scattering	10
Total	16,049

For State Senator for the Seventh Senatorial District.

Lester W. Lewis received	4,123
B. I. Covender received	2,888
O. H. Barnhill received	299
Total	7,310

For State Senator for the Tenth Senatorial District.

J. A. Young received	4,556
A. U. Albertson received	3,061
J. S. Schull received	394
Total	8,011

For State Senator for the Twelfth Senatorial District.

J. T. Brooks received	4,908

Thomas Geneva received	3,699
Allen Cameron received	1
Total	8,608

For State Senator for the Eighteenth Senatorial District.

James E. Bruce received	4,040
J. M. Emmert received	4,041
Scattering	4
Total	8,085

For State Senator for the Twentieth Senatorial District.

F. M. Molsberry received	4,596
E. M. Warner received	3,189
J. A. Lussay received	174
Total	7,959

For State Senator for Thirty-fourth Senatorial District.

Ernest L. Hogue received	6,719
John F. Carey received	5,761
Total	12,480

For State Senator for the Thirty-seventh Senatorial District.

F. C. Hartshorn received	5,898
J. A. Strout received	1,935
Total	7,833

For State Senator for the Thirty-eighth Senatorial District

Orlando B. Courtright received	4,297
Ransom Bailey received	2,152
J. A. Earl received	1
Total	6,450

For State Senator for the Forty-second Senatorial District.

E. P. Johnson received	3,619
D. A. Lyon received	3,828
C. H. Graves received	158
Total	7,605

For State Senator for the Forty-fourth Senatorial District.

E. C. Spaulding received	3,457
W. S. Prouty received	3,133
L. J. Keyes received	105
Total	6,695

For State Senator for the Forty-eighth Senatorial District.

Warren Garst received	5,418
Scattering	10
Total	5,428

For State Senator for the Forty-fifth Senatorial District.

William P. Whipple received	5,821
Albert E. Jackson received	4,367
H. S. Barrett received	235
D. C. Klupp received	1
Total	10,424

For State Senator for the Fiftieth Senatorial District.

E. K. Winne received	4,111
E. P. Layman received	1,434
Charles Redman received	1
Total	5,546

For Representative for the Fifty-seventh Representative District.

F. Griffin received	2,493
Will C. Whiting received	3,297
Total	5,790

For Representative for the Seventy-fifth Representative District.

J. S. Pritchard received	3,150
J. D. Dennison received	1,044
Palmer Rumford received	228
Total	4,422

For Representative for the Seventy-sixth Representative District.

F. C. Gilchrist received	2,563
C. P. Leithead received	1,144
Total	3,707

For Representative for the Eightieth Representative District.

T. Donahue received	2,680
W. C. Collman received	2,411
Total	5,091

For Representative for the Eighty-first Representative District.

B. F. Robinson received	2,869
Casper Tallman received	1,378
Total	4,247

For Representative for the Eighty-second Representative District.

A. H. Cheney received	2,398
H. A. Powers received	2,012
Total	4,410

For Representative for the Ninety-first Representative District.

Eugene Secor received	2,192
T. C. Rone received	361
H. J. McMasters received	59
Total	2,612

TABLE No. 1.

RAILROAD ASSESSMENT STATEMENT.

Length of railroads January 1, 1901, by counties and the assessed value thereof.

NAMES OF COUNTIES AND RAILROADS.	Miles of road.	Assessed value per mile.	Total assessed value.
Adair	38.342	$	$ 192,962
C., B. & Q.—Creston & Northern R. R.	19.552	3,500	68,432
C., B. & Q.—Western Iowa Railroad	10.27	3,000	30,810
C., R. I. & P.—Iowa Division	8.52	11,000	93,720
Adams	30.405	.. ....	295,563
Chicago, Burlington & Quincy Railroad	26.475	11,250	279,843
Chicago, Burlington & Quincy—Creston Branch	3.93	4,000	15,720
Allamakee	64.55	.....	256,730
B., C. R. & N.—Milwaukee Division	1.61	4,000	6,440
C., M. & St. P.—Dubuque Division	36.11	5 000	180,550
C., M. & St. P.—Waukon Branch.	22.61	2,000	45,620
C., M. & St. P.—Iowa & Dakota Division	4 02	6,000	24,120
Appanoose	130.72	.... .	593,286
Albia & Centerville Railroad	13.44	2,500	33,600
Chicago, Burlington & Kansas City	17.97	3,500	62,895
C., M. & St. P.—Kansas City Division	22 34	4,000	89,360
C., R. I. & P.—Southwestern Division	29.89	7,200	215,208
Wabash Railway—Main Line	7.261	3,000	21,783
Keokuk & Western Railroad	29.20	4,000	116 800
Wabash—Des Moines & St. Louis	17.88	3,000	53,640
Audubon	28.22	.. ....	100,890
C. & N.-W.—Iowa Southwestern Divison	11.99	3,000	35,970
C., R. I. & P.—Audubon Branch	16.23	4,000	64,920
Benton	91.46	.....	698,471
B., C. R. & N.—Main Line.	23.01	6,500	149,565
B., C. R. & N.—Pacific Division.	14.85	4,500	66,825
Chicago & North-Western Railroad	24.84	11,750	291,810
C. & N.-W.—Ottumwa, C. F. & St. P. Branch.	2.47	3,000	7,410
Chicago, Milwaukee & St. P.—C. & C. B. Dv.	24.08	7,250	174,580
Chicago, Milwaukee & St. P.—K. C. Dv.	1.78	4,000	7,120
Iowa, Minnesota & Northwestern Railroad	.43	2,700	1,161
Black Hawk	111.01	.....	611,115
Burlington, Cedar Rapids & Northern—Main L.	32.74	6,500	212,810
C. G. W.—Des Moines & St. Jce Division.	30 42	4,800	146,016
C. G W.—Cedar Falls Branch	7.48	3,500	26,180
Dubuque & Sioux City—Main Line	26.72	7,000	187.040
D. & S. C.—Cedar Falls & Minnesota Branch	7.38	3,000	22,140
Iowa, Minnesota & Northwestern Railroad	6.27	2,700	16,929
Boone	94.53	.....	595,409
Chicago & North-Western Railroad	27.53	11,755	323,477
C. & N.-W.—Iowa R'y., Coal & Mfg. Co.	3.25	7,500	24,375
C., M. & St. P.—C. & C. B. Division.	7.83	7,250	56,767
C., R. I. & P.—Des Moines & Ft. D. Div.	3.00	4,600	13,800
Minneapolis & St. Louis Railroad	24.68	4,000	98,720
C., M. & St. P.—D. M. Div. (Boone Line).	15.34	3,000	46,020
Marshalltown & Dakota Railroad	12.90	2,500	32,250

TABLE No. 1—CONTINUED.

NAMES OF COUNTIES AND RAILROADS.	Miles of road.	Assessed value per mile.	Total assessed value.
Bremer	61.88	.....	$ 237 300
Burlington, Cedar Rapids & N.—Main Line	4 18	$ 6,500	27,170
B , C. R. & N.—Waverly Short Line	5.68	4,000	22,720
Chicago Great Western - Main Line	6.03	6,000	36,180
Chicago. Great Western—Waverly Branch	26.52	3,500	92,820
Dubuque & Sioux City -Cedar Falls Branch.	19.47	3,000	58,410
Buchanan.	64.02	.....	357,210
B., C. R. & N – Milwaukee Div	25 78	4,000	103,120
Chicago Great Western—Main Line	11.41	6,000	68,460
Chicago Great Western—D M. & St. J. Div	2.90	4,800	13,920
Dubuque & Sioux City—Main Line	24 53	7,000	171,710
Buena Vista	91 95	...	420,000
Chicago & North-Western—Toledo & N.-W. Ry.	23.77	5,000	118,850
Dubuque & Sioux City—Main Line.	25.41	7,000	177.870
Chicago, Milwaukee & St. Paul—Storm Lake Br.	7.73	3,000	23,190
Chicago, Milwaukee & St Paul—Spencer Br	14 92	3,000	44,760
Minneapolis, St. Louis & Omaha Extension	20.12	2,750	55,330
Butler	104.89	.....	492,592
Burlington, C. Rapids & Northern—Main Line	21.06	6,500	136,890
Chicago Great Western—Waverly Branch	27.81	3,500	97 335
Dubuque & Sioux City—Main Line.	24.91	7,000	174,370
Iowa, Minnesota & Northwestern	31.11	2,700	83,997
Calhoun	122 01	.....	477,835
Chicago & North-Western—Toledo & N.-W.R.R.	23 84	5,000	119,200
Dubuque & Sioux City—Main Line.	14 85	7,000	103,950
C., Mil. & St. Paul—Des Moines Division	29 39	3,000	88,170
C., Mil. & St. Paul—D. M. Div., Storm Lake Br	11.70	3,000	35.100
Ft. Dodge & Omaha Railroad	25.84	3,500	90,440
Gowrie & Northwestern Railway.	16.39	2,500	40,975
Carroll	85.13	.....	593,104
Chicago & North-Western Railway	25 41	11,750	298,567
Chicago & N.-W.—Iowa & Southwestern Br.	25.43	3,000	76,290
Chicago & N.-W.—Maple River Branch	9.34	4,000	37,360
Chicago, Mil. & St. P.—Chicago & C. B. Div.	24.95	7,250	180,887
Cass	63.092	.....	422,664
C., B. & Q.—Western Iowa Railroad	10.595	3,000	30,285
C., B. & Q —Red Oak & Atlantic R. R.	3.557	3,500	12.449
Chicago, Rock Island & Pacific—Iowa Division.	27.04	11,000	297,440
Chicago, Rock Island & Pacific—Audubon Br.	8.18	4,000	32,720
Chicago, Rock Island & Pacific—Griswold Br	14.22	3,500	49,770
Cedar	96.20	.....	628,482
Burlington, C. R. & Northern—Main Line	8.95	6,500	58,175
Burlington, C. R. & Northern—C R. & C.	28 86	4,500	129,870
Burlington, C. R. & Northern—D.I.& Dak.Ry.	9.13	3,000	26,390
Chicago & North-Western Railway.	24 98	11,750	293,515
Chicago & N.-W.—Stanwood & Tipton Branch.	8.50	3 000	25,500
Chicago, Mil. & St P.—Davenport & N.-W. Line.	3.96	3,200	12,672
Chicago, Rock Island & Pacific—Iowa Division.	6.90	11 000	75,900
Chicago, R. I. & P.—Wilton & Tipton Branch.	4.92	500	2,460
Cerro Gordo	121.674	.....	499,000
C., Mil. & St. Paul—Iowa & Dakota Division.	24 22	6,000	145,320
Burlington, C R. & Northern—Main Line	10.57	6,500	68,705
Chicago, Milwaukee & St. Paul—Austin branch.	8 93	3,000	26,790
Iowa Central—Main Line, M. C. Jc., South.	16.568	5,000	82,540
Iowa Central—Main Line, M. C. Jc., North	7 832	3,000	23,496
Mason City & Ft. Dodge Railroad	24 604	3,000	73,822
Iowa, Minnesota & Northwestern Railroad	29.01	2,700	78,327

TABLE No. 1.—CONTINUED.

NAMES OF COUNTIES AND RAILROADS.	Miles of road.	Assessed value per mile.	Total assessed value.
Cherokee	55.87	....	$ 280,621
Dubuque & Sioux City—Main Line	29 80	$ 7,000	208,600
Dubuque & Sioux City—Onawa Branch	14.66	2,500	35,650
Dubuque & Sioux City—Sioux Falls Branch	11.41	3,100	35,371
Chickasaw.	59 08	.....	333,330
Chicago Great Western—Main Line	25 70	6,000	154.200
Chicago, Milwaukee & St. Paul—I. & D Div.	26.33	6,000	157,980
Dubuque & Sioux City—Cedar Falls & Minn	7 05	3,000	21,150
Clarke	48.458	.....	342,022
Chicago, Burlington & Quincy Railroad	26.498	11,250	298,102
Des Moines & Kansas City Railroad.	21,96	2,000	43,920
Clay	109.51	.....	393.337
Chicago & North-Western—Toledo & N -W. R'y.	5.70	5,000	28,500
Chicago, Milwaukee & St. Paul—I. & D. Div.	24 31	6,000	145,860
Chicago, Milwaukee & St. Paul—Spirit L. Branch	7 70	3,000	23,100
Chicago, Milwaukee & St. Paul—Des M. Div	19 48	3,000	58,440
Minneapolis & St Louis—Omaha Branch	26.55	2,750	73,012
Chicago, Rock Island & P.—Gowrie & N. W. Div	25.77	2,500	64,425
Clayton	132.28	...	539,754
Chicago, Mil. & St. Paul—Dubuque Division	36.22	5,000	181,100
Chicago, Mil. & St Paul—Volga Branch	42 01	3.000	126,030
Chicago, Mil. & St. Paul—Dav. & N.-W Line	12.17	3 200	38,944
Chicago, Mil. & St. Paul—Iowa & Dak. Div	22 68	6,000	136,080
Chicago, Mil. & St. Paul—Elkader Branch	19 22	3,000	57 660
Clinton	177.37	...	1,665,248
Burlington, Cedar Rapids & Northern—C. R & C	14 61	4 500	65,745
Chicago & North-Western Railway	40.17	11,750	471,997
Chicago & North-Western—Iowa Midland Br'nch	33.40	3 000	100,200
Chicago, Milwaukee & St. Paul—Chi. & C. B Div	36.06	7,250	261,435
Chicago, Milwaukee & St. Paul— Dav. & N-W L	12 28	3,200	39 296
Chicago, Milwaukee & St Paul—Maquoketa Br.	21 50	3 000	64,500
Chicago, Milwaukee & St. Paul—Clinton Branch	10.05	3,500	35,175
Davenport, Rock Island & Northwestern Ry	9.30	3,000	27,900
Crawford	156.26	...	830,380
Chicago & North-Western Railway	31.60	11.750	371.300
Chicago & North-Western—Iowa Southwestern B	1 83	3 000	5,490
Chicago, Milwaukee & St. Paul—Chi. & C. B Div	12 50	7,250	90 625
Chicago, Milwaukee & St. Paul—Sioux City Br.	30 78	3 500	107.730
Ft. Dodge & Omaha	33.17	3,500	116,095
Boyer Valley Railway	17.94	3,000	53,820
Boyer Valley Railway—Soldier River Branch	28 44	3,000	85,320
Dallas	105 59	.....	605,350
Chicago, Milwaukee & St. Paul—Chi & C B. Div	24 72	7,250	179,220
Chicago, Rock Island & Pacific—Iowa Division	17.54	11,000	192,940
Chicago, Rock Island & Pacific—D. M. & Ft. D. D	27 00	4,600	124 200
Chicago, Milwaukee & St. Paul—Des Moines D.	26 71	3,000	80, 130
Chicago, Milwaukee & St P.—Des M. & Boone L	9 62	3.000	28 860
Davis	65 336	.....	300,696
Chicago, Burlington & Kansas City Railroad	15 45	3 500	54,075
Chicago, Rock Island & Pacific—Southwestern D	22 89	7,200	164,808
Chicago, Rock Island & Pacific—Keo. & D. M. D	.75	4,100	3,075
Wabash Railroad	26 246	3,000	78,738
Decatur	99 006	.....	302,840
Chicago, Burlington & Quincy—Chariton Branch	15.907	3 500	55,674
Chicago, Burlington & Q —L. Mt. A. & S. W. Ry.	25,639	3,500	89,736
Des Moines & Kansas City Railway	29.03	2,000	58,060

TABLE No. 1—CONTINUED.

NAMES OF COUNTIES AND RAILROADS.	Miles of road.	Assessed value per mile.	Total assessed value.
Decatur—Continued—			
Humeston & Shenandoah Railroad	14.35	$ 3,000	$ 43,050
Keokuk & Western	4 08	4,000	56,320
Delaware	101 07	....	487,717
Chicago Great Western—Main Line	25.62	6,000	153,720
Chicago, Milwaukee & St. P.—D. & N W. Line	28.96	3,200	92.672
Chicago, Milwaukee & St. P —Dub. & S. W. D	7 95	3,500	27,825
Dubuque & Sioux City—Main Line	24 47	7,000	171,290
Dubuque & Sioux City—Cedar Rapids Branch	14.07	3,000	42,210
Des Moines	62 049	....	455,134
Burlington & North-Western	13.081	2,500	32 702
Burlington, Cedar Rapids & North'n—Main Line	21.18	6,500	137.670
Chicago, Burlington & Quincy	18 058	11,250	203.152
Chi., Burl. & Quincy—Keokuk & St. Paul R R.	8 98	7 000	62 860
Toledo, Peoria & Western	.75	25,000	18,750
Dickinson	50 05	.....	170,520
Burl , C. R. & N.—C. R., I F. & N.-W. Ry	29.80	3,750	111,750
Chicago, Milwaukee & St. Paul—Spirit Lake Br.	12.33	3,000	36.990
Minneapolis & St. Louis—Omaha Branch	7.92	2 750	21,780
Dubuque	122 292	....	641 315
Chicago Great Western—Main Line	31.26	6,000	187,560
Chicago, Milwaukee & St Paul—Dubuque Div.	32.81	5,000	164 050
Chicago, Milwaukee & St. Paul—Cascade Br.	19 50	2 000	39,000
Dubuque & Sioux City—Main Line	30 40	7,000	212,800
Chicago, Mil & St. P —Dubuque & S W. Line	7 79	3,500	27,265
Chicago, Burlington & Quincy—Northern Div.	.532	20,000	10,640
Emmet	73 94	....	239 257
Burl , C , R & N'rt'hn—C , R. I., F. & N.-W.	16.22	3,750	60.825
Burlington, Cedar Rapids & N.—Germania	20.01	3.500	70.035
Minnesota & Iowa Railway	18.78	3,000	56,340
Minneapolis & St. Louis Omaha Branch	18.93	2,750	52.057
Fayette	124.55	...	497,071
Burlington, Cedar Rapids & N.—Milwaukee Div	44.31	4,000	177.240
B., C.. R & N —Chicago, Decorah & Minn	.31	2,500	775
Chicago Great Western—Main Line	19 82	6,000	118,920
Chicago Great Western—D M. & St. Joe Div.	6.89	4.800	33,072
Chicago, Milwaukee & St P —Volga Branch	16.20	3 000	48.600
Chicago, Milwaukee & St P.—Dav. & N.-W. L.	37 02	3,200	118 464
Floyd	64 743	.....	340.684
Burlington, Cedar Rapids & Nor'n—Main Line.	20.57	6,500	133,705
Chicago, M. & St. P.—Iowa & Dakota Division	24.82	6,000	148,920
Dubuque & Sioux City—Cedar Falls & Minnesota	19.353	3,000	58,059
Franklin	66.565	.....	272,440
B., C. R. & N.—C., R, I., F. & N-W. R'y	12 38	3,750	46,425
Chicago Great Western—Waverly Branch	9.76	3,500	34,160
Dubuque & Sioux City—Main Line	1.10	7,000	7,700
Iowa Central—Main Line.	27 09	5,000	135,450
Iowa Central—Belmond Branch	15.70	3,000	47,100
Mason City & Ft. Dodge Railroad.	.535	3,000	1,605
Fremont	70.403	.....	304,276
C., B. & Q.—Nebraska City Branch.	19.741	3.500	69.093
C., B. & Q.—Neb. C. S. & N-E. R'y.	12 139	3,000	36,417
Kansas City, St. Joe & Council Bluffs Railroad	24.963	5,500	137,296
Omaha & St. Louis Railway	8.74	4,000	34,960
Kansas City, St. Joe & C. B.—Neb. City & Junc.	4.82	5,500	26,510

TABLE No. 1—CONTINUED.

NAMES OF COUNTIES AND RAILROADS.	Miles of road.	Assessed value per mile.	Total assessed value.
Greene	74.54	.....	$ 472,066
Chicago & North-Western Railway	24.19	$11,750	284 232
C., R. I. & P —Des Moines & Ft. Dodge Div..	22 99	4,600	105,754
C., M. & St. P.—Des Moines Division	27.36	3,000	82,080
Grundy	65.73	.....	263,396
B , C. R. & N.—Pacific Division	15.22	4,500	68,490
B , C. R. & N.—C . R. I., F. & N-W. R'y. ..	11.13	3.750	41.737
C & N-W—Toledo & North-Western Branch	12 79	5,000	63 950
Chicago G. W —Des Moines & St. Joe Division.	7.95	4.800	38,160
Dubuque & Sioux City—Main Line	.17	7,000	1,190
Iowa, Minnesota & North-Western Railway	18.470	2,700	49 869
Guthrie	70.26	.....	448,182
C., M. & St. P.—Chicago & C. B. Division. ..	19 53	7,250	141,592
Chicago, Rock Island & Pacific—Iowa Division.	19.30	11,000	212,300
Chicago, Rock I. & P.—Guthrie Center Branch.	14.44	3,000	43,320
C., M. & St. P.—Des Moines Division	16.99	3,000	50.970
Hamilton	82 042	.....	447,295
C. & N-W—Des Moines & Minneapolis Branch..	7.45	5,700	42,465
C. & N-W—Toledo & North-Western Branch	45 58	5,000	227,900
Crooked Creek Railroad & Coal Company	5.812	2,500	14,530
Dubuque & Sioux City—Main Line	23.20	7,000	162,400
Hancock	108.776	.....	443,842
B., C. R. & N.—C. R. I., F. & N-W. R'y	31.05	3,750	116.437
C , M. & St. P.—Iowa & Dakota Division	24.15	6,000	144,900
Minneapolis & St Louis Railway	25 71	4,000	102 840
Cedar Rapids, Garner & North-Western Railway	14.78	2,500	36.950
Iowa Central—Belmond & Algona Branch	13.086	2,500	32,715
Hardin	121 77	.....	567,940
B , C. R. & N.—C., R. I., F. & N-W. R'y	17.86	3,750	67,050
C & N-W.—Toledo & North-Western Branch ..	24.81	5,000	124,050
Chicago, Iowa & Dakota Railway	26 40	2,500	66,000
Dubuque & Sioux City—Main Line	23.72	7,000	166,040
Iowa Central—Main Line.	28 96	5,000	144,800
Harrison	112.28	.....	736,449
Chicago & North-Western Railway	30.33	11,750	355,377
C., M. & St. P—Chicago & C. B. Division	7.01	7,250	50,822
Sioux City & Pacific Railway	32 40	5,800	187,920
Ft. Dodge & Omaha	29.42	3,500	102,970
Boyer Valley—Soldier River Branch	13 12	3,000	39,360
Henry	75.463	.....	378,927
Burlington & North-Western Railway	9.515	2,500	23,787
Burlington & Western Railway	10 568	2,000	21,136
Chicago, Burlington & Quincy Railroad	19 351	11,250	217,698
Chicago & Ft. Madison	2.67	2,500	6,675
Iowa Central—Eastern Division	19.109	3,500	66,881
St. Louis, Keokuk & North-Western Railroad ..	14.25	3,000	42,750
Howard	39.03	.....	204,062
Chicago Great Western—Main Line	13.14	6,000	78 840
C , M. & St P.—Iowa & Minnesota Division	24.38	5,000	121,900
Winona & Western Railway	1.51	2,200	3,322
Humboldt	89.87	.....	392,162
B., C. R. & N.—C. R I. F. & N-W. R'y	25.00	3,750	93,750
C. & N-W.—Toledo & N-W. R'y	35 14	5,000	175,700
C., R. I. & P —Des Moines & Ft Dodge Div ..	6.32	4,600	29,072
Minneapolis & St. Louis Railway	23.41	4,000.	93,640

TABLE No. 1—CONTINUED.

NAMES OF COUNTIES AND RAILROADS.	Miles of road.	Assessed value per mile.	Total assessed value.
Ida	40.38	....	$ 158,190
Chicago & North-Western - Maple River Branch.	38.16	$ 4,000	152,640
Dubuque & Sioux City—Onawa Branch	2.22	2,500	5,550
Iowa	57 93	.....	408,470
Chicago, Milwaukee & St. Paul—K. C. Division.	32.68	4,000	130,720
Chicago, Rock Island & Pacific—Iowa Division	25.25	11,000	277,750
Jackson	77,67	.....	334,305
C. & N-W.—Iowa & Midland Branch	14.60	3,000	43,800
C , Milwaukee & St. P.—Chicago & C. B. Div.	13.02	7,250	94,395
C., M & St. P.—Dubuque Division	31.04	5,000	155,200
C., M. & St. P.—Cascade Branch	16.12	2,000	32,240
C., M. & St. P—Maquoketa Branch	2 89	3,000	8,670
Jasper	129.439	.....	736,633
Chicago G-W —Des Moines & St. Joe Div	19.02	4,800	91,296
Chicago, Rock Island & Pacific—Iowa Division.	34.38	11,000	378,180
Chi., Rock Island & Pac.—Newton & Monroe Br.	17 02	3,500	59,570
Chi., Rock Island & Pac.—Keo. & Des M. Div	17.49	4,100	71,340
Iowa Central—Main Line	3.98	5,000	19,900
Iowa Central—State Central Branch	5.928	3,000	17,784
Iowa Central—Newton Branch	20 781	3,000	62,343
Iowa Central—Newton & Lynnville Branch	2.50	3,000	7,500
Iowa Northern Railway	5.93	4,000	23,720
Jasper County Coal Company Railway	2.50	2,000	5,000
Jefferson	83.536	.....	541,755
Burlington & Western Railway	17 816	2,000	35,632
Chicago, Burlington & Quincy Railroad	24 59	11,250	276,637
Chicago, Ft. Madison & Des M Railroad	13.00	2,500	32,500
Chicago, Rock Island & Pac.—Southwest'n Div.	26,63	7,200	191,736
Iowa Central—Eastern Div.	1.50	3,500	5,250
Johnson	72 86	.....	516,937
Bur., Cedar Rapids & Northern—Main Line	16.05	6,500	104,325
Bur., Cedar Rapids & Northern—Muscatine Div	7.06	4,000	28,240
Bur., Cedar Rapids & N.—Iowa City & W. R'y	9 59	2,800	26,852
Bur., Cedar Rapids &'N.—Ced. R. & Clinton R'y	12.96	4,500	58,320
Chicago, Rock Island & Pacific—Iowa Division.	27.20	11,000	299,200
Jones	96 00	.....	412,096
C. & Northwestern—Iowa & Midland Branch	22.98	3,000	68,940
C., M. & St. P.—Chicago & C. B. Division	25.57	7.250	185,382
C., M. & St. P.—Davenport & N-W. Line	27 67	3,200	88,544
C., M. & St. P.—Dubuque & S-W. Line	19.78	3,500	69,230
Keokuk	144.651	.....	483,993
Burlington & Western	13 447	2,000	26,894
Bur., Cedar Rapids & Northern—I. C. & W. R'y.	31 35	2,800	87,780
C. & N-W—Ottumwa, C. F. & St. P. Br	16.89	3,000	50,670
Chicago, Milwaukee & St. P—Kansas City Div.	30 76	4,000	123,040
Chicago, Rock Island & Pacific—Oskaloosa Div.	25.79	4,000	103,160
Iowa Central—Eastern Division	26.414	3,500	92,449
Kossuth	144.731	.....	615,784
Bur., Cedar Rapids & N—C. R. I. F. & N-W. R'y.	10.35	3,750	38,812
B. C. R. & N —Germania Division	25 82	3,500	92,370
Cedar Rapids, Garner & Northwestern Railway.	3.60	2,500	9,000
Chicago & N-W.—Toledo & N-W. Branch	46.51	5,000	232,550
C , Milwaukee & St. P.—Iowa & Dakota Div	24 35	6,000	146,100
Minneapolis & St. Louis Railway	7 80	4,000	31,200
Minnesota & Iowa Railway	11.75	2,500	29,375
Iowa Central—Algona & Belmond Branch	14.551	2,500	36,377

TABLE No. 1—CONTINUED.

NAMES OF COUNTIES AND RAILROADS,	Miles of road.	Assessed value per mile,	Total assessed value.
Lee	159.516	.....	$ 775,755
C., Burlington & Kansas City Railway	16 89	$ 3,500	59.115
C., Burlington & Quincy—Keokuk & St. P. R. R.	33.296	7,000	233,072
C., Ft. Madison & Des Moines R. R	25 64	2,500	64,100
C., R. I. & P.—Keokuk & Des Moines Div	27.18	4,100	111,438
C., Santa Fe & California Railroad	19.76	10,000	197,600
St. Louis, Keokuk & Northwestern Railroad	36.75	3,000	110,430
Linn	131.80		941,840
Burlington, Cedar Rapids & Northern—Main Line	21.66	6,500	140,790
B., C. R. & N.—Milwaukee Division	21.29	4,000	85,160
Chicago & North-Western Railway	29.38	11,750	345,215
C., M. & St. P.—Chicago & C. B. Div	26.04	7,250	188,790
C., M. & St. P.—Kansas City Div.	17.54	4,000	70,160
C., M. & St. P.—Dubuque S. W. Line	8.111	3,500	28,385
Dubuque & Sioux City—Cedar Rapids Branch	27.78	3,000	83,340
Louisa	88.155	.....	434,634
Burlington & North-Western Railway	3.146	2,500	7,865
B., C. R. & N.—Main Line	23.15	6,500	150,475
C., R. I. & P.—Southwestern Division	18.99	7 200	136,728
Iowa Central—Eastern Division	21.919	3 500	76,716
Muscatine North & South Railway	20 95	3,000	62,850
Lucas	52.131	....	390,382
Chicago, Burlington & Quincy R'y	26.829	11,250	301,826
C., B. & Q.—Chariton Branch	13.741	3,500	48,093
C., B. & Q.—Chariton, D. M. & Southern R'y	11.561	3,500	40,463
Lyon	110 43	.....	410,318
B., C. R. & N.—C. R., I. F. & N.-W. R'y.	37.79	3.750	141.712
C., M. & St. P.—Iowa & Dakota Division	9.42	6,000	56,520
C., M. & St. P.—Sioux City & Dakota Div	3.04	3,500	10,640
C., St. P., M. & O.—Rock River Branch	17.41	3,000	52,320
Dubuque & Sioux City—Sioux Falls Branch	24.26	3,100	75,206
Sioux City & Northern Railroad	18 48	4,000	73,920
Madison	52.55	.....	260,424
Chi. Great Western—Des Moines & St. Joe Div.	19.48	4,800	93 504
Chi. Rock Island & Pacific—Iowa Division	8.50	11,000	93,500
Chi. R. I. & P.—Des Moines & I. W. Branch	12 14	4,000	48,560
Des Moines & Kansas City Railway	12.43	2.000	24,860
Mahaska	150.211	.....	532.875
Burlington & Western Railway	15.01	2,000	30,020
Bur. C. R. & N.—I. C. & W. Railway	4 32	2,800	12,096
Chi. & N.-W.—O., C. F. & St. P. Branch	17.30	3,000	51,900
Chi. & N.-W.—O., C. F. & St. P.—New Line	19 14	2,500	47,850
Chicago, Rock Island & Pacific—Oskaloosa Div	26.71	4,000	106,840
Chi., R. I. & P.—Keokuk & Des Moines Div	21.34	4,100	87,494
Iowa Central Maine Line	25 17	5,000	125,850
Iowa Central—Newton Branch	6.897	3,000	20,691
Iowa Central—Eastern Division	14.324	3,500	50,134
Marion	105.474	.....	364,744
C., B. & Q.—Albia, K & D. M. and D. M. & K. R. R.	39.204	3,500	137,214
Chicago, Rock Island & Pacific—Oskaloosa Div	12.77	4,000	51,080
Chi., R. I. & P.—Keokuk & Des Moines Div	14.50	4,100	59,450
Wabash, Des Moines & St. Louis Railroad	39.00	3,000	117,000
Marshall	148 672	.....	898,119
Chicago & North-Western Railway	25.99	11,750	305,382
Chi. Great Western—Des Moines & St. Joe Div.	31.78	4,800	152,544
Chi., Mil. & St. Paul—Chicago & C. B. Div	25.39	7.250	184,077

TABLE No. 1—CONTINUED.

NAMES OF COUNTIES AND RAIROADS.	Miles of road.	Assessed value per mile.	Total assessed value.
Marshall—Continued—			
Iowa Central—Main Line	29 79	$ 5,000	$ 148 950
Iowa Central—Story City Branch	15.01	3,000	45,030
Iowa Central—State Center Branch	20 712	3,000	62,136
Mills	101,334	.....	602,894
Chicago, Burlington & Quincy Railroad	29.24	11.250	328,950
C., B. & Q.—Neb. City, S. & N. E. Railroad	8 918	3,000	26,754
C., B. & Q.—Hastings & Avoca Railroad	10,483	3,000	31 449
Kansas City, St. Joe & Council Bluffs Railroad	17 963	5,500	58,796
Omaha & St. Louis Railway	25.94	4,000	103 760
Tabor & Northern Railway	8 79	1,500	13,185
Mitchell	75.70	.....	237,948
Chicago Great Western—Main Line	9 90	6,000	59,400
Chicago Great Western—Lyle Branch	5.41	3,500	18,935
Chicago, Milwaukee & St. Paul—Austin Branch	7.75	3,000	23 250
Dubuque & Sioux City—C. F. & Min. R'd	22,72	3,000	68 160
Stacyville Railroad	7.93	2,500	19,825
Winona & Western Railway	21.99	2,200	48,378
Monona	113 66	....	443,055
Chicago & North-Western—Maple River Branch	24.35	4,000	97,400
Chicago, Mil. & St. Paul—Sioux City Branch	27.53	3,500	96,355
Dubuque & Sioux City—Onawa Branch	16 28	2,500	40,700
Sioux City & Pacific Railroad	25 75	5,800	149 350
Boyer Valley Railway—Soldier River Branch	19 75	3,000	59 250
Monroe	98.090	....	554,292
Albia & Centerville Railway	11.00	2 500	27,500
Chicago, Burlington & Quincy Railroad	27 816	11,250	312,930
C., B. & Q.—Albia K. & D. M., and D. M. & K. R. R	10 772	3,500	37,702
Chicago, Mil & St. Paul—Kansas City Division	10 47	4.000	41 880
Iowa Central—Main Line	13 6 2	5.000	68 460
Wabash, Des Moines & St. Louis Railroad	21.94	3 000	65 820
Montgomery	49.606	....	383,498
Chicago, Burlington & Quincy Railroad	27.081	11,250	304 661
Chicago, B. & Q.—Nebraska City Branch	7.668	3.500	26.838
Chicago, B. & Q.—Brownville & N. V. Ry	2.418	3 500	8,463
Chicago, B. & Q.—Red Oak & Atlantic R. R	12,439	3,500	43 536
Muscatine	113 77	.....	724,259
Burlington, C. R. & Northern—Main Line	18.91	6,500	122,915
Burlington, C. R. & Northern—Muscatine Div	19.21	4,000	76,840
Burlington, C. R. & Northern—D. I. & D. Ry	7 11	3,000	21,330
Chicago, Rock Island & Pacific—Iowa Division	24.85	11,000	273,350
Chicago, Rock Island & Pacific—Southwestern D	22 77	7,200	163,944
Chicago, Rock Island & Pacific—Wilton Branch	12 04	3,500	42,140
Chicago, Rock I. & P.—Wilton & Tipton Branch	1.16	500	580
Muscatine North & South Railway	7.72	3,000	23,160
O'Brien	96.73	.....	455,142
Chicago & North-Western—Toledo & N.-W. Ry	25.30	5,000	126,500
Chi. Mil. & St. Paul—Iowa & Dakota Division	24 02	6,000	144,120
C. R. I. & P. R. R.—Gowrie & Northwestern	13.43	2,500	33,575
Chicago, St. Paul, Minp. & Omaha Main Line	6 61	10,000	66,100
Dubuque & Sioux City—Sioux Falls Branch	27.37	3,100	84,847
Osceola	57.11	.....	310,425
Burlington, C. R. & N.—C. R. I. F. & N.-W	26.24	3 750	98,400
C., R. I. & P. R. R.—Gowrie & Northwestern	12.89	2,500	32,225
Chicago, St. Paul, Minn. & Omaha—Main Line	17.98	10,000	179,800

TABLE No. 1—CONTINUED.

NAMES OF COUNTIES AND RAILROADS.	Miles of road.	Assessed value per mile.	Total assessed value.
Page	101.402	.....	$ 353,486
Chicago, B. & Q.—Nebraska City Branch	11.80	$ 3,500	41,300
Chicago, B. & Q —Brownville & N. V. R. R.	22.81	3,500	79,833
Chicago, B. & Q —Clar. C. Sp. & S W. R. R.	17.768	3,500	62,180
Humeston & Shenandoah Railroad	27.02	3,000	81,060
K. C. St. Joe & C. B.—Tarkio Valley Railway	2.174	4,500	9,786
Omaha & St. Louis Railway	19 83	4,000	79,325
Palo Alto	75.06	.....	351,780
Burlington C R. & N.—C., R. I. & P. & N.-W Ry	27.28	3,750	102,300
Chi., Mil. & St. Paul—Iowa & Dakota Division	24.34	6,000	146,040
Chicago, R. I. & P.—D M. & Ft. D. Div	20.70	4.600	95,220
Minnesota & Iowa Railway	2.74	3,000	8,220
Plymouth	92.76	.....	525 270
Chicago & Nerth-Western—Maple River Branch	7.96	4,000	31,840
C., Mil. & St. Paul—Sioux City & Dakota Div	15 00	3 500	52,500
Chicago, St Paul. Minn. & Omaha—Main Line.	9.48	10,000	94,800
Dubuque & Sioux City—Main Line.	34.95	7,000	244,650
Sioux City & Northern Railway	25.37	4,000	101,480
Pocahontas	91.03	.....	372,595
Chi ago, & N.-W.—Toledo & N.-W. R. R	24.18	5,000	120,900
Chicago, R. I & P.—D. M. & Ft. D. Div	16.65	4 600	76,590
Dubuque & Sioux City—Main Line	9.80	7,000	68,600
Chicago, Milwaukee & St Paul—Des Moines Div	11.01	3,000	33,030
Chicago, R. I. & P.—Gowrie & Northwestern	29.39	2,500	73,475
Polk	172.195	.....	1,070,422
Chicago & North-Western—D M. & M. Br.	24 16	5,700	137,712
C. B. & Q.—A., K. & D. and D. M. & K. R. R.	10 135	3,500	35,472
C. G. W.—D. M. & St. Joe Div.	28.99	4,800	139,152
Chicago, Rock Island & Pacific—Iowa Division	27.73	11,000	305,030
Chicago, Rock Island & Pacific—D. M., I & W. Br	8.71	4,000	34,840
Chicago, Rock Island & Pacific—K. & D. M.	17.56	4,100	71,996
Chicago, Rock Island & Pacific—D. M & F. D. Div	9.30	4,600	42,780
Des Moines & Kansas City Railway	7.29	2,000	14,580
Des Moines Union Railway.	3.70	50,000	185,000
Wabash—Des Moines & St. Louis Railroad	15.01	3,000	45,030
Chicago, Milwaukee & St Paul—D. M. Div.	9.60	3,000	28,800
C. M. & St. P—D. M. Div.—Boone Line	10 01	3,000	30,030
Pottawattomie	162.534	.....	1,308.914
Chicago & North-Western Railway	19.06	11,750	223.955
Chicago. Burlington & Quincy Railroad.	1.566	11,250	17,617
C., B. & Q.—Red Oak & Atlantic Branch	1.996	3,500	6,986
C., B. & Q.—Hastings & Avoca Railroad	5.244	3,000	15,732
C., M. & St. P —Chicago and C. B. Division	26.55	7,250	192.487
Chicago, Rock Island & Pacific—Iowa Division	45.04	11,000	495.440
Chicago, Rock Island & Pacific—Carson Branch.	17.73	3,500	62,055
Chicago. Rock Island & Pacific—Harlan Branch.	1.15	3,500	4,025
Kansas City, St. Joe & Council Bluffs Railroad.	6.714	5,500	36,927
Omaha Bridge & Terminal Company	4.824	5,000	24,120
Omaha & St. Louis Railway	11.22	4,000	44,880
Union Pacific—Union Division	2.06	100,000	206,000
Union Pacific—Union Avenue Dummy Line	1.72	4,000	6,880
Ft. Dodge & Omaha Railroad	17.66	3,500	61,810
Poweshiek	96.162	.....	538,190
B., C R. & N.—I. C. & W. Railway	6.78	2 800	18,984
C. & N.-W.—Ottumwa, C. F. & St. P. Branch.	27 21	3,000	81,630
Chicago, Rock Island & Pacific—Iowa Division	25.68	11.000	282,480

TABLE No. 1—CONTINUED.

NAMES OF COUNTIES AND RAILROADS.	Miles of road.	Assessed value per mile.	Total assessed value.
Poweshiek—Continued—			
Iowa Central—Main Line	22.81	$ 5,000	$ 114,050
Iowa Central—Montezuma Branch	13 612	3,000	40,836
Iowa Central—Newton Branch	.07	3,000	210
Ringgold	79.702	.....	296,519
C., B. & Q.—Leon, Mt. Ayr & S. W. Railroad.	28.642	3,500	100,247
C., G. W.—Des Moines & St. Joe. Division	23.94	4,800	114,912
Humeston & Shenandoah Railroad	27.12	3,000	81,360
Sac	107.53	.....	397,165
Chicago & North-Western—Maple River Branch	54 02	4 000	216.080
C. & N.-W.—Toledo & North-W. Branch	8 57	5 000	42,850
C., M. & St. P.—Storm Lake Branch	19.15	3,000	57,450
Ft. Dodge & Omaha Railroad	18 96	3,000	56,880
Boyer Valley Railroad	6.83	3,000	23,905
Scott	125.79	.....	581,885
B., C. R. & N.—C. R. & C Railway	25.51	4 500	114,795
B., C R. & N.—D. I. & D. Railway	15 27	3,000	45,810
C., M. & St. P.—Dav. & N W. Line	26.54	3 200	84,928
C., M. & St. P.—Maquoketa Branch	7.80	3,000	23.400
Chicago, Rock Island & Pacific—Iowa Division	13 76	11,000	151,360
C., R. I. & P.—Southwestern Division	12.11	7,200	87,192
Davenport, Rock Island & Northwestern Ry	24 80	3,000	74,400
Shelby	60.68	.....	3 4,207
C., & N-W.—Iowa Southwestern Branch	12.75	3 000	38,250
C., M. & St. P.—Chicago & C. B Division	24 81	7,250	179,872
Chicago, Rock Island & Pacific—Iowa Division	6.42	11,000	70,620
Chicago, Rock Island & Pacific—Harlan Branch.	10.73	3,500	37,555
Harlan & Kirkman Railway	5.97	3,000	17,910
Sioux	146.47	.....	787,929
C. & N.-W.—Toledo & North-Western Railway.	35 06	5,000	175,300
C., M. & St. P.—Iowa & Dakota Division.	29.08	6,000	174,480
Chicago Milwaukee & St. Paul—Eden Branch	8.99	3,000	26,970
C., M & St. P.—Sioux City & Dakota Division.	16 88	3,500	59,080
C., St. P., M. & Omaha—Main Line	22 09	10,000	220 900
Dubuque & Sioux City—Sioux Falls Branch	7 09	3,100	21,979
Sioux City & Northern Railroad	27.28	4,000	109,120
Story	96.238	.....	674,560
Ames & College Railway	1.988	2,500	4,970
Chicago & North-Western	24.23	11.750	284.702
C. & N.-W.—Des M. & Minneapolis Branch	25.73	5,700	146,661
C., M. & St. Paul—Chicago & C. B. Division	24.79	7,250	179,727
Iowa Central—Story City Branch	19.50	3,000	58,500
Tama	134.93	....	823.389
B., C. R. & N.—Pacific Division	18.05	4,500	81.225
Chicago & North-Western Railway	25.34	11,750	297,745
C. & N.-W.—Ottumwa, Cedar F. & St. P.	.13	3,000	390
C. & N.-W.—Toledo & North-Western R'y	22.14	5.000	110 700
C. G. W. Des Moines & St. Joe Division	12.64	4,800	60,672
C., M. & St. P.—Chicago & C. B. Division.	26 32	7 250	190.820
Iowa, Minnesota & Northwestern Railway	30 31	2,700	81,837
Taylor	60.758	...	220.704
Chicago, Burlington & Quincy—Creston Branch	28.008	4.000	112,032
C. G. W.—Des Moines & St. Joe Division	5.79	4.800	27,792
Humeston & Shenandoah Railroad	26.96	3,000	80,880

TABLE No. 1—CONTINUED.

NAMES OF COUNTIES AND RAILROADS.	Miles of road.	Assessed value per mile.	Total assessed value.
Union	67.281	.....	$ 470,148
Chicago, Burlington & Quincy Railroad	25.797	$11,250	290,216
Chicago, Burlington & Quincy Creston Branch	10.742	4.000	42,968
C., B. & Q.—Creston & N. Railroad	8 152	3,500	28 532
C. G. W.—Des Moines & St. Joe Division	22 59	4,800	108,432
Van Buren	80.05	.....	285,555
Chicago, Burlington & Kansas City Railroad	27.33	3,500	95,655
Chicago, Ft. Madison & Des Moines Railway	14 72	2,500	36,800
Chicago, Rock Island & P.—Keosauqua Branch	4.50	3,500	15,750
C., R. I. & P.—Keokuk & Des Moines	33.50	4 100	137,350
Wapello	101.689	.....	619,363
Chicago, Burlington & Quincy Railroad	26 856	11,250	302,130
C., M. & St. P.—Kansas City Division	27.31	4,000	109,240
C., R. I. & P.—Southwestern Division	7 72	7,200	55,584
C., R. I. & P.—Keokuk & Des M. Division	30.00	4,100	123 000
Wabash Railroad	9 803	3,000	29,409
Warren	98 885	.....	338,144
C., B. & Q.—A., K. & D. and D. M. & K. R'y	7.696	3,500	26,936
C., B & Q.—Chariton, D. M. & Southern	21 439	3,500	75,036
C. G. W.—Des Moines & St. Joe Division	15.79	4,800	75,792
C., R. I. & P.—Des M., I. & W. Branch	26.23	4,000	104,920
Des Moines & Kansas City Railway	27 73	2,000	55,460
Washington	103.683	....	418,384
Burlington & Northwestern Railroad	12 99	2,500	32,475
Burlington & Western Railway	13 862	2,000	27,724
B., C. R. & N.—Muscatine Division	4.31	4,000	17,240
B., C. R & N.—Iowa City & W. R R	20.98	2,800	58,744
C., R. I. & P —Southwestern Division	25 64	7,200	184,608
C., R. I. & P.—Oskaloosa Division	14.04	4,000	56,080
Iowa Central—Eastern Division	11 861	3,500	41,513
Wayne	79.403	.....	402,965
Chicago, Burlington & Quincy—Chariton Branch	6.893	3,500	24.125
C. M. & St. P.—Kansas City Division	14 96	4.000	59,840
C., R. I & P.—Southwestern Division	27 75	7,200	199,800
Keokuk & Western Railroad	29.80	4,000	119,200
Webster	185.164	.....	792,730
C. & N.-W.—Toledo & North-Western Ry	25.96	5,000	129,800
C. R. I. & P.—Des Moines & Ft. Dodge Div	32.55	4,600	149,730
Dubuque & Sioux City—Main Line	26 74	7 000	187,180
Mason City & Ft. Dodge Railroad	31.424	3,000	95,685
Minneapolis & St Louis Railway	35 21	4,000	140,840
Marshalltown & Dakota Railroad	8 10	2,500	20,250
Ft. Dodge & Omaha Railroad	5.97	3,500	20,895
Crooked Creek R. R. & Coal Co.	11.80	2,500	29,500
Gowrie & Northwestern Railroad	7 41	2,500	18,850
Winnebago	58.55	.....	209 272
B., C. R. & N —C., R I. F & N. W. Ry	21.29	3,750	79,837
B., C. R. & N. R. R.—Germania Division	4.92	3,500	17,220
Minneapolis & St. Louis Railway	20.91	4,000	83,640
Iowa, Minnesota & Northwestern Railway	11 43	2,500	28,575
Winneshiek	82.85	.....	361,859
B., C. R. & N.—Milwaukee Div	1 14	4,000	4,560
B., C. R. & N.—C. D. & M. Railway	22.99	2,500	57,475
C., M. & St. P —Davenport & N. W. Line	2 47	3,200	7,904
C., M. & St. P.—Iowa & Minnesota Div.	16 96	5,000	84,800
C., M. & St. P.—Decorah Branch	9.54	3,000	28,620
C., M. & St. P.—Iowa & Dakota Div	29 75	6,000	178,500

TABLE No. 1—CONTINUED.

NAMES OF COUNTIES AND RAILROADS.	Miles of road.	Assessed value per mile.	Total assessed value.
Woodbury.	129.07	.....	$ 603,561
C , & N.-W.—Maple River Branch	25 66	$ 4,000	102,640
C., M. & St. P.—Sioux City Branch	31.96	3,500	111,860
C., M. & St. P.—Sioux City & Dakota Div	5.63	3,500	19,705
C , St. P., M. & O.—Main Line	.94	10,000	9,400
Dubuque & Sioux City—Main Line	6.41	7,000	44,870
Dubuque & Sioux City—Onawa Branch	25.94	2,500	64,850
Sioux City Bridge Company	1 86	5,000	9,300
Sioux City & Northern Railroad	5.57	4,000	22,280
Sioux City & Pacific Railroad	22.32	5,800	129 456
Sioux City Terminal Railway & Warehouse Co.	1.28	65,000	83,200
Stock Yards Line	1.50	4,000	6 000
Worth.	60.379	....	209,798
B., C. R. & N.—Main Line	7 22	6,500	46,930
Chicago Great Western—Lyle Branch	14 39	3,500	50,365
Chicago, Milwaukee & St. Paul—Austin Branch	11.27	3,000	33,810
Iowa Central—Main Line	2.006	3,000	6,027
Iowa Central—Northwood Branch	11.38	3,000	34,140
Minneapolis & St. Louis Railway	.33	4,000	1,320
Iowa, Minnesota & Northwestern Railway	13.78	2,700	37,206
Wright	117 895	.....	430,767
B., C R. & N.—C. R. I. F. & N.-W. Ry	45.04	3,750	168,900
C., & N.-W.—Toledo & North-Western Ry	23.89	5,00	119,450
Iowa Central—Belmond Branch	6,503	3,000	19,500
Mason City & Ft. Dodge Railroad	33,506	3,000	100,518
Iowa Central—Algona Extension	8,956	2,500	22,390
Total	9,336 65	.....	$ 47,071 258

TABLE No. 2.

Railroads Assessed on Account of Sleeping Cars, with Mileage and Assessment.

NAMES OF RAILROADS USING OR OPERATING SLEEPING CARS NOT OWNED BY THE COMPANY.	Miles on which sleeping cars are operated	Assessed value per mile for sleeping cars.	Aggregate assessed value of sleeping cars.
Atchison, Topeka & Sante Fe. Ry., Main Line	19 76	$ 85 00	$ 1,679
Burlington, Cedar Rapids & Northern Ry	507.00	.....	18,090
Burlington to West Liberty	51.00	25 00	1,525
West Liberty to Cedar Rapids	37.00	85.00	3,145
Cedar Rapids to Vinton	23.00	70.00	1,610
Vinton to Minnesota State Line	108.00	45.00	4,860
Vinton to Granite	278.00	25.00	6,950

TABLE No. 2—CONTINUED.

NAMES OF RAILROADS USING OR OPERATING SLEEPING CARS NOT OWNED BY THE COMPANY.	Miles on which sleeping cars are operated.	Assessed value per mile for sleeping cars.	Aggregate assessed value of sleeping cars.
Chicago & North-Western Ry	914.00	.....	$ 60,324
Clinton to Cedar Rapids	82.00	$190.00	15,580
Cedar Rapids to Belle Plaine	35.00	175.00	6,125
Belle Plaine to Tama	16 00	165.00	2,640
Tama to Ames	56.00	140.00	7,840
Ames to Missouri Valley	141.00	115.00	16,215
Missouri Valley to Council Bluffs	23 00	145 00	2,335
Tama to Jewell Junction	69.00	30.00	2,070
Jewell Junction to Onawa	141.00	15 00	2,115
Jewell Junction to Hawarden	174.00	15.00	2,610
Belle Plaine to Mason City	107.00	7.00	749
Mason City to Minnesota State Line	33.00	7.00	231
Ames to Des Moines	37.00	22.00	814
Chicago, St. Paul, Minneapolis & Omaha Ry	.....	.....	.....
Le Mars to Minnesota State Line	57.10	70.00	3,997
Chicago Burlington & Quincy Railroad	322.00	.....	27,220
Burlington to Pacific Junction	276 00	90.00	24,840
Pacific Junction to Nebraska State Line	4.00	70.00	280
Burlington to Missouri State Line	42.00	50.00	2,100
Chicago Great Western Ry	363.00	.....	54,301
Dubuque to Oelwein	73.00	180.00	13,140
Oelwein to Minnesota State Line	67.00	175.00	11,725
Oelwein to Missouri State Line	223.00	132.00	29,436
Chicago, Rock Island & Pacific Ry	607.00	...	34,980
Davenport to West Liberty	40.00	135.00	5,400
West Liberty to Des Moines	136.00	80.00	10,880
Des Moines to Council Bluffs	142.00	60 00	8,520
Des Moines to Angus	38 00	25.00	950
Davenport to Washington	68.00	55.00	3,749
Washington to Lineville	126.00	30.00	3,780
Washington to Evans	57.00	30.00	1,710
Dubuque & Sioux City Ry	459.00	.....	24,265
Dubuque to Waterloo	94.00	60.00	5,640
Waterloo to Ft. Dodge	99.00	55.00	5,445
Ft. Dodge to Omaha	131.00	80 00	10,480
Ft. Dodge to Sioux City	135 00	20 00	2,700
Iowa Central Ry	266.00	.....	11,560
Mason City Junction to Oskaloosa	144.00	60.00	8,640
Oskaloosa to Albia	24.00	40.00	960
Oskaloosa to West Keithsburg	98.00	20.00	1,960
Kansas City, St. Joseph & Council Bluffs Ry	54.00	110.00	5,940
Omaha & St. Louis Ry	68.00	20.00	1,360
Minneapolis & St. Louis Ry	138.00	....	7,500
Ft. Dodge to Minnesota State Line	90.00	70.00	6,300
Ft Dodge to Angus	48.00	25.00	1,200
Sioux City & Pacific Ry.	81.00	.....	2,675
California Junction to Nebraska State Line	5 00	20.00	100
California Junction to Missouri Valley	6.00	45 00	270
California to Onawa	33.00	25 00	825
Onawa to Sioux City	37.00	40.00	1,480
Union Pacific Ry	2.06	110 00	226
Wabash Railway	104.00	.....	3,140
Albia to Missouri State Line	36 00	40.00	1,440
Des Moines to Albia	68.00	25.00	1,700
Total	3,961.92	.....	$ 258,577

TABLE No. 3.

Length and Assessed Value of Sleeping-car Lines by Counties.

NAMES OF COUNTIES AND RAILROADS.	Miles of road.	Assessed value per mile.	Total assessed value.
Adair	8.52	.....	$ 511
Chicago, Rock Island & Pacific—Iowa Division	8.52	$ 60	511
Adams	26.475	.....	2,382
Chicago, Burlington & Quincy Railroad	26.475	90	2,382
Appanoose	68 471	.....	2,640
Albia & Centerville Railway	13.44	55	739
C., R. I. & P. Southwestern Division	29 89	30	896
Des Moines & St. Louis (Wabash)	17.88	40	715
Wabash Railway—Main Line.	7.261	40	290
Benton	62.70	.. ....	6,049
Bur., Cedar Rapids & Northern—Pacific Div	14.85	25	371
Chicago & North-Western Railway	24.84	175	4,347
Bur., Cedar R. & N.—Main Line (Vinton South)	11 88	70	831
Bur., Cedar R. & N.—Main Line (Vinton North)	11.13	45	500
Black Hawk	96 15	.... ..	7,071
Burlington, Cedar R. & N.—Main Line	32 74	45	1,473
Chicago G-W —Des Moines & St. Joe Division	30.42	132	4,015
Chicago & N-W. Railroad—Iowa, Minn. & N-W.	6.27	7	43
Dubuque & Sioux City—Main Line (Waterloo E.)	14 34	60	860
Dubuque & Sioux City—Main Line (Waterloo W.)	12 38	55	680
Boone	53.49	.....	3,713
Chicago & North-Western Railway	27.53	115	3 065
Minneapolis & St. Louis Railroad	24.26	25	606
C., R. I. & P —D. M. & Ft. D. Div. (Augus S.)	1.70	25	42
Bremer	10 21	....	1,243
Bur . Cedar Rapids & Northern—Main Line	4.18	45	188
Chicago Great-Western—Main Line	6.03	175	1,055
Buchanan	38.84	...	3,306
Chicago Great-Western—Main Line	11.41	180	2,053
Chicago G-W.—Des Moines & St. Joe Division	2 90	132	382
Dubuque & Sioux City—Main Line	24.53	60	871
Buena Vista	49.18	.....	864
Chicago & N-W.—Toledo & N-W. Railway	23 77	15	356
Dubuque & Sioux City—Main Line	25 41	20	508
Butler	87.08	.....	2,533
Bur., Cedar Rapids & Northern—Main Line	21.06	45	947
Chicago & N-W. Railroad—Iowa, Minn. & N-W.	31.11	7	217
Dubuque & Sioux Cty—Main Line.	24 91	55	1,369
Calhoun	64 53	..	2,723
Chicago & N-W.—Toledo & N-W. Railway	23 84	15	357
Dubuque & Sioux City—Main Line	14 85	20	297
Dubuque & Sioux City R'y—Omaha District	25 84	80	2,069
Carroll	25.41	.....	2,922
Chicago & North-Western Railway	25.41	115	2,922
Cass	27.04	.....	1,622
Chicago, R. I. & P.—Iowa Division	27.04	60	1,622
Cedar	40.83	.....	6,248
Bur., Cedar Rapids & Northern—Main Line	8,95	85	760
Chicago & North-Western Railway	24.98	190	4,746
C., R. I. & P.—Iowa Div. (West Liberty East)	3.46	135	467
C., R. I. & P.—Iowa Div. (West Liberty West)	3.44	80	275

TABLE No. 3—CONTINUED.

NAMES OF COUNTIES AND RAILROADS.	Miles of road.	Assessed value per mile.	Total assessed value.
Cerro Gordo	24.07	.....	$ 1,465
Bur., Cedar Rapids & Northern—Main Line	10 57	$ 45	475
Iowa Central—Main Line (Mason City South)	16.50	60	990
Cherokee	29.80	.....	596
Dubuque & Sioux City—Main Line	29 80	20	596
Chickasaw	25.70	.....	4,497
Chicago Great Western—Main Line	25.70	1.75	4,497
Clarke	26.498	.....	2,384
Chicago, Burlington & Quincy Railroad	26.498	90	2,384
Clay	5.70	.....	85
Chicago & North-Western—Toledo & N.-W. Ry.	5 70	15	85
Clinton	40.17	.....	7,632
Chicago & North-Western Railway	40 17	190	7,632
Crawford	64 79	.....	6,287
Chicago & North-Western Railway	31.60	115	3,634
Dubuque and Sioux City—Omaha Division	33.17	80	2,653
Dallas	44.54	.....	1,727
Chicago, Rock Island & Pacific—Iowa Div.	17.54	60	1,052
Chicago, Rock I & Pacific—D.M. & Ft. D. Div.	27.00	25	675
Davis	22 89	.....	686
Chicago, R. I & P.—Southwestern Division	22.89	30	686
Delaware	50.09	.....	6,079
Chicago Great Western—Main Line	25.62	180	4,611
Dubuque & Sioux City—Main Line	24.47	60	1,468
Des Moines	48.218	.....	7,369
Burlington, C. R. & Northern—Main Line	21.18	25	5,295
Chicago, Burlington & Quincy Railroad	18.058	90	1,625
Chicago, B. & Q.—Keokuk & St. P. R. R	8.98	50	449
Dickinson	29.80	.....	745
Burlington, C. R. & N.—C.R I.F. & N.-W.Ry	29 80	25	745
Dubuque	61.66	.....	7,450
Chicago Great Western—Main Line	31.26	180	5,626
Dubuque & Sioux City—Main Line	30.40	60	1,824
Emmet	16.22	.....	405
B.C.R.&N-C.R.I.F.&N.-W.Ry (Sioux F. Line	16.22	25	405
Fayette	26.71	.....	4,404
Chicago Great Western—Des Moines & St. J. Div	6.89	132	929
Chicago Great Western—M. L. (Oelwein East)	5.43	180	977
Chicago Great Western—M. L. (Oelwein North)	14 39	175	2,518
Floyd	20.57	.....	935
Burlington, Cedar Rapids & N. Line—Main Line	20.57	45	935
Franklin	40.57	.....	1,994
Burlington, C. R. & N.—C R, I.F. & N-W.Ry.	12.38	25	309
Dubuque & Sioux City—Main Line	1.10	55	60
Iowa Central—Main Line	27.09	60	1,625
Fremont	33.703	.....	2,919
Kansas City, St. J. & Council Bluffs Railroad	24.963	110	2,745
Omaha & St. Louis Railway	8.74	20	174
Greene	24.19	.....	2,781
Chicago & North-Western Railway.	24.19	115	2,781
Grundy	65.73	.....	2,224
Burlington. Cedar Rapids & N —Pacific Div	15.22	25	380
B., C. R & N.—C. R., I. F. & N.-W. R'y	11.13	25	278
Chicago & North-Western—Toledo & N.-W. R'y	12.79	30	383
Chi. & N.-W R'y—Iowa, Minnesota & N -W.	18.47	7	129
Chicago Great Western—D. M. & St. Joe Div.	7.95	132	1,045
Dubuque & Sioux City—Main Line	.17	55	9

TABLE No. 3—CONTINUED.

NAMES OF COUNTIES AND RAILROADS.	Miles of road.	Assessed value per mile.	Total assessed value.
Guthrie	19.30	.....	$ 1,158
Chicago, Rock Island & Pacific—Iowa Division	19.30	$ 60	1,158
Hamilton	68.03	.....	2,071
Chicago & N.-W.—Jewell Junction (East)	8 28	30	248
Chicago & N.-W.—Jewell Junction (West)	15 24	15	228
Chicago & N.-W.—Jewell Junction (North)	21 31	15	319
Dubuque & Sioux City—Main Line	23.20	55	1.276
Hancock	25.71	....	1.799
Minneapolis & St. Louis Railway	25 71	70	1,799
Hardin	95 37	.....	4.232
B., C. R. & N.—C. R., I. F. & N.-W. R'y.	17.88	25	447
Chicago & North-Western—Toledo & N.-W. Ry.	24.81	30	744
Dubuque & Sioux City—Main Line	23 72	55	1.304
Iowa Central—Main Line	28.96	60	1,737
Harrison	72.73	.....	4 751
Chicago & North-Western Railway.	26 70	115	3,070
Chicago & North-Western—Mo. Valley (South)	3 63	145	526
Sioux City & Pacific—Mo. Valley to California Jct	6.	45	270
Sioux City & Pacific—California to Neb. Line	5.	20	100
Sioux City & Pacific—California to north line co	31.40	25	785
Henry	38 812	.....	2,155
Chicago, Burlington & Quincy Railroad	19.703	90	1,773
Iowa Central—Eastern Division	19.109	20	382
Howard	13.14	.....	2,299
Chicago Great Western—Main Line	13.14	175	2,299
Humboldt	75.55	.....	2,670
Burlington, C. Rapids & N.—C. R. I. F. & N-W. Ry	25.00	25	625
Chi. & N.-W.—T. & N. W. R'y—Hawarden L.	27.14	15	407
Minneapolis & St. Louis Railway	23.41	70	1,638
Ida	20 86	.. ....	312
Chi. & N. W.—Maple River Branch—Onawa L.	20 86	15	312
Iowa	25.25	....	2,020
Chicago, Rock Island & Pacific—Iowa Div.	25.25	80	2,020
Jasper	57 38	.....	5.419
Chicago Great Western—D. M. & St. Joe Div.	19.02	132	2 510
Chicago, Rock Island & Pacific—Iowa Div.	34.38	80	2,750
Iowa Central—Main Line.	3 98	40	159
efferson	53 705	.....	3,129
Chicago, Burlington & Quincy Railroad	25 575	90	2,301
Chicago, Rock Island & Pacific—S.-W. Division.	26.63	30	798
Iowa Central—Eastern Division	1 50	20	30
Johnson	43.25	.....	3,540
Burlington, Cedar Rapids & Northern—Main L.	16 05	85	1,364
Chicago, Rock Island & Pacific—Iowa Division	27 20	80	2,176
Keokuk	52 144	....	1,299
Chicago, Rock Island & Pacific—Oskaloosa Div	25.73	30	771
Iowa Central—Eastern Division	26 414	20	528
Kossuth	18.15	.....	864
Burl., C. R. & N. R. R.—C. R., I. F. & N.-W.	10.35	25	258
Minneapolis & St. Louis Railway	7.80	70	546
Lee	53.056	.....	3,327
Chi., Burl & Quincy—Keokuk & St. P. R. R.	33 296	50	1.648
Chicago, Santa Fe & California Railroad	19 76	85	1,679
Linn	51.04	.....	7,075
B., C. R. & N.—Main Line—Cedar Rapids East	9 60	85	816
B., C. R. & N.—Main Line—Cedar Rap. North	12.06	70	844

TABLE No. 3—CONTINUED.

NAMES OF COUNTIES AND RAILROADS.	Miles of road.	Assesed value per mile.	Total assessed value.
Linn—Continued—			
Chicago & North-Western—Cedar Rapids East	18.26	$ 190	$ 3,469
Chicago & North-Western—Cedar Rapids West.	11.12	175	1,946
Louisa	64 059	.....	2,060
Burlington, Cedar Rapids & Northern—Main L.	23.15	25	578
Chicago, Rock Island & Pacific—S.-W. Division	18.99	55	1,044
Iowa Central—Eastern Division	21.919	20	438
Lucas	26.829	.....	2,414
Chicago, Burlington & Quincy Railroad	26.829	90	2,414
Lyon	37 79	.....	944
B., C. R. & N.—C. R., I. F. & N.-W. R'y.	37.79	25	944
Madison	27.98	.. ..	3,080
Chicago Great Western—D. M. & St. Joe Div.	19.48	132	2,570
Chicago, Rock Island & Pacific—Iowa Division	8.50	60	510
Mahaska	56.954	.....	2,143
C., R. I. & P.—Oskaloosa Div.—Evans East	17.46	30	523
Iowa Central—Main Line—Oskaloosa North	16.37	60	982
Iowa Central—Main Line—Oskaloosa South	8.80	40	352
Iowa Central—Eastern Division	14.324	20	286
Marion	39.00	.....	975
Wabash—Des Moines St Louis Railroad	39.00	25	975
Marshall	87.56	.....	9,619
Chicago & North-Western Railway	25.99	140	3,638
Chicago Great Western—D. M. & St Joe Div.	31.78	132	4,194
Iowa Ceneral—Main Line.	29.79	60	1,787
Mills.	73.143	.....	5,124
Chicago, Burlington & Quincy Railroad	29.24	90	2 631
Kansas City, St. Joe & Council Bluffs Railroad	17.963	110	1,975
Omaha & St. Louis Railway	25.94	20	518
Mitchell.	9 90	.....	1,732
Chicago Great Western—Main Line	9.90	1.75	1,732
Monona	50 10	.....	1,245
Chicago & North-Western—Maple River Branch.	24 35	15	365
Sioux City & Pacific—Onawa North	15.75	40	630
Sioux City & Pacific—Onawa South	10.00	25	250
Monroe	49 756	.....	3,216
Chicago, Burlington & Quincy Railroad.	27.816	90	2,503
Wabash—D. M. & St. L. Railroad—Albia North	10.94	25	273
Wabash—D. M. & St. L. Railroad—Albia South	11 00	40	440
Montgomery	27.081	.....	2,437
Chicago, Burlington & Quincy Railroad	27.081	90	2,437
Muscatine	66.53	.....	5,013
B., C. R & N.—Main Line—West Liberty So'th	16.91	25	422
B., C. R. & N.—Main Line—West Liberty No'th	2.00	85	170
C., R. I. & P.—Iowa Div.—West Liberty East	21.85	135	2,949
C., R. I. & P.—Iowa Div.—West Liberty West.	3.00	80	240
C., R. I. & P.—Southwestern Div.	22.77	55	1,252
O'Brien	31.91	.....	841
Chicago & North-Western—Toledo & N.-W. Ry.	25 30	15	379
C., St. P., M. & O.—Main Line	6.61	70	462
Osceola	44.22	.....	1,914
B., C. R. & N.—C R., I. F. & N.-W. Ry	26.24	25	656
C., St. P., M. & O.—Main Line	17.98	70	1,258
Page	19 83	.....	396
Omaha & St. Louis Railroad	19.83	20	396

TABLE No. 3—CONTINUED.

NAMES OF COUNTIES AND RAILROADS.	Miles of road.	Assessed value per mile.	Total assessed value.
Palo Alto	27.28	....	$ 682
B., C. R. & N.—C. R., I. F. & N.-W. Ry	27.28	$ 25	682
Plymouth	44.43	.....	1,362
C., St. P., M. & O.—Main Line	9.48	70	663
Dubuque & Sioux City—Main Line	34.95	20	699
Pocahontas	33.98	.....	558
Chicago & North-Western—Toledo & N.-W. Ry.	24 18	15	362
Dubuque & Sioux City—Main Line	9 80	20	196
Polk	95 89	.....	6,748
C. & N -W.—Des Moines & Minneapolis Branch	24 16	22	531
Chicago Great Western—Des M, & St. Joe Div.	28.99	132	3,826
Wabash—Des Moines & St. Louis Railroad	15.01	25	375
C., R. I. & P.—Iowa Div.—Des Moines East	17.64	80	1,411
C., R. I. & P.—Iowa Div.—Des Moines West	10.09	60	605
Pottawattamie	101.754	.....	8,065
Chicago & North-Western Railway	19.06	145	2,763
Chicago, Rock Island & Pacific—Iowa Division	45 04	60	2,702
Kansas City, St. Joe & Council Bluffs Railroad	6 714	110	738
Omaha & St. Louis Railway	11 22	20	224
Union Pacific—Union Division	2.06	110	226
Dubuque & Sioux City—Omaha Div	17 66	80	1,412
Poweshiek	48 49	.....	3,422
Chicago, Rock Island & Pacific—Iowa Division	25.68	80	2,054
Iowa Central—Main Line	22.81	60	1,368
Ringgold	23 94	...	3,160
Chicago Great Western—Des M. & St. Joe Div.	23 94	132	3,160
Sac	44.44	.....	1,897
C. & N.-W.—Maple River Branch, from Carnarvon to west line of county on line to Onawa	16.91	15	253
Chicago & North-Western—Toledo & N.-W. Ry	8.57	15	128
Dubque & Sioux City—Omaha Div.	18 96	80	1,516
Scott	25 87	.....	2,523
Chicago, Rock Island & Pacific—Iowa Div.	13.76	135	1,857
Chicago, Rock Island & P.—Southwestern Div.	12 11	55	666
Shelby	6.42	.....	385
Chicago, Rock Island & Pacific—Iowa Division	6 42	60	385
Sioux	57.15	.....	2,080
Chicago & North-Western—Toledo & N.-W. Ry.	35 06	15	540
Chicago, St. Paul, Minneapolis & O.—MainLine	22 09	70	1,540
Story	35 85	...	3,547
Chicago & North-Western Ry.—Ames East	20.23	140	2,832
Chicago & North-Western Ry.—Ames West	4 00	115	460
Chicago & North-Western Ry.—Ames South	11.62	22	255
Tama	78.17	.....	6,713
Burlington, Cedar Rapids & N.—Pacific Div	18.05	25	451
Chi. & North-Western Railway—Tama East.	15.31	165	2,526
Chi. & North-Western Railway—Tama West	10 03	140	1,404
Chi. & North-Western—Toledo & N.-W. Railway	22.14	30	664
Chi. Great Western—Des Moines & St. Joe Div.	12.64	132	1,668
Taylor	5.79	.....	764
Chi. Great Western—Des Moines & St. Joe Div.	5.79	132	764
Union	48.387	... .	5,302
Chicago, Burlington & Quincy Railroad	25.797	90	2,321
Chi. Great Western—Des Moines & St. Joe Div.	22.59	132	2,981

TABLE No. 3—CONTINUED.

NAMES OF COUNTIES AND RAILROADS.	Miles of road.	Assessed value per mile.	Total assessed value.
Wapello	34.576	.....	$ 2,648
Chicago, Burlington & Quincy Railroad	25.856	$ 90	2,417
Chi., Rock Island & Pacific—Southwestern Div.	7.72	30	231
Warren	15.79	.....	2,084
Chi. Great Western—Des Moines & St. Joe Div	15.79	132	2,084
Washington	51.521	.....	1,691
Chi., R. I. & P.—S.-W. Div.—Wa hington East	10 60	55	583
C., R. I. & P.—S.-W. Div.—Wash'n Southwest.	15.04	30	451
Chi. Rock Island & Pacific—Oskaloosa Div	14 02	30	420
Iowa Central—Eastern Divison.	11.861	20	237
Wayne	27.75	.....	832
Chi., Rock Island & Pacific—Southwestern Div.	27.75	30	832
Webster	93.91	.....	2,942
Chi. & North-Western—Toledo & N-W. R'y	25.96	15	389
Dubuque & Sioux City—Main Line Ft D. East	13.74	55	755
Dubuque & Sioux City—Ft. Dodge West	13.00	20	260
Dubuque & Sioux City—Omaha Division	5.97	80	477
Minneapolis & St L. R'y—Ft. Dodge North	4.00	70	280
Minneapolis & St. L. R'y—Ft. Dodge South	31.24	25	781
Winnebago	20 91	.....	1,463
Minneapolis & St. Louis Railway	20.91	70	1,463
Woodbury	35.67	.....	1,175
Chicago & North-Western—Maple River	6.00	15	90
Chi., St. Paul, Minneapolis & O —Main Line	.94	70	65
Dubuque & Sioux City—Main Line	6 41	20	128
Sioux City & Pacific Railroad	22.32	40	892
Worth	18.93	.....	766
Bur., Cedar Rapids & N.—Main Line	7.22	40	288
Iowa Central—Northwood Branch	11.38	40	455
Minneapolis & St. Louis Railway	.33	70	23
Wright	38.11	.....	832
Bur., C. R. & N.—C., R. I. F. & N.-W. R'y	26.11	25	652
Chi. & N.-W.—Toledo & N.-W. Railway	12.00	15	180
Total	3,961.92	.....	$ 258,577

TABLE No. 4.

EXPRESS ASSESSMENT STATEMENT.

Mileage and Assessment Value of Express Companies.

ADAMS EXPRESS COMPANY.

COUNTIES.	Miles.	Assessed valuation, per mile.	Total assessment.
Adair	29 822	$ 30 00	$ 894 66
Adams	30.405	30 00	912 15
Appanoose	60.61	30 00	1,818.30
Cass	13.652	30.00	409.56
Cerro Gordo	24.34	30 00	730.20
Clarke	48.458	30.00	1,453 74
Davis	15.45	30.00	463.50
Decatur	100.706	30.00	3,021.18
Des Moines	40.869	30.00	1,226.07
Dubuque	.532	30.00	15.96
Franklin	42.79	30 00	1,283.70
Fremont	61.663	30.00	1,849 89
Hancock	13 086	30.00	392 58
Hardin	28.96	30.00	868.80
Henry	75.861	30.00	2,275.83
Jasper	33.189	30.00	995.67
Jefferson	58.631	30.00	1,758.93
Keokuk	39.861	30 00	1,195.84
Kossuth	14.55	30.00	436.50
Lee	113.306	30.00	3,399 18
Louisa	47 51	30.00	1,425.30
Lucas	52.131	30.00	1,563.93
Madison	12.43	30.00	372.90
Mahaska	61.401	30.00	1,842.03
Marion	39.204	30.00	1,176.12
Marshall	65.512	30.00	1,965 36
Mills	75.394	30.00	2,261.82
Monroe	63.28	30.00	1,898.40
Montgomery	49 606	30.00	1,488.18
Muscatine	7.72	30 00	231.60
Page	81.572	30.00	2,447.16
Polk	17.425	30.00	522.75
Pottawattamie	15.52	30.00	465.60
Poweshiek	36.492	30.00	1,094.76
Ringgold	55.762	30.00	1,672.86
Story	19.50	30 00	585.00
Taylor	54.993	30.00	1,649 79
Union	44.691	30.00	1,340 73
Van Buren	42.05	30 00	1,261.50
Wapello	26.856	30.00	805.68
Warren	56.865	30.00	1,705.95
Washington	38.71	30.00	1.161 30
Wayne	36.693	30.00	1,100.79
Worth	13 389	30 00	401.67
Wright	15.455	30.00	463.65
Total	1,876.902		$ 56,307.07

TABLE No. 4—CONTINUED.

AMERICAN EXPRESS COMPANY.

COUNTIES.	Miles.	Assessed valuation per mile.	Total assessment.
Audubon	11.99	$ 33.33	$ 399.66
Benton	27.74	33 33	924 66
Black Hawk	40 37	33.33	1,345.66
Boone	40.43	33 33	1,347 66
Bremer	19.47	33.33	649 00
Buchanan	24.53	33 33	817.66
Buena Vista	49 18	33.33	1,639 33
Butler	56.02	33.33	1,867.33
Calhoun	64.53	33.33	2,151.00
Carroll	60.18	33.33	2,006.00
Cedar	33.48	33 33	1,116.00
Cerro Gordo	53.614	33.33	1,787.13
Cherokee	55.87	33 33	1,862 33
Chickasaw	7.05	33.33	235 00
Clay	5.70	33.33	190 00
Clinton	82.87	33.33	2,762 33
Crawford	112 98	33.33	3,766.00
Delaware	38.54	33.33	1,284 66
Dubuque	30.40	33.33	1,013.33
Emmet	18.78	33.33	626 00
Floyd	19.37	33.33	645.66
Franklin	1 635	33 33	54.50
Greene	24.19	33.33	806.33
Grundy	31.43	33 33	1,047.66
Hamilton	76.23	33 33	2,541.00
Hardin	74.93	33.33	2,497.66
Harrison	105.27	33.33	3,509 00
Humboldt	35 14	33.33	1,171 33
Ida	40.38	33.33	1,346.00
Jackson	14.60	33.33	486.66
Jones	22.98	33 33	766 00
Keokuk	16.89	33.33	563.00
Kossuth	58 26	33.33	1,942.00
Linn	57.16	33.33	1,905.33
Lyon	41.70	33.33	1,390.00
Mahaska	36 44	33.33	1,214.66
Marshall	25.99	33.33	866.33
Mitchell	30.65	33.33	1,021 66
Monona	86.13	33.33	2,871.00
Monroe	.47	33.33	15.66
O'Brien	59 28	33 33	1,976.00
Osceola	17.98	33.33	599.33
Palo Alto	2 74	33.33	91.33
Plymouth	52.39	33.33	1,746.33
Pocahontas	33 98	33.33	1,132.66
Polk	24 16	33.33	805.33
Pottawattamie	36.72	33.33	1,224.00
Poweshiek	27.21	33.33	907.00
Sac	88 38	33.33	2,946.00
Scott	24.80	33.33	826.66
Shelby	18 72	33.33	624.00

TABLE No. 4—CONTINUED.

AMERICAN EXPRESS COMPANY.

COUNTIES.	Miles.	Assessed valuation per mile.	Total assessment.
Sioux	64.24	$ 33.33	$ 2,141.33
Story	49.96	33 33	1,665.33
Tama	77 92	33.33	2,597 33
Webster	98.665	33.33	3,288 83
Winnebago	11.43	33.33	381 00
Woodbury	81.27	33.32	2,709.00
Worth	13.78	33.33	459.33
Wright	57.396	33.33	1,913.20
Total	2,474.590	.....	$ 82,486.17

GREAT NORTHERN EXPRESS COMPANY.

Lyon	18.48	$ 25.00	$ 462.00
Plymouth	25 37	25.00	634.25
Sioux	27.28	25.00	682.00
Woodbury	5 57	25.00	139.25
Total	76.70	...	$ 1,917.50

PACIFIC EXPRESS COMPANY.

Appanoose	25.141	$ 25.00	$ 628.53
Davis	26 246	25.00	656 15
Lee	2.50	25.00	62 50
Marion	39.00	25.00	975.00
Monroe	22.31	25.00	557.75
Polk	17.51	25.00	437.75
Pottawattamie	2.06	25 00	51.50
Wapello	9.803	25.00	245 07
Total	144.570	... ..	$ 3,614.25

UNITED STATES EXPRESS COMPANY.

Adair	8.52	$ 25.00	$ 213.00
Allamakee	64.55	25.00	1,613.75
Appanoose	53.23	25.00	1,330.75
Audubon	16.23	25 00	405.75
Benton	63.72	25 00	1,593 00
Black Hawk	32 74	25 00	818.50
Boone	50.85	25 00	1,271.25
Bremer	9.86	25 00	246.50
Buchanan	25.78	25 00	644.50
Buena Vista	46.79	25.00	1,169 75
Butler	21.06	25.00	526.50
Calhoun	57.48	25.00	1,437.00
Carroll	24.95	25.00	623.75

TABLE No. 4—CONTINUED

UNITED STATES EXPRESS COMPANY.

COUNTIES.	Miles.	Assessed value per mile.	Total assessment.
Cass	49.44	$ 25.00	$ 1,236.00
Cedar	62.72	25.00	1,568.00
Cerro Gordo	43.72	25 00	1,093 00
Chickasaw	26.33	25 00	658.25
Clay	103.81	25 00	2,595 25
Clayton	132.28	25.00	3,307.00
Clinton	94.50	25.00	2,362.50
Crawford	43 28	25.00	1,082.00
Dallas	105 59	25 00	2,639 75
Davis	23 64	25.00	591.00
Delaware	36 91	25 00	922 75
Des Moines	21 18	25.00	529.50
Dickinson	50 042	25.00	1,251 05
Dubuque	60.10	25.00	1,502.50
Emmet	55 09	25.00	1,377.25
Fayette	97.84	25 00	2,446 00
Floyd	45.39	25.00	1,134.75
Franklin	12 38	25.00	309.50
Greene	50 35	25.00	1,258.75
Grundy	26 35	25 00	658 75
Guthrie	70.26	25 00	1,756.50
Hancock	95 69	25.00	2,392.25
Hardin	17 88	25.00	447.00
Harrison	7 01	25.00	175.25
Howard	25 89	25 00	647.25
Humboldt	54 73	25.00	1,368.25
Iowa	57 93	25.00	1,448 25
Jackson	63.07	25 00	1,576.75
Jasper	68 80	25.00	1,720.00
Jefferson	26 63	25 00	665.75
Johnson	72.86	25.00	1,821.50
Jones	73 02	25.00	1,825.50
Keokuk	87 90	25.00	2,197.50
Kossuth	64 07	25.00	1,601.75
Lee	27.18	25.00	679.50
Linn	94.64	25 00	2,366 00
Louisa	42.14	25.00	1,053.50
Lyon	50.25	25 00	1,256.25
Madison	20.64	25.00	516.00
Mahaska	52.37	25.00	1,309.25
Marion	27.27	25.00	681.75
Marshall	25 39	25.00	634 75
Mitchell	29.74	25.00	743 50
Monona	27.53	25.00	688 25
Monroe	10.47	25.00	261.75
Muscatine	106.05	25 00	2,651.25
O'Brien	37 45	25.00	936 25
Osceola	39.13	25.00	978 25
Palo Alto	72.32	25.00	1,808.00
Plymouth	15 00	25 00	375.00
Pocahontas	57.05	25.00	1,426.25
Polk	84.11	25.00	2,102.75
Pottawattamie	90.47	25.00	2,261.75
Poweshiek	32.46	25.00	811.50

TABLE NO. 4—CONTINUED.

UNITED STATES EXPRESS COMPANY.

COUNTIES.	Miles.	Assessed value per mile.	Total assessment.
Sac	19.15	$ 25 00	$ 478.75
Scott	100.99	25.00	2,524 75
Shelby	41.99	25 00	1,049.00
Sioux	54.95	25.00	1,373.75
Story	24 79	25 00	619.75
Tama	44 37	25.00	1,109 25
Van Buren	38 00	25.00	950 00
Wapello	65.03	25.00	1,625.75
Warren	26.23	25.00	655.75
Washington	64 97	25 00	1,624 25
Wayne	42.71	25 00	1,067.75
Webster	75.17	25 00	1,879.25
Winnebago	47.12	25.00	1.178 00
Winneshiek	82.85	25 00	2,071.25
Woodbury	37.59	25 00	939.75
Worth	18.82	25 00	470.50
Wright	45.04	25 00	1,126.00
Total	4,173.842		$ 104.346 62

WELLS FARGO EXPRESS COMPANY.

Black Hawk	37 90	$ 25.00	$ 947.50
Bremer	32.55	25 00	813.75
Buchanan	14.31	25.00	357.75
Butler	27 81	25.00	695.25
Chickasaw	25 70	25.00	642 50
Delaware	25 62	25.00	640.50
Dubuque	31.26	25.00	781.50
Fayette	26.71	25.00	667.75
Franklin	9 76	25 00	244.00
Fremont	8 74	25.00	218.50
Grundy	7 95	25 00	198.75
Harrison	10.81	25.00	270 25
Howard	13.14	25.00	328.50
Jasper	19.02	25 00	475.50
Lee	19 76	25.00	494.00
Madison	19.48	25.00	487.00
Marshall	31.782	25.00	794 55
Mills	25 94	25.00	648 50
Mitchell	15.31	25 00	382.75
Page	19.83	25.00	495.75
Polk	31.49	25 00	787.25
Pottawattamie	11.22	25.00	280.50
Ringgold	23.04	25.00	558.50
Tama	12 64	25.00	316.00
Taylor	5 79	25.00	144 75
Union	22 590	25.00	564.75
Warren	15 79	25.00	394.75
Worth	14 39	25.00	359 75
Total	561.232		$ 14,030.80

TABLE No. 5.

TELEGRAPH AND TELEPHONE ASSESSMENT STATEMENT.

Mileage and Assessed Value of Telegraph and Telephone Lines for the Year 1901.

NAMES OF COMPANIES AND COUNTIES.	Mileage.	Assessment per mile.	Total assessment.
American Telegraph & Telephone Company—			
Adair	13.55	$ 20 00	$ 271 00
Cass	23.58	.....	471.60
Cedar	5.88	.....	117.60
Dallas	1.31	.....	26.20
Fremont	23.34	.....	466.80
Guthrie	11.13	.....	222.60
Iowa	28 39	.....	567.80
Jasper	33.37	.....	667.40
Johnson	29.06	.....	581.20
Madison	22.53	.....	250.60
Mills	22.35	.....	447.00
Muscatine	28 79	.....	575.80
Polk	33.17	.....	663.40
Pottawattamie	54.26	.....	1,085.00
Poweshiek	29.38	.....	587.00
Scott	9 96	.....	199.20
Warren	.51	.....	10.20
Total	370.56	.....	$ 7,210.40
Audubon, Kimballton Telephone Company—			
Audubon	21.08	$ 10.00	$ 210.80
Shelby	12 25	.....	122.50
Total	33.33	....	$ 333.30
Audubon, Manning Telephone Company—			
Audubon	16.00	$ 10.00	$ 160.00
Carroll	4.00	.....	40.00
Total	20 00	.....	$ 200.00
Audubon County Telephone Company—			
Audubon	15.10	$ 170.00	$ 2,567.00
Carroll	1.20	.....	204.00
Total	16.30	.....	$ 2,771.00
Albion Farmers Telephone Company—			
Howard	22 00	$ 10.00	$ 220.00
Winneshiek	3.25	.....	32 50
Total	25 25	.....	$ 352.50
Algona Telephone Exchange Company—			
Kossuth	3.00	$ 300.00	$ 900.00
Amity Telephone Company—			
Luc	10.50	24.00	252.0

TABLE No. 5—CONTINUED.

NAMES OF COMPANIES AND COUNTIES.	Mileage.	Assessment per mile.	Total assessment.
Air Tight Telephone Company—			
Wayne	8.00	$ 5.00	$ 40.00
Antioch Mutual Telephone Company—			
Wayne	13 75	16.72	230.00
American District Telegraph Company of Iowa—			
Woodbury	6.50	25 00	162.50
Belle Plaine Telephone Company—			
Benton	7.00	428.58	3,000.00
Benton County Telephone & Telegraph Company—			
Benton	149.75	19.00	2,845.25
Black Hawk	.50	....	9.50
Buchanan	.50	.....	9.50
Total	150.75	.....	$ 2,864.25
Bland & Donnelly Line—			
Benton	2 00	$ 15.00	$ 30.00
Buchanan	4.00	.....	60.00
Linn	1 00	.....	15.00
Total	7.00	.....	$ 105.00
Boone County Telephone Company—			
Boone	69.37	$ 97.30	$ 6,749.70
Dallas	9.50	.....	924.35
Polk	8.50	.....	827.65
Total	87.37	.....	$ 8,501.10
Boone & Marshalltown Tolephone Company—			
Boone	8.12	$ 34.00	$ 276.08
Marshall	18.50	.....	629.00
Story	25.00	.....	850.00
Total	51.62	.....	$ 1,755.08
Bishop Telephone Company—			
Buchanan	52.50	$ 6.50	$ 341.26
Delaware	91 01	.....	591.56
Jones	24.00	.....	156.00
Linn	95.75	.....	622.37
Total	263.26	.....	$ 1,711.19
Blaiser, C. F., Telephone Company—			
Butler	2.50	356.00	$ 890.00
Bellevue Telephone Company—			
Jackson	9.66	56 93⅔	550.00
Boone Telephone Company—			
Linn	72.0	10.00	72.00
Benton Telephone Company—			
Lucas	8.00	12.50	100.00
Brighton Telephone Exchange Company—			
Washington	14.75	44.00	649.00
Buckeye Telephone Company—			
Wayne	7.50	17.33⅓	130.00

TABLE No. 5—CONTINUED.

NAMES OF COMPANIES AND COUNTIES.	Mileage.	Assessment per mile.	Total assessment.
Buffalo Center Telephone Company—			
Winnebago	1.00	$ 380.00	$ 380.00
Corning Telephone Company—			
Adams	91.00	21.00	1,911.00
Montgomery	19 25	.....	404.25
Union	10 00	.....	210.00
Total	120.25	.....	$ 2 525..25
Centerville Telephone Company—			
Appanoose	35.00	$ 71.43	$ 2,500.000
County Telephone & Telegraph System—			
Benton	10 00	32.00	320.00
Black Hawk	169.05	.....	5,409.60
Bremer	79.25	.....	2,536 00
Buchanan	33.50	.....	1,072.00
Butler	102.50	.....	3,216.00
Chickasaw	5.50	.....	176.00
Fayette	46.75	.....	1,496.00
Franklin	15.00	.....	480.00
Grundy	92 25	.....	2,952.00
Marshall	34 00	.....	1,088 00
Tama	101.50	.....	3,248.00
Total	687.30	.....	$ 21,993.60
Cedar Rapids & Marion Telephone Company—			
Benton	18.50	$ 120.00	$ 2,220.00
Cedar	32.879	.....	3,945.48
Linn	48.37	.....	5,804.40
Total	99.749	.....	$ 11,969.88
Chicago Milwaukee & St. Paul Railway Company—			
Boone	15 34	$ 62.50	$ 958 75
Calhoun	29 39	.....	1,836.87
Dallas	36.33	.....	2,270.63
Greene	27.36	.....	1,710 00
Guthrie	16.99	.....	1,061.88
Pocahontas	1 93	.....	120.62
Polk	22.10	.....	1,381.25
Total	149.44	.....	$ 9,340 00
Central Telephone Company—			
Calhoun	97.75	$ 24.00	$ 2.346.00
Greene	4.00	.....	96.00
Pocahontas	5.00	.....	120.00
Webster	6.00	.....	144,00
Total	112.75	.....	$ 2,706.00
Clear Lake Independent Telephone Company—			
Cerro Gordo	2.00	$ 345 00	$ 690.00

TABLE No. 5—CONTINUED.

NAMES OF COMPANIES AND COUNTIES.	Mileage.	Assessment per mile.	Total assessment.
Clearfield & Mt. Ayr Telephone Company—			
Clarke	39.50	$ 12.00	$ 474.00
Decatur	29.50	.....	354 00
Lucas	3.50	.....	42.00
Madison	10.00	.....	120.00
Polk	2.00	.....	24.00
Ringgold	46.25	....	555.00
Union	13.00	..	156.00
Warren	26.00	.....	312 00
Total	169.75	.....	$ 2,037.00
Calvin, A. W., Telephone Line—			
Emmet	2.00	$250.00	$ 500.00
City Telephone Company—			
Fremont	24.00	27.00	648.00
Mills	51.00	.....	1,377.00
Total	75.00	.....	$ 2,025.00
Crooked Creek R. R. & Coal Company—			
Hamilton	5.81	$10 00	$ 58.10
Webster	12.19	.....	121.90
Total	18.00	.....	$ 180.00
Cresco & Kendallville Farmers Telephone Co.—			
Howard	3.00	$20.00	$ 60.00
Winneshiek	7.25	.....	145.00
Total	10.25	.....	$205.00
Chester & Newberg Telephone Company—			
Jasper	.75	$18.00	$ 13.50
Poweshiek	14.25	.....	256.50
Total	15.00	.....	270.00
Crow, Fred H.—			
Johnson	34.50	$15.50	534.75
Washington	5.75	.....	89.12
Total	40.25	.....	623.87
Center Point & Toddville Telephone Company—			
..	11.00	$ 5.00	55.00
Coggon & Prairieville Line—			
Linn	10.00	5.00	50 00
Chariton Telephone Company—			
Lucas	17.00	52 94	900.00
Chariton & Newbern Telephone Company—			
Lucas	22.75	10.00	227.50
Madison	11.50	.....	115.00
Warren	16.625	.....	166.25
Total	50.875	.....	$ 508.75

TABLE No. 5—CONTINUED.

NAMES OF COMPANIES AND COUNTIES.	Mileage.	Assessment per mile.	Total assessment.
Cambria & Chariton Telephone Company—			
Lucas	10.25	$ 13.00	$ 133 25
Warren	6.75	.....	87.75
Total	17.00	....	$ 221.00
Commercial Telephone Company—			
Marshall	2.50	$60.72	$151.80
Tama	40.88	.....	2,482 23
Total	43.38	.....	$ 2,634.03
Clearfield & Lenox Telephone Company—			
Ringgold	5.00	$10.00	$ 50.00
Taylor	10 50	.....	105.00
Union	18.00	.....	180.00
Total	33.50	.....	$ 335.00
Creston Mutual Telephone Company—			
Union	20.00	$ 143.06	$2 861.25
Corydon & Powersville Telephone Company—			
Wayne	30.00	10.00	300.00
Corydon Township Telephone Company—			
Wayne	13.00	13.85	180.05
Corydon & Humeston Telephone Company—			
Wayne	16.25	10 00	162.50
Clarion & Northwestern Telephone Company—			
Epworth Telephone Company—	7.00	107 14	750.00
Dubuque	19 55	22.00	430.10
Eldora & Whitten Mutual Telephone Company—			
Hardin	13 75	11.64	160.00
Emmetsburg Telephone Company—			
Palo Alto	5.00	200.00	1,000.00
Earley Telephone and Telegraph Company—			
Sac	13.00	46.62	606.00
Elwood Telephone Company—			
Sac	20 00	50 00	1,000.00
Farmers' Mutual Bridge and Telephone Company—			
Appanoose	5.00	10 00	50 00
Wayne	3 50	.....	35.00
Total	8.50	.....	$ 85.00
Ft. Dodge Telephone Company—			
Calhoun	5 00	18 50	392.50
Webster	92.00	.....	7,222.00
Total	97.00	.....	$ 7,614.50
Farmers' Mutual Telephone Company of Adair Co.—			
Adair	13.00	$ 10.00	$ 130.00

TABLE No. 5—CONTINUED.

NAMES OF COMPANIES AND COUNTIES.	Mileage.	Assessment per mile.	Total assessment.
Farmers' Mutual Telephone Company—			
Carroll	16.50	$ 10.00	$ 165.00
Greene	.50	.....	5.00
Total	17.00	.....	$ 170.00
Farmers' Mutual Telephone Company—			
Wayne	11.00	$ 10.00	$ 110.00
Fairmont Telephone Company—			
Emmet	10 45	9.57	100.00
Farmers' Mutual Telephone Company of Panora—			
Guthrie	7.50	10 00	75.00
Fremont Farmers' Telephone Company—			
Howard	1.50	17.00	25.50
Winneshiek	8.00	.....	136 00
Total	9.50	.....	$ 161.50
Farmers' Telephone Company of Linn Grove—			
Linn	14 75	$ 19 00	$ 280 25
Farmers' & Traders' Telephone Company—			
Mahaska	15.00	10.00	150 00
Fowler Telephone Exchange—			
Marion	4.00	162.50	650.00
Farmers' Mutual Telephone Company—			
Montgomery	2.00	5.00	10.00
Fee, Frank F., Telephone Line—			
O'Brien	2.00	375.00	750 00
Farmers' & Merchants' Mutual Telephone Co.—			
Ringgold	22.18	21 00	465.48
Taylor	1.38		28 98
Total	23.56	.....	$ 494 46
Garnerville Telephone Company, The—			
Clayton	13.50	$ 10.00	$ 135.00
Garner Ellectric Light, Power & Telephone Co.—			
Hancock	10.00	67.50	675.00
Galva Telephone Company, The—			
Ida	15.50	36 13	560.00
Green Valley & Wellman Telephone Company—			
Iowa	.50	10.00	5 00
Keokuk	7.125		71.25
Washington	6.625		66.25
Total	14 25	.....	$ 142 50
Grand Distant Telephone Company—			
Keokuk	5.25	$ 10.00	$ 52.50
German Township Pioneer Telephone Company—			
Keokuk	12.25	10.00	122.50
Great Western Telephone Company—			
Linn	12.00	10.00	120 00
Greenville & Russell Telephone Company—			
Lucas	10.25	10.00	102.50

TABLE No. 5—CONTINUED.

NAMES OF COMPANIES AND COUNTIES.	Mileage.	Assessment per mile.	Total assessment.
Granger Telephone Company—			
Lucas	5.50	$ 10 00	$ 55.00
Harlan & Avoca Telephone Company—			
Shelby	35.10	10.00	351.00
Pottawattamie	2 00		20.00
Total	37.10	.....	$ 371.00
Hawkeye Telephone Company—			
Adair	4.50	$ 46.50	$ 209.25
Dallas	79.00		3,673.50
Greene	1.50		69.75
Guthrie	29 00		1,348 50
Madison	12.25		569 62
Polk	7.50		348.75
Total	133.75	.....	$ 6,219 37
Hubinger, J. C., Telephone Line—			
Des Moines	82.00	$ 72.00	$ 5,904.00
Lee	86.00		6,192.00
Louisa	6.00		432.00
Muscatine	26.00		1,872 00
Total	200.00	.....	$ 14,400.00
Hardin County Telephone Company—			
Hardin	86.25	$ 23 19	$ 2,000.00
Holstein Telephone Company—			
Ida	2.50	352.00	880.00
Home Telephone Company—			
Linn	9.00	250 00	2,250.00
Harmony Telephone Company—Chariton-Lucas—			
Lucas	3.333	10.00	33.33
Hawarden Telephone Exchange—			
Sioux	3.00	333.33	1,000.00
Highland Telephone Company—			
Tama	9.00	10.00	90.00
Hawkeye Telephone Company—			
Webster	17.00	56.00	952.00
Wright	41.00	.....	2,296,00
Total	58 00	.....	$3,248.00
Iowa County Mutual Telephone Company—			
Iowa	37.00	$25.00	$ 925.00
Iowa Telephone Company—			
Adair	64 75	36.00	2,331.00
Adams	77.00	.....	2,772.00
Allamakee	21.00	.....	756.00
Appanoose	26.50	.....	954.00
Audubon	21.75	.....	783 00
Benton	124.79	.....	4,492.44
Black Hawk	76.25	.....	2,745 00
Boone	77.50	.....	2,790.00

TABLE No. 5.—CONTINUED.

NAMES OF COMPANIES AND COUNTIES.	Mileage.	Assessment per mile.	Total assessment.
Iowa Telephone Company—			
Bremer	85.50	$ 36.00	$ 3,078.00
Buchanan	81.25	.....	2,925.00
Buena Vista	28 50	.....	1,026.00
Butler	66.50	.....	2,394.00
Calhoun	33.25	.....	1,017.00
Carroll	83.00	.....	2,988.00
Cass	81.25	.....	2,925.00
Cedar	60.00	.....	2,160.00
Cerro Gordo	58.75	.....	2 115.00
Cherokee	66 00	.....	2,376.00
Chickasaw	74.25	.....	2,673.00
Clarke	12.00	.....	432.00
Clayton	140.00	.....	5,040.00
Clinton	136.00	.....	4,896.00
Crawford	79 50	.....	2,862.00
Dallas	66.25	.....	2,385 00
Davis	34.00	.....	1,224.00
Delaware	75.00	.....	2,700.00
Des Moines	73.50	.....	2,646.00
Dubuque	114 00	.....	4,104 00
Fayette	145.87	.....	5,251.32
Floyd	62.08	.....	2,235.40
Franklin	40.00	.....	1,440.00
Fremont	76 50	.....	2,754.00
Greene	58.50	.....	2,106.00
Grundy	46.25	.....	1,665.00
Guthrie	64.25	.....	2,313 00
Hamilton	61.75	.....	2,223.00
Hancock	1.00	.....	36.00
Hardin	104.50	.....	3,762.00
Harrison	59.25	.....	2,133.00
Henry	62.50	.....	2,250.00
Howard	84.50	.....	3,042.00
Humboldt	69.50	.....	2,502.00
Ida	52.75	.....	1,899.00
Iowa	65.00	.....	2,340.00
Jackson	106.25	.....	3,825.00
Jasper	73.00	.....	2,628.00
Jefferson	49.50	.....	1,782.00
Johnson	67.25	.....	2,421.00
Jones	94.75	.....	3,411.00
Keokuk	90.00	.....	3,240.00
Lee	97.08	.....	3,494.88
Linn	108.47	.....	3,905.92
Louisa	54.99	.....	1,979 64
Lucas	34.50	.....	1,242.00
Madison	41.25	.....	1,485.00
Mahaska	72 15	.....	2,597.40
Marion	40.75	.....	1,467.00
Marshall	99.61	.....	3,585.96
Mills	63.25	.....	2,277.00
Mitchell	49.50	.....	1,782.00
Monona	74.00	.....	2,664.00
Monroe	43.50	.....	1,566.00
Montgomery	65.00	.....	2,340.00

TABLE No. 5—CONTINUED.

NAMES OF COMPANIES AND COUNTIES.	Mileage.	Assessment per mile.	Total assessment.
Iowa Telephone Company—			
Muscatine	94.00	$ 36.00	$ 3,384.00
O'Brien	27.50	.....	990.00
Page	64.50	.....	2,322.00
Plymouth	127.50	.....	4.590.00
Polk	147.50	.....	5.310.00
Poweshiek	79.00	.....	2,844.00
Sac	51.00	.....	1,836.00
Scott	90.94	.....	3,273.84
Shelby	44.50	.....	1,602.00
Sioux	100.00	.....	3,600 00
Story	94.00	.....	3,384.00
Tama	68.50	.....	2,466 00
Taylor	44 00	.....	1,584 00
Union	35.00	.....	1,260.00
Van Buren	67.00	.....	2,412.00
Wapello	117.50	.....	4,230 00
Warren	79 00	.....	2.844.00
Washington	79.00	.....	2,844 00
Wayne	24.00	.....	864 00
Webster	98.25	.....	3.537.00
Winneshiek	105.25	.....	3,789.00
Worth	20.50	.....	738.00
Woodbury	213.50	.....	7,686.00
Wright	65.00	.....	2.340.00
Total	6,276.05	.....	$ 225,937 80
Independent Telephone Company—			
Appanoose	1.50	$ 10.00	$ 15.00
Lucas	16.50	.....	165 00
Monroe	6 00	.....	60.00
Wayne	7.50	.....	75.00
Total	31.50	.....	$ 315.00
Ida County Telephone Company—			
Ida	6.25	$256.00	$ 1,600.00
Iowa and Missouri Telephone Company—			
Ringgold	25.00	5 00	125.00
Ireton Local Mutual Telephone Company—			
Sioux	6.00	80.00	480.00
Indianola Mutual Telephone Company—			
Warren	49.50	50.50	2,500.00
Jefferson Telephone Company—			
Greene	53.00	35.28	1,870.00
Jefferson County Telephone Company—			
Jefferson	69 75	44.00	3,069.00
Washington	1.00	.....	44.00
Total	70.75	.....	$ 3,113.00
Johnson County Telephone Company—			
Johnson	40.00	$ 93.00	$ 3,720.00
Linn	9.00	.....	837.00

TABLE No. 5—CONTINUED.

NAMES OF COMPANIES AND COUNTIES.	Mileage.	Assessment per mile.	Total assessment.
Johnson County Telephone Company—Continued—			
Washington	4.75	$ 93.00	$ 441.75
Total	53.75	.....	$ 4,998.75
Johnson County Mutual Telephone Company—			
Johnson	34 36	$ 10.00	$ 343.60
Washington	2.00	....	20.00
Total	36.36	.....	$ 363.60
Jordon's Grove Telephone Company—			
Linn	9.16	$ 10.00	$ 91.60
Kossuth Telephone Company—			
Kossuth	97.00	16.00	1,560.00
Knoxville Electric Company—			
Marion	111.22	38.25	4,254.16
Kniffin & Promise City Telephone Company—			
Wayne	6.72	13.39	90.00
Lisbon Telephone Company—			
Cedar	16.875	50.00	843.75
Jones	.50	.....	25.00
Linn	5.75	.....	287.50
Total	23.125	.... ..	$ 1,156.25
Leon Telephone Company—			
Decatur	71.75	$ 13.10	$ 940.00
Lamoni Telephone Company—			
Decatur	28.00	35.50	994.00
Ringgold	12.50	.....	443.75
Total	40.50	.....	$ 1,437.75
Lineville Telephone Company—			
Decatur	68.00	$ 20.00	$ 1,360.00
Wayne	67.75	.... ..	1,355.00
Total	135.75	.....	$ 2,715.00
Lime Springs & Bristol—			
Howard	5.50	$ 23.63	$ 130.00
Ladora & Northern Telephone Association—			
Iowa	12.50	11.20	140.00
Lisbon Telephone Company—			
Jones	.50	50.00	25.00
Linn	5.75	.....	287.50
Total	6.25	....	$ 312.50
Locust Grove Mutual Telephone Company—			
Keokuk	12 50	$ 10.00	$ 125 00
Lorimor & Macksburg Telephone Company—			
Union	3.50	18.57	65.00
Lake Mills Telephone Company—			
Winnebago	.50	1,000.00	500.00

TABLE No. 5—CONTINUED.

NAMES OF COMPANIES AND COUNTIES.	Mileage.	Assessed valuation per mile.	Total assessment.
Mercer Telephone Company—			
Adams	18 75	$ 5 00	$ 93 75
Taylor	6.75	.....	33.75
Total	25 50	.....	$ 127.50
Moravia Telephone Company—			
Appanoose	21.00	$ 16.00	$ 336.00
Monroe	31.25	.....	500 00
Wapello	.75	..	12 00
Total	53.00	.....	$ 828.00
Madrid Ice & Telephone Company—			
Boone	2.25	$105.30	$ 236.90
Dallas	7.25	.....	763 42
Total	9.50	.....	$ 1,000.34
Martin Telephone Company, T. L. & E. H.—			
Boone	9.75	$ 38.00	370.50
Hamilton	77 61	.....	2 949.18
Hardin	1.75	.....	66.50
Kossuth	5.68	.....	215.84
Story	1 50	.....	57 00
Webster	36.10	....	1,371 80
Wright	32.52	....	1,235.76
Total	164.91	.....	$ 6.266.58
Manchester Telephone Company—			
Delaware	6.00	$215 00	$ 1,290.00
Morning Sun Telephone Exchange Company—			
Des Moines	5.25	5.00	26.25
Louisa	4.00	.....	20 00
Total	9.25	....	$ 46.25
Missouri Telephone Company—			
Harrison	10.00	$150.00	1,500.00
Maquoketa Telephone Exchange Company, The—			
Jackson	7 50	333 33	2,875.00
Moulton, M. W., Telephone Company—			
Jackson	20.00	10 00	200.00
Mt. Hammil & Big Mound Telephone Company—			
Lee	7.00	5 00	35.00
Mt. Vernon Telephone Company—			
Linn	5.50	25.45	140.00
Marion, Concord & Crab Apple Telephone Co.—			
Linn	7.00	10 70	70.00
Monroe Telephone Company—			
Linn	8.00	5.00	40.00

TABLE No. 5—CONTINUED.

NAMES OF COMPANIES AND COUNTIES.	Mileage.	Assessed valuation per mile.	Total assessment.
Marion and Prairie Chapel Telephone Company—			
Linn	11.00	$ 5 00	$ 55.00
Mine Host Telephone Line—			
Linn	7.00	5.00	35.00
Melrose and Chariton Telephone Company—			
Lucas	13.75	10.00	137.50
May Telephone Company—			
Lucas	12.70	10,00	127.00
Marshall Telephone Company—			
Marshall	42.00	147.38	6,190.00
Melrose and Confidence Telephone Company—			
Monroe	7.50	5.00	37.50
Wayne	4.50	.....	22.50
Total	12.00	.....	$ 60.00
Mutual Telephone Company—			
Polk	17.50	1,116.42	$ 19,537.35
Mt. Ayr & Caledonia Telephone Company—			
Ringgold	12 00	10 00	120.00
Montrose Telephone Company—			
Tama	10.50	26 66	280.00
Maloy, Clearfield & Mt. Ayr Telephone Company—			
Ringgold	30.00	10.00	300.00
Taylor	2.50	.....	25.00
Total	32.50	.....	$ 325.00
Mt. Ayr & Diagonal Mutual Telephone Company—			
Ringgold	16.00	$ 5.00	$ 80.00
Manning & Maltby Telephone Line—			
Van Buren	.....	.....	300.00
Mt. Sterling Telephone Company, The—			
Van Buren	9.14	5.00	45.70
Miller & Marsh Telephone Line—			
Washington	30.00	25.00	750.00
McConoughey & Vetter Telephone Line—			
Montgomery	8.00	5.00	40.00
Nodaway Valley Telephone Company—			
Adams	2.00	5.00	10.00
Montgomery	4.50	.....	22.50
Page	14.00	.....	70.00
Taylor	5.75	.....	28.75
Total	26.25	.....	$ 131.25
Northern Telephone Company—			
Buena Vista	38.00	$ 28.00	$ 1,064.00
Cherokee	12.00	.....	336.00
Pocahontas	98.00	.....	2,744.00
Sac	4.00	.....	112.00
Total	152.00	.....	$ 4,256.00

TABLE No. 5—CONTINUED.

NAMES OF COMPANIES AND COUNTIES.	Mileage.	Asseseed valuation per mile.	Total assessments.
New State Telephone and Telegraph Company—			
Calhoun	7.00	$13.33	$ 93.33
Carroll	36.50	.....	486.66
Crawford	60.50	....	806.65
Ida	46.91	.....	625.45
Monona	6.50	.....	86.66
Plymouth	2 00	.....	26.67
Sac	73 75	.....	983 30
Woodbury	37.00	.....	493.32
Total	270.16	.....	$ 3,602.04
New Virginia Telephone Line—			
Warren	15.00	$ 5.00	$ 75.00
Clarke	15.00	....	75.00
Total	30.00	.....	$ 150.00
Nebraska Telephone Company—			
Harrison	3.50	$ 62.00	$ 217.00
Pottawattamie	91.70	.....	5,685.40
Shelby	.50	.....	31.00
Total	95.70	.....	$ 5,933.40
Northern Iowa Telephone Company—			
Howard	100.00	$ 42 58	$ 4,258.00
North English and Green Valley Telephone Co.—			
Iowa	7.75	10.00	77.50
Newberg and Grinnell Farmers' Mutual Tel, Co —			
Jasper	9.00	10.00	90.00
Poweshiek	8.75	.....	87.50
Total	17.75	.....	$ 177.50
Northwestern Telephone Company—			
Linn	6.00	$ 5.00	30 00
Noll, William, Telephone Line—			
Lyon	1.00	100.00	100.00
Northwestern Telephone Exchange Company—			
Lyon	3.00	50.00	150.00
Plymouth	15.00	.....	750.00
Sioux	16.88	.....	844.00
Woodbury	5.63	....	281.50
Total	40.51	.....	$ 2,025.50
Nevada Mutual Telephone Company—			
Story	57.25	$ 65 50	$ 3,749.87
Northwestern Telephone Company -			
Winneshiek	6.00	42.58	255.48
Northwood Telephone Company—			
Worth	2.50	356 00	890.00
Ogden Telephone Company—			
Boone	3.00	166.66	500.00

TABLE No. 5—CONTINUED.

NAMES OF COMPANIES AND COUNTIES.	Mileage.	Assessed valuation per mile.	Total assessment.
Osceola and Southern Telephone Company—			
Clarke	12.50	$ 5.00	$ 62.50
Decatur	3.00	.....	15.00
Total	15.50	.....	$ 77.50
Old Clefton Telephone Company—			
Louisa	5.00	$ 5 00	$ 25 00
Oakley Telephone Company—			
Lucas	9 71	5.00	48.55
Onawa Telephone Exchange—			
Monona	6.00	166.66	1,000 00
Ottumwa Telephone Company—			
Wapello	31 75	295.11	9,370.00
Oregon & Highland Telephone Company—			
Washington	12.00	10.00	120 00
Postal Telegraph—Cable Company of Iowa—			
Adair	25.56	75.00	1,917 00
Black Hawk	37 06	.....	2,779.50
Bremer	32.55	.....	2,441 25
Buchanan	14.31	.....	1,073.25
Butler	27.81	.....	2,085.75
Cass	28.65	.....	2,148 75
Cedar	6.94	.....	520.50
Chickasaw	25.67	...	1,925.25
Clinton	16 42	.....	1,231.50
Delaware	25.62	.....	1,921.50
Dubuque	31 26	.....	2,344.50
Fayette	26.63	.....	1,997.25
Franklin	9.62	.....	721.50
Grundy	7.95	.....	596.25
Harrison	30.56	.....	2,292.00
Iowa	25 25	.....	1,893.75
Jasper	56.88	.....	4,266.00
Johnson	38.95	.....	2,921.25
Linn	9.75	.....	731.25
Louisa	20.95	.....	1,571.25
Madison	45.85	.....	3,438.75
Marshall	31.60	.....	2,370.00
Mitchell	15.31	.....	1,148.25
Muscatine	44.12	.....	3,309.00
Polk	29.00	...	2,175.00
Pottawattamie	69.15	.....	5,186.25
Poweshiek	25.03	.....	1,877.25
Ringgold	23.91	.....	1,793.25
Scott	36 71	...	2,753 25
Tama	12.64	.....	948.00
Taylor	5.78	.....	433.50
Union	22.56	.....	1,692 00
Warren	15.79	.....	1,184.25
Worth	14.39	.....	1,079.25
Woodbury	24.69	.....	1,851.75
Total	914.92	.....	$ 68,619.00

TABLE No. 5—CONTINUED.

NAMES OF COMPANIES AND COUNTIES.	Mileage.	Assessed valuation per mile.	Total assessment.
Plymouth Rock Farmers' Telephone Association—			
Winneshiek	11.00	$ 5.00	$ 55 00
Howard	3.00	5 00	15.00
Total	14.00	.....	$ 70 00
Berlee Fairfield Telephone Company—			
Jefferson	6.50	$ 5.00	$ 32.50
People's Telephone Company—			
Keokuk	37.25	36.91	1,375.00
Primrose Telephone Company—			
Lee	8.50	5.00	42 50
Pleasant Valley & Springville Rural Telephone Co.—			
Linn	8.00	10.00	80.00
Paris Telephone Company—			
Linn	11.00	5.00	55.00
Pocahontas Telephone Company—			
Pocahontas	1.50	320.00	480.00
Promise City & Confidence Telephone Company—			
Wayne	10 75	5.00	53.75
Rural Telephone Company—			
Jefferson	12 50	5.00	62.50
Rogers Telephone Company—			
Linn	5.25	9.52	50.00
Robins Telephone Company—			
Linn	9.00	10 00	90 00
Russell & New York Telephone Company—			
Lucas	7.00	10.00	70.00
Wayne	5.00		50.00
Total	12.00	.....	$ 120 00
Russell & Bethlehem Telephone Company—			
Lucas	5 50	$ 10.00	55.00
Wayne	4.50		45 00
Total	10.00	.....	$ 100.00
Rock Rapids Telephone Company—			
Lyon	.....	.....	$ 1,000 00
Richards, H. B —			
Palo Alto	12.00	$ 5 00	60.00
Ruthven Telephone Exchange—			
Palo Alto	2 00	200.00	400 00
Rolfe Telephone Company—			
Pocahontas	3.70	310.81	1,150.00
Reeves Brothers—			
Warren	18.00	5.00	90.00
Riverside Farmers' Telephone Company—			
Winneshiek	10.00	5.00	50.00
Standard Telephone Company—			
Allamakee	149.10	33 00	4.920.30
Chickasaw	18.00	....	594.00
Clayton	73 00	.....	2,409.00
Fayette	28.00	.....	924.00

TABLE No. 5—CONTINUED.

NAMES OF COMPANIES AND COUNTIES.	Mileage.	Assessed valuation per mile.	Total assessment.
Standard Telephone Company—Continued			
Howard	20.00	....	660.00
Winneshiek	166 00	.....	5,478.00
Total	454.10	.....	$ 14,985 30
Seymour Telephone Company—			
Appanoose	27.25	$ 18.00	$ 490 50
Wayne	46.05	.....	828.90
Total	73.30	.....	$ 1,319 40
Sumner Telephone Company—			
Bremer	13.75	$ 26 50	$ 364.37
Chickasaw	41.25	.....	1,093 12
Fayette	57.875	.....	1,533 68
Total	112 875	.....	$ 2,991.17
Sioux Rapids Telephone Company—			
Buena Vista	2.00	$290.00	$ 580.00
Skewis, B. O. Telephone Line—			
Cherokee	11 00	10.00	110 00
Spencer Telephone Company—			
Clay	45.00	37.50	1,687.50
Scotland Mutual Telephone Company—			
Keokuk	8 00	10.00	80.00
South Cotler Association			
Louisa	8.00	5.00	40.00
Steers, W M, Telephone Line—			
Madison	16.00	5.00	80 00
Spring Creek Telephone Company—			
Mahaska	2 50	10.00	25 00
Sanborn Telephone Company—			
O'Brien	1 40	642.85	900.00
Sheridan & Grinnell Telephone Company—			
Poweshiek	20.25	10.00	202.50
Sheridan & Malcom Telephone Company—			
Poweshiek	12.00	10.00	120.00
Sonora Telephone Company—			
Poweshiek	9 50	10 00	95.00
Sewall & Medicineville Telephone Company—			
Wayne	7.75	10.00	77.50
Sewall & Miller Telephone Company—			
Wayne	9 50	10.00	95.00
Sewall & Seymour Telephone Company—			
Wayne	7.50	10.00	75.00
Sewall & Powersville Telephone Company—			
Wayne	13.50	10.00	135.00
Sewall & St. John Telephone Company—			
Wayne	8.50	10.00	85.00
Shane Hill Telephone Company—			
Wayne	4.00	10.00	40.00
Short Line Telephone Company—			
Wayne	11.00	5.00	55.00

TABLE No. 5—CONTINUED.

NAMES OF COMPANIES AND COUNTIES.	Mileage.	Assessed valuation per mile.	Total assessment.
Smoky Ridge Telephone Company—			
Wayne	7.25	5.00	36.25
Tipton Telephone Company—			
Cedar	6.00	.....	1,600.00
Tri-City Telephone Company—			
Clinton	30.00	133.33	4,000.00
Thurman Telephone Company—			
Fremont	39 00	15.62	610 00
Mills	17.00	.....	265.00
Total	56.00	.....	$ 875.00
Telephone Line No. 1—			
Keokuk	8.00	$ 20.00	$ 160.00
Union Telephone Company—			
Linn	8.00	10.00	80.00
Union Telephone Company—			
Van Buren	50.00	22.00	1,100.00
Vinton Telephone Company—			
Benton	6.50	.....	2,300.00
Villisca & Sciota Line—			
Montgomery	10 00	5.00	50.00
Vetter Telephone Company, The—			
Montgomery	10.00	5.00	50.00
Western Union Telegraph Company—			
Adair	8.52	75.00	639.00
Allamakee	64.55	.....	4,841.25
Appanoose	138 32	.....	10,374.00
Audubon	28.21	.....	2,115 75
Benton	91.40	.....	6,855.00
Black Hawk	73.11	.....	5,483.25
Boone	63 03	.....	4,727.25
Bremer	29.32	.....	2,199.00
Buchanan	50.31	.....	3,773.25
Buena Vista	95.88	.....	7,191.00
Butler	76.71	.....	5,753.25
Calhoun	93.22	.....	6,991.50
Carroll	85.13	.....	6,384.75
Cass	49.44	.....	3,708.00
Cedar	91.28	.....	6,846.00
Cerro Gordo	121.67	.....	9,125.25
Cherokee	55.87	.....	4,190.25
Chickasaw	33 38	.....	2,503.50
Clarke	21 96	.....	1,647.00
Clay	109 62	.....	8,221 50
Clayton	132.28	.....	9,921.00
Clinton	163.04	.....	12,228.00
Crawford	156.26	.....	11,719.50
Dallas	69.26	.....	5,194 50
Davis	65.33	.....	4,899.75
Decatur	44.80	.....	3,360.00
Delaware	75.45	.....	5,658.75
Des Moines	40.30	.....	3,022,50
Dickinson	50.04	.....	3,753.00
Dubuque	90 50	.....	6,787.50
Emmet	73.83	.....	5,537.25

TABLE No. 5—CONTINUED.

NAMES OF COMPANIES AND COUNTIES.	Mileage.	Assessed valuation per mile.	Total assessments.
Western Union Telegraph Company—Continued—			
Fayette	97.84	$ 75.00	$ 7,338.00
Floyd	64 74	.....	4,855 50
Franklin	56 81	.....	4.260 75
Fremont	33.70	.....	2,527.50
Greene	47.18	.....	3,538 50
Grundy	57.77	.....	4 332.75
Guthrie	53.27	.....	3,995.25
Hamilton	76.23	.....	5,717.25
Hancock	107 70	.....	8,077.50
Hardin	121.77	.....	9,132.75
Harrison	112.28	.....	8,421 00
Henry	56.15	.....	4,211.25
Howard	24.38	.....	1,828.50
Humboldt	89.86	.....	6,739.50
Ida	40.38	.....	3,028.50
Iowa	57.93	.....	4,344 75
Jackson	74.78	.....	5,608 50
Jasper	84.97	.....	6,372.75
Jefferson	58 94	.....	4,420.50
Johnson	72.26	.....	5,419.50
Jones	96 00	.....	7,200.00
Keokuk	144.59	.....	10,844.25
Kossuth	145 69	.....	10,926 75
Lee	159.67	.....	11,975.25
Linn	151.80	.....	11,385.00
Louisa	67.23	.....	5,042.25
Lyon	110.35	.....	8,276.25
Madison	33.07	.....	2,480.25
Mahaska	150.10	.....	11,257.50
Marion	66.15	.....	4,961 25
Marshall	116 89	.....	8,766.75
Mills	43.90	.....	3 292 50
Mitchel	38.40	.....	2 880 00
Monona	113.66	.....	8,524.50
Monroe	59 496	.....	4,462.20
Muscatine	92 85	.....	6,963.75
O'Brien	96 52	.....	7,239.00
Osceola	57.13	.....	4,284 75
Page	22.01	.....	1,650.75
Palo Alto	75.06	.....	5,629.50
Plymouth	79.87	.....	5,990.25
Pocahontas	91.04	.....	6,828.00
Polk	109.76	.....	8,232.00
Pottawattamie	147.18	.....	11,038.50
Poweshiek	96 16	.....	7,212.00
Sac	107.53	.....	8,064.75
Scott	100.99	.....	7,574.25
Shelby	60.68	.....	4,551.00
Sioux	137.48	.....	10,311.00
Story	94 25	.....	7,068 75
Tama	122 26	.....	9,169.50
Van Buren	80.05	.....	6,003 75
Wapello	74 83	.....	5,612.25
Warren	53.96	.....	4,047.00
Washington	103.66	.....	7,774.5

TABLE No. 5—CONTINUED.

NAMES OF COMPANIES AND COUNTIES.	Mileage.	Assessed valuation per mile.	Total assessment.
Western Union Telegraph Company—Continued—			
Wayne	72.51	$ 75.00	$ 5,438 25
Webster	105 74	....	12,430.50
Winnebago	58 55	....	4,391.25
Winneshiek	82 85	.....	6,213.75
Worth	45 98	.....	3,448.50
Woodbury	129 40	.....	9,705 00
Wright	117.88	....	8,841.00
Total	7,704 136	.....	$ 577,810.20
Western Union Telegraph Company and Chicago, Burlington & Quincy Railway Company—			
Adair	29.822	$ 75.00	$ 2,236 65
Adams	30.401	.....	2,280 37
Cass	13 652	....	1,023.92
Clarke	26 498	.....	1,987.35
Decatur	41.546	....	3,115.95
Des Moines	18,058	....	1,354.35
Fremont	31.88	.....	2,391.00
Henry	19.703	.....	1,477.72
Jefferson	25 575	....	1,918 12
Lucas	52.141	.....	3,910.57
Marion	39.134	.....	2 935.05
Mills	48,641	.....	3,648.07
Monroe	38 588	.....	2,894 10
Montgomery	49 606	....	3,720.45
Page	52 38	...	3,928 50
Polk	10,135	.....	760.12
Pottawattamie	8.706	.....	652.95
Ringgold	28.642	.....	2,148 15
Taylor	28 033	....	2,102.47
Union	44.691	.....	3,351.82
Wapello	25,856	.....	2,014.20
Warren	29 135	...	2,185.12
Wayne	6.893	.....	516.97
Total	700.72	....	$ 52,553.97
Western Union Telegraph Company and Humeston & Shenandoah Railway Company—			
Decatur	14.35	$ 75 00	$ 1,076.25
Page	27.02	.....	2,026.50
Ringgold	27.12	.....	2,034.00
Taylor	26.78	....	2,008.50
Total	95.27	.....	$ 7,145 25
Wayne County Telephone Company—			
Appanoose	2.50	$ 28.10	$ 70.00
Wayne	43.75	.....	1,229.00
Total	46,25	.....	$ 1,299.00

TABLE No. 5—CONTINUED.

NAMES OF COMPANIES AND COUNTIES.	Mileage.	Assessed valuation per mile.	Total assessment.
West Liberty & Springdale Mutual Telephone Co—			
Cedar	8.00	$ 10.00	$ 80.00
Muscatine	1.00	.....	10 00
Total	9.00	.....	$ 90.00
West Liberty Telephone Exchange—			
Cedar	4.00	$161 00	$ 644.00
Muscatine	5.00	.....	805.00
Total	9.00	.....	$ 1,449.00
West Branch Telephone Company—			
Cedar	33 00	$ 18 00	$ 594.00
Johnson	2.00	.....	36.00
Total	35.00	.....	$ 630.00
Western Telephone Company—			
Davis	15.20	$ 179.50	$ 2,728 40
Monroe	2.80	.....	502.60
Total	18.00	.....	$ 3,231.00
Wayne, Lucas & Decatur Telephone Company—			
Decatur	6.25	$ 10.00	$ 62.50
Lucas	17 00	.....	170.00
Wayne	29 25	.....	292.50
Total	52.50	.....	$ 525 00
Woodbine Telephone Company—			
Harrison	76.79	$ 43.40	$ 3,332.68
Shelby	2.00	.....	86.80
Total	78 79	.....	3,419.48
Wayland Telephone Company—			
Henry	3.25	.....	220.00
Williamsburg Telephone Company—			
Iowa	35.00	.....	1,600.00
Willow Grove Telephone Company—			
Iowa	1.00	$18.75	18.75
Keokuk	7.00	.....	131.25
Total	8.00	.....	$ 150.00
White Oak Telephone Company—			
Jones	4 50	$13 66	61 47
Linn	6.50	.....	88.79
Total	11.00	.....	$ 150.26
Webster and South English Telephone Company—			
Keokuk	9 25	$ 5.00	$ 46.25

TABLE No. 5—CONTINUED.

NAMES OF COMPANIES AND COUNTIES.	Miles.	Assessed valuation per mile.	Total assessment.
Waubeck Telephone Company—			
Linn	13.50	$ 7.96	$ 107.4
Whittier Southern—			
Linn	2 50	10 00	25.00
Wire Corner Telephone Company—			
Linn	6.00	14.87½	89 20
Whittier and County Home—			
Linn	3 50	.....	25.00
Whittier and Western Farmers' Mutual Tel. Co.—			
Linn	3.25	7.70	25.00
White Oak Telephone Company—			
Linn	6.50	13 66	88.00
White Oak Mutual Telephone Company—			
Linn	8.00	13.75	110.00
Washington Center Telephone Company—			
Lucas	8 75	10.00	87.50
Whitnall and Dixon—			
Mills	5.00	5.00	25 00
Washington Telephone Company—			
Washington	84.00	59.52	5,000.00
Wayne County Telephone Company—			
Wayne	22.00	11.35	250.00
Winnebago Telephone Company—			
Winnebago	1.50	.. ....	970 00
Yale Mutual Telephone Company—			
Guthrie	8.00	10 00	80.00

Part V.

National Election 1900.

Party Platforms,

Statistics.

NATIONAL ELECTION.

REPUBLICAN PARTY 1900.

NATIONAL TICKET.

For President,
WILLIAM McKINLEY,
of Ohio.

For Vice-President,
THEODORE ROOSEVELT,
of New York.

For Presidential Electors:

At Large—John N. Baldwin, of Pottawattamie county.
Ole O. Roe, of Polk county.
First District—Ezra B. Tucker, of Louisa county.
Second District—A. L. Bartholomew, of Jackson county.
Third District—L. B. Raymond, of Franklin county.
Fourth District—C. H. McNider, of Cerro Gordo county.
Fifth District—H. H. Rood, of Linn county.
Sixth District—S. H. Harper, of Wapello county.
Seventh District—C. Rhynsburger, of Marion county.
Eighth District—Marion F. Stookey, of Decatur county.
Ninth District—P. L. Sever, of Guthrie county.
Tenth District—Thomas Rae, of Crawford county.
Eleventh District—George E. Bowers, of Sioux county.

National convention, Philadelphia, June 20, 1900.
Temporary Chairman—SENATOR EDWARD O. WALCOTT, of Colorado.
Permanent Chairman—SENATOR HENRY CABOT LODGE, of Massachusetts.

NATIONAL PLATFORM.

The republicans of the United States. through their chosen representatives, met in national convention, looking back upon an unsurpassed record of achievement and looking forward into a great field of duty and opportunity; and, appealing to the judgment of their countrymen, make these declarations:

PREAMBLE.

The expectation in which the American people, turning from the democratic party. intrusted power four years ago to a republican chief magistrate and a republican congress, has been met and satisfied. When the people then assembled at the polls, after a term of democratic legislation and administration, business was dead, industry paralyzed, and the national credit disastrously impaired. The country's capital was hidden away and its labor distressed and unemployed. The democrats had no other plan with which to improve the ruinous conditions, which they had themselves produced, than to coin silver at the ratio of 16 to 1.

PLEDGES FILLED.

The republican party, denouncing this plan as sure to produce conditions even worse than those from which relief was sought, promised to restore prosperity by means of two legislative measures—a protective tariff and a law making gold the standard of value.

The people, by great majorities, issued to the republican party a commission to enact these laws. This commission has been executed, and the republican promise is redeemed.

Prosperity more general and more abundant than we have ever known has followed these enactments. There is no longer controversy as to the value of any government obligations. Every American dollar is a gold dollar or its assured equivalent, and American credit stands higher than that of any nation. Capital is fully employed, and everywhere labor is profitably occupied. No single fact can more strikingly tell the story of what republican government means to the country than this—that, while during the whole period of 107 years, from 1790 to 1897, there was an excess of exports over imports of only $383,028,497, there has been, in the short three years of the present republican administration an excess of exports over imports in the enormous sum of $1,483,537,094.

TRIUMPH IN WAR.

And while the American people, sustained by this republican legislation, have been achieving these splendid triumphs in their business and commerce, they have conducted, and in victory concluded, a war for liberty and human rights. No thought of national aggrandizement tarnished the high purpose with which American standards were unfurled.

It was a war unsought and patiently resisted, but when it came the American government was ready. Its fleets were cleared for action. Its armies were in the field, and the quick and signal triumph of its forces on land and sea bore equal tribute to the courage of American soldiers and sailors and to the skill and foresight of republican statesmanship. To ten millions of the human race there was given "a new birth of freedom," and to the American people a new and noble responsibility.

TRUE TO M'KINLEY.

We indorse the administration of William McKinley. Its acts have been established in wisdom and in patriotism, and at home and abroad it has distinctly elevated and extended the influence of the American nation.

Walking untried paths and facing unforeseen responsibilities, President McKinley has been in every situation the true American patriot and the upright statesman, clear in vision, strong in judgment, firm in action, always inspiring, and deserving the confidence of his countrymen.

In asking the American people to endorse this republican record and to renew their commission to the republican party, we remind them of the fact that the menace to their prosperity has always resided in democratic principles and no less in the general incapacity of the democratic party to conduct public affairs.

The prime essential of business prosperity is public confidence in the good sense of the government and in its ability to deal intelligently with each new problem of administration and legislation. That confidence the democratic party has never earned. It is hopelessly inadequate, and the country's prosperity when democratic success at the polls is announced halts and ceases in mere anticipation of democratic failures and blunders.

GOLD STANDARD.

We renew our allegiance to the principles of the gold standard and declare our confidence in the wisdom of the legislation of the Fifty-sixth Congress by which the parity of all our money and the stability of our currency on a gold basis have been secured.

We recognize that interest rates are a potent factor in production and business activity, and for the purpose of further equalizing and of further lowering the rates of interest we favor such monetary legislation as will enable the varying needs of the season and of all sections to be promptly met, in order that trade may be evenly sustained, labor steadily employed and commerce enlarged.

The volume of money in circulation was never so great per capita as it is today. We declare our steadfast opposition to the free and unlimited coinage of silver No measure to that end could be considered which was without the support of the leading commercial countries of the world. However firmly republican legislation may seem to have secured the country against the peril of base and discredited currency, the election of a democratic president could not fail to impair the country's credit and to bring once more into question the intention of the American people to maintain upon the gold standard the parity of their money circulation. The democratic party must be convinced that the American people will never tolerate the Chicago platform.

AGAINST TRUSTS.

We recognize the necessity and propriety of the honest co-operation of capital to meet new business conditions, and especially to extend our rapidly increasing foreign trade, but we condemn all conspiracies and combinations intended to restrict business, to create monopolies, to limit production or to control prices, and favor such legislation as will effectually restrain and prevent all such abuses, protect and promote competition and secure the rights of producers, laborers and all who are engaged in industry and commerce.

PROTECTION.

We renew our faith in the policy of protection to American labor. In that policy our industries have been established, diversified and maintained. By protecting the home market, the competition has been stimulated and production cheapened. Opportunity to the inventive genius of our people has been secured and wages in every department of labor maintained at high rates, higher now than ever before, always distinguishing our working people in their better conditions of life from those of any competing country.

Enjoying the blessings of American common schools, secure in the right of self-government and protected in the occupancy of their own markets, their constantly increasing knowledge and skill have enabled them finally to enter the markets of the world. We favor the associated policy of reciprocity, so directed as to open our markets on favorable terms for what we do not ourselves produce, in return for free foreign markets

FOR LABOR.

In the further interest of American workmen we favor a more effective restriction of the immigration of cheap labor from foreign lands, the extension of opportunities of education for working children, the raising of the age limit for child labor, the protection of free labor as against contract convict labor, and an effective system of labor insurance.

MERCHANT MARINE.

Our present dependence upon foreign shipping for nine-tenths of our foreign carrying is a great loss to the industry of this country. It is also a serious danger to our trade, for its sudden withdrawal in the event of European war would seriously cripple our expanding foreign commerce. The ational defense and naval efficiency of this country, moreover, supply a comp reason for legislation which will enable us to recover our former place among the trade carrying fleets of the world.

PENSIONS

The nation owes a debt of profound gratitude to the soldiers and sailors who have fought its battles, and it is the government's duty to provide for the survivors and for the widows and orphans of those who have fallen in the country's wars.

The pension laws, founded in this sentiment, should be liberal and should be liberally administered and preference should be given, wherever practicable, with respect to employment in the public service to soldiers and sailors and to their widows and orphans.

CIVIL SERVICE.

We commend the policy of the republican party in maintaining the efficiency of the civil service. The administration has acted wisely in its effort to secure for public service in Cuba, Porto Rico, Hawaii, and the Philippine islands only those whose fitness has been determined by training and experience. We believe that employment in the public service in these territories should be confined as far as practicable to their inhabitants

It was the plain purpose of the fifteenth amendment to the constitution to prevent discrimination on account of race or color in regulating the elective franchise. Devices of state governments, whether by statutory or constitutional enactment, to avoid the purpose of this amendment are revolutionary and should be condemned.

Public movements looking to a permanent improvement of the roads and highways of the country meet with our cordial approval, and we recommend this subject to the earnest consideration of the people and of the legislatures of the several states.

We favor the extension of the rural free delivery service wherever its extension may be justified.

In further pursuance of the constant policy of the republican party to provide free homes on the public domain, we recommend adequate national legislation to reclaim the arid lands of the United States, reserving control of the distribution of water for irrigation to the respective states and territories.

We favor home rule for and the early admission to statehood of the territories of New Mexico, Arizona and Oklahoma.

WAR TAXES.

The Dingley act, amended to provide sufficient revenue for the conduct of the war, has so well performed its work that it has been possible to reduce the war debt in the sum of $40,000,000. So ample are the government's revenues, and so great is the public confidence in the integrity of its obligations, that its newly funded two per cent bonds sell at a premium. The country is now justified in expecting, and it will be the policy of the republican party to bring about a reduction of the war taxes.

ISTHMIAN CANAL.

We favor the construction, ownership, control and protection of an isthmian canal by the government of the United States. New markets are necessary for the

increasing surplus of our farm products. Every effort should be made to open and obtain new markets, especially in the Orient, and the administration is warmly to be commended for its successful effort to commit all trading and colonizing nations to the policy of the open door in China.

In the interest of our expanding commerce we recommend that congress create a department of commerce and industry in the charge of a secretary with a seat in the cabinet.

The United States consular system should be reorganized under the supervision of this new department upon such a basis of appointment and tenure as will render it still more serviceable to the nation's increasing trade.

The American government must protect the person and property of every citizen wherever they are wrongfully violated or placed in peril.

We congratulate the women of America upon their splendid record of public service in the Volunteer Aid association, and as nurses in camp and hospital during the recent campaigns of our armies in the Eastern and Western Indies, and we appreciate their faithful co-operation in all works of education and industry.

FOREIGN POLICY.

President McKinley has conducted the foreign affairs of the United States with distinguished credit to the American people. In releasing us from the vexatious conditions of an European alliance for the government of Samoa, his course is especially to be commended. By securing to our undivided control the most important island of the Samoan group and the best harbor in the Southern Pacific, every American interest has been safeguarded.

We approve the annexation of the Hawaiian Islands to the United States.

We commend the part taken by our government in the peace conference at the Hague.

BOER WAR.

We assert our steadfast adherence to the policy announced in the Monroe doctrine. The provisions of the Hague convention were wisely regarded when President McKinley tendered his friendly offices in the interest of peace between Great Britain and the South African republic.

While the American government must continue the policy prescribed by Washington, affirmed by every succeeding president and imposed upon us by the Hague treaty, of non-intervention in European controversies, the American people earnestly hope that a way may soon be found, honorably alike to both contending parties, to determine the strife between them.

PHILIPPINES.

In accepting by the treaty of Paris the just responsibility of our victories in the Spanish war, the president and the senate won the undoubted approval of the American people. No other course was possible than to destroy Spain's sovereignty throughout the Western Indies and in the Philippine islands.

That course created our responsibility before the world and with the unorganized population whom our intervention had freed from Spain, to provide for the maintenance of law and order, and for the establishment of good government, and for the performance of international obligations.

Our authority could not be less than responsibility, and wherever sovereign rights were extended it became the high duty of the government to maintain its authority, to put down armed insurrection, and to confer the blessings of liberty and civilization upon all the rescued peoples.

The largest measure of self-government consistent with their welfare and our duties shall be secured to them by law.

PLEDGE TO CUBA.

To Cuba independence and self-government were assured in the same voice by which war was declared. and to the letter this pledge should be performed.

The Republican party upon its history and upon its declaration of its principles and policies confidently invokes the considerate and approving judgment of the American people.

DEMOCRATIC PARTY, 1900.

NATIONAL TICKET.

For President,
WILLIAM J. BRYAN,
of Nebraska.

For Vice-President,
ADLAI E. STEVENSON,
of Illinois.

For Presidential Electors.

At Large—Joseph Eiboeck, of Polk county.
C. H. Mackey, of Keokuk county
First District—A. R. Miller, of Washington county.
Second District—F. D. Kelsey, of Jackson county.
Third District—John Ellwanger, of Dubuque county.
Fourth District—M. J. Carter, of Winneshiek county.
Fifth District—H. M. Rebok, of Tama county.
Sixth District—J. C. Williams, of Mahaska county.
Seventh District—C. C. Loomis, of Polk county.
Eighth District—M. B. Maring, of Appanoose county.
Ninth District—J. J. Shea, of Pottawattamie county.
Tenth District—L. T. Anderson, of Carroll county.
Eleventh District—W. W. Stowe, of Dickinson county.

National convention, Kansas City, July 4, 1900.
Temporary Chairman—GOV. CHARLES THOMAS, of Colorado.
Permanent Chairman—HON. J. D. RICHARDSON, of Tennessee.

NATIONAL PLATFORM.

We, the representatives of the democratic party of the United States, assembled in national convention, on the anniversary of the adoption of the Declaration of Independence, do reaffirm our faith in that immortal proclamation of the inalienable rights of man and our allegiance to the Constitution framed in harmony therewith by the fathers of the republic. We hold with the United States supreme court, that the Declaration of Independence is the spirit of our government, of which the constitution is the form and letter.

We declare again that all governments instituted among men derive their just powers from the consent of the governed; that any government not based upon the

consent of the governed is a tyranny, and that to impose upon any people a government of force is to substitute the methods of imperialism for those of a republic. We hold that the Constitution follows the flag, and denounce the doctrine that an executive or congress, deriving their existence and their powers from the Constitution, can exercise lawful authority beyond it, or in violation of it.

We assert that no nation can long endure half republic and half empire, and we warn the American people that imperialism abroad will lead quickly and inevitably to despotism at home

PORTO RICO LAW DENOUNCED.

Believing in these fundamental principles, we denounce the Porto Rico law, enacted by a republican congress against the protest and opposition of the democratic minority, as a bold and open violation of the nation's organic law, and a flagrant breach of the national good faith.

It imposes upon the people of Porto Rico a government without their consent, and taxation without representation. It dishonors the American people by repudiating a solemn pledge made in their behalf by the commanding general of our army, which the Porto Ricans welcomed to a peaceful and unresisted occupation of their land. It doomed to poverty and distress a people whose helplessness appeals with peculiar force to our justice and magnanimity.

In this, the first act of its imperialistic program, the republican party seeks to commit the United States to a colonial policy, inconsistent with republican institutions, and condemned by the supreme court in numerous decisions.

PLEDGES TO THE CUBANS.

We demand the prompt and honest fulfillment of our pledge to the Cuban people and the world that the United States has no disposition nor intention to exercise sovereignty, jurisdiction, or control over the Island of Cuba, except for its pacification. The war ended nearly two years ago, profound peace reigns over all the island, and still the administration keeps the government of the island from its people, while republican carpet-bag officials plunder its revenues and exploit the colonial theory, to the disgrace of the American people.

THE PHILIPPINE QUESTION.

We condemn and denounce the Philippine policy of the present administration. It has involved the republic in unnecessary war, sacrificed the lives of many of our noblest sons, and placed the United States, previously known and applauded througout the world as the champion of freedom, in the false and un-American position of crushing with military force the efforts of our former allies to achieve liberty and self-government. The Filipiños can not become citizens without endangering our civilization; they cannot become subjects without imperiling our form of government and we are not willing to surrender our civilization or to convert the republic into an empire; we favor an immediate declaration of the nation's purpose to give to the Filipinos, first, a stable form of government; second, independence; and, third, protection from outside interference, such as has been given for nearly a century to the republics of Central and Southern America.

The greedy commercialism which dictated the Philippine policy of the republican administration attempts to justify it with the plea that it will pay, but even this sordid and unworthy plea fails when brought to the test of facts. The war of criminal aggression against the Filipinos, entailing an annual expense of many millions, has already cost more than any possible profit that could accrue from the

entire Philippine trade for years to come. Furthermore, when trade is extended at the expense of liberty the price is always too high.

We are not opposed to territorial expansion when it takes in desirable territory which can be erected into states in the Union and whose people are willing and fit to become American citizens.

We favor trade expansion by every peaceful and legitimate means. But we are unalterably opposed to the seizing or purchasing of distant islands to be governed outside the constitution and whose people can never become citizens.

We are in favor of extending the republic's influence among the nations, but believe that influence should be extended, not by force and violence, but through the persuasive power of a high and honorable example.

The importance of other questions now pending before the American people is in no wise diminished, and the democratic party takes no backward step from its position on them, but the burning issue of imperialism growing out of the Spanish war involves the very existence of the republic and the destruction of our free institutions. We regard it as the paramount issue of the campaign.

THE MONROE DOCTRINE.

The declaration in the republican platform adopted at the Philadelphia convention, held in June 1900, that the republican party "steadfastly adheres to the policy announced in the Monroe doctrine" is manifestly insincere and deceptive. This profession is contradicted by the avowed policy of that party in opposition to the spirit of the Monroe doctrine to acquire and hold sovereignty over large areas of territory and large numbers of people in the eastern hemisphere. We insist on the strict maintenance of the Monroe doctrine and in all its integrity. both in letter and in spirit, as necessary to prevent the extension of European authority on this continent and as essential to our supremacy in American affairs. At the same time we declare that no American people shall ever be held by force in unwilling subjection to European authorities.

OPPOSITION TO MILITARISM.

We oppose militarism. It means conquest abroad and intimidation and oppression at home, It means the strong arm which has ever been fatal to free institutions. It is what millions of our citizens have fled from in Europe. It will impose upon our peace-loving people a large standing army and unnecessary burden of taxation and a constant menace to their liberties.

A small standing army with a well disciplined state militia are amply sufficient in times of peace. This republic has no place for a vast military service and conscription.

When the nation is in danger the volunteer soldier is his country's best defender. The national guard in the United States should ever be cherished in the patriotic hearts of a free people. Such organizations are ever an element of strenghth and safety.

For the first time in our history and co-evil with the Phiflipine conquest has there been a wholesale departure from our time honored and approved system of volunteer organization. We denounce it as un-American, un-Democratic and un-Republican, and as a subversion of the ancient and fixed principles of a free people.

TRUSTS DENOUNCED.

Private monopolies are indefensible and intolerable. They destroy competition, control the price of all materials and of the finished product, thus robbing both producer and consumer. They lessen the employment of labor and arbitrarily

fix the terms and conditions thereof. and deprive individual energy and small capital of their opportunity for betterment. They are the most efficient means yet devised for appropriating the fruits of industry to the benefit of the few at the expense of the many, and unless their insatiate greed is checked, all wealth will be aggregated in a few hands and the republic destroyed.

The dishonest paltering with the trust evil by the Republican party in state and national platforms is conclusive proof of the truth of the charge that trusts are the legitimate product of Republican policies, that they are fostered by Republican laws, and that they are protected by the Republican administration in return for the campaign subscriptions and political support.

We pledge the Democratic party to an increasing warfare in nation, state and city against private monopoly in every form. Existing laws against trusts must be enforced, and more stringent ones must be enacted, providing for publicity as to the affairs of corporations engaged in interstate commerce, and requiring all corporations to show, before doing business outside the state of their origin, that they have no water in their stock, and that they have not attempted and are not attempting to monopolize any branch of business or the production of any articles of merchandise, and the whole constitutional power of congress over inter-state commerce, the mails and all modes of inter-state communication shall be exercised by the enactment of comprehensive laws upon the subject of trusts.

Tariff laws should be amended by putting the products of trusts upon the free list to prevent monopoly under the plea of protection.

The failure of the present republican administration, with an absolute control over all the branches of the national government, to enact any legislation designed to prevent or even curtail the absorbing power of trusts and illegal combinations, or to enforce the anti-trust laws already on the statute books, proves the insincerity of the high-sounding phrases of the republican platform.

Corporations should be protected in all their rights, and their legitimate interests should be respected, but any attempt by corporations to interfere with the public affairs of the people or to control the sovereignty which creates them should be forbidden under such penalties as will make such attempts impossible.

We condemn the Dingley tariff law as a trust-breeding measure, skillfully devised to give the few favors which they do not deserve, and to place upon the many burdens which they should not bear.

INTERSTATE COMMERCE LAW.

We favor such an enlargment of the scope of the interstate commerce law as will enable the commission to protect individuals and communities from discriminations and the public from unjust and unfair transportation rates.

DECLARATION FOR 16 TO 1.

We reaffirm and indorse the principles of the national democratic platform adopted at Chicago in 1896, and reiterate the demand of that platform for an American financial system, made by the American people for themselves, which shall restore and maintain a bimetalic level, and as a part of such system the immediate restoration of the free and unlimited coinage of silver and gold at the present legal ratio of 16 to 1, without waiting for the aid or consent of any other nation.

CURRENCY LAW DENOUNCED.

We denounce the currency bill enacted at the last session of congress as a step forward in the republican policy which aims to discredit the soverign right of the

national government to issue all money, whether coin or paper, and to bestow upon national banks the power to issue and control the volume of paper money for their own benefit.

A permanent national bank currency, secured by government bonds, must have a permanent debt to rest upon, and if the bank currency is to increase with population and business the debt must also increase. The republican currency scheme is therefore a scheme for fastening upon the taxpayers a perpetual and growing debt for the benefit of the banks.

We are opposed to this private corporation paper circulated as money, but without legal-tender qualities, and demand the retirement of the national bank notes as fast as government paper or silver certificates can be substituted for them.

SENATORS ELECTED BY THE PEOPLE.

We favor an amendment to the federal constitution providing for the election of United States senators by direct vote of the people, and we favor direct legislation wherever practicable.

GOVERNMENT BY INJUNCTION.

We are opposed to the government by injunction; we denounce the blacklist, and favor arbitration as a means of settling disputes between corporations and employes.

DEPARTMENT OF LABOR.

In the interest of American labor and the uplifting of the workingmen, as the cornerstone of the prosperity of our country, we recommend that congress create a department of labor, in charge of a secretary, with a seat in the cabinet, believing that the elevation of the American laborer will bring with it increased production and increased prosperity to our country at home and to our commerce abroad.

PENSIONS.

We are proud of the courage and fidelity of the American soldiers and sailors in all our wars; we favor liberal pensions to them and their dependents, and we reiterate the position taken in the Chicago platform in 1896, that the fact of enlistment and service shall be deemed conclusive evidence against disease and disability before enlistment.

NICARAGUA CANAL.

We favor the immediate construction, ownership and control of the Nicaragua canal by the United States, and we denounce the insincerity of the plank in the national republican platform for an Isthmian canal in face of the failure of the republican majority to pass the bill pending in congress.

We condemn the Hay-Pauncefote treaty as a surrender of American rights and interests and not to be tolerated by the American people.

STATEHOOD FOR THE TERRITORIES.

We denounce the failure of the Republican party to carry out its pledges, to grant statehood to the territories of Arizona, New Mexico and Oklahoma, and we promise the people of those territories immediate statehood and home rule during their condition as territories, and we favor home rule and a territorial form of government for Alaska and Porto Rico.

ARID LANDS.

We favor an intelligent system of improving the arid lands of the west, storing the waters for purposes of irrigation, and the holding of such lands for actual settlers.

CHINESE EXCLUSION LAW.

We favor the continuance and strict enforcement of the Chinese exclusion law and its application to the same classes of all Asiatic races.

ALLIANCE WITH ENGLAND.

Jefferson said: "Peace, commerce, and honest friendship with all nations entangling alliances with none."

We approve this wholesome doctrine and earnestly protest against the Republican departure which has involved us in so-called politics, including the diplomacy of Europe and the intrigue and land-grabbing of Asia, and we especially condemn the ill-concealed Republican alliance with England, which must mean discrimination against other friendly nations, and which has already stifled the nation's voice while liberty is being strangled in Africa.

SYMPATHY FOR THE BOERS.

Believing in the principles of self-government, and rejecting, as did our forefathers, the claim of monarchy, we view with indignation the purpose of England to overwhelm with force the South African republics. Speaking, as we do, for the entire American nation except its Republican officeholders, and for all free men everywhere, we extend our sympathy to the heroic burghers in their unequal struggle to maintain their liberty and idependence.

REPUBLICAN APPROPRIATIONS.

We denounce the lavish appropriations of recent Republican congresses, which have kept taxes high, and which threaten the perpetuation of the oppressive war levies.

SHIP-SUBSIDY BILL.

We oppose the accumulation of a surplus to be squandered in such bare-faced frauds upon the taxpayers as the shipping subsidy bill, which under the false pretense of prospering American shipbuilding, would put unearned millions into the pockets of favorite contributors to the Republican campaign fund.

REPEAL OF THE WAR TAXES.

We favor the reduction and speedy repeal of the war taxes, and a return to the time honored democratic policy of strict economy in governmental expenditures.

CONCLUDING PLEA TO THE PEOPLE.

Believing that our most cherished institutions are in great peril, that the very existence of our constitutional republic is at stake, and that the decision now to be rendered will determine whether or not our children are to enjoy those blessed privileges of free government which have made the United States great, prosperous, and honored, we earnestly ask for the foregoing declaration of principles the hearty support of the liberty-loving American people, regardless of previous party affiliations.

PROHIBITION PARTY, 1900.

NATIONAL TICKET.

For President.
JOHN G. WOOLLEY,
of Illinois.

For Vice-President.
HENRY B. METCALF,
of Rhode Island.

Presidential Electors:

At Large.—H. A. Buchanan, of Marshall county.
James Scull, of Jasper county.
First District.—J. W. Glasgow, of Louisa county.
Second District.—Francis Bacon, of Muscatine county.
Third District.—A. J. Foster, of Buchanan county.
Fourth District.—P. Woodring, of Fayette county.
Fifth District—W. J. Fort, of Marshall county.
Sixth District.—H. C. Ethell, of Davis county.
Seventh District.—J. W. Johns, of Story county.
Eighth District.—J A. Reid of Page county.
Ninth District.—T. D. Thomas, of Montgomery county.
Tenth District.—R. R. Percy, of Boone county.
Eleventh District.—C. H. Lockins, of Cherokee county.

National convention, Chicago, June 27, 1900.
Temporary and Permanent Chairman—Hon. Samuel J. Dickey, of Michigan.

NATIONAL PLATFORM.

PREAMBLE.

The national prohibition party, in convention represented, at Chicago, June 27 and 28, 1900, acknowledge almighty God as the supreme source of all just government. Realizing that this republic was founded upon Christian principles, and can endure only as it embodies justness and righteousness, and asserting that all authority should seek the best good of all the governed, to this end wisely prohibiting what is wrong and permitting only what is right, hereby records and proclaims:

DEFINITION OF PARTY AND ARRAIGNMENT OF PARTIES.

1. We accept and assert the definition given by Edmund Burke, that "a party is a body of men joined together for the purpose of promoting, by their joint endeavor, the national interest upon some particular principle upon which they are all agreed" We declare that there is no principle now advocated by any other party which could be made a fact in government with such beneficent moral and

material results as the principle of prohibition, applied to the beverage liquor traffic; that the national interest could be promoted in no other way so surely and widely as by its adoption and assertion through a national policy, and the co-operation therein of every state, forbidding the manufacture, sale, exportation, importation and transportation of intoxicating liquors for beverage purposes; that we stand for this as the only principle proposed by any party anywhere for the settlement of a question greater and graver than any other before the American people, and involving more profoundly than any other their moral future and financial welfare; and that all the patriotic citizenship of this country, agreed upon this principle, however much disagreement there may be as to minor considerations and issues, should stand together at the ballot-box from this time forward until prohibition is the established policy of the United States, with a party in power to enforce it and to insure its moral and material benefits.

We insist that such a party, agreed upon this principle and policy, having sober leadership, without any obligation for success to the saloon vote and to those demoralizing political combinations of men and money now allied therewith and suppliant thereto, could successfully cope with all other and lesser problems of government, in legislative halls and in the executive chair, and that it is useless for any party to make declarations in its platform as to any questions concerning which there may be serious differences of opinion in its own membership, and as to which, because of such differences, the party could legislate only on a basis of mutual concessions when coming into power.

We submit that the democratic and republican parties are alike insincere in their assumed hostility to trusts and monopolies. They dare not and do not attack the most dangerous of them all, the liquor power. So long as the saloon debauches the citizen and breeds the purchasable voter, money will continue to buy its way to power. Break down this traffic, elevate manhood, and a sober citizenship will find a way to control dangerous combinations of capital.

We propose as a first step in the financial problems of the nation to save more than a billion of dollars every year, now annually expended to support the liquor traffic and to demoralize our people. When that is accomplished, conditions will have so improved that with a clearer atmosphere the country can address itself to the questions as to the kind and quantity of currency needed.

THE ISSUE PRESENTED.

2. We reaffirm as true indisputably the declaration of William Windom, when secretary of the treasury in the cabinet of President Arthur, that "Considered socially, financially, politically or morally, the licensed liquor traffic is or ought to be the overwhelming issue in American politics," and that "the destruction of this iniquity stands next on the calendar of the world's progress." We hold that the existence of our party presents this issue squarely to the American people, and lays upon them the responsibility of choice between liquor parties, dominated by distillers and brewers, with their policy of saloon perpetuation, breeding waste, wickedness, woe, pauperism, taxation, corruption and crime, and our one party of patriotic and moral principle, with a policy which defends it from dominations by corrupt bosses and which insures it forever against the blighting control of saloon politics.

We face with sorrow, shame and fear, the awful fact that this liquor traffic has a grip on our government, municipal, state and national, through the revenue system and saloon sovereignty, which no other party dares to dispute; a grip which dominates the party now in power, from caucus to congress, from policeman to president, from the rum shop to the white house; a grip which compels the chief executive to

consent that law shall be nullified in behalf of the brewer, that the canteen shall curse our army and spread intemperance across the seas, and that our flag shall wave as the symbol of partnership at home and abroad, between this government and the men who defy and defile it for their unholy gain.

THE PRESIDENT ARRAIGNED.

3. We charge upon President McKinley, who was elected to his high office by appeals to Christian sentiment and patriotism almost unprecedented and by a combination of moral influences never before seen in this country, that, by his conspicuous example as a wine-drinker at public banquets and as a wine-serving host in the white house, he has done more to encourage the liquor business, to demoralize the temperance habits of young men, and to bring Christian practices and requirements into disrepute, than any other president this republic has ever had. We further charge upon President McKinley responsibility for the army canteen, with all its dire brood of disease, immorality, sin and death, in this country, in Cuba, in Porto Rico and the Philipines; and we insist that by his attitude concerning the canteen, and his apparent contempt for the vast number of petitions and petitioners protesting against it, he has outraged and insulted the moral sentiment of this country, in such a manner and to such a degree, as calls for its righteous uprising and his indignant and effective rebuke.

We challenge denial of the fact that our chief executive, as commander-in-chief of the military forces of the United States, at any time prior to or since March 2, 1899, could have closed every army saloon, called a canteen, by executive order, as President Hayes in effect did before him, and should have closed them, for the same reasons which actuated President Hays; we assert that the act of congress, passed March 2, 1899, forbidding the sale of liquor, "in any post-exchange or canteen," by any "officer or private soldier" or by "any other person on any premises used for military purposes in the United states," was and is as explicit an act of prohibition as the English language can frame; we declare our solemn belief that the attorney-general of the United States in his interpretation of that law, and the secretary of war in his acceptance of that interpretation and his refusal to enforce the law, were and are guilty of treasonable nullification thereof, and that President McKinley, through his assent to and indorsemement of such interpretation and refusal, on the part of officials appointed by and responsible to him, shares responsibility in their guilt; and we record our conviction that a new and serious peril confronts our country, in the fact that its president, at the behest of the beer power, dare and does abrogate a law of congress, through subordinates removable at will by him and whose acts become his, and thus virtually confesses that laws are to be administered, or to be nullified in the interest of a law-defying business, by an administration under mortgage to such business for support.

FOREIGN LIQUOR POLICY CONDEMNED.

4. We deplore the fact that an administration of this republic, claiming the right and power to carry our flag across seas, and to conquer and to annex new territory, should admit its lack of power to prohibit the American saloon on subjugated soil, or should openly confess itself subject to liquor sovereignity under that flag. We are humiliated, exasperated, and grieved, by the evidence painfully abundant, that this administration's policy of expansion is bearing so rapidly its first fruits of drunkenness, insanity and crime under the hot-house sun of the tropics; and when the president of the first Philippine commission says "It was unfortunate that we introduced and established the saloon there to corrupt the natives and to exhibit the vices of our race," we charge the inhumanity and unchristianity of this act upon the

administration of William McKinley, and upon the party which elected and would perpetuate the same.

5. We declare that the only policy which the government of the United States can of right uphold as to the liquor traffic, under the National Constitution, upon any territory under the military or civil control of that government, is the policy of prohibition; that "to establish justice, insure domestic tranquility, provide for the common defense, promote the general welfare, and secure the blessings of liberty to ourselves and our posterity," as the Constitution provides, the liquor traffic must neither be sanctioned nor tolerated, and that the revenue policy, which makes our government a partner with distillers and brewers and bar-keepers, is a disgrace to our civilization, an outrage upon humanity, and a crime against God.

We condemn the present administration at Washington because it has repealed the prohibitory laws in Alaska, and has given over the partly civilized tribes there to be the prey of the American grog shop; and because it has entered upon a license policy in our new possessions by incorporating the same in the recent act of congress in the code of laws of the government of the Hawaiian islands.

We call general attention to the fearful fact that exportation of liquors from the United States to the Philippine islands increased from $337 in 1898, to $467,198 in the first ten months of the fiscal year ending June 30, 1900; and that while our exportation of liquors to Cuba never reached $30,000 a year previous to American occupation of that island, our exports of such liquors to Cuba during the fiscal year of 1899, reached the sum of $629,855.

CALL TO MORAL AND CHRISTIAN CITIZENSHIP.

6. One great religious body (the baptist) having truly declared of the liquor traffic "that it has no defensible right to exist, that it can never be reformed, and that it stands condemned by its unrighteous fruits as a thing un-Christian, un-American, and perilous utterly to every interest in life;" another great religious body (the methodist) having as truly asserted and reiterated that "no political party has a right to expect, nor should receive, the votes of Christian men so long as it stands committed to the license system, or refuses to put itself on record in an attitude of open hostility to the saloon;" other great religious bodies having made similar deliverances, in language plain and unequivocal, as to the liquor traffic and the duty of Christian citizenship in opposition thereto; and the fact being plain and undeniable that the democratic party stands for license, the saloon, and the canteen, while the republican party, in policy and administration, stands for the canteen, the saloon, and revenue therefrom, we declare ourselves justified in expecting that Christian voters everywhere shall cease their complicity with the liquor curse by refusing to uphold a liquor party, and shall unite themselves with the only party which upholds the prohibition policy, and which for nearly thirty years has been the faithful defender of the church, the state, the home and the school, against the saloon, its expanders and perpetuators, their actual and persistent foes.

We insist that no differences of belief, as to any other question or concern of government, should stand in the way of such a union of moral and Christian citizenship as we hereby invite, for the speedy settlement of this paramount moral, industrial, financial and political issue, which our party presents; and we refrain from declaring ourselves upon all minor matters, as to which differeaces of opinion may exist, that hereby we may offer to the American people a platform so broad that all can stand upon it who desire to see sober citizenship actually sovereign over the allied hosts of evil, sin and crime, in a government of the people, by the people and for the people.

We declare that there are but two parties, to-day, concerning the liquor traffic—perpetuationists and prohibitionists; and that patriotism, Christianity and every

interest of genuine and of pure democracy, besides the loyal demands of our common humanity, require the speedy union, in one solid phalanx at the ballot box, of all who oppose the liquor traffic's perpetuation, and who covet endurance for this republic.

MID-ROAD POPULIST OR PEOPLES' PARTY, 1900.

NATIONAL TICKET.

For President,
WHARTON BARKER,
of Pennsylvania.

For Vice-President,
IGNATIUS DONNELLY,
of Minnesota.

For Presidential Electors:

At Large.—A. W. C. Weeks, of Madison county.
L. H. Weller, of Chickasaw county.
First District.—H. C. Horsey, of Washington county.
Second District.—F. A J. Gray, of Muscatine county.
Third District.—I. C. V. Wilson, of Black Hawk county.
Fourth District.—C. A. Gaylord, of Floyd county.
Fifth District.—L. S. Wood, of Linn county.
Sixth District.—S. E. Tucker, of Monroe county.
Seventh District.—R. M. Daniels, of Warren county.
Eighth District.—C. A. Wicks, of Decatur county.
Ninth District.—J. W. Hartsook, of Adair county.
Tenth District.—A. Norelius, of Crawford county.
Eleventh District.—Fred Hunt, of Buena Vista county.

National convention, Cincinnati, May 10, 1900.
Temporary Chairman.—Hon. M. W. Howard, of Alabama.
Permanent Chairman.—Col. W. L. Peek, of Georgia.

NATIONAL PLATFORM.

The peoples' party of the United States, assembled in national convention this 10th of May, 1900, affirming our unshaken belief in the cardinal tenets of the peoples' party as set forth in the Omaha platform, and pledging ourselves anew to continued advocacy of those grand principles of human liberty until right shall triumph over might and love over greed, do adopt and proclaim this declaration of faith:

1. We demand the initiative and referendum and the imperative mandate for such changes of existing fundamental and statute law as will enable the people in their sovereign capacity to propose and compel the enactment of such laws as they desire, to reject such as they deem injurious to their interests and to recall unfaithful public servants.

2. We demand the public ownership and operation of those means of communication, transportation and production which the people may elect, such as railroads, telegraph and telephone lines, coal mines, etc.

3. The land, including all natural sources of wealth, is a heritage of the people and should not be monopolized for speculative purposes, and alien ownership of land should be prohibited. All land now held by railroads and other corporations in excess of their actual needs and all lands now owned by aliens should be reclaimed by the government and held for actual settlers only.

4. A scientific and absolute paper money, based upon the entire wealth and population of the nation, not redeemable in any specific commodity, but made a full legal tender for all debts and receivable for all taxes and public dues, and issued by the government only, without the intervention of banks, and in sufficient quantity to meet the demands of commerce, is the best currency that can be devised, but until such a financial system is secured, which we shall press for adoption, we favor the free and unlimited coinage of both silver and gold at the legal ratio of 16 to 1.

5. We demand the levy and collection of a graduated tax on incomes and inheritances and a constitutional amendment to secure the same if necessary.

6. We demand the election of president, vice-president, federal judges and United States senators by direct vote of the people.

7. We are opposed to trusts, and declare the contention between the old parties on the monopoly question is a sham battle, and that no solution of this mighty problem is possible without the adoption of the principles of public ownership of public utilities.

SOCIALIST LABOR PARTY, 1900.

NATIONAL TICKET.

For President,
JOSEPH F. MALLONEY,
of Massachusetts.

For Vice-President,
VALENTINE REMMEL,
of Pennsylvania.

Presidential Electors:

At Large.—F. Traulson, of Pottawattamie county.
B. Curland, of Polk county.

National convention, New York, June 2, 1900.

Temporary Chairman—HON. THOMAS CURRAN, of Rhode Island.
Permanent Chairman—HON. DANIEL DELEON, of New York.

NATIONAL PLATFORM.

The socialist labor party of the United States, in convention assembled, reasserts the inalienable right of all men to life, liberty, and the pursuit of happiness.

With the founders of the American republic we hold that the purpose of government is to secure every citizen in the enjoyment of this right; but in the light of our social conditions we hold furthermore, that no such right can be exercised under a system of economic inequality, essentially destructive of life, of liberty and of happiness.

With the founders of this republic we hold that the true theory of politics is that the machinery of government must be owned and controlled by the whole people; but in the light of our industrial development we hold, furthermore, that the true theory of economics is that the machinery of production must likewise belong to the people in common.

To the obvious fact that our despotic system of economics is the direct opposite of our democratic system of polities, can plainly be traced the existence of a privileged class, the corruption of government by that class, the alienation of public property, public franchises and public functions to that class, and the abject dependence of the mightiest of nations upon that class.

Again, through the perversion of democracy to the ends of plutocracy, labor is robbed of the wealth which it alone produces. is denied the meams of self-employment, and, by compulsory idleness in wage slavery, is even deprived of the necessaries of life.

Human power and natural forces are thus wasted, that the plutocracy may rule.

Ignorance and misery, with all their concomitant evils, are perpetuated, that the people may be kept in bondage.

Science and invention are diverted from their humane purpose to the enslavement of women and children.

Against such a system the socialist labor party once more enters its protest. Once more it reiterates its fundamental declaration that private property in the natural sources of production and in the instruments of labor is the obvious cause of all economic servitude and political dependence.

The time is fast coming when, in the natural course of social evolution, this system, through the destructive action of its failures and crises on the one hand, and the constructive tendencies of its trusts and other capitalistic combinations on the other hand, shall have worked out its own downfall.

We, therefore, call upon the wage workers of the United States, and upon all other honest citizens, to organize under the banner of the socialist labor party into a class-conscious body, aware of its rights and determined to conquer them by taking possession of the public powers; so that, held together by an indomitable spirit of solidarity under the most trying conditions of the present class struggle, we may put a summary end to that barbarous struggle by the abolition of classes, the restoration of the land and of all the means of production, transportation and distribution to the people as a collective body, and the substitution of the co-operative commonwealth for the present state of planless production, industrial war and social disorder; a commonwealth in which every worker shall have the free exercise and full benefit of his faculties, multiplied by all the modern factors of civilization.

UNITED CHRISTIAN PARTY, 1900.

NATIONAL TICKET.

For President.
J. F. R. LEONARD
of Iowa.

For Vice-President.
D. H. MARTIN.
of Pennsylvania.

Presidential Electors.

At Large.—W. R. Benkert, of Scott county.
A. J. Allen, of Scott county.
First District.—E. W. Sage, of Washington county.
Second District.—G. Stacy, of Scott county.
Fifth District. R. Irving, of Benton county.
Seventh District.—C. M. Myers, of Polk county.
Tenth District.—J. W. Estabrook, of Humboldt county.

National convention, Rock Island, May 2, 1900.

Temporary and Permanent Chairman.—Hon. W. R. Benkert, of Iowa.

NATIONAL PLATFORM.

We the united christian party, in national convention assembled in the city of Rock Island, Ill., May 1 and 2, 1900, acknowledging Almighty God as the source of all power and authority, the Lord Jesus Christ as the sovereign ruler of nations and the bible as the standard by which to decide moral issues in our political life, do make the following declaration:

We believe the time to have arrived when the eternal principles of justice, mercy and love, as exemplified in the life and teachings of Jesus Christ, should be embodied in the constitution of our nation and applied in concrete form to every function of our government.

We maintain that this statement is in harmony with the fundamental principles of our national common law, our christian usages and customs, the declaration of the supreme court of the United States that "This is a christian nation," and the accepted principle in judicial decisions that no law should contravene the devine law.

We depreciate certain immoral laws which have grown out of the failure of our nation to recognize these principles, notably such as require the desecration of the christian Sabbath, authorize unscriptural marriage and divorce, and license the manufacture and sale of intoxicating liquors as a beverage.

The execution of these immoral laws above mentioned we hold to be neither loyalty to our country nor honoring to God; therefore, it shall be our purpose to administer the government, so far as it shall be entrusted to us by the suffrages of the people, in accordance with the principles herein set forth, and, until amended, our oath of office shall be to the constitution and laws as herein explained, and to no other, and we look to Him who has all power in heaven and in earth to vindicate our purpose in seeking His glory and the welfare of our beloved land.

As an expression of consent or allegience on the part of the governed in harmony with the above statements, we declare for the adoption and use of the system of legislation known as the "initiative and referendum," together with "proportionate representation" and the "imperative mandate."

We hold that all men and women are created free and with equal rights, and declare for the establishment of such political, industrial and social conditions as shall guarantee to every person civic equality, the full fruits of his or her honest toil and opportunity for the righteous enjoyment of the same; and we especially condemn mob violence and outrages against any individual or class of individuals in our country.

We declare against war and for the arbitration of all national and international disputes.

We hold that the legalized liquor traffic is the crowning infamy of civilization, and we declare for the immediate abolition of the manufacture and sale of intoxicating liquors as a beverage.

We are gratified to note the wide spread agitation of the cigarette question, and declare ourselves in favor of the enactment of laws prohibiting the sale of cigarettes or tobacco in any form to minors.

We declare for the daily reading of the bible in the public schools and institutions of learning under control of the state.

We declare for the government ownership of public utilities.

We declare for the election of the president and vice-president and United States senators by the direct vote of the people.

We declare for such amendment of the United States constitution as shall be necessary to give the principles herein set forth an undeniable legal basis in the fundamental law of our land.

We invite into the united christian party every honest man and woman who believes in Christ and His golden rule and standard of righteousness. We say especially to the sons of toil: Jesus, the carpenter's son, is your true friend. In His name and through the practice of His principles you may obtain your rights, long withheld and long outraged. You have the votes necessary to enthrone Him. His love and principles, politically applied, will lift you up and give you true civic liberty forever.

SOCIAL DEMOCRATIC PARTY, 1900.

NATIONAL TICKET.

For President,
EUGENE V. DEBS,
of Indiana.

For Vice-President,
JOB HARRIMAN,
of California.

Presdential Electors:

At Large.—John M. Work, of Polk County.
Chas. A. Lloyd, of Muscatine county.
First District —John N. Stanley, of Des Moines county.
Second District.—William Spurrier, of Iowa county.
Third District.—Riley Haynes, of Delaware county.
Fourth District.—Ellis L. Fox, of Howard county.
Fifth District.—W. P. Mettlin, of Marshall county.
Sixth District.—James Baxter, of Monroe county.
Seventh District.—J. J. Jacobson, of Polk county.
Eighth District.—S. D. Mercer, of Taylor county.
Ninth District.—A. J. Bennett, of Adair county.
Tenth District.—T. M. Hughes, of Hamilton county.
Eleventh District.—A. G. Ensign, of Sioux county.
National convention. Indianapolis March 9, 1900.

NATIONAL PLATFORM.

The social democratic party of America declares that life, liberty and happiness depend upon equal political and economic rights.

In our economic development an industrial revolution has taken place, the individual tool of former years having become the social tool of the present. The individual tool was owned by the worker who employed himself and was master of his product. The social tool, the machine, is owned by the capitalist and the worker is dependent upon him for employment. The capitalist thus becomes the master of the worker and is able to appropriate to himself a large share of the product of his labor.

Capitalism, the private ownership of the means of production, is responsible for the insecurity of subsistence, the poverty, misery and degradation of the ever-growing majority of our people; but the same economic forces which have produced and now intensify the capitalistic system will necessitate the adoption of socialism, the collective ownership of the means of production for the common good and welfare.

The present system of social production and private ownership is rapidly converting society into two antagonistic classes—*i. e.*, the capitalist class and the propertyless class. The middle class, once the most powerful of this great nation, is disappearing in the mill of competition. The issue is now between the two classes first named. Our political liberty is now of little value to the masses unless used to acquire economic liberty.

Independent political action and the trade union movement are the chief emancipating factors of the working class, the one representing its political, the other its economic wing, and both must co-operate to abolish the capitalist system.

Therefore the social democratic party of America declares its object to be:

1. The organization of the working class into a political party to conquer the public powers now controlled by the capitalists.

2. The abolition of wage-slavery by the establishment of a national system of co-operative industry, based upon the social or common ownership of the means of production and distribution, to be administered by society in the common interest of all its members, and the complete emancipation of the socially useful classes from the domination of capitalism.

The working class and all those in sympathy with their historic mission to realize a higher civilization should sever connection with all capitalist and reform parties and unite with the social democratic party of America.

The control of political power by the social democratic party will be tantamount to the abolition of all class rule.

The solidarity of labor connecting the millions of class-conscious fellow-workers throughout the civilized world will lead to international socialism, the brotherhood of man.

As steps in that direction we make the following demands:

1. Revision of our federal constitution, in order to remove the obstacles to complete control of government by the people irrespective of sex.

2. The public ownership of all industries controlled by monopolies, trusts and combines.

3. The public ownership of all railroads, telegraphs and telephones; all means of transportation, and communication; all waterworks, gas and electric plants, and other public utilities.

4. The public ownership of all gold, silver, copper, lead, iron, coal, and other mines, and all oil and gas wells.

5 The reduction of the hours of labor in proportion to the increasing facilities of production.

6. The inauguration of a system of public works and improvements for the employment of the unemployed, the public credit to be utilized for that purpose.

7. Useful inventions to be free, the inventor to be remunerated by the public.

8. Labor legislation to be national, instead of local, and international when possible.

9. National insurance of working people against accidents, lack of employment and want in old age.

10. Equal civil and political rights, for men and women, and the abolition of all laws discriminating against women.

11. The adoption of the initiative and referendum, proportional representation, and the right of recall of representatives by the voters.

12. Abolition of war and the introduction of international arbitration.

VOTE FOR PRESIDENT BY COUNTIES, 1900.

COUNTIES.	PRESIDENT.						
	McKinley, Rep.	Bryan, Dem.	Woolley, Pro.	Barker, Peo.	Malloney, S.L.	Leonard, U.C	Debs, S. D.
Adair	2,327	1,618	60	9	1	.....	7
Adams	1,873	1,428	82	2	5	.....	2
Allamakee	2,059	1,850	30	4	2	2	3
Appanoose	3,538	2,690	33	5	4	1	102
Audubon	1,821	1,301	23	1	1	.....	.....
Benton	3,609	2,575	101	1	1	.....	57
Black Hawk	5,010	2,512	237	5	4	.....	13
Boone	4,151	2,264	225	3	4	2	112
Bremer	2,178	1,929	40	3	.....	.....	2
Buchanan	2,958	2,053	171	5	3	1	3
Buena Vista	2,632	936	98	22	.....	1	5
Butler	2,902	1,167	70	3	.....	.....	3
Calhoun	2,973	1,224	67	1	.....	.....	6
Carroll	2,224	2,434	29	2	1	.....	8
Cass	3,128	2,010	40	16	1	4	4
Cedar	2,740	2,131	88	1	1	.....	4
Cerro Gordo	3,345	1,320	132	1	1	1	11
Cherokee	2,432	1,253	156	10	1	2	.....
Chickasaw	2,085	2,063	37	3	2	1	3
Clarke	1,800	1,322	47	4	.....	.....	2
Clay	2,292	781	64	10	.....	.....	3
Clayton	3,366	2,884	68	3	2	2	17
Clinton	5,344	4,758	63	3	47	6	218
Crawford	2,268	2,578	107	5	1	.....	2
Dallas	3,601	1,940	172	6	1	4	51
Davis	1,656	2,155	41	19	.....	.....	2
Decatur	2,415	2,058	42	16	.....	2	6
Delaware	2,805	1,570	54	2	2	1	17
Des Moines	4,315	3,909	73	10	11	2	188
Dickinson	1,352	445	43	2	.....	.....	6
Dubuque	4,752	6,655	56	1	17	8	75
Emmet	1,618	595	71	2	1	1	4
Fayette	3,984	2,708	117	8	3	3	.....
Floyd	2,843	1,295	57	12	.....	.....	1
Franklin	2,537	748	32	1	1	1	2
Fremont	2,170	2,399	73	9	1	3	3
Greene	2,777	1,360	72	1	1	1	3
Grundy	2,025	1,203	43	2	.....	.....	4
Guthrie	2,806	1,824	74	5	.....		5
Hamilton	3,259	1,134	44	6	1	1	10
Hancock	2,186	827	50	1	.....		1
Hardin	3,741	1,268	125	4	2	3	8
Harrison	3,303	2,837	106	8	.....	.....	37
Henry	2,794	1,907	125	6	3	2	10
Howard	1,944	1,420	85	1	.....	.....	3
Humboldt	2,214	595	29	3	.....	2	.....
Ida	1,599	1,304	40	2	.....	.....	4
Iowa	2,336	1,983	92	9	.....	1	12
Jackson	2,964	2,854	30	2	.....	.....	1
Jasper	3,894	3,163	98	15	1	2	20
Jefferson	2,482	1,612	118	3	1	1	9

VOTE FOR PRESIDENT BY COUNTIES—CONTINUED.

COUNTIES.	PRESIDENT.						
	McKinley, Rep.	Bryan, Dem.	Woolley, Pro.	Barker, Peo.	Malloney, S.L.	Leonard, U. C.	Debs, S. D.
Johnson	3,010	3,182	46	3	1	1	15
Jones	3,021	2,052	72	.....	..	.....	.....
Keokuk	3,339	2,669	120	4	3	1	11
Kossuth	3,122	1,777	46	3	.....	.....	3
Lee	4,486	5,182	77	8	3	3	19
Linn	7,745	5,019	236	6	7	6	87
Louisa	2,185	1,172	82	1	.....	1	11
Lucas	2,225	1,488	127	1	1	1	21
Lyon	1,666	1,289	50	....	3	.....	21
Madison	2,590	1,907	75	69	1	1	9
Mahaska	4,480	3,596	201	5	2	5	23
Marion	2,950	2,950	153	16	1	2	7
Marshall	4,878	2,329	257	3	...	2	27
Mills	2,212	1,733	67	4	.....	3	3
Mitchell	2,450	981	47	.....	1	.....	1
Monona	2,161	1,934	79	12	2	2	4
Monroe	2,233	1,705	148	14	8	.....	218
Montgomery	2,927	1,467	83	3	1	1	4
Muscatine	3,905	3,021	68	3	1	4	108
O'Brien	2,386	1,461	45	2	....	.....	7
Osceola	1,106	799	28	1	3	1	6
Page	3,424	1,889	313	5	2	2	8
Palo Alto	1,908	1,477	50	3	....	.. .	2
Plymouth	2,712	2,307	85	2	....	3	5
Pocahontas	2,176	1,287	53	..	1	1	1
Polk	12,628	6,180	460	25	7	13	198
Pottawattamie	6,525	5,373	101	15	5	8	25
Poweshiek	3,199	1,765	88	8	1	1	12
Ringgold	2,319	1,311	79	10	1	2	7
Sac	2,786	1,214	124	3	.....	.....	8
Scott	6,327	5,157	66	10	43	12	540
Shelby	2,182	2,010	32	6	.....	1	8
Sioux	3,025	1,809	52	5	.....	5	7
Story	4,032	1,343	222	....	..	2	8
Tama	3,290	2,736	117	2	1	2	7
Taylor	2,792	1,984	92	2	1	1	5
Union	2,462	2,218	148	8	1	1	3
Van Buren	2,547	1,893	65	2	3	1	5
Wapello	4,742	3,902	85	24	13	4	142
Warren	2,966	1,876	157	10	.....	2	3
Washington	2,844	2,234	153	4	.....	3	3
Wayne	2,294	2,001	132	3	....	.....	.....
Webster	4,221	2,266	133	7	8	3	29
Winnebago	2,052	474	41	3	2	..	5
Winneshiek	3,486	1,835	59	1	1	1	3
Woodbury	7,045	4,796	357	14	2	3	26
Worth	1,730	475	28	4	.....	...	1
Wright	2,190	891	93	1	1		7
Total	307,808	209,265	9,502	613	259	166	2,742

The above table is the official canvass of votes made by the state canvassing board.

POPULAR VOTE FOR PRESIDENT IN 1900 BY STATES.

STATES.	McKinley, Rep.	Bryan, Dem.	Woolley, Pro.	Debs, S. D.	Malloney, Soc. L.	Barker, Peo.	Ellis, U. R.	Leonard, U. C.
Alabama	55,512	97,131	2,762	.....	.....	4,178	.....	.....
Arkansas	44,800	81,142	584	.....	.....	972	341	.....
California	164,755	124,985	5,024	7,554	.....	.....	.....	.....
Colorado	93,072	122,733	3,790	654	700	387	.....	.....
Connecticut	102,567	73,997	1,617	1,029	908	.....	.....	.....
Delaware	22,529	18,858	538	57	.....	.....	.....	.....
Florida	7,314	28,007	1,039	601	.....	1,070	.....	.....
Georgia	35,035	81,700	1,396	.....	.....	4,584	.....	.....
Idaho	27,198	29,646	857	.....	.....	213	.....	.....
Illinois	597,985	503,061	17,626	9,687	1,373	1,141	672	352
Indiana	336,063	309,584	13,718	2,374	663	1,438	254	.....
Iowa	307,818	209,466	9,502	1,643	259	613	.....	707
Kansas	185,955	162,601	3,605	1,605	.....	.....	.....	.....
Kentucky	227,128	235,103	3,780	646	370	1,861	.....	.....
Louisiana	14,233	53,671	.....	.....	.....	.....	.....	.....
Maine	65,435	36,822	2,585	878	.....	.....	.....	.....
Maryland	136,212	122,271	4,582	908	391	.....	147	.....
Massachusetts	238,866	156,997	6,202	9,607	2,599	.....	.....	.....
Michigan	316,269	211,685	11,859	2,826	903	833	.....	.....
Minnesota	190,461	112,901	8,555	3,065	1,329	.....	.....	.....
Mississippi	5,753	51,706	.....	.....	.....	1,644	.....	.....
Missouri	314,091	351,912	5,965	6,128	1,293	4,244	.....	.....
Montana	25,373	37,146	298	708	.....	.....	.....	.....
Nebraska	121,835	114,013	3,655	823	.....	1,104	.....	.....
Nevada	3,860	6,376	.....	.....	.....	.....	.....	.....
New Hampshire	54,803	35,489	1,270	790	.....	.....	.....	.....
New Jersey	221,707	164,808	7,183	4,609	2,074	669	.....	.....
New York	821,992	678,386	22,043	12,869	12,622	.....	.....	.....
North Carolina	133,081	157,752	1,006	.....	.....	830	.....	.....
North Dakota	35,891	20,519	731	518	.....	110	.....	.....
Ohio	543,918	474,882	10,203	4,847	1,688	251	4,284	.....
Oregon	46,526	33,385	2,536	1,466	.....	269	.....	.....
Pennsylvania	712,665	424,232	27,908	4,831	2,936	638	.....	.....
Rhode Island	33,784	19,812	1,529	.....	1,423	.....	.....	.....
South Carolina	3 579	47,236	.....	.....	.....	.....	.....	.....
South Dakota	54,530	39,544	1,542	176	.....	339	.....	.....
Tennessee	121,194	144,751	3,900	410	.....	1,368	.....	.....
Texas	121,173	267,337	2,644	1,841	160	20,976	.....	.....
Utah	47,139	45,006	209	720	106	.....	.....	.....
Vermont	42,568	12 849	368	.....	.....	367	.....	.....
Virginia	115,865	146,080	2,150	.....	.....	.....	.....	.....
Washington	57,456	44,833	2,363	2,006	866	.....	.....	.....
West Virginia	119,851	98,791	1,585	286	.....	274	.....	.....
Wisconsin	265,866	159,285	19,124	524	7,095	.....	.....	.....
Wyoming	14,517	10,298	.....	.....	.....	.....	.....	.....
Total	7,208,224	6,358,789	208,833	86,686	39,759	50,373	5,698	1,059

Popular vote, McKinley over Bryan 849,435
Popular vote, McKinley over all 457,027
Total popular vote, all candidates, 1900 13,959,421
Total popular vote, all candidates, 1896 13,923,378

ELECTORAL VOTE FOR PRESIDENT BY STATES.

STATES.	McKinley.	Bryan.	STATES.	McKinley.	Bryan.
Alabama	.....	11	Nevada	.....	3
Arkansas	....	8	New Hampshire	4	.....
California	9	...	New Jersey	10	.....
Colorado	....	4	New York	36	.....
Connecticut	6	.....	North Carolina	.....	11
Delaware	3	.....	North Dakota	3	.....
Florida	.....	4	Ohio	23	.....
Georgia	.....	13	Oregon	4	.....
Idaho	.....	3	Pennsylvania	32	.....
Illinois	24	....	Rhode Island	4	.....
Indiana	15	...	South Carolina	.....	9
Iowa	13	....	South Dakota	4	...
Kansas	10	.....	Tennessee	.....	12
Kentucky	.....	13	Texas	.....	15
Louisiana	.....	8	Utah	3	.....
Maine	6	.....	Vermont	4	.....
Maryland	8	..	Virginia	...	12
Massachusetts	15	.....	Washington	4	.....
Michigan	14	.....	West Virginia	6	.....
Minnesota	9	.....	Wisconsin	12	.....
Mississippi	.....	9	Wyoming	3	.....
Missouri	.....	17			
Montana	.....	3			
Nebraska	8	.....	Total	292	155

COMPARATIVE VOTE FOR MEMBERS OF CONGRESS—1898–1900.

FIRST CONGRESSIONAL DISTRICT.

COUNTIES.	1898.			1900.			
	Thomas Hedge, Rep.	D. J. O'Connell, Dem.	J. W. Glasgow, Pro.	Thomas Hedge, Rep.	D. J. O'Connell, Dem.	J. S. Tussey, Pro.	E. V. Stevens. Soc. Dem.
Des Moines	3,634	3,032	50	4,285	3,927	36	182
Henry	2,260	1,497	93	2,763	1,923	116	7
Jefferson	2,042	1,397	56	2,434	1,640	126	11
Lee	3,610	4,261	31	4,428	5,226	66	18
Louisa	1,640	787	66	2,159	1,170	84	.....
Van Buren	2,299	1,807	44	2,534	1,905	50	.....
Washington	2,332	1,877	116	2,816	2,260	142	.....
Total	17,817	14,568	456	21,419	18,051	620	218
Plurality	3,249	.....	...	3,368	.....	.....	.....
Majority	2,793	.....	.....	2,530	.....	.....	.....

SECOND CONGRESSIONAL DISTRICT.

COUNTIES.	1898.					1900.				
	Joe. R. Lane, Rep.	John J. Ney, Dem.	Eli Elliott, Pro.	Allan W. Ricker, P. P.	J. B. Welzenbach, Soc. Labor.	J. N. W. Rumple, Rep	Henry Vollmer, Dem.	J. E. Hart, Pro.	W. A. Westphal, Soc. Labor.	Chas L. Breckon. Soc. Dem.
Clinton	3,748	4,085	41	45	103	5,152	4,867	40	47	154
Iowa	2,002	1,773	35	30	5	2,328	2,012	60	.....	12
Jackson	2,409	2,376	25	29	.....	2,910	2,866	30	1	4
Johnson	2,665	2,964	34	29	7	3,047	3,189	35	2	10
Muscatine	2,782	2,595	86	45	6	3,808	3,141	56	1	105
Scott	5,184	3,715	39	15	275	5,957	5,662	49	34	461
Total	18,790	17,508	260	193	396	23,202	21,737	270	85	746
Plurality	1,282	.....	....	....	....	1,465	....	.....	....	....
Majority	433	.....	..	.....	..	364	.....	...	....	....

THIRD CONGRESSIONAL DISTRICT.

COUNTIES.	1898.			1900.				
	David B. Henderson, Rep.	John N. Howell, Dem.	Ephraim J. Dean, Ind.	David B. Henderson, Rep.	Willis N. Birdsall, Dem.	Richard M. Howe, Soc. Dem.	Ephraim J. Dean, Ind.	J. M. Close.
Black Hawk	3,341	1,674	7	4,995	2,556	11	3	1
Bremer	1.777	1,824	6	2,133	1,963	2	4	.....
Buchanan	2,383	1.712	4	2,957	2,077	2	3	2
Butler	2,183	955	9	2,882	1,181	4	3	.....
Delaware	2 254	1,279	4	2,807	1,569	9	1	.....
Dubuque	3,966	5,672	19	5,166	6,577	76	4	.....
Franklin	1,771	477	2	2,533	753	1	1	.....
Hardin	2,735	977	23	3.737	1,273	8	.....	.....
Wright	2,102	923	4	2,971	907	7	1	2
Total	22,512	15,493	78	30,181	18,856	120	20	5
Plurality	7,019	.....	.....	11,325	.....	.....	.....	.....
Majority	6,941	.....		11,186	.....	.....	.....	.....

FOURTH CONGRESSIONAL DISTRICT.

COUNTIES.	1898.				1900.				
	Gilbert N. Haugen, Rep.	T. T. Blaise, Dem.	P. Wooding, Pro.	Thomas Tracey, P. P.	Gilbert N. Haugen, Rep.	John Foley, Dem.	V. B. Pool, Pro.	J. E. Anderson.	Scattering.
Allamakee	2,292	1,414	13	7	2,635	1,864	22		...
Cerro Gordo	1,892	904	71	9	3.322	1.390	129	.....	....
Chickasaw	1,712	1,885	31	11	2.005	2,126	26	...	....
Clayton	2,748	2,571	53	18	3,350	2,868	64	.....	....
Fayette	3.115	2,215	97	37	3.948	2,563	105	164	....
Floyd	1,999	1.038	55	13	2,824	1,295	52	....	..
Howard	1,008	1,204	42	4	1,914	1,433	84	.....	....
Mitchell	1,826	556	37	6	2,453	969	39	...	6
Winneshiek	2,874	1,652	55	10	3,462	1,834	50	...	....
Worth	1,434	350	8	12	1,746	454	28		....
Total	21,468	13,849	462	117	27,659	16,796	599	164	6
Plurality	7,619	.....	.....	.....	10,863	.....	....	.....	....
Majority	7,040	....	....	.....	10,094	.....	...	.....	..

FIFTH CONGRESSIONAL DISTRICT.

COUNTIES.	1898.					1900.					
	Robert G. Cousins, Rep.	Capt. L. J. Rowell, Dem.	J. G. Van Ness, Pro.	J. W. Whitmer, P P	L G. Wood, Pop.	Robert G. Cousins, Rep.	Daniel Kerr, Dem.	George Slade, Soc. Dem.	Thos. Swearingen.	David Brown.	S. S. Wright.
Benton	3,046	2,690	61	6	3	3,581	2,598	41	....	...	..
Cedar	2,383	2,170	71	11	4	2,702	2,164	17		....	1
Grundy	1,447	1,054	39	1	2	1,999	1,236	5	....		..
Jones	2,566	2,044	60	7	1	2,989	2,088		....		.
Linn	5,934	3,767	196	30	26	7,727	5,056	61	2	....	..
Marshall	3,214	1,772	192	17	4	4,861	2,349	27	4	....	.
Tama	2,745	2,473	100	4	2	3,265	2,775	6	3	1	..
Total	21,335	15,970	719	76	42	27,124	18,266	157	9	1	1
Plurality	5,365	.....	.....	..	....	8,858	.....			....	..
Majority	4,528	...	.....	....		8,630	....	.....	....	....	..

SIXTH CONGRESSIONAL DISTRICT.

COUNTIES.	1898.				1900.				
	John F. Lacey, Rep.	James B. Weaver, Dem.	R. L. Turner Pro.	L. M. Morris, P. P	John F. Lacey, Rep.	A. C. Steck, Dem.	Frank L. Rice, Soc Dem.	J. R. Norman, Peo.	A. Bronson.
Davis	1,534	1,966	37	52	1,645	2,182	2	10	1
Jasper	3,310	3,233	51	20	3,837	3,259	12	13	3
Keokuk	2,912	2,543	100	15	3,244	2,792	8	3	....
Mahaska	3,915	3,428	143	38	4,448	3,665	18	3	13
Monroe	1,595	1,848	80	47	2,102	1,881	105	19	15
Poweshiek	2,590	1,817	53	9	3,153	1,850	8	11	...
Wapello	3,882	3,432	54	113	4,527	4,183	78	16	2
Total	19,738	18,267	518	294	22,956	19,812	291	75	34
Plurality	1,471	.....	.....	.....	3,144	.....	.....	....	...
Majority	659	.....	.....	.....	2,744	....		....	

SEVENTH CONGRESSIONAL DISTRICT.

COUNTIES.	1898.				1900.			
	John A. T. Hull, Rep.	Charles O. Holly, Dem.	Thomas G. Orwig, Pro.	Charles M. Janes, P. P.	John A. T. Hull, Rep.	George W. Crozier, Dem.	D. S. Grossman, Pro.	L. B. Patterson, Soc. Dem.
Dallas	2,787	1,624	157	92	3,577	1,947	178	....
Madison	2,063	1,523	59	228	2 576	1,925	69	9
Marion	2,499	2,603	135	47	2.899	2,997	143	6
Polk	7,420	3,826	348	81	12,526	6,242	443	172
Story	2,676	987	89	8	3,998	1,355	219	8
Warren	2,468	1,698	104	45	2,932	1 899	152	3
Total	19,913	12,261	892	501	28,508	16 365	1,204	198
Plurality	7,652	.....	.....	.....	12,143	....	.....	....
Majority	6,259	.....			10,741	.....	.....	....

EIGHTH CONGRESSIONAL DISTRICT.

COUNTIES.	1898.				1900.		
	Wm. P. Hepburn, Rep.	George L. Finn, Dem.	C. L. Parsons, Pro.	D. C. Cowles, P. P.	Wm. P. Hepburn, Rep	V. R. McGinnis, Dem.	A. B. Wray, Pro.
Adams	1,597	1,445	56	14	1,838	1,461	70
Appanoose	2,713	2,247	37	73	3,453	2,760	29
Clarke	1,621	1 222	35	12	1,778	1,333	40
Decatur	2,152	1,945	33	72	2,308	2,105	32
Fremont	1,822	1,973	58	25	2,164	2,413	60
Lucas	1,621	1,112	115	11	2,218	1,527	103
Page	2,728	1,796	162	41	3,398	1,936	209
Ringgold	1,934	1,210	68	29	2,253	1,392	57
Taylor	2,190	2,012	66	26	2,681	2,091	....
Union	1,920	1,742	121	62	2,438	2,218	137
Wayne	2,029	1,799	66	39	2,269	2,051	99
Total	22,327	18,503	817	402	26,798	21,347	836
Plurality	3,824	.....	.....	....	5,451	...	....
Majority	2,605	.....	....	.....	4,615	....	....

NINTH CONGRESSIONAL DISTRICT.

COUNTIES.	1898.				1900.		
	Smith McPherson, Rep.	J. A. Lyons, Dem.	Stephen M. Blackman, Pro.	Luke McDowell, P. P.	Walter I. Smith, Rep.	S. B. Wadsworth, Dem.	B. S. Taylor, Pro.
Adair	1,906	1,465	30	24	2,324	1,619	49
Audubon	1,505	1,213	9	5	1,823	1,296	22
Cass	2,621	1,610	27	69	3,111	2,030	33
Guthrie	2.129	1,811	61	16	2,795	1,826	72
Harrison	2,577	2.402	68	55	3.283	2,864	.....
Mills	1,962	1,723	44	12	2,209	1,735	60
Montgomery	2,409	1,357	50	24	2,929	1,461	77
Pottawattamie	5,944	4,097	70	62	6,509	5,363	84
Shelby	1,823	1,866	19	29	2.172	2,013	21
Total	21,976	17,484	378	296	27,155	20,207	418
Plurality	4,492	.....	.....	.....	6,948	.....	.....
Majority	3,818	.....	.....	.....	6.530	....	.....

TENTH CONGRESSIONAL DISTRICT.

COUNTIES.	1898.				1900.		
	J. P. Dolliver, Rep.	Edwin Anderson, Dem.	P. G. Shaw, Pro.	A. Norelius, P.P.	J. P. Conner, Rep.	Robert F. Dale, Dem.	P. G. Shaw, Pro.
Boone	2,756	1,961	128	14	3,809	2,618	192
Calhoun	1,894	1,048	28	8	2,955	1,235	51
Carroll	1,772	2,072	20	13	2,174	2,467	25
Crawford	1,707	2,134	86	15	2,262	2,521	92
Emmet	1,090	378	33	6	1,608	597	70
Greene	2,211	1,150	33	12	2,764	1,368	67
Hamilton	2,017	1,242	24	3	3,240	1,144	41
Hancock	1,470	707	22	10	2,186	822	37
Humboldt	1,380	576	19	5	2,200	599	28
Kossuth	1,976	1,460	22	5	3,102	1,767	43
Palo Alto	1,345	1,455	26	5	1,898	1,478	38
Pocahontas	1,419	1,153	61	9	2,149	1,296	54
Webster	2,852	1,855	96	36	4,188	2,271	123
Winnebago	1,291	586	15	14	2,049	465	38
Total	25,180	17,777	613	155	36,584	20,648	899
Plurality	7,403	.....	.....	...	15,936	.....	.....
Majority	6,635	.....	.....	.....	15,037	.....	.....

ELEVENTH CONGRESSIONAL DISTRICT.

COUNTIES.	1898.				1900.			
	Lot Thomas, Rep.	Arthur S. Garretson, Dem.	J. M. Hoffman, Pro.	J. O. McElroy, P. P.	Lot Thomas, Rep.	Wm. Mulvaney, Dem.	H. A Maltby, Pro.	H. C. Middlebrook.
Buena Vista	1,881	783	32	21	2,612	956	90	.....
Cherokee	1,614	1,013	103	26	2,311	1,356	145	.....
Clay	1,452	540	78	19	2,300	778	51	.....
Dickinson	971	325	46	10	1,354	446	37	.....
Ida	1,332	1,174	32	17	1,562	1,318	40	.....
Lyon	1,243	953	48	9	1,653	1,285	46	1
Monona	1,577	1,376	68	104	2,133	1,936	71	.....
O'Brien	1,773	1,223	31	16	2,362	1,500	39	.....
Osceola	827	670	24	1	1,091	805	25	.....
Plymouth	2,060	1,888	43	24	2,666	2,318	72	.....
Sac	1.761	866	79	7	2,751	1,226	118	.....
Sioux	2,060	1,311	30	6	2,991	1,800	41	.....
Woodbury	3,849	3,995	109	93	6,930	4,840	335	....
Total	22,400	16,117	723	353	32,716	20,564	1,110	1
Plurality	6,283	.....	.....	....	12,152	.....	.....	.....
Majority	5,207	.....	.....	.....	11,041	.....		

Part VI.

Election Statistics of the State Election, 1901.

PARTY PLATFORMS.

VOTE BY PRECINCTS.

OFFICIAL VOTE BY COUNTIES.

ELECTION STATISTICS 1901.

REPUBLICAN PARTY.

STATE TICKET.

For Governor,
ALBERT B. CUMMINS,
of Polk County.

For Lieutenant-Governor,
JOHN HERRIOTT,
of Guthrie County.

For Judge of Supreme Court,
SILAS M. WEAVER,
of Hardin County.

For Superintendent of Public Instruction,
RICHARD C. BARRETT,
of Mitchell County.

For Railroad Commissioner,
ED. C. BROWN,
of O'Brien County.

The state convention met at Cedar Rapids. August 7, 1901.

Temporary Chairman—J. C. DAVIS, Keokuk.
Permanent Chairman—H. W. BYERS, Harlan.

THE PLATFORM.

Resolved, By the republicans of Iowa in convention assembled:

That we express our gratification over the endorsement given to the administration of President McKinley by the decisive majority of last year, and rejoice in the manifold benefits resulting to the country from his re-election. It has inspired new confidence in the business world, established authority and order in our new possessions and strengthened the position of this country before the world.

That we congratulate the people of the country upon the enjoyment of a state of prosperity that blesses every class and community. Our products, after providing for the comfort of our people to a degree known in no other land, overflow into all markets and create trade balances that are the amazement of the world. The results of growing wealth and a wise financial policy are seen in the reduction of interest rates and the expansion of industry, while the demand for labor in every field is imperative, and the only workers out of employment are those seeking to better their condition.

That we view with satisfaction and approval the work of the Fifty-sixth Congress, its action for the reduction of taxation and its constructive legislation giving effect to the party declarations of 1896 and 1900. We would emphasize our endorsement of its action in more firmly establishing our monetary system upon a gold basis and in providing for civil government in Porto Rico and the Philippines, and for the relinquishment of our authority in Cuba. The policy of this government towards these islands has followed inevitably upon our expulsion of the authority of Spain. It has been dictated by the conditions present, has been consistent with the spirit and within the provisions of the constitution and the paramount consideration has been to secure the lasting welfare of these people whose fortunes and destinies have become in large degree dependent upon us. The fact that our authority there is the result of a war waged not for our agrandizement, but in the name of humanity, must forever govern and inspire our relations to them.

That we are earnestly opposed to all legislation designed to accomplish the disfranchisement of citizens upon lines of race, color or station in life, and condemn the measures adopted by the Democratic party in certain states of the Union to accomplish that end.

That we stand by the historic policy of the Republican party in giving protection to home industries, and point for its ample vindication to the extraordinary rapidity which our national resources have been developed and our industrial and financial independence secured. We favor such changes in the tariff from time to time as becomes advisable through the progress of our industries and their changing relations to the commerce of the world. We indorse the policy of reciprocity as the natural complement of protection, and urge its development as necessary to the realization of our highest commercial possibilities.

That we assert the sovereignity of the people over all corporations and aggregations of capital and the right residing in the people to enforce such regulations, restrictions or prohibitions upon corporate management as will protect the individual and society from abuse of the power which great combinations of capital yield. We favor such amendment of the inter-state commerce act as will more fully carry out its prohibition of discrimination in rate making, and any modification of the tariff schedules that may be required to prevent their affording shelter to monopoly.

That the republican party will seek faithfully to guard the interests of all the people, to develop the resources of this country for the common welfare, to levy the necessary taxation without bias or favor, and to secure that just recognition of the rights of every individual under which all find security and prosperity together.

That we voice the pride of Iowa in the prestige won for the state by its senators and representatives in congress. The character of the delegation, the important positions held upon the standing committees, the long and distinguished careers of the older members, have acquired for the state an influence in the legislation of the country greatly to be prized. We take special pride in the elevation of an Iowa member to the post of speaker of the house of representatives, and the discharge of the duties of that high office by David B. Henderson to the satisfaction of the whole country. We hold in highest etsteem the ability, services and influence of our distinguished senators, William B. Allison and Jonathan P. Dolliver, indorse the records they have made, and heartily favor their re-election at the hands of the general assembly to be chosen this fall.

We indorse with pride the administration of the affairs of Iowa during forty years of almost uninterrupted republican rule. It is a record of capable and faithful management which will bear comparison with the government of any other state. We particularly commend and indorse the administration of Governor Shaw. It

has been eminently practical and successful, while his discusssion before the people of the great questions of national politics has made him justly a leader of national influence and renown. He will leave the executive chair having reflected honor upon the state and bearing the confidence and regard of the people.

REPUBLICAN STATE CENTRAL COMMITTEE.

R. H. SPENCE, *Chairman.*
J. D. WHISENAND, *Vice-Chairman.*
C. W. PHILLIPS, *Secretary.*

EXECUTIVE COMMITTEE.

C. W. Phillips, *Chairman;* R. H. Spence, S. X. Way, James E. Bruce, and R. W. Clayton.

MEMBERS OF COMMITTEE.	TERMS EXPIRE.
First District.—H. O. Weaver, Wapello	1903
Second District —C. W. Phillips, Maquoketa	1902
Third District.—Burton E. Sweet, Waverly.	1902
Fourth District.—W L. Turner, New Hampton	1902
Fifth District.—E. M. Sargent, Grundy Center	1903
Sixth District.—R. W. Clayton, Oskaloosa	1903
Seventh District.—J. D. Whisenand, Des Moines	1903
Eighth District.—R. H. Spence, Mt. Ayr	1903
Ninth District.—James E. Bruce Anita	1902
Tenth District.—S. X. Way, Wesley	1903
Eleventh District.—George C. Scott, Le Mars	1902

DEMOCRATIC PARTY.

STATE TICKET.

For Governor,
T. J. PHILLIPS,
of Wapello County.

For Lieutenant Governor,
G. E. FERGUSON,
of Harrison County.

For Judge of Supreme Court,
JOHN SHORTLEY,
of Dallas County.

For Superintendent of Public Instruction,
W. P. JOHNSON,
of Carroll County.

For Railroad Commissioner,
A. C. BRICE,
of Taylor County.

The state convention met at Des Moines, August 21. 1901.
Temporary Chairman—E. M. SHARON, Davenport.
Permanent Chairman—JOHN T. REDMOND, Cedar Rapids.

PLATFORM.

We, the democrats of Iowa, in convention assembled, hereby reaffirm the principles of the democratic national platform adopted at Kansas City July 4, 1900, and without surrendering our convictions or abating our loyalty to our national policies, we believe this campaign to be particularily one that should be confined to state issues.

Resolved, That the fundamental principle of democracy, "equal rights to all and special privileges to none," applies in full force to the subject of taxation. The democratic party believes that the burdens of taxation should be born equally by all taxable property. We pledge our members of the general assembly to formulate and urge the adoption of such a law as will compel the burdens of taxation to rest on corporate and individual property alike, without favor to, or exemption of, any interests.

We demand economy in the administration of state affairs, the repeal of the mulct law, the enactment of a local option law, the abolition of the offices of state printer and state binder and the contracting for supplies for the state with the lowest responsible bidder.

We cordially invite all honest men of the state to unite with us in securing the enactment of these principles into law.

DEMOCRATIC STATE CENTRAL COMMITTEE.

S. F. MCCONNELL, *Chairman*.
N. C. ROBERTS, *Secretary*.
J. B. ROMANS, *Treasurer*.

EXECUTIVE COMMITTEE.

G. A. Huffman, *Chairman*: J. H. Quick, E. M. Carr, C. G. Hipwell, A. E. Jackson.

MEMBERS OF COMMITTEE.

	TERMS EXPIRE.
First District—N. C. Roberts, Fort Madison	1902
Second District—C. G. Hipwell, Davenport	1903
Third District—E. M. Carr, Manchester	1902
Fourth District—D. A. Lyons, Cresco	1902
Fifth District—A. E. Jackson, Tama	1903
Sixth District—S. F. McConnell, Bloomfield	1903
Seventh District—Geo. A. Huffman, Des Moines	1902
Eighth District—A. W. Maxwell, Seymour	1902
Ninth District—S. B. Morrisey, Harlan	1903
Tenth District—J. B. Romans, Denison	1902
Eleventh District—J. H. Quick, Sioux City	1902

PROHIBITION PARTY.

STATE TICKET.

For Governor,
A. U. COATES,
of Dallas County.

For Lieutenant-Governor,
A. B. WRAY,
of Union County.

For Judge of Supreme Court,
J. A. HARVEY,
of Dallas County.

For Superintendent of Public Instruction,
ELLA MOFFATT,
of Marshall County.

For Railroad Commissioner,
WESLEY SUDDOTH.
of Polk County.

The state convention met at Des Moines, May 21-22, 1901.
Temporary and Permanent Chairman.—REV. JOHN A. EARLE, Waterloo.

PLATFORM.

The Prohibition party of Iowa in convention assembled, May 21-22, 1901, reverently acknowledge God as the author of civil government and Jesus Christ as the rightful ruler of the nations of the earth, and that His law is the magna charta of human liberty, to which all legislation should conform.

1. We believe that it is the first duty of the State to forever prohibit the manufacture and sale of intoxicating liquors as a beverage, because the liquor traffic is the most frightful source of ignorance, poverty, political corruption and crime in existence. We demand its absolute overthrow. And we believe that the work can be accomplished only by a political party crystalized around this doctrine and committed to its enforcement, as recent events throughout the country have testified.

2. We unqualifiedly commend the Congress of the United States for the passage of the anti-canteen law, but we are humiliated and outraged by the evident concerted action on the part of the subsidized press and certain army officers to overthrow the will of the people and nullify the righteous measures. We demand the retention and enforcement of this law.

3. We heartily reaffirm our former position in favor of equal suffrage. The work of the rum power is to destroy the home, the throne of womanhood, she, being the most defenceless sufferer from this evil, will have in the ballot a weapon of de ense most feared by the enemy and most helpful to good government.

4. Since "mulct" means fine or penalty paid in advance for the commission of crime, therefore we reaffirm our positive disapproval of the "Martin Mulct Law,"

and urge its repeal and the speedy re-submission of a prohibitory constitutional amendment to the popular vote of the people.

5. The highest judicial authorities in this land have declared ours to be a Christian nation. Human needs, as well as divine law, demand one day of rest in the seven for the toilers, and freedom of conscience in religious worship for all.

PROHIBITION STATE CENTRAL COMMITTEE.

J. H. CAMPBELL, *Chairman.*
O. T. NICHOLS, *Secretary.*
DR. GEORGE ROYAL, *Treasurer.*

EXECUTIVE COMMITTEE.

J. H. Campbell, O. T. Nichols, C. H. Gordon.

MEMBERS OF COMMITTEE.

First District—G. W. White, chairman, Fairfield.
Second District—Francis Bacon, chairman, Wilton.
Third District—John A. Earle, chairman, Waterloo.
Fourth District—C. F. Paine, chairman, Fayette.
W. D. Elwell, organizer and evangelist.
Fifth District—Malcolm Smith, chairman, Cedar Rapids.
B. D. Alden, secretary and treasurer, Mt. Vernon.
U. S. Villars, organizer and evangelist.
Sixth District—R. L. Turner, chairman, Oskaloosa.
Seventh District—A. U. Coates, chairman, Perry.
N. H. Whaley, organizer and evangelist.
Eighth District—O. D. Ellett, chairman, Lineville.
Ninth District—F. P. Fetter, chairman, Oakland.
Tenth District—R. T. Peter, chairman, Fort Dodge.
W. J. Dodge, organizer and evangelist.
Eleventh District—J. H. Campbell, chairman, Des Moines.
J. N. Hosier, organizer and evangelist.

SOCIALIST PARTY

STATE TICKET.

For Governor.
JAMES BAXTER,
of Monroe County.

For Lieutenant-Governor,
W. A. Jacobs,
of Scott County

For Judge of Supreme Court,
A. F. Thompson,
of Appanoose County.

For Superintendent of Public Instruction,
E. E. STEVENS,
of Des Moines County.

For Railroad Commissioner,
H. C. MIDDLEBROOK,
of Lyon County.

The state convention met at Des Moines, September 5, 1901.

Temporary and Permanent Chairman—JOHN BENNETT, Sioux City.

PLATFORM.

The socialist party of Iowa in convention assembled hereby ratify and endorse the action of the unity convention of socialists held at Indianapolis, July 29, 1901.

In accordance with the provisions thereof, we declare our allegiance to the principles of international socialism. We believe socialism to be a scientific solution of the labor problem and that it will provide an ethical construction of society, whereby equal and exact justice will be meted out to every individual. We declare our unalterable opposition to competition for bread and to the capitalistic control of the means of production and distribution. And to secure a system whereby want, misery and poverty shall be forever eliminated, we pledge ourselves to the final and complete overthrow of the competitive and capitalistic system and the substitution therefor of the co-operative commonwealth and the collective ownership of all the means of production and distribution. This is our construction of socialism. Anything more is unnecessary. Anything less would fail of the accomplishment of our purpose. Our movement is revolutionary only in principles and ethics. Our methods are peaceful and our appeal is to the reason and conscience.

We recommend to the voters of Iowa the study of our national platform as a plain statement of the general and specific demands of our party.

SOCIALIST STATE CENTRAL COMMITTEE.

A. W. RICKER, *State Organizer.*
W. A. JACOBS, *Secretary and Treasurer.*

EXECUTIVE QUORUM.

A. W. Ricker, W. A. Jacobs, E. Holtz, E. P. Haggerty.

MEMBERS OF COMMITTEE.

First District—E. P. Hagerty, Burlington.
Second District—A. W. Ricker, Lone Tree.
Third District—E. Holtz, Dubuque.
Sixth District—N. A. Baker, Ottumwa.
Seventh District—W. H. Bobbitt, Winterset.
Eighth District—J. W. Ketchum, Centerville.
Tenth District—T. M. Hughes, Webster City.
Eleventh District—John W. Bennett, Sioux City.

PEOPLES' PARTY.

STATE TICKET.

For Governor,
L. H. WELLER,
of Chickasaw County

For Lieutenant-Governor,
PERRY ENGLE,
of Jasper County.

For Judge of Supreme Court,
J. R McDONALD,
of Polk County.

For Superintendent of Public Instruction,
IRA C HARLAN,
of Woodbury County.

For Railroad Commissioner,
LUKE McDOWELL,
of Shelby County.

The state convention met at Des Moines, August 23, 1901.
Temporary and Permanent Chairman—A. MACUMBER, Ord.

PLATFORM.

We, the populists of Iowa, in convention assembled in Des Moines, August 23, 1901, do hereby give our unqualified endorsement to that first great declaration of principals promulgated by our party, the Omaha platform, and also to each subsequent national platform.

Today we see the formation of gigantic trusts to which the people are compelled to pay enormous tribute, while these heartless organizations are using every advantage gained by their financial power, aided by subsidized press and official favor, to crush beneath their iron heel the laboring classes of our country. We see a favored few privileged to issue their notes of indebtedness and loan them to the people at interest to take the place of a sound and stable currency issued by the government. We see the railroad companies combining to further increase their extortions from the people, and to increase their power and authority over their employes, as well as their influence over the legislative, judicial and executive departments of state and national governments. We see at the instance of corporations the formation of most corrupt and debauching political rings and combines in nation, states and cities, who usurp the power of the people to rob the people by using the franchises granted them to gather from the masses contributions to their corrupting funds. And all these evil conditions we realize to be the result of the present policy of our national, state and city governments of conferring the sovereignty of the people upon private individuals that they may fill public functions for their own private

gain; therefore, as a remedy, we demand that they quit granting public franchises to individuals or corporations.

3. We extend our sympathy to all people struggling to establish more representative forms of government, and we condemn the concerted action of the present administration with the administration of England in trying to crush out young republics and establish in their stead crown colonies and imperial rule.

4. We especially endorse that system of government known as direct legislation.

5. On state issues we demand the equal taxation of all property whether corporate or private, and we further demand that no person be compelled to pay taxes on property over and above the equity carried in such property.

6. Instead of the present system of having the state printing done by a state official who makes unreasonable profits, or of abolishing the office and letting out the work by contract to the lowest bidder, we favor direct state supervision to the end that unearned profits may be eliminated and the laborers performing the work be given the full amount paid therefor.

PEOPLE'S STATE CENTRAL COMMITTEE.

ALLI REED, Des Moines, *Chairman*.
S. M. HARVEY, Des Moines, *Secretary*.

MEMBERS OF C MMITTEE.

First District—J. O. Beebe, Burlington.
Second District—F A. J. Gray, Wilton.
Third District—S. W. Coombs, Cedar Falls.
Fourth District—L. H. Weller, Nashua.
Fifth District—F. E. Mettlan, Marshalltown.
Sixth District—Perry Engle, Newton.
Seventh District—Andrew Macumber, Ord.
Eighth District—D. P. Cowles, Decatur.
Ninth District—Luke McDowell, Kirkman.
Tenth Dstrict—A. Norelius, Kiron.
Eleventh District—W. A. Stanford, Larrabee.

ELECTION OF 1901. VOTE BY PRECINCTS. SEMI-OFFICIAL.

ADAIR COUNTY.

VOTING PRECINCTS.	GOVERNOR.					LIEUTENANT-GOVERNOR.					JUDGE OF SUPREME COURT.					SUPERINTENDENT OF PUBLIC INSTRUCTION.					RAILROAD COMMISSIONER.				
	Cummins.	Phillips.	Coates.	Baxter.	Weller.	Herriott.	Ferguson.	Wray.	Jacobs.	Engle.	Weaver.	Shortley.	Harvey.	Thompson.	McDonald.	Barrett.	Johnson.	Moffatt.	Stevens.	Harlan.	Brown.	Brice	Suddoth.	Middlebrook.	McDowell.
Adair	92	57	28	2	...	102	56	19	1	...	96	61	18	2	...	89	69	18	1	1	97	63	17	2	...
Bridgewater	63	28	5	...	...	64	28	4	...	...	65	28	4	...	...	64	28	4	...	...	64	28	3	...	...
Eureka	80	36	2	...	...	78	37	2	...	...	80	37	1	...	...	79	37	1	...	...	79	37	...	...	...
Grand River	60	44	6	...	2	62	43	4	...	2	64	42	3	...	2	64	43	3	...	2	64	42	3	...	2
Greenfield	237	123	13	7	...	239	119	11	7	...	238	119	11	7	...	238	118	10	7	...	236	119	10	7	...
Grove	98	43	7	...	...	99	43	5	...	...	99	42	4	...	...	98	42	4	...	...	98	42	4	...	...
Harrison	90	71	2	...	3	90	71	2	...	3	91	70	2	...	3	91	70	2	...	3	90	70	2	...	3
Jackson	73	53	...	1	1	71	52	...	1	1	71	52	...	1	1	71	52	...	1	1	71	52	...	1	1
Jefferson	81	70	5	...	1	83	70	3	...	1	82	70	2	...	1	81	70	3	...	1	82	70	3	...	1
Lee	61	41	1	...	...	60	41	1	...	...	59	41	1	...	...	60	41	1	...	...	58	42	1	...	...
Lincoln	90	54	5	1	1	91	53	4	1	1	91	53	4	1	1	90	54	4	1	1	90	54	4	1	1
Orient	118	54	14	1	1	119	53	14	1	1	121	53	14	1	1	121	53	14	1	1	120	53	13	1	1
Prussia	60	76	1	1	...	68	77	1	1	...	68	77	1	1	...	68	77	1	1	...	68	77	1	1	...
Richland	84	53	1	...	...	84	53	1	...	...	82	54	1	...	...	82	54	1	...	...	82	54	1	...	...
Stuart	65	39	7	...	...	69	37	4	...	...	65	38	6	...	...	66	38	5	...	...	66	38	5	...	...
Summerset	205	91	10	1	...	208	90	8	1	1	210	89	8	1	...	211	89	6	1	...	210	91	5	2	...
Summit	56	33	...	1	...	57	34	...	1	...	58	34	...	1	...	59	34	...	1	...	58	34	...	1	...
Union	49	17	4	...	...	53	14	3	...	...	53	14	3	...	...	53	14	3	...	...	53	14	3	...	...
Walnut	100	76	1	...	...	89	84	1	...	...	89	82	1	...	...	88	83	1	...	...	90	81	1	...	...
Washington	88	44	6	...	...	88	44	6	...	...	87	45	6	...	...	87	45	6	...	...	87	45	6	...	...
Total	1859	1103	118	15	9	1874	1099	93	14	10	1869	1101	90	15	9	1860	1111	87	14	10	1863	1106	82	16	9

ADAMS COUNTY.

Brooks	73	48	5	...	...	73	48	3	...	...	73	48	2	...	...	73	49	2	...	...	74	48	2	...	...
Carl	100	69	5	...	...	97	71	4	...	...	97	71	4	...	...	96	72	4	...	...	97	70	4	...	...
Colony	71	93	4	...	...	72	93	4	...	...	71	93	4	...	...	71	93	4	...	...	71	93	4	...	...
Corning	380	202	14	2	1	379	204	12	2	1	379	205	12	2	1	377	205	12	2	1	374	210	11	2	1
Douglas	124	111	17	...	2	127	105	17	2	2	129	104	16	...	2	128	105	16	...	2	127	105	15	...	2
Grant	103	32	5	...	...	105	30	5	...	...	107	30	4	...	...	104	31	5	...	...	104	32	3	...	...
Jasper	67	54	3	1	1	69	52	3	1	1	67	53	3	1	1	68	51	4	1	1	69	52	3	1	1
Lincoln	117	48	7	1	..	117	48	6	1	...	116	49	6	1	...	116	49	6	1	...	118	47	6	1	...
Mercer	44	85	7	1	...	44	85	7	1	...	44	86	5	1	...	45	86	4	1	...	45	86	4	1	...
Nodaway	158	96	11	...	1	164	96	9	...	1	166	93	9	...	2	165	96	8	...	1	165	96	8	..	1
Prescott	131	107	9	1	...	132	107	8	1	..	132	107	8	1	...	132	107	8	1	...	132	107	8	1	...
Quincy	49	31	1	...	...	50	38	1	..	...	50	38	1	...	...	50	38	1	...	...	50	37	1	...	...
Union	83	71	5	...	...	82	72	4	...	...	82	72	4	...	...	82	72	3	...	...	82	72	3	...	...
Washington	106	102	7	1	...	105	102	7	1	...	104	102	7	1	...	103	102	7	1	...	102	102	7	1	...
Total	1606	1149	100	7	5	1616	1151	90	9	5	1617	1151	85	7	6	1610	1156	84	7	5	1610	1157	79	7	5

ALLAMAKEE COUNTY.

Center	140	40	...	...	...	139	40	...	...	...	139	40	...	...	...	139	40	...	...	...	139	40	...	...	...
Fairview	31	44	...	...	...	30	44	...	...	...	30	44	...	...	...	30	45	...	...	...	30	43	...	...	...
Franklin	95	29	1	...	...	95	28	1	...	...	96	26	1	...	...	96	26	1	...	...	95	27	1	...	...
French Creek	40	84	1	...	...	40	83	1	...	...	40	83	1	...	...	40	83	1	...	...	40	83	1	...	...
Hanover	53	54	1	...	...	53	53	1	...	...	53	53	1	...	...	54	52	1	...	...	53	53	1	...	...
Iowa	84	68	...	...	1	84	68	...	...	1	83	69	...	...	1	81	70	1	...	1	82	70	...	...	1
Jefferson	96	21	2	..	1	94	83	2	...	1	94	83	2	...	1	94	83	2	...	1	94	83	2	...	1
Lafayette	54	98	...	1	...	53	97	...	1	...	53	97	...	1	...	53	97	...	1	...	53	97	...	1	...
Lansing	257	179	4	...	...	249	178	3	...	...	252	179	2	...	...	250	180	3	...	...	253	179	2	...	...
Linton	59	31	1	1	...	57	31	...	...	...	57	32	...	...	...	57	31	...	...	...	56	32	...	...	...
Ludlow	133	38	1	..	1	131	37	1	...	1	132	37	1	...	1	131	38	1	...	1	131	37	1	...	1
Makee	434	283	8	1	...	426	288	5	1	...	425	286	4	1	...	425	285	5	1	..	425	285	4	1	...
Paint Creek	162	73	5	1	...	163	72	4	1	...	163	72	4	..	1	164	72	4	...	...	162	73	4	...	1
Post	232	139	4	...	1	229	140	3	...	1	228	141	2	...	2	227	139	2	1	2	227	140	2	1	1
Taylor	62	143	...	1	1	63	139	...	1	1	64	138	...	1	1	63	137	1	1	1	62	139	...	1	1
Union City	74	34	..	...	...	75	34	..	...	...	75	34	...	...	..	75	34	...	...	...	74	34	..	...	...
Union Prairie	89	83	2	...	...	91	80	2	...	...	92	80	1	...	...	92	80	1	...	...	91	80	2	...	...
Waterloo	111	48	...	...	...	111	48	...	...	...	111	48	...	...	...	111	48	...	...	...	111	48	...	...	...
Total	2206	1549	30	5	5	2183	1543	23	4	5	2187	1542	19	3	7	2182	1540	23	4	6	2178	1543	20	4	6

APPANOOSE COUNTY.

VOTING PRECINCTS.	GOVERNOR.					LIEUTENANT-GOVERNOR.					JUDGE OF SUPREME COURT.					SUPERINTENDENT OF PUBLIC INSTRUCTION.					RAILROAD COMMISSIONER.				
	Cummins.	Phillips.	Coates.	Baxter.	Weller.	Herriott.	Ferguson.	Wray.	Jacobs.	Engle.	Weaver.	Shortley.	Harvey.	Thompson.	McDonald.	Barrett.	Johnson.	Moffatt.	Stevens.	Harlan.	Brown.	Brice.	Suddoth.	Middlebrook.	McDowell.
Brazil	59	55	...	13	1	55	56	...	13	1	55	55	...	12	1	55	55	..	12	1	54	55	...	12	1
Caldwell	121	133	2	1	1	120	133	2	1	1	119	134	2	1	1	119	134	2	1	1	119	134	2	1	1
Centerville—																									
First ward	283	92	3	15	2	268	107	3	15	1	262	105	3	23	1	267	110	3	14	1	268	107	3	14	1
Second ward	243	70	5	12	...	225	89	2	12	...	212	85	3	28	...	222	90	3	13	...	221	89	3	13	...
Third ward	235	99	9	14	...	233	102	6	14	...	226	100	7	21	1	230	106	6	13	...	229	106	7	12	...
Chariton	55	58	...	...	1	55	58	...	..	1	55	58	...	...	1	53	60	...	...	1	54	59	...	...	1
Douglas	55	41	...	...	1	53	43	..	...	1	53	42	...	...	1	53	43	...	...	1	53	43	...	...	1
Forbush	45	8	1	4	...	44	10	1	3	...	43	11	1	2	...	42	11	1	3	...	43	11	1	2	...
Franklin	80	30	3	1	...	83	30	...	1	...	83	30	...	1	...	84	30	...	1	...	83	31	...	1	...
Independence	96	64	3	...	...	90	65	2	...	...	91	64	2	...	...	90	64	2	...	...	90	65	2	...	...
Johns	106	72	3	1	1	104	74	3	1	1	104	73	3	1	1	104	73	3	1	1	104	73	3	1	1
Lincoln	72	89	1	...	...	66	95	1	...	...	62	98	1	...	...	63	97	1	...	...	62	97	1	...	...
Mystic—																									
First ward	32	3	...	18	1	29	4	...	17	1	29	4	...	18	1	29	4	...	18	1	29	4	...	18	1
Second ward	79	19	5	22	...	79	21	4	21	...	80	20	4	21	...	80	20	4	21	...	80	20	4	19	...
Third ward	58	33	2	60	2	57	33	2	58	1	57	35	2	56	1	57	34	2	56	1	57	34	2	56	1
Numa	70	50	4	1	...	69	50	3	1	...	69	50	3	1	...	70	50	3	1	...	69	51	3	1	...
Pleasant	244	110	9	4	1	237	117	8	4	1	241	115	5	4	1	240	117	5	4	1	241	115	5	4	1
Rathbun	41	38	4	...	...	42	36	4	..	...	41	36	4	...	...	42	36	2	...	...	42	36	4	...	...
Sharon	36	44	6	2	...	34	46	5	2	...	35	46	4	2	...	35	46	4	2	...	35	46	4	2	...
Taylor	164	84	8	...	...	158	87	7	...	...	160	88	4	...	...	160	88	4	...	...	161	88	4	...	...
Udell	101	65	2	2	...	102	64	2	2	...	101	66	2	2	...	102	65	2	2	...	102	65	2	2	...
Union	56	68	2	1	..	54	70	2	1	...	55	69	2	1	...	55	69	2	1	1	55	69	2	1	...
Vermillion	100	82	6	...	...	98	88	5	...	...	97	85	5	...	...	98	88	5	...	...	98	86	5	...	...
Walnut City	54	36	1	8	...	53	36	1	8	...	55	36	1	7	...	54	36	...	8	...	54	36	...	8	...
Washington	239	175	14	4	2	232	179	13	3	2	233	178	11	3	2	233	178	11	3	2	233	178	11	3	2
Wells	74	84	4	6	...	73	84	4	8	...	72	85	4	8	...	71	86	4	7	...	72	85	4	7	...
Total	2798	1702	97	189	13	2713	1777	80	185	11	2690	1768	73	212	12	2708	1790	69	181	12	2708	1783	72	177	11

AUDUBON COUNTY.

Audubon	86	71	2	...	...	85	72	1	..	...	86	71	...	..	..	86	73	..	...	...	86	72	...	..	.
Cameron	90	33	..	...	...	9:	33	...	...	..	90	33	...	...	...	90	33	...	...	...	90	33	...	..	...
Douglas	102	36	1	1	..	102	36	1	1	..	102	36	1	1	..	102	36	1	1	..	102	36	1	1	...
Exira	232	203	6	...	2	232	203	6	...	2	233	203	6	...	2	233	203	6	...	2	233	203	6	...	2
Greeley	94	58	3	...	1	94	58	3	..	1	95	57	3	...	1	95	57	3	..	1	95	57	3	...	1
Hamlin	98	79	3	...	...	99	78	2	...	...	99	78	2	...	...	99	78	2	...	...	98	78	2	...	...
Lincoln	126	69	2	...	...	127	68	2	...	...	128	68	2	...	...	127	69	2	...	...	127	69	2	...	...
Leroy	413	219	9	1	...	409	219	9	1	...	407	221	8	1	...	408	219	7	1	...	407	220	7	1	...
Melville	93	52	1	...	...	93	52	1	...	...	94	53	1	...	...	94	52	1	..	...	94	52	1	...	...
Oakfield	127	41	...	...	...	127	41	...	...	...	127	41	...	...	...	127	41	..	...	...	127	41	...	...	...
Sharon	90	82	...	...	1	89	83	...	...	1	89	83	...	...	1	89	83	...	...	1	89	83	.	...	1
Viola	82	60	3	...	...	82	60	3	...	.	82	60	3	...	...	82	60	3	...	..	82	60	3	...	..
Total	1633	1003	30	2	4	1629	1003	28	2	4	1632	1004	26	2	4	1632	1004	25	2	4	1630	1004	25	2	4

BENTON COUNTY.

Belle Plaine—																									
First ward	136	71	7	2	1	133	75	4	2	1	135	74	4	2	1	134	76	4	2	1	133	76	3	2	1
Second ward	122	118	4	..	...	120	120	4	...	...	118	121	4	...	...	117	122	4	..	...	117	122	4	...	...
Third ward	82	59	1	1	...	76	65	1	1	..	77	64	1	1	...	76	64	1	1	...	76	64	2	1	...
Benton	67	36	6	1	..	68	36	5	1	..	68	36	5	1	...	68	36	5	1	...	68	36	5	1	...
Big Grove	74	38	6	...	...	78	37	5	...	...	79	37	4	...	...	80	37	3	...	...	80	37	3	..	...
Bruce	70	40	...	...	1	70	40	..	...	1	69	40	..	...	1	69	40	...	...	1	70	40	...	...	1
Canton	89	61	9	1	1	91	61	8	1	...	92	61	7	1	...	92	61	7	1	..	92	62	6	1	...
Cedar	173	74	10	...	...	171	73	10	...	...	171	75	10	...	...	171	74	10	...	...	171	74	10	...	...
Eden	78	68	1	...	...	78	67	1	...	...	77	68	1	...	...	78	67	1	...	...	78	67	1	...	...
Eldorado	89	92	3	4	...	89	92	3	4	..	90	91	3	4	..	90	91	3	4	...	90	91	3	4	...
Florence	156	89	5	6	...	154	93	5	6	...	155	92	5	6	...	155	93	4	6	...	153	94	4	6	...
Fremont	56	109	2	..	...	56	108	2	..	...	55	109	2	...	..	54	110	2	...	...	54	110	1	...	...
Harrison	84	28	4	...	..	84	28	4	...	...	85	28	3	...	...	85	28	3	...	...	84	28	4	...	...
Homer	54	73	...	2	...	54	72	...	2	...	52	74	.	2	...	52	74	...	2	...	52	74	...	2	...
Iowa	53	81	4	..	...	54	81	3	...	...	55	81	2	...	...	56	81	1	...	...	55	81	2	..	...
Jackson	172	103	21	..	...	179	100	17	...	...	181	99	14	...	...	182	99	13	..	...	182	100	12	...	...
Kane	88	155	2	6	...	83	160	1	6	...	81	162	1	6	..	82	160	...	6	..	84	159	1	6	...
Leroy	136	97	17	5	...	139	94	8	5	..	139	95	8	5	...	141	95	8	5	...	140	94	8	5	...
Monroe	68	49	1	...	.:	68	49	1	..	...	68	49	1	...	...	68	49	1	...	...	69	48	1	...	...
Polk	159	165	7	...	...	161	165	7	...	.:	162	164	7	...	...	161	165	7	..	...	162	164	6	...	...
St. Clair	53	76	2	...	...	53	76	1	...	...	53	76	1	...	...	53	76	1	...	...	53	76	1	...	...

BENTON COUNTY—Continued.

VOTING PRECINCTS.	GOVRRNOR.					LIRUTENANT-GOVERNOR.					JUDGE OF SUPREME COURT.					SUPERINTENDENT OF PUBLIC INSTRUCTION.					RAILROAD COMMISSIONRR.				
	Cummins.	Phillips.	Coates.	Baxter.	Weller.	Herriott	Ferguson	Wray.	Jacobs.	Engle.	Weaver.	Shortley.	Harvey.	Thompson.	McDonald	Barrett.	Johnson.	Moffatt.	Stevens.	Harlan.	Brown.	Brice.	Suddoth.	Middlebrook.	McDowell.
Shellsburg	69	49	15	...	...	70	48	13	...	...	75	48	10	...	...	76	48	9	...	...	75	49	8	...	...
Taylor	152	61	7	1	2	152	61	4	1	2	154	61	3	1	1	154	61	3	1	1	153	61	4	1	1
Union	78	115	10	30	...	78	113	9	31	...	82	113	7	31	...	83	113	7	31	...	83	113	7	31	..
Vinton—																									
First ward	178	64	6	..	...	178	65	6	...	...	175	73	6	...	..	175	60	6	...	...	173	69	6	...	...
Second ward	122	66	9	...	...	121	65	9	...	...	121	64	9	...	...	120	65	9	...	...	120	65	9	...	...
Third ward	148	54	4	...	...	147	53	4	...	...	147	53	4	...	..	145	55	3	...	..	147	55	3	...	...
Fourth ward	143	39	8	...	..	144	41	5	...	...	144	40	6	...	...	143	40	6	...	...	144	39	6	...	...
Total	2947	2130	171	59	5	2949	2138	140	60	4	2960	2148	128	60	3	2960	2149	121	60	3	2958	2148	120	60	3

BLACK HAWK COUNTY.

Barclay	56	38	12	...	...	57	38	11	...	...	56	38	12	...	...	58	38	10	...	...	57	38	11	...	...
Bennington	38	51	...	...	...	38	51	...	...	...	38	51	...	...	...	38	51	...	...	...	38	51	...	...	...
Big Creek	225	54	11	1	2	232	52	6	1	2	232	52	6	1	2	232	52	6	1	2	232	52	6	1	2
Black Hawk	94	57	11	...	..	94	55	10	...	...	94	56	10	...	...	95	57	10	...	...	94	56	10	...	...
Cedar	43	41	6	...	...	44	40	4	...	...	44	40	4	...	...	44	40	4	...	...	44	40	4	...	...
Cedar Falls township	57	14	7	...	...	60	14	4	...	...	61	14	3	...	...	61	14	3	...	...	61	14	3	...	...
Cedar Falls City—																									
First ward	62	30	7	...	...	64	30	4	2	...	65	32	3	1	..	64	30	3	1	...	63	30	3	2	...
Second ward	142	33	8	1	1	147	33	4	2	2	145	32	5	2	2	154	33	4	1	1	144	32	4	1	1
Third ward	90	31	4	1	...	91	29	3	1	1	90	29	3	1	1	90	29	2	1	1	90	30	3	1	...
Fourth ward	152	31	28	...	...	160	30	23	...	...	163	30	20	...	...	163	30	19	...	...	161	31	21	...	...
Eagle	54	31	3	...	...	53	31	3	...	...	34	51	2	...	...	54	57	2	...	...	54	51	2	...	...
East Waterloo township	89	34	9	...	...	86	34	10	...	...	86	34	10	...	...	86	33	10	...	...	86	34	10	...	...

Fox	18	50	2			18	50	2			18	50	2			18	50	2			18	50	2		
Lester	86	61	22	1		82	61	22			82	62	21			83	61	20			82	61	21		
Lincoln	49	54	2			50	54	1			50	54	1			51	53	1			50	54	1		
Mt. Vernon	58	45	2		2	58	45	2		2	58	45	2		2	58	45	2		2	58	45	2		2
Poyner	51	47	3			50	47	3			50	47	3			50	47	3			50	47	3		
Orange	71	13	2			71	13	2			71	32	2			71	13	2			71	13	2		
Spring Creek	40	20				39	20				40	20				39	20				39	21			
Union	53	26	1			53	27	1			54	26	1			54	26	1			54	26	1		
Washington	38	27	3			38	25	2			39	25	1			40	25	1			40	26	1		
Waterloo township	38	8	5			38	8	4			39	8	4			39	8	4			39	8	4		
Waterloo—																									
First ward	255	65	37	6		256	65	34	5		258	64	34	5		260	65	31	5		259	67	30	5	
Second ward	223	65	38	1	2	227	63	35	1	2	223	65	36	1	2	223	65	36	1	2	223	66	35	1	2
Third ward	310	146	22	9	1	305	146	20		2	308	147	19	1		306	145	19			305	146	19	1	
Fourth ward	319	114	42	3		319	115	39	3		322	115	36	3		323	116	34	3		321	117	34	3	
Total	2711	1186	287	23	8	2730	1176	249	15	11	2720	1219	240	15	9	2754	1197	229	13	8	2733	1266	232	15	7

BOONE COUNTY.

Amaqua	81	41	5			82	39	5			82	39	5			82	39	5			82	39	5		
Angus	24	7	5			22	10	4			23	9	4			22	10	4			21	11	4		
Beaver	57	37	6			57	38	5			56	39	5			57	38	5			58	38	5		
Boone—																									
First ward	112	97	4	34		112	92	4	33		116	89	3	33		110	92	3	33		113	91	3	32	1
Second ward	189	66	19	24	1	179	66	15	24		181	67	13	22	1	169	68	17	24	1	175	66	17	24	2
Third ward	239	41	35	8		241	40	30	8		245	43	26	7		241	44	27	7		244	39	26	8	
Fourth ward	224	115	28	26		223	112	27	25		227	111	25	24		213	112	27	24		216	113	26	25	1
Fifth ward	204	104	28	9		200	103	26	7	1	199	104	24	9		203	102	25	8		202	100	23	9	
Cass	25	22	2			25	21	2			25	21	2			26	21	2			25	21	2		
Collax	64	38	1			65	37	1			65	37	1			64	38	1			65	37	1		
Des Moines	133	86	10	1		125	85	9	1		128	86	10	1		131	83	9	1		129	84	9	1	
Dodge	67	88	13			69	87	12			70	86	12			68	81	13			67	82	13		
Douglas	214	66	19	2		213	65	19	2		213	66	17	2		217	66	15	2		213	66	16	2	
Frazer	63	53	4			64	52	3			59	60	3			65	50	3			66	49	3		
Garden	111	10	9			116	8	6			116	8	7			115	9	7			116	8	6		
Grant	143	24				144	24				145	23				143	24				144	24			
Harrison	57	72				56	72				56	72				56	72				57	72			
Incline	41	30				42	25				43	25				42	25				43	25			
Jackson	122	35	5	1		122	35	5			121	37	6			122	36	5			118	37	6		
Marcy	123	47	12			127	44	11			125	45	11			127	43	11			125	45	11		
Ogden	165	89	32			170	89	29			176	88	25			175	87	26			176	87	26		

BOONE COUNTY—Continued.

Voting Precincts.	Governor.					Lieutenant-Governor.					Judge of Supreme Court.					Superintendent of Public Instruction.					Railroad Commissioner.				
	Cummins.	Phillips.	Coates.	Baxter.	Weller.	Herriott.	Ferguson.	Wray.	Jacobs.	Engle.	Weaver.	Shortley.	Harvey.	Thompson.	McDonald.	Barrett.	Johnson.	Moffatt.	Stevens.	Harlan.	Brown.	Brice.	Suddoth.	Middlebrook.	McDowell.
Peoples	68	27	3	...	...	69	26	3	...	...	69	26	3	...	..	69	26	3	...	...	69	26	3	..	...
Pilot Mound	95	14	18	...	...	97	14	16	...	...	97	13	17	...	..	99	13	15	...	...	99	13	14	..	...
Union	72	9	13	...	1	73	9	12	..	1	73	9	12	...	1	73	9	12	...	1	73	9	11	...	1
Worth	85	22	5	...	...	87	21	4	..	..	85	23	4	...	..	87	21	4	...	...	86	22	4	..	...
Total	2769	1240	276	105	2	2780	1214	248	100	2	2795	1226	235	98	2	2776	1209	239	99	2	2782	1204	234	101	5

BREMER COUNTY.

Dayton	43	126	...	.	...	44	126	...	...	...	42	126	...	...	...	42	126	...	..	...	42	126	...	...	...
Douglas	65	135	1	..	...	65	135	1	...	...	65	135	1	...	...	66	135	1	...	...	65	135	1	..	...
Franklin	56	112	1	...	...	55	112	1	...	...	55	112	1	...	...	55	111	1	...	...	55	112	1	...	...
Frederika	76	69	2	...	...	77	67	2	...	...	77	67	2	...	..	77	67	2	..	...	77	67	2	...	...
Fremont	141	221	...	1	1	141	219	..	1	1	139	220	..	1	1	141	220	...	1	1	143	219	..	1	1
Jackson	133	53	21	...	...	137	52	18	...	...	138	52	16	...	..	140	52	16	...	...	137	53	16	...	...
Jefferson	65	131	1	...	2	65	128	1	...	2	62	131	1	...	2	63	130	1	..	2	62	131	1	..	2
Lafayette	98	57	4	...	...	98	56	4	...	...	98	56	4	...	...	98	56	4	...	...	98	56	4	...	...
Le Roy	39	56	..	...	...	38	57	...	.	...	37	57	...	...	...	38	57	...	...	...	38	57	.	...	...
Maxfield	28	146	...	...	...	29	144	...	...	...	27	144	...	..	...	28	144	...	...	...	27	144	...	..	...
Polk	205	94	8	.	1	203	94	8	...	...	205	93	8	...	1	206	94	8	...	1	205	93	8	...	1
Sumner	255	235	13	2	...	254	236	12	1	...	253	235	12	1	...	254	235	12	1	...	254	234	12	1	...
Warren	94	115	7	...	...	94	115	7	...	...	94	115	7	...	...	94	115	7	...	...	94	115	7	...	...
Washington	85	57	1	...	...	85	57	1	...	...	85	57	1	...	...	85	57	1	..	...	85	57	1	..	...
Waverly—																									
First ward	49	62	...	...	...	47	61	...	...	...	46	61	...	...	...	46	62	...	...	...	46	62	...	..	...
Second ward	124	69	2	...	...	126	65	2	...	...	123	67	2	...	...	124	66	2	...	...	121	70	3	...	...

Third ward	150	57	2	...	...	149	55	2	...	...	147	56	2	...	...	146	57	2	..	...	147	56	2	...	...
Fourth ward	84	62	...	...	...	81	62	...	...	...	79	62	...	...	...	81	61	.	...	...	79	63	...	...	...
Fifth ward	80	51	1	...	...	80	51	1	..	...	80	51	1	...	...	78	52	1	...	...	79	52	1	...	...
Total	1870	1908	64	3	4	1868	1892	60	2	3	1852	1897	58	2	4	1862	1897	58	2	4	1854	1902	59	2	4

BUCHANAN COUNTY.

Buffalo	114	46	11	...	1	116	45	9	...	1	116	45	9	...	1	116	46	9	...	1	116	45	9	...	1
Byron	161	93	29	...	..	163	93	25	...	...	162	93	27	...	...	163	93	26	...	...	163	93	25	...	...
Cono	86	52	10	...	...	87	52	10	...	...	87	52	10	..	..	87	52	10	..	..	87	52	10	...	...
Fairbank	145	171	10	3	...	145	171	10	2	1	145	172	10	3	...	144	172	10	2	...	143	172	11	2	...
Fremont	43	81	9	...	..	45	79	8	..	..	44	80	8	..	...	45	78	8	...	...	44	80	8	...	...
Hazleton	189	102	15	1	...	189	101	14	1	...	188	103	14	1	...	187	104	14	1	...	186	103	14	1	...
Homer	114	67	4	...	..	110	69	5	...	...	110	69	4	1	..	111	68	4	...	1	111	70	4	.	...
Jefferson	122	83	6	..	...	127	81	4	...	...	128	80	4	...	...	128	80	3	...	...	127	81	4	...	...
Independence—																									
First ward	106	109	4	...	...	106	109	4	...	...	106	109	...	...	..	106	109	..	...	..	106	109	...	..	...
Second ward	108	83	8	...	...	107	84	8	...	...	108	84	7	...	...	109	84	6	...	...	108	84	7	...	...
Third ward	118	48	4	...	...	114	46	4	...	...	115	44	4	...	...	115	44	4	..	..	114	45	4	...	...
Fourth ward	102	78	4	...	...	100	78	4	...	..	101	78	4	...	...	100	78	4	...	...	100	78	4	...	...
Fifth ward	68	17	1	...	...	68	18	1	...	...	67	18	1	...	...	67	19	1	...	...	67	19	1	...	...
Liberty	170	60	18	...	..	173	61	14	...	...	173	61	13	..	...	174	60	13	...	...	173	62	13	...	.
Madison	144	116	21	1	1	156	114	16	...	1	157	113	15	...	1	155	114	14	...	1	155	114	15	...	1
Middlefield	38	98	8	...	...	38	98	8	...	...	38	98	8	..	...	38	98	8	...	...	37	98	8	...	...
Newton	74	68	13	...	...	74	67	13	...	...	75	67	12	...	...	75	67	12	...	...	75	67	12	...	...
Perry	180	136	19	1	...	178	136	16	1	...	178	138	16	1	...	181	136	15	1	...	178	136	16	1	..
Sumner	75	47	5	1	...	76	47	2	1	...	76	48	2	1	...	76	47	2	1	..	76	48	2	1	...
Washington	134	139	8	.	...	137	137	8	...	...	137	138	8	...	...	134	140	8	...	...	134	140	8	...	...
Westburg	55	69	4	1	..	56	68	4	1	...	56	68	4	1	.	56	68	4	1	...	56	68	4	1	...
Total	2346	1763	211	8	2	2365	1748	187	6	3	2367	1758	180	8	2	2367	1757	175	6	3	2356	1764	179	6	2

BUENA VISTA COUNTY.

Barnes	137	14	9	1	...	137	14	9	1	...	137	14	9	1	...	137	14	9	1	...	137	14	9	1	...
Brooks	25	12	1	...	...	25	12	1	...	...	25	12	1	...	...	25	12	1	...	...	25	12	1	...	..
Coon	50	46	1	...	...	48	45	1	...	...	48	44	2	..	...	48	44	2	...	...	48	44	1	...	..
Elk	27	5	...	...	...	27	5	...	...	...	27	5	...	.	...	27	5	...	...	...	27	5	...	...	...
Fairfield	108	11	12	...	...	108	11	12	...	...	108	11	12	...	...	109	10	12	...	...	108	11	12	..	...

BUENA VISTA COUNTY—Continued.

VOTING PRECINCTS.	GOVERNOR.					LIEUTENANT-GOVERNOR.					JUDGE OF SUPREME COURT.					SUPERINTENDENT OF PUBLIC INSTRUCTION					RAILROAD COMMISSIONER.				
	Cummins.	Phillips.	Coates.	Baxter.	Weller.	Herriott.	Ferguson.	Wray.	Jacobs.	Engle.	Weaver.	Shortley.	Harvey.	Thompson.	McDonald.	Barrett.	Johnson.	Moffatt.	Stevens.	Harlan.	Brown.	Brice.	Suddoth.	Middlebrook.	McDowell.
Grant	26	30	1	...	...	26	29	1	...	...	26	29	1	...	...	26	29	1	...	...	26	29	1	...	...
Hayes	32	14	5	...	...	32	15	3	...	...	32	16	3	...	...	32	15	3	...	...	33	15	3	...	...
Lee	52	7	...	...	...	53	7	...	...	...	53	7	...	...	...	53	7	...	...	...	53	7	...	...	...
Lincoln	23	8	2	...	...	22	8	2	...	...	22	8	2	...	...	22	8	2	...	...	22	8	2	...	...
Maple Valley	26	22	1	...	...	24	22	1	...	...	24	22	...	...	...	24	23	1	...	...	24	23	...	...	...
Newell	167	42	8	...	...	169	41	5	...	...	168	41	5	...	...	169	41	3	...	...	169	41	3	...	...
Nokomis	134	30	47	3	5	133	30	47	2	5	134	32	44	2	4	135	33	43	2	5	135	30	44	2	5
Poland	118	12	1	...	...	119	11	1	...	...	120	11	...	...	...	120	11	...	...	...	120	11	...	...	...
Providence	56	38	5	...	...	56	38	5	...	...	56	38	3	...	...	56	38	3	...	...	56	38	3	...	...
Scott	39	11	1	...	...	39	11	...	...	...	38	12	...	...	...	38	11	...	...	...	38	11	...	...	...
Sioux Rapids	174	7	2	...	...	176	7	2	...	...	176	7	2	...	...	177	7	1	...	...	175	8	2	...	...
Storm Lake	231	56	46	...	...	232	57	44	...	...	234	57	41	...	...	238	57	38	...	1	238	57	37	...	...
Washington	34	9	6	...	...	32	11	6	...	...	35	9	5	...	...	35	9	5	...	...	35	9	5	...	...
Total	1459	374	149	4	5	1458	374	140	3	5	1463	375	130	3	4	1471	374	124	3	6	1469	373	123	3	5

BUTLER COUNTY.

Albion	191	41	5	...	...	194	41	2	...	...	198	38	2	...	...	195	39	2	...	...	196	39	2	...	...
Allison	99	33	2	...	...	98	33	2	...	...	98	32	1	...	...	98	34	1	...	...	92	33	1	...	...
Beaver	163	37	6	1	1	168	37	2	1	1	166	38	2	1	1	166	38	2	1	1	166	38	2	1	1
Bennezette	40	27	3	...	...	40	27	3	...	...	40	27	3	...	...	40	27	3	...	...	40	27	3	...	...
Bristow	45	14	16	...	...	80	13	11	...	...	83	13	8	...	...	83	13	8	...	...	83	13	8	...	...
Butler	226	88	2	...	...	224	89	2	...	...	225	88	2	...	...	224	90	2	...	...	223	91	2	...	...
Coldwater	182	123	4	1	2	184	122	3	1	1	182	123	3	1	1	183	124	3	1	1	183	124	3	1	1

Dayton	63	40				62	40				63	39				63	39				62	39			
Fremont	34	57	1			34	56	1			33	55	1			35	55	2			34	55	1		
Jackson	87	47	1			87	47				87	47				88	47				87	47			
Jefferson	65	4				62	7				62	5				60	6				62	5			
Madison	31	16	2			31	16	1			32	16	1			31	16	1			31	16	1		
Monroe	84	15	2	1		85	15	2	2		86	15	1	2		86	15	1	1		85	16	1	2	
Pittsford	149	29	8	1		139	28	8	1		139	27	8	1		138	27	8	1		138	27	8	1	
Ryley	23	3				23	3				23	3				23	4				23	3			
Shell Rock	234	76	20			236	72	16			239	72	15			244	71	13			240	72	14		
Washington	35	13				35	12				35	12				35	12				35	12			
Total	1751	663	72	4	3	1782	658	53	5	2	1791	650	47	5	2	1792	657	46	4	2	1780	657	46	5	2

CALHOUN COUNTY.

Butler No. 1	135	74			1	136	74				135	74				135	74				135	74			
Butler No. 2	69	36	4	3		69	36	4	3		68	36	4	3		68	36	4	3		68	36	4	3	
Calhoun	25	7	17			29	7	13			30	7	12			30	7	12			30	7	12		
Cedar	62	6				63	5				63	5				63	5				63	5			
Center	70	30	1		1	69	31	1		1	69	30	1		1	69	31			1	70	30			1
Elm Grove	45	40	3	2		45	40	3	2		46	39	3	2		46	39	2	2		46	39	3	2	
Garfield	56	22	1		1	57	22	1		1	58	22	1		1	57	22	1		1	57	21	1		1
Greenfield	73	29	5			74	28	5			75	28	4			74	28	4			75	28	4		
Jackson	42	23	15	2		50	23	8	2		51	23	7	2		51	23	7	2		51	23	7	2	
Lake City—																											
First ward	58	21	34			65	21	26			65	21	25			61	22	27			63	22	25		
Second ward	71	21	22			73	21	21			76	21	19			75	21	19			76	22	19		
Third ward	54	23	8			53	25	8			55	24	7			56	23	7			55	24	7		
Fourth ward	73	29	15			72	29	14			71	29	14			72	29	13			73	29	12		
Lincoln	180	98	13	1		185	98	10	1		184	99	10	1		183	100	10	1		185	98	10	1	
Logan	51	27	2			51	27	2			51	27	2			51	28	2			51	27	2		
Lake Creek	80	44	5			80	42	3			82	42	2			82	42	2			82	42	2		
Reading	89	16	5		1	91	16	5			90	17	5			91	17	4			89	18	4		
Sherman	36	10				36	9				36	9				36	9				35	9			
Twin Lakes	280	62	34	1	1	283	66	29	1		285	64	27	1		283	64	27	1		282	66	27	1	
Union	124	34	11	1		129	32	10	1		127	32	10	1		127	31	10	1		129	32	8	1	
Williams	38	35				39	35				36	36				38	36				38	36			
Total	1717	687	195	10	5	1749	687	163	10	2	1753	685	153	10	2	1748	687	151	10	2	1753	688	147	10	2

CARROLL COUNTY.

VOTING PRECINCTS.	GOVERNOR.					LIEUTENANT-GOVERNOR.					JUDGE OF SUPREME COURT.					SUPERINTENDENT OF PUBLIC INSTRUCTION.					RAILROAD COMMISSIONER.				
	Cummins.	Phillips.	Coates.	Baxter.	Weller.	Herriott.	Ferguson.	Wray.	Jacobs.	Engle.	Weaver.	Shortley.	Harvey.	Thompson.	McDonald.	Barrett.	Johnson.	Moffatt.	Stevens.	Harlan.	Brown.	Brice.	Suddoth.	Middlebrook.	McDowell.
Arcadia	93	102	1	2	2	87	103	...	3	2	86	104	...	3	2	87	104	1	3	1	89	103	2	2	2
Carroll	60	117	6	...	...	59	118	3	...	...	61	118	1	...	...	59	120	2	...	...	62	116	...	...	...
Carroll City—																									
First ward	129	64	4	...	...	129	64	1	...	...	133	60	1	...	...	120	73	2	...	...	133	61	1	...	...
Second ward	142	54	1	...	...	143	54	1	...	...	140	56	1	...	...	106	94	1	...	...	135	57	1	...	...
Third ward	39	107	1	1	...	37	108	...	...	...	37	108	...	1	...	35	108	...	...	...	36	109	...	...	...
Fourth ward	20	99	...	...	...	19	97	...	...	...	18	98	...	...	...	17	100	...	...	...	17	98	...	...	...
Eden	49	147	2	1	...	49	145	2	1	...	52	146	2	1	...	51	146	2	1	...	54	144	2	1	...
Glidden { No. 1	205	50	17	2	1	204	50	14	2	1	204	51	12	2	1	205	50	13	2	...	204	50	12	2	1
Glidden { No. 2	51	19	6	...	...	52	19	4	...	...	53	19	3	...	...	53	19	3	...	...	53	19	3	...	...
Grant	51	87	...	...	...	51	85	...	...	...	49	84	...	...	...	49	86	...	...	...	51	84	...	1	...
Jasper	81	23	2	...	...	83	22	2	...	...	83	22	2	...	...	82	24	2	...	...	82	23	2	...	...
Kniest	21	136	4	...	...	19	136	4	...	...	19	136	4	...	...	20	137	4	...	...	19	136	4	...	...
Newton	115	91	4	...	...	115	86	4	...	...	115	87	4	...	...	116	85	4	...	...	116	85	3	...	...
Pleasant Valley	38	84	...	...	...	38	83	...	...	...	38	84	...	...	...	38	83	...	...	...	38	83	...	...	...
Richland	63	33	4	...	...	63	33	4	...	...	64	31	4	...	...	63	32	3	...	...	63	32	3	...	...
Rosella	20	167	...	...	...	18	168	...	...	...	18	168	...	...	...	18	169	...	...	...	18	168	...	...	...
Sheridan	58	84	2	...	...	58	83	2	...	...	59	83	1	...	...	59	83	1	...	...	58	83	1	...	...
Union	203	91	8	1	...	203	89	8	...	...	197	89	8	...	...	190	90	8	...	...	196	87	8	...	...
Warren	210	227	5	...	...	203	228	4	...	...	201	228	5	...	...	199	232	3	...	...	201	228	4	...	...
Washington	38	77	...	...	...	38	75	...	...	...	37	77	...	...	...	35	78	...	...	...	37	76	...	...	...
Wheatland	75	132	...	...	...	75	132	...	...	...	74	134	...	...	...	73	135	...	...	...	72	134	...	...	...
Total	1761	1991	68	7	3	1743	1978	53	6	3	1738	1983	48	7	3	1675	2048	49	6	1	1734	1976	46	6	3

CASS COUNTY.

Atlantic—																											
First ward	99	95	3	...	...	97	95	2	...	...	95	97	2	...	...	95	97	2	...	...	95	97	2	...	...
Second ward	99	136	9	1	1	99	136	8	1	1	101	132	7	1	1	99	132	7	1	1	100	133	8	1	1
*Third ward	177	80	19	2	1	183	83	14	2	2	192	82	12	1	1	190	81	13	1	...	186	80	12	1	...
Fourth ward	167	93	34	2	2	168	96	28	2	2	171	98	24	2	2	174	96	22	2	2	172	97	22	2	2
Bear Grove	90	56	18	3	3	90	51	16	...	3	88	51	15	...	4	88	52	16	...	3	93	56	15	1	3
Benton	91	60	1	...	1	91	60	1	...	1	91	60	1	...	1	91	60	1	...	1	81	62	1	...	1
Brighton	124	74	3	...	1	127	73	1	...	...	125	77	1	...	...	121	77	2	...	...	128	73	1	...	...
Cass	175	106	12	1	7	178	105	9	1	7	181	103	10	1	7	181	103	10	1	7	180	104	8	1	7
Edna	63	37	...	...	...	64	37	...	...	...	64	37	...	...	...	64	37	...	...	...	64	37	...	...	...
Franklin	105	92	7	...	3	102	94	7	...	3	101	95	7	...	3	102	94	7	...	3	101	95	7	...	3
Grant	306	136	16	...	...	325	131	5	...	1	325	132	5	...	...	325	132	5	...	...	325	132	5	...	...
Grove	70	54	20	...	...	76	50	19	...	...	77	49	20	...	...	77	49	19	...	...	78	49	19	...	...
Lincoln	96	48	...	...	...	99	45	...	...	...	99	45	...	...	...	99	45	...	...	...	99	45	...	...	...
Massena	160	99	6	...	...	158	99	6	...	...	157	99	6	...	...	157	99	6	...	...	158	99	6	...	...
Noble	117	48	5	1	...	114	48	5	1	...	114	48	5	1	...	114	48	5	1	...	114	49	4	1	...
Pleasant	264	97	9	...	3	270	95	5	...	3	269	95	5	...	3	267	96	5	...	3	269	96	4	...	3
Pymosa	92	65	2	...	...	106	64	10	...	...	108	62	12	...	...	109	63	10	...	...	104	63	13	...	...
Union	157	119	8	...	...	158	117	7	...	...	160	117	6	...	...	159	117	6	...	...	158	114	6	...	...
Victoria	63	57	1	...	1	62	57	1	...	1	61	58	1	...	1	61	58	1	...	1	61	58	1	...	1
Washington	68	50	3	...	1	68	51	3	...	1	68	51	3	...	1	69	51	3	...	1	68	51	3	...	1
Total	2583	1602	194	10	24	2635	1587	147	7	25	2647	1588	142	6	24	2642	1587	140	6	22	2634	1590	137	7	22

*Cooper t.

CEDAR COUNTY.

Cass	45	106	1	...	...	44	105	1	...	...	44	105	1	...	...	44	105	1	...	...	44	105	1	...	...
Center	171	123	6	...	...	174	120	6	...	...	174	121	6	...	...	174	121	6	...	...	174	121	6	...	...
Dayton	155	96	49	...	...	162	97	38	...	...	167	97	34	...	...	167	96	34	...	...	167	97	34	...	...
Fairfield	51	75	4	...	1	53	75	3	...	1	53	75	3	...	1	53	75	3	...	1	53	75	3	...	1
Farmington	99	187	...	...	...	95	188	...	...	...	95	191	...	...	...	94	180	...	...	...	93	189	...	...	...
Fremont	122	55	21	...	...	128	56	15	...	...	129	55	14	...	...	131	55	14	...	...	131	55	14	...	...
Gower	96	75	7	...	...	98	71	6	...	...	99	71	6	...	...	99	71	6	...	...	99	71	6	...	...
Inland	113	108	3	...	...	113	108	2	...	...	113	107	2	...	...	113	107	2	...	...	114	107	2	...	...
Iowa	101	50	7	...	...	102	50	7	...	...	103	50	7	...	...	104	49	7	...	...	104	49	7	...	...
Linn	54	40	...	...	...	54	40	...	...	...	53	40	...	...	...	53	40	...	...	...	53	40	...	...	...
Massillon	73	81	3	...	...	74	80	3	...	...	74	80	3	...	...	75	80	2	...	...	74	80	3	...	...
Mechanicsville	52	32	1	...	...	52	33	1	...	...	53	33	...	...	...	52	33	...	...	...	53	33	...	...	...
Pioneer	139	138	9	...	...	138	135	8	...	...	139	135	7	...	...	140	134	6	...	...	138	135	7	...	...
Red Oak	72	39	2	...	...	73	37	...	...	...	73	37	...	...	...	73	37	...	...	...	73	37	...	...	...

CEDAR COUNTY—Continued.

Voting Precincts.	Governor.					Lieutenant-Governor.					Judge of Supreme Court.					Superintendent of Public Instruction.					Railroad Commissioner.				
	Cummins.	Phillips.	Coates.	Baxter.	Weller.	Herriott.	Ferguson.	Wray.	Jacobs.	Engle.	Weaver.	Shortley.	Harvey.	Thompson.	McDonald.	Barrett.	Johnson.	Moffatt.	Stevens.	Harlan.	Brown.	Brice.	Suddoth.	Middlebrook	McDowell.
Rochester	86	54	4	...	1	85	53	4	...	1	85	53	4	...	1	85	53	4	..	1	85	53	4	...	1
Springdale	123	26	12	...	...	127	26	12	...	...	129	24	10	...	...	129	24	10	1	...	129	24	10	...	1
Springfield	84	177	...	...	...	84	177	..	...	...	83	178	..	...	...	83	178	...	...	...	83	178	...	...	...
Sugar Creek	49	56	3	...	...	49	56	1	1	...	48	57	1	...	1	48	57	2	...	...	49	57	1	...	...
Tipton—																									
First ward	110	42	8	...	...	113	42	6	...	..	113	42	6	...	...	112	42	6	...	...	112	43	5	...	...
Second ward	118	41	7	..	...	120	41	4	...	...	121	41	3	..	..	122	40	3	...	...	121	41	3	...	...
Third ward	114	85	5	...	...	114	85	4	...	...	115	84	4	..	...	116	84	4	...	...	115	85	4	...	...
West Branch	164	13	46	..	...	188	11	33	...	..	193	11	29	..	...	193	11	29	..	...	194	11	29	...	...
Total	2191	1699	108	...	2	2240	1686	154	1	2	2256	1687	140	...	3	2261	1673	139	1	2	2258	1686	139	...	3

CERRO GORDO COUNTY.

Bath	34	14	..	...	...	34	14	...	...	...	33	14	...	...	...	33	14	..	...	...	33	14	...	...	...
Clear Lake	150	25	10	1	...	152	25	8	...	..	151	28	7	1	...	151	26	8	..	...	152	26	7	...	...
Daugherty	15	83	2	...	...	15	83	2	...	..	15	83	2	...	..	15	83	2	...	...	15	83	2	...	...
Falls	53	40	21	...	..	56	40	18	...	...	56	40	18	...	...	57	40	17	...	...	56	40	17	..	...
Geneseo	129	68	8	...	...	133	67	5	...	...	132	68	5	...	...	132	68	5	..	...	132	68	5	...	...
Grant	30	2	4	...	...	31	2	3	...	...	30	2	3	...	...	31	2	3	...	...	31	2	3	...	...
Grimes	54	13	1	..	...	54	13	1	..	...	54	13	...	...	...	54	14	...	...	...	53	14	...	...	...
Lake	74	11	9	..	1	76	11	7	...	1	76	11	7	...	1	76	11	7	...	1	75	11	7	...	1
Lime Creek	48	5	6	...	...	52	4	4	...	..	52	4	4	...	...	52	4	4	...	...	50	5	4	...	...
Lincoln	39	7	4	...	...	39	7	4	..	...	39	7	4	...	...	39	7	4	...	...	39	7	4	...	...
Mason	34	10	2	...	...	35	9	2	...	..	35	9	2	...	...	35	9	2	...	...	36	8	2	...	...

Mason City—																											
First ward	218	55	29	2	...	212	57	29	2	...	213	58	28	2	...	213	56	27	2	...	213	57	27	2	...		
Second ward	229	21	21	..	1	226	27	21	...	...	225	27	21	...	...	226	26	20	1	...	227	26	20	...	1		
Third ward	124	76	9	6	1	118	79	9	6	1	119	78	8	6	1	117	77	8	6	1	119	77	9	6	1		
Mt. Vernon	24	3	3	...	...	24	3	3	...	...	25	3	2	...	...	25	3	2	...	...	25	3	2	...	...		
Owen	32	6	2	...	...	33	6	1	...	...	33	6	1	...	...	33	6	1	...	...	33	6	1	...	...		
Pleasant Valley	47	19	17	..	...	48	19	15	...	..	49	19	15	...	...	49	19	15	...	...	49	20	14	...	...		
Portland	59	15	8	...	...	58	14	8	...	...	57	14	8	...	...	57	16	8	...	...	56	15	8	...	...		
Union	22	5	1	...	...	24	5	...	...	..	24	5	...	...	...	24	5	..	...	...	24	5	...	...	...		
Total	1415	481	157	9	3	1420	485	140	8	2	1418	489	135	9	2	1419	486	133	9	2	1418	487	132	8	3		

CHEROKEE COUNTY.

Alton	74	39	2	...	...	77	37	1	...	...	77	37	1	..	..	77	37	1	...	...	77	37	1	..	...		
Amherst	82	34	5	...	...	85	33	2	...	...	84	33	...	...	..	84	33	2	...	...	85	33	2	...	...		
Cedar	101	24	8	...	7	103	24	8	...	6	103	24	6	...	6	103	25	5	...	6	103	25	6	...	7		
Cherokee	31	37	10	...	..	30	36	10	...	...	31	35	10	...	...	31	35	10	...	...	31	35	10	...	...		
Cherokee City—																											
First ward	185	94	18	...	...	181	94	18	...	...	180	88	17	...	...	179	86	16	...	..	183	89	16	...	...		
Second ward	141	45	17	...	...	137	42	16	...	...	136	43	14	...	...	134	41	14	...	...	135	45	14	...	...		
Third ward	151	36	21	2	1	152	34	20	1	1	152	35	20	2	1	153	35	20	1	2	153	35	18	1	...		
Diamond	51	11	6	...	...	52	11	5	...	..	55	10	3	...	...	55	10	3	...	...	55	9	3	...	...		
Grand Meadow	77	17	12	...	..	77	17	9	..	..	77	17	9	...	...	77	17	9	...	...	76	17	9	...	...		
Liberty	66	30	2	...	...	65	29	2	..	...	64	29	2	...	...	65	29	2	...	...	66	29	2	...	...		
Marcus	162	105	7	...	...	153	111	5	...	...	156	102	6	...	...	156	103	5	...	...	156	104	5	...	...		
Pitcher	138	63	26	...	...	135	63	25	...	...	132	62	24	...	...	132	64	22	...	...	133	64	22	...	...		
Pilot	68	36	8	...	...	67	34	8	...	...	69	32	8	...	...	69	32	8	...	...	69	32	8	...	...		
Rock	31	55	2	...	...	31	54	2	...	...	32	54	1	...	...	33	53	1	...	...	32	52	1	...	...		
Sheridan	113	83	7	...	...	113	83	7	..	..	115	81	5	...	1	114	84	5	...	...	116	81	4	...	...		
Silver	49	31	2	...	...	50	30	2	...	...	50	30	2	...	...	49	30	2	...	...	49	30	2	...	...		
Spring	33	16	...	...	...	32	17	...	...	...	34	15	...	...	...	32	16	...	...	...	31	18	...	...	...		
Tilden	63	17	3	...	...	61	17	3	...	...	61	16	3	...	...	61	16	2	...	...	64	15	3	...	...		
Willow	126	81	21	1	1	128	79	16	1	1	125	78	15	1	1	129	78	14	1	1	128	78	14	1	1		
Total	1742	854	177	3	9	1729	845	159	2	8	1734	821	146	3	9	1733	824	141	2	9	1742	828	140	2	8		

CHICKASAW COUNTY.

VOTING PRECINCTS.	GOVERNOR.					LIEUTENANT-GOVERNOR.					JUDGE OF SUPREME COURT					SUPERINTENDNT OF PUBLIC INSTRUCTION.					RAILROAD COMMISSIONER.				
	Cummins.	Phillips.	Coates.	Baxter.	Weller.	Herriott.	Ferguson.	Wray.	Jacobs.	Engle	Weaver.	Shortley.	Harvey.	Thompson.	McDonald.	Barrett.	Johnson.	Moffatt.	Stevens.	Harlan.	Brown.	Brice.	Suddoth.	Middlebrook.	McDowell.
Bradford	355	133	4	...	13	354	135	4	...	4	336	136	4	...	3	355	136	5	...	5	358	137	4	...	3
Chickasaw	195	145	11	...	...	197	143	10	...	...	197	142	10	...	...	197	143	9	...	...	197	143	10	...	...
Dayton	62	102	..	...	..	61	103	...	...	...	62	104	...	...	...	63	102	...	...	...	63	102	..	...	...
Deerfield	55	163	3	...	...	54	164	3	...	..	53	164	3	...	...	53	164	3	...	...	53	164	3	...	...
Dresden	97	87	3	2	..	97	86	3	2	...	97	86	3	2	...	97	86	3	2	...	97	86	3	2	...
Frederickburg	192	83	9	...	1	193	82	9	..	1	193	82	9	...	1	193	92	9	...	1	194	92	9	...	1
Jacksonville	140	131	1	...	...	140	130	1	...	...	137	131	1	...	...	139	129	1	...	...	139	129	1	...	...
New Hampton	406	354	16	1	1	404	349	16	1	1	396	359	15	1	1	400	350	16	1	2	403	348	16	1	1
Richland	168	71	15	..	7	109	73	14	...	5	110	73	12	...	5	110	72	12	...	5	110	73	12	...	5
Stapleton	108	212	...	...	1	108	212	...	1	...	108	213	...	1	...	106	211	1	1	...	107	212	..	1	1
Utica	93	128	..	...	..	92	127	...	...	...	92	126	..	...	..	92	126	...	...	...	92	126	..	...	...
Washington No. 1	67	94	2	...	...	67	94	2	...	...	67	94	2	...	..	67	95	2	...	...	67	95	2	...	...
Washington No. 2	25	149	...	...	...	25	149	...	...	...	25	150	..	...	..	26	148	...	...	...	26	148	..	...	...
Total	1903	1852	64	3	23	1901	1847	62	4	11	1873	1860	59	4	10	1898	1854	61	4	13	1906	1855	60	4	11

CLARKE COUNTY.

Doyle	129	75	2	...	..	129	75	2	...	...	121	77	2	...	...	121	76	2	...	..	120	77	2	...	...
Franklin	72	41	9	.	...	72	41	9	...	...	77	39	7	...	...	77	39	7	...	...	77	39	7	...	...
Fremont	112	35	4	...	...	112	36	4	...	...	112	36	4	...	...	111	35	4	...	...	111	37	4	...	..
Green Bay	84	40	2	...	..	84	40	2	...	...	85	40	2	...	...	85	40	2	...	...	85	40	2	...	...
Jackson	131	100	11	...	1	130	103	9	...	1	133	101	8	...	1	133	101	9	...	...	134	108	8	...	...
Knox	96	54	1	...	...	96	55	1	...	...	97	54	1	...	...	96	55	1	...	...	95	55	1	...	..
Liberty	80	76	12	...	...	89	78	6	..	..	95	78	6	...	...	90	78	6	...	...	91	79	5	...	...
Madison	53	96	2	..	.	53	95	2	...	...	53	95	2	...	...	53	95	2	..	...	53	95	2	...	...
Osceola	77	75	2	...	..	77	75	2	...	...	77	75	2	...	...	77	75	2	...	...	77	75	2	...	...

Osceola City—																											
First ward	138	67	5	...	1	139	65	5	...	2	142	65	3	..	2	142	65	3	.	2	142	66	3	...	2
Second ward	121	47	5	...	...	120	48	4	...	...	121	48	3	...	...	120	49	3	..	...	119	49	3	...	...
Third ward	150	95	2	1	2	152	94	2	1	1	150	96	1	1	1	150	95	1	1	1	151	95	1	1	1
Troy	220	123	17	...	1	222	126	10	...	1	219	130	10	...	1	222	128	9	..	1	220	129	9	.	1
Ward	78	44	1	1	...	77	46	1	1	..	77	46	1	1	. .	77	46	1	1	...	77	46	1	1	...
Washington	57	72	3	...	...	59	72	3	...	..	59	72	3	...	...	59	72	3	...	...	59	72	3	...	...
Total	1604	1040	78	2	5	1611	1049	62	2	5	1613	1052	55	2	5	1607	1049	55	2	4	1611	1056	53	2	4

CLAY COUNTY.

Clay	70	26	2	...	...	67	27	1	...	...	67	27	2	...	...	68	26	2	...	..	67	27	1	...	...
Douglas	55	4	.	...	...	55	4	..	.	...	55	4	...	...	...	55	4	...	...	..	55	4	...	...	...
Freeman	65	18	14	...	1	67	18	14	...	1	68	18	12	.	1	68	18	12	...	1	68	18	12	...	1
Garfield	62	13	4	...	1	61	13	4	...	1	61	13	4	...	1	62	13	4	..		60	13	4	...	...
Gilletts Grove	63	6	6	1	...	63	6	6	1	...	63	6	6	1	...	63	6	6	1	...	63	6	6	1	...
Herdland	38	4	1	...	...	38	4	1	...	...	38	4	1	...	...	38	4	1	...	...	38	4	1	...	...
Lake	24	12	...	...	...	24	12	...	...	...	24	12	...	...	...	24	12	...	...	...	24	11	...	...	...
Lincoln	43	8	...	...	...	43	8	3	...	..	42	8	3	...	..	42	7	4	...	...	42	9	3	...	...
Logan	17	14	4	...	...	19	13	3	...	..	18	14	3	...	...	19	12	4	...	...	18	13	3	1	...
Lone Tree	63	50	2	...	...	64	48	...	...	...	65	48	...	...	...	64	48	...	...	...	63	48	...	...	...
Meadow	47	8	3	...	1	47	9	3	...	1	58	8	3	...	1	58	8	3	...	1	46	8	3	...	1
Peterson	119	19	7	...	...	121	19	4	...	...	121	19	4	...	...	121	19	3	...	...	121	19	4	...	...
Riverton	52	15	.	1	...	52	14	1	..	...	53	14	1	...	...	51	16	1	...	...	52	15	1	...	...
Sioux—																											
First precinct	18	10	...	...	...	18	10	...	...	...	18	10	...	...	...	18	10	..	...	...	18	10	.	...	...
Second precinct	18	2	...	...	...	18	2	...	...	...	18	3	...	...	...	18	2	...	...	...	18	2	...	...	...
Spencer—																											
First ward	132	25	10	...	...	132	23	9	...	...	134	23	9	...	...	133	22	9	...	...	132	24	9	...	...
Second ward	125	16	7	...	..	127	16	5	...	...	128	16	4	...	...	128	16	4	...	...	128	16	4	...	...
Third ward	146	20	9	...	...	151	19	6	...	...	152	19	2	...	...	152	19	5	...	...	152	19	5	...	...
Summit	46	23	...	...	...	46	23	...	...	...	46	23	...	...	...	46	22	...	...	...	46	22	...	...	...
Waterford	17	14	...	...	...	17	14	...	...	...	17	14	...	...	...	17	14	...	...	..	16	14	...	...	...
Total	1220	307	69	2	3	1230	302	60	1	3	1246	303	54	1	3	1245	298	58	1	2	1227	302	56	2	2

CLAYTON COUNTY.

VOTING PRECINCTS.	GOVERNOR.					LIEUTENANT GOVERNOR.					JUDGE OF SUPREME COURT.					SUPERINTENDENT OF PUBLIC INSTRUCTION.					RAILROAD COMMISSIONER.				
	Cummins.	Phillips.	Coates.	Baxter.	Weller	Herriott.	Ferguson.	Wray.	Jacobs.	Engle.	Weaver.	Shortley.	Harvey.	Thompson	McDonald.	Barrett.	Johnson.	Moffatt.	Stevens.	Harlan.	Brown.	Brice.	Suddoth.	Middlebrook.	McDowell.
Boardman	202	248	8	...	...	193	248	8	...	1	190	248	8	1	...	193	248	8	...	...	190	250	8	...	...
Buena Vista	39	29	1	...	...	40	29	1	...	...	39	29	1	...	...	30	20	1	...	...	39	29	1	...	...
Cass	228	173	16	2	...	230	170	13	2	...	228	172	13	2	...	228	171	13	2	...	228	170	14	2	...
Clayton	52	86	5	...	...	55	82	4	...	...	55	82	3	...	...	55	81	3	...	...	55	83	3	...	...
Cox Creek	77	118	5	...	...	77	118	5	...	...	76	119	5	...	...	77	118	5	...	...	77	119	5	...	...
Elk	79	44	9	...	...	77	43	9	...	...	86	41	9		...	82	41	9	...	...	82	41	9	...	...
Farmersburg	45	100	2	...	...	44	104	2	...	...	44	105	2	...	...	44	104	2	...	...	44	104	2	...	...
Garnavillo,	85	98	1	1	...	88	97	1	...	...	87	97	1	...	...	88	96	1	...	...	89	95	1	...	...
Girard	86	60	1	4	...	86	60	1	4	...	86	60	1	4	...	86	60	1	4	...	86	60	1	4	...
Grand Meadow	67	72	1	...	...	65	72	1	...	...	65	72	1	...	...	65	72	1	...	...	65	72	1	...	...
Highland	65	32	5	...	...	65	32	5	...	...	65	32	5	...	...	65	32	5	...	...	65	32	5	...	...
Jefferson	159	211	2	1	2	155	211	2	2	2	151	211	1	2	1	156	209	3	1	1	158	209	1	1	1
Lodomillo	123	46	21	...	...	133	42	14	...	...	137	41	11	...	...	138	41	10	...	...	136	41	11	...	...
Mallory	74	84	17	...	...	74	86	18	...	...	74	83	17	...	...	75	83	16	...	...	75	83	17	...	...
Marion	137	8	2	...	...	137	8	2	...	...	137	8	2	...	...	137	8	2	...	...	137	8	2	...	...
Mendon—																									
First precinct	68	62	3	6	...	65	63	4	6	...	63	64	4	6	...	66	62	4	6	...	65	63	4	6	...
Second precinct	268	124	6	...	...	265	125	6	...	...	266	124	6	...	...	266	126	5	...	...	265	127	5	...	...
Millville	62	28	1	...	1	62	28	1	...	1	62	28	1	...	1	62	28	1	...	1	62	28	1	...	1
Monona	208	178	8	1	1	207	178	7	1	1	207	178	7	1	1	207	178	7	1	1	208	178	7	1	1
Read	29	108	2	1	...	28	108	2	1	...	28	108	2	1	...	28	108	2	1	...	28	108	2	1	...
Sperry	115	118	21	...	...	114	116	20	...	...	114	116	20	...	...	114	116	20	...	...	114	116	20	...	...
Volga	93	117	1	...	...	97	118	1	...	...	93	118	1	...	...	91	118	1	...	...	91	120	1	...	...
Wagner	126	39	1	...	...	127	39	1	...	...	127	39	1	...	...	127	39	1	...	...	127	39	1	...	...
Total	2487	2189	139	16	4	2484	2177	128	16	5	2480	2175	122	17	3	2489	2168	121	15	3	2486	2175	122	15	3

CLINTON COUNTY.

Berlin	41	59	1	..	...	41	59	1	...	..	41	59	1	...	...	41	59	1	...	...	41	59	1	..	...
Bloomfield	150	94	6	...	...	155	92	3	..	..	156	91	3	...	...	157	90	3	...	...	156	91	4	...	...
Brookfield	83	75	3	...	1	83	76	2	...	1	85	75	2	...	1	85	75	2	...	1	85	75	2	...	1
Commanche	129	88	1	1	...	128	88	1	1	...	127	88	1	1	...	127	88	1	1	...	127	88	1	1	...
Center	34	107	3	...	...	36	107	2	...	...	35	107	1	...	...	33	107	1	..	...	35	107	1	..	...
Clinton—																											
First ward—																											
First precinct	153	171	3	23	3	156	168	1	22	2	156	167	1	23	2	154	170	1	22	2	154	169	1	22	2
Second precinct	169	168	5	11	...	164	168	4	11	...	166	167	4	11	...	163	170	4	11	..	164	169	3	11	...
Third precinct	186	213	...	33	2	186	209	...	33	2	188	207	..	34	2	185	209	..	33	3	185	212	...	33	2
Second ward	266	175	6	8	...	260	174	5	8	1	257	176	6	9	1	258	173	6	9	...	256	175	6	9	...
Third ward	223	199	2	14	...	222	196	2	14	...	220	197	2	14	...	224	195	2	14	...	219	199	2	14	...
Fourth ward—																											
First precinct	119	144	2	29	...	119	142	2	29	1	117	144	2	28	1	117	143	2	20	1	117	143	2	28	1
Second precinct	254	183	3	17	1	254	182	3	18	..	256	180	3	17	...	252	182	3	17	...	254	179	3	17	...
Fifth ward	151	105	...	16	...	150	103	...	16	...	150	105	1	16	..	151	102	.	16	.	152	102	...	17	..
Sixth ward—																											
First precinct	163	141	5	14	...	163	139	5	14	...	162	141	6	14	...	163	140	5	15	..	163	141	5	14	...
Second precinct	73	97	...	10	...	73	93	...	11	...	71	93	1	11	...	72	93	1	11	..	71	96	...	11	...
Seventh ward—																											
First precinct	73	101	2	19	...	72	101	2	19	...	72	101	2	19	...	72	101	2	19	...	72	101	2	19	...
Second precinct	72	175	...	30	...	73	174	...	30	...	73	174	...	30	...	72	176	...	30	...	73	173	...	30	...
Deep Creek	86	87	3	...	...	87	86	2	...	...	85	86	2	...	...	86	85	1	...	...	85	86	2	...	...
De Witt	300	268	8	4	...	297	268	8	4	...	297	270	8	5	..	297	268	8	4	1	297	268	8	5	...
Eden	124	33	...	..	...	123	33	.	...	...	123	33	...	..	...	123	33	...	...	...	123	33	...	...	...
Elk River	90	128	1	3	...	89	128	1	3	...	90	128	1	3	..	90	128	1	3	...	90	128	1	3	...
Hampshire	40	73	1	...	...	39	73	1	...	...	39	73	1	...	...	39	73	1	...	..	39	72	1	...	...
Liberty	39	94	.	...	...	39	94	.	...	...	40	93	...	..	..	40	93	...	..	...	39	92	...	...	...
Lincoln	30	39	1	1	..	31	37	1	1	...	31	37	1	1	...	31	37	1	1	..	31	37	1	1	...
Olive	164	82	2	...	1	164	83	2	...	1	163	83	2	.	2	164	83	2	...	1	163	84	2	...	1
Orange	73	134	2	...	1	74	131	2	...	1	74	131	2	...	1	74	131	2	...	1	75	130	1	...	1
Sharon	105	132	...	...	...	104	132	...	...	...	107	130	...	...	...	108	128	...	..	...	106	131	...	...	...
Spring Rock	99	161	1	...	...	96	162	1	...	...	96	162	1	...	...	96	162	1	...	...	96	162	1	...	...
Spring Valley	23	29	...	4	...	23	29	..	4	...	24	29	...	4	...	24	28	1	4	...	24	28	...	4	...
Washington	12	122	...	...	...	12	122	...	...	...	12	122	...	...	...	12	122	...	...	...	12	122	...	...	...
Waterford	59	178	...	1	...	59	178	...	1	...	59	178	..	1	...	59	178	...	1	...	59	178	...	1	...
Welton	72	86	8	...	...	71	86	8	..	...	71	87	8	...	...	71	87	8	...	...	71	87	8	...	...
Total	3655	3941	69	238	9	3645	3913	59	239	9	3643	3914	62	241	10	3640	3909	60	231	10	3634	3917	58	240	8

CRAWFORD COUNTY.

VOTING PRECINCTS.	GOVERNOR.					LIEUTENANT GOVERNOR.					JUDGE OF SUPREME COURT.					SUPERINTENDENT OF PUBLIC INSTRUCTION.					RAILROAD COMMISSIONER.				
	Cummins.	Phillips.	Coates.	Baxter.	Weller.	Herriott.	Ferguson.	Wray.	Jacobs.	Engle.	Weaver.	Shortley.	Harvey.	Thompson.	McDonald.	Barrett.	Johnson.	Moffat	Stevens.	Harlan.	Brown.	Brice.	Suddoth.	Middlebrook.	McDowell.
Boyer	54	58	1	...	1	55	57	1	...	1	54	57	1	...	1	55	57	1	...	1	55	57	1	...	1
Charter Oak	132	129	5	...	...	129	126	5	...	...	129	126	5	...	...	130	126	5	...	...	128	126	5	...	...
Denison	91	70	8	...	1	90	71	8	...	1	90	71	8	...	1	90	71	8	1	...	90	71	8	...	1
Denison City—																									
First ward	125	43	6	...	...	124	44	5	1	...	125	44	4	1	...	126	44	4	1	...	125	44	4	1	...
Second ward	102	80	8	1	1	96	84	9	...	1	97	85	7	...	1	96	85	8	...	1	95	80	9	...	1
Third ward	164	75	8	1	...	160	77	7	...	...	159	77	7	...	...	158	77	7	...	...	156	77	7	...	...
East Boyer	63	63	1	...	...	66	60	1	...	...	62	63	1	...	...	63	62	1	...	...	63	61	...	...	...
Goodrich	39	82	1	...	...	39	82	1	...	...	39	82	1	...	...	39	82	1	...	...	39	82	1	...	...
Hanover	41	79	1	...	1	42	78	1	...	1	42	78	1	...	1	42	78	1	...	1	42	78	1	...	1
Hays	29	73	...	...	...	28	73	...	...	...	29	73	...	...	...	29	73	...	...	...	29	72	...	...	...
Iowa	34	107	2	...	...	32	105	2	...	...	32	105	2	...	...	32	103	2	2	...	32	103	2	...	2
Jackson	30	72	...	...	1	30	72	...	...	1	30	72	...	...	1	30	72	...	...	1	30	72	...	...	1
Milford	98	95	2	2	1	98	95	2	2	1	97	95	2	2	1	98	94	2	2	1	98	94	2	2	1
Morgan	16	87	...	...	...	16	86	...	...	...	16	86	...	...	...	16	86	...	...	...	16	86	...	...	...
Nishnabotny	173	107	16	1	...	172	104	15	2	...	177	101	14	1	1	179	105	15	1	...	175	103	15	2	...
Otter Creek	84	99	6	...	...	84	98	5	...	...	83	99	5	...	...	83	98	5	...	...	82	98	5	...	...
Paradise	53	78	1	...	...	54	77	1	...	...	53	77	...	...	...	53	78	...	...	...	53	78	...	...	...
Soldier	24	77	...	...	...	26	77	...	...	...	26	75	...	...	...	26	75	...	...	...	26	75	...	...	...
Stockholm	87	41	7	...	1	89	41	5	...	1	86	42	7	...	1	86	42	7	...	1	85	43	7	...	1
Union	162	148	12	...	1	165	150	6	...	1	164	150	5	...	1	163	149	6	...	1	162	152	4	...	1
Vail	136	82	1	...	...	132	83	1	...	...	130	84	1	...	...	132	83	1	...	...	132	83	1	...	...
Washington	71	78	6	...	...	70	78	6	...	...	70	78	6	...	...	70	78	6	...	...	70	77	6	...	...
West Side	91	68	...	...	...	89	68	...	...	...	88	68	...	...	...	89	67	...	...	...	90	67	...	...	...
Willow	52	40	4	...	...	52	40	4	...	...	52	40	4	...	...	51	40	4	...	...	52	40	4	...	...
Total	1951	1931	96	5	8	1938	1926	85	5	8	1930	1928	81	4	9	1936	1925	84	7	7	1925	1919	82	5	10

DALLAS COUNTY.

Adel	219	67	20	1	1	215	77	13	1	2	197	98	11	1	1	213	80	10	1	1	213	79	9	1	1
Adams	76	13	7	...	...	77	13	6	...	...	78	12	6	...	...	78	12	6	...	...	78	12	6	..	..
Beaver	51	43	9	..	...	51	42	7	...	1	52	44	6	...	...	51	43	6	...	...	52	43	6	...	...
Boone	66	36	6	...	1	66	35	5	...	1	66	35	5	...	1	66	35	5	...	1	65	35	5	...	2
Colfax	50	22	4	...	...	50	21	4	...	...	50	21	4	...	...	50	21	4	...	...	50	21	4	...	...
Dallas	65	34	16	...	...	71	34	9	...	...	73	34	7	...	...	73	34	6	...	...	73	34	7	...	...
Dallas Center	117	55	26	...	1	124	53	20	..	2	124	53	19	...	1	125	52	18	...	1	125	52	18	...	1
Des Moines	164	70	27	3	...	162	78	18	4	...	156	89	13	4	...	161	85	13	4	...	161	83	13	5	...
De Soto	63	7	9	...	...	64	7	8	1	...	70	5	6	...	...	71	5	5	...	...	69	5	7	...	...
Dexter	97	42	65	...	...	119	39	51	...	...	118	44	46	...	...	120	39	46	...	...	119	40	47	...	...
Grant	66	47	7	...	...	70	47	5	...	...	68	50	3	...	...	70	47	3	...	...	69	48	3	...	...
Lincoln	77	25	11	...	...	78	26	9	...	...	79	26	8	...	...	78	27	8	...	...	78	27	8	...	...
Linn	106	18	17	..	1	108	18	15	...	1	109	18	14	...	1	110	18	13	...	1	110	18	13	...	1
Perry—																									
First ward	131	34	41	...	...	135	37	33	...	...	133	45	28	...	...	137	38	27	...	...	138	38	26	...	...
Second ward	114	55	31	2	...	120	58	20	2	...	98	80	18	2	...	123	56	16	2	...	119	60	15	2	...
Third ward	83	27	28	2	...	84	29	24	2	...	77	34	22	2	...	84	29	22	2	...	84	29	22	2	...
Redfield	88	22	23	...	...	93	24	16	...	...	95	23	15	...	...	95	23	15	...	...	94	24	15	...	...
Spring Valley	64	18	15	...	...	66	20	9	1	1	66	22	7	1	1	69	20	7	1	1	69	20	7	1	1
Sugar Grove	112	23	21	1	1	115	25	16	1	1	114	28	14	1	1	116	26	14	1	1	117	26	13	1	1
Van Meter	122	44	5	...	...	124	42	4	...	...	122	44	3	...	...	124	42	3	...	...	123	42	3	...	...
Washington	36	40	12	...	...	35	40	11	...	..	26	40	10	...	...	36	40	10	...	...	36	40	10	...	...
Waukee	79	51	20	...	...	86	50	16	...	...	87	47	15	..	...	87	49	15	...	...	90	48	15	...	...
Total	2046	793	420	9	5	2113	815	319	12	9	2068	892	280	11	6	2137	821	272	11	6	2132	824	272	12	7

DAVIS COUNTY.

Bloomfield—																									
First ward	84	67	3	...	2	81	71	3	...	2	81	72	3	...	1	81	72	3	..	1	81	72	3	...	1
Second Ward	113	65	7	...	...	111	68	7	...	...	109	70	7	...	...	109	70	6	...	...	110	69	7	...	...
Third ward	73	88	8	1	1	70	93	7	1	1	72	92	7	1	1	71	93	6	1	1	71	92	6	1	1
Cleveland	109	94	1	..	2	108	94	1	...	2	108	95	1	...	2	108	94	1	...	2	108	95	1	...	2
Drakesville	68	40	1	...	3	69	40	1	...	2	69	39	1	...	2	69	41	1	..	2	69	40	1	...	2
Fabius	66	123	2	...	...	66	122	2	...	...	65	123	2	...	...	63	125	2	...	...	65	123	2	...	...
Fox River	69	73	1	...	1	67	74	...	...	1	67	74	...	...	1	67	74	...	...	1	67	74	...	...	1
Grove	105	101	4	...	1	104	104	3	...	1	106	103	2	...	1	106	103	2	...	1	107	102	2	...	1
Lick Creek	119	134	3	...	2	117	132	2	...	2	117	130	2	...	2	118	131	2	...	2	119	129	2	...	2
Marion	89	90	2	...	1	89	89	2	...	1	89	89	2	...	1	89	89	2	...	1	89	90	2	...	...
Perry	69	76	2	...	3	70	74	2	...	3	70	74	2	...	3	70	74	2	...	3	70	74	2	...	3

DAVIS COUNTY—Continued.

Voting Precincts.	Governor.					Lieutenant-Governor.					Judge of Supreme Court.					Superintendent of Public Instruction.					Railroad Commissioner.				
	Cummins.	Phillips.	Coates.	Baxter.	Weller.	Herriott.	Ferguson.	Wray.	Jacobs.	Engle.	Weaver.	Shortley.	Harvey.	Thompson.	McDonald.	Barrett.	Johnson.	Moffatt.	Stevens.	Harlan.	Brown.	Brice.	Suddoth.	Middlebrook.	McDowell.
Prairie	79	70	7	...	...	78	73	4	...	1	81	73	1	...	1	81	73	1	...	...	81	74	1	...	...
Roscoe	48	52	...	...	...	49	52	...	...	...	49	52	...	...	...	49	52	...	...	...	49	52	...	...	...
Salt Creek	71	120	4	1	...	70	120	4	1	...	70	120	4	1	...	70	119	4	1	...	70	120	4	1	...
Soap Creek	101	91	...	...	...	99	93	...	...	...	98	93	...	...	...	98	93	...	...	...	97	93	...	...	...
Union	116	135	8	...	1	117	136	8	...	1	117	135	8	...	1	118	135	8	...	1	118	135	8	...	1
West Grove	79	90	2	1	...	76	94	2	1	...	77	91	2	1	...	78	90	2	1	...	76	90	2	1	...
Wyacondah	112	144	4	...	...	112	144	4	...	...	112	144	4	...	...	112	144	4	...	...	112	144	4	...	...
Total	1570	1653	59	3	17	1553	1673	52	3	17	1557	1669	48	3	16	1557	1672	46	3	15	1559	1668	47	3	18

DECATUR COUNTY.

Bloomington	86	45	1	...	2	86	46	1	...	2	86	46	1	...	2	86	46	1	...	2	86	46	1	...	2
Burrell—																									
Davis City precinct	77	60	1	1	...	76	61	1	1	...	76	61	1	1	...	76	61	1	1	...	76	61	1	1	...
Terre Haute precinct	60	63	1	...	...	63	61	...	...	...	63	61	...	...	...	63	61	...	...	...	63	61	...	...	...
Center	99	89	2	...	...	99	89	2	...	...	98	91	2	...	...	98	91	2	...	...	98	91	2	...	...
Leon	254	190	7	...	1	251	194	6	...	1	252	192	6	...	1	252	193	6	...	1	250	194	6	...	1
Eden	85	107	7	...	5	84	108	7	...	5	85	108	7	1	5	85	108	6	...	5	84	109	6	1	5
Fayette	238	152	4	...	1	230	157	6	...	1	232	157	3	...	2	232	156	4	...	1	232	157	3	...	2
Franklin	130	48	12	...	...	132	50	7	...	1	140	49	5	...	...	141	47	5	...	...	141	48	5	...	...
Garden Grove—																									
Garden Grove precinct	149	46	2	...	...	145	49	2	...	...	145	49	2	...	...	145	49	2	...	...	145	49	2	...	...
Leroy precinct	63	46	5	...	...	63	47	5	...	...	62	48	5	...	...	62	48	5	...	...	63	47	5	...	...
Grand River	78	41	...	...	...	79	40	...	...	...	80	41	...	...	...	80	41	...	...	...	80	41	...	...	...
Hamilton	82	51	1	2	...	80	53	1	2	...	81	52	1	2	...	81	52	1	2	...	81	52	1	2	...

High Point	79	72	7	...	...	81	71	7	...	...	80	72	7	...	...	80	72	7	...	...	81	72	7	...	...
Decatur	142	105	11	...	...	139	105	10	...	...	139	105	10	...	...	139	105	10	...	...	138	104	10	...	...
Long Creek	146	99	3	...	1	148	100	...	1	...	150	100	...	...	1	151	100	...	...	1	150	100	...	...	1
Morgan	65	51	...	...	1	65	52	...	...	1	65	52	1	...	...	65	53	...	...	...	65	52	1	...	...
New Buda	74	52	2	...	7	75	51	2	...	7	77	51	1	...	8	77	51	1	...	8	77	51	1	...	8
Richland	115	176	7	...	1	115	177	7	...	1	115	178	7	...	1	114	178	7	...	1	115	177	7	...	1
Woodland	51	108	...	...	...	51	108	1	...	...	51	108	1	...	...	51	108	1	...	...	51	108	1	...	...
Total	2073	1603	73	3	19	2062	1619	65	4	19	2077	1621	60	4	20	2077	1620	59	3	19	2076	1620	59	4	20

DELAWARE COUNTY.

Adams	94	75	...	7	1	92	77	...	7	1	92	77	...	7	1	92	77	...	7	1	92	76	...	7	1
Bremer	27	113	2	...	...	27	113	2	...	...	27	113	2	...	...	27	113	2	...	...	27	113	2	...	...
Coffin's Grove	73	48	21	...	...	75	48	17	...	...	76	48	16	...	...	76	48	16	...	...	76	48	16	...	...
Colony	81	80	5	1	...	83	80	4	1	...	84	80	5	...	...	84	79	5	...	...	84	80	4	...	...
Delaware City	41	12	24	...	...	40	11	21	...	...	46	11	20	...	...	47	11	19	...	...	46	11	20	...	...
Delaware township	88	27	6	...	...	89	27	5	...	...	89	27	4	...	...	90	27	4	...	...	90	27	4	...	...
Delhi	103	46	11	...	...	106	44	9	...	...	106	44	7	...	...	110	43	5	...	...	108	45	6	...	...
Earlville	120	48	13	...	...	123	51	11	...	...	123	50	11	...	...	124	50	10	...	...	124	50	10	...	...
Elk	167	36	7	1	...	172	34	4	1	...	170	35	4	1	1	170	35	4	1	1	175	35	4	2	...
Hazel Green	73	34	...	2	...	71	34	...	2	...	71	34	...	2	...	71	34	...	2	...	71	34	...	2	...
Honey Creek	85	22	25	...	...	96	17	19	...	...	97	17	20	...	...	98	17	19	...	...	96	18	19	...	...
Hopkinton	116	22	40	1	1	123	22	32	1	1	122	22	32	1	1	123	22	32	1	1	122	22	32	1	1
Manchester—																									
First ward	89	30	16	...	...	89	30	15	...	...	89	30	14	...	...	90	30	14	...	...	89	30	15	...	...
Second ward	167	22	28	2	...	171	20	26	2	...	175	20	21	2	...	174	20	23	2	...	176	20	21	2	...
Third ward	61	16	19	1	...	63	15	19	1	...	64	15	18	1	...	64	15	18	1	...	64	15	18	1	...
Milo	83	17	3	...	...	82	18	2	...	...	82	18	2	...	...	82	17	2	...	...	83	17	2	...	...
North Fork	15	35	1	...	...	15	35	1	...	...	15	35	1	...	...	15	35	1	...	...	15	35	1	...	...
Prairie	52	30	4	...	...	55	29	2	...	...	55	29	2	...	...	55	29	2	...	...	56	29	2	...	...
Richland	66	38	5	1	...	68	38	3	1	...	68	38	3	1	...	68	38	3	1	...	68	38	3	1	...
Sand Spring	35	37	7	...	...	37	35	5	1	2	38	35	6	...	...	37	35	5	2	...	38	34	5	1	1
Union	35	21	3	...	...	37	22	3	...	...	42	22	3	...	...	38	21	3	...	...	37	22	3	...	...
Total	1671	809	240	16	2	1714	800	200	17	4	1733	800	191	15	3	1735	796	187	17	3	1737	799	187	17	3

DES MOINES COUNTY.

Augusta	42	46	4	...	...	42	44	3	...	...	43	44	2	...	...	43	44	2	...	...	43	44	2	...	...
Benton	50	93	2	...	...	50	93	2	...	...	51	93	2	...	...	51	92	2	...	...	51	92	2	...	...

DES MOINES COUNTY—CONTINUED.

VOTING PRECINCTS.	GOVERNOR.					LIEUTENANT-GOVERNOR.					JUDGE OF SUPREME COURT.					SUPERINTENDENT OF PUBLIC INSTRUCTION.					RAILROAD COMMISSIONER.				
	Cummins.	Phillips.	Coates.	Baxter.	Weller.	Herriott.	Ferguson.	Wray.	Jacobs.	Engle	Weaver.	Shortley.	Harvey.	Thompson.	McDonald.	Barrett.	Johnson.	Moffatt.	Stevens.	Harlan	Brown.	Brice.	Suddoth.	Middlebrook.	McDowell.
Burlington township—																									
Fifth precinct	23	35	1	1	...	23	36	...	1	...	23	36	...	1	..	23	36	...	1	...	23	36	...	1	...
Sixth precinct	18	28	...	...	...	18	28	...	...	..	18	28	...	...	...	18	28	..	...	...	18	28	...	...	...
Burlington																									
First ward—																									
First precinct	56	93	1	22	2	55	95	1	22	...	55	94	1	22	...	55	94	1	22	...	54	95	1	22	...
Second precinct	107	282	1	56	1	106	282	...	57	1	104	284	..	57	1	103	285	...	58	1	104	284	...	57	1
Second ward—																									
First precinct	231	198	1	17	...	222	203	1	19	...	226	202	...	19	...	225	201	...	20	...	225	202	...	18	...
Second precinct	68	181	2	25	...	65	182	1	26	...	66	180	1	25	1	66	181	1	26	...	64	181	2	25	...
Third ward—																									
First precinct	162	155	4	13	...	158	157	1	12	1	158	160	1	14	...	155	159	1	14	..	157	159	1	13	...
Second precinct	131	144	4	29	...	125	144	2	27	...	127	143	2	27	...	126	143	2	28	..	126	144	2	26	...
Fourth ward—																									
First precinct	85	134	1	13	1	84	132	1	13	1	84	131	1	13	1	85	128	...	15	1	84	131	...	14	1
Second precinct	184	145	7	4	2	183	145	4	4	1	181	148	4	4	1	182	147	4	4	1	184	145	4	4	1
Fifth ward—																									
First precinct	121	126	7	8	1	120	123	6	10	1	115	124	6	9	1	118	126	5	8	1	113	129	6	9	1
Second precinct	142	62	3	8	..	143	62	2	8	...	141	63	2	8	..	141	65	2	8	..	143	64	2	7	...
Sixth ward—																									
First precinct	148	101	5	8	1	145	102	5	7	...	146	101	5	6	...	147	97	5	10	...	145	103	5	7	1
Second precinct	116	107	7	5	...	113	109	5	6	...	115	109	3	6	...	116	108	3	5	...	115	109	4	5	...
Seventh ward—																									
First precinct	121	140	...	4	14	115	145	...	5	14	116	144	..	4	14	120	146	5	14	...	115	145	4	13	...
Second precinct	124	103	4	19	...	122	103	4	19	...	124	101	4	19	...	122	103	4	19	...	120	104	4	19	...
Danville	92	87	45	...	1	105	86	43	...	1	103	87	42	...	2	104	87	41	2	...	101	87	41	...	2
Flint River	201	161	2	8	1	204	157	2	8	1	201	159	2	8	1	205	155	1	8	1	204	157	..	8	1
Franklin	98	110	3	1	...	99	108	3	1	...	101	107	2	1	...	101	107	2	1	...	101	107	2	1	...

Huron	109	35	2	...	...	110	34	2	...	...	110	34	2	...	...	110	34	2	...	...	111	33	2	...	...
Jackson	14	30	...	...	...	14	30	...	...	...	14	30	...	...	...	14	30	...	...	...	14	30	...	...	...
Pleasant Grove	91	93	5	...	1	89	93	5	...	1	90	93	5	...	1	91	93	4	...	1	89	93	5	...	1
Union	111	91	15	1	1	111	91	15	1	1	110	93	15	1	1	110	94	14	1	1	111	92	14	1	1
Washington	66	86	18	...	...	67	88	16	...	...	67	88	15	...	...	69	88	15	...	...	68	88	15	...	...
Yellow Springs	246	77	6	...	1	250	76	5	...	1	254	77	3	...	1	254	77	3	...	1	251	78	3	...	1
Total	2957	2943	148	242	27	2938	2948	129	246	24	2943	2953	120	244	25	2954	2948	119	264	8	2934	2960	121	250	11

DICKINSON COUNTY.

Center Grove	356	61	17	1	1	356	56	15	1	1	356	58	14	1	...	356	60	14	2	...	353	59	14	1	...
Diamond Lake	42	9	...	...	...	42	9	...	...	...	42	9	...	...	...	43	9	...	...	...	42	9	...	...	...
Excelsior	33	1	10	...	...	33	1	9	...	...	34	1	9	...	...	33	1	9	...	...	33	1	9	...	...
Lakeville	48	7	1	...	...	47	6	1	...	...	49	6	1	...	...	47	6	1	...	...	46	7	1	...	...
Lloyd	78	22	7	2	2	77	21	7	2	1	77	22	7	2	1	76	22	6	2	1	78	22	7	2	1
Milford	97	28	9	...	...	98	28	8	...	...	98	27	8	...	...	97	27	8	...	...	97	27	8	...	...
Okoboji	108	25	4	...	...	108	25	3	...	...	108	24	3	...	...	108	24	3	...	...	108	25	3	...	...
Richland	39	14	2	...	...	40	13	2	...	...	40	13	2	...	...	40	12	2	...	...	40	12	2	...	...
Silver Lake	142	38	5	...	...	143	38	4	...	...	143	38	4	...	...	141	38	4	...	...	144	37	4	...	...
Spirit Lake	75	16	1	...	...	72	15	1	...	...	73	16	...	...	1	72	16	1	...	...	72	16	1	...	...
Superior	84	12	1	1	...	82	12	1	1	...	79	13	1	1	...	81	12	1	1	...	80	12	1	1	...
Westport	30	26	1	...	...	37	26	...	...	...	37	26	...	...	...	37	27	...	...	...	37	26	...	...	...
Total	1138	259	58	4	3	1135	250	51	4	2	1136	253	49	4	2	1131	254	49	5	1	1130	253	50	4	1

DUBUQUE COUNTY.

Cascade	85	171	1	...	...	86	168	1	...	...	87	167	2	...	...	84	169	2	...	...	86	167	2	...	...
Center	80	76	...	...	...	80	75	...	...	...	71	75	...	...	...	80	76	...	...	...	80	76	...	...	...
Concord	67	126	1	...	...	67	125	1	...	...	68	125	1	...	...	67	125	1	...	...	67	124	1	...	...
Dodge	78	106	...	...	...	79	105	...	...	...	78	104	...	...	...	79	104	...	...	...	79	104	...	...	...
Dubuque, township	150	133	1	2	...	148	131	1	2	...	146	133	...	2	...	149	127	1	2	...	149	130	...	2	...
Dubuque—																									
First ward—																									
First precinct	156	249	3	28	...	156	249	3	28	...	157	346	3	28	...	160	243	3	28	...	158	243	3	38	...
Second precinct	139	231	6	11	...	130	224	6	11	...	136	224	5	11	...	135	224	5	11	...	138	216	5	10	...
Second ward—																									
First precinct	119	176	2	16	...	113	175	2	14	...	111	176	2	14	...	107	174	2	14	...	113	174	2	14	...
Second precinct	308	213	6	28	...	301	216	7	28	...	296	219	6	28	1	300	218	6	27	...	297	218	6	31	...

DUBUQUE COUNTY—CONTINUED.

VOTING PRECINCTS.	GOVERNOR.					LIEUTENANT GOVERNOR.					JUDGE OF SUPREME COURT.					SUPERINTENDENT OF PUBLIC INSTRUCTION.					RAILROAD COMMISSIONER.				
	Cummins.	Phillips.	Coates.	Baxter.	Weller.	Herriott.	Ferguson.	Wray.	Jacobs.	Engle.	Weaver.	Shortley.	Harvey.	Thompson.	McDonald.	Barrett.	Johnson.	Moffatt.	Stevens.	Harlan.	Brown.	Brice.	Suddoth.	Middlebrook.	McDowell.
Third ward—																									
First precinct	151	147	2	18	..	164	148	2	18	...	166	108	2	19	..	165	150	3	19	...	167	151	2	19	...
Second precinct	182	163	4	...	23	177	160	4	22	...	176	163	4	21	...	177	161	4	22	...	177	161	3	23	...
Third precinct	190	258	...	44	...	185	255	...	43	...	189	250	...	43	...	186	252	...	50	...	186	249	...	45	...
Fourth ward—																									
First precinct	313	142	5	9	...	308	142	4	9	...	307	141	4	9	..	304	146	4	9	...	304	145	4	10	...
Second precinct	175	92	4	12	1	174	93	4	12	1	176	91	4	11	1	178	90	4	11	1	177	91	4	11	1
Third precinct	256	193	1	20	...	254	185	2	20	...	254	185	2	21	...	254	186	2	19	...	256	185	2	23	...
Fifth ward—																									
First precinct	206	166	...	26	..	200	167	...	24	...	197	166	...	26	...	205	165	...	26	...	198	165	...	27	...
Second precinct	257	271	3	25	1	257	263	3	24	1	255	265	3	24	1	252	267	3	24	1	258	263	3	24	1
Third precinct	314	183	...	28	1	313	176	3	30	1	314	174	3	31	1	316	173	4	30	1	316	173	2	32	1
Fourth precinct	171	141	3	26	...	174	138	2	26	...	176	135	3	25	1	175	134	3	25	...	176	133	3	24	...
Iowa	71	94	...	...	...	70	96	...	..	...	69	95	...	...	...	70	92	...	...	...	70	94	...	...	...
Jefferson	115	138	3	...	1	116	137	2	...	1	115	137	2	...	1	115	138	2	...	1	115	138	2	...	...
Liberty	21	119	...	...	...	21	119	...	...	...	21	119	...	...	...	21	119	...	..	...	21	119	...	..	...
Mosalem	44	71	...	...	...	43	71	...	..	...	42	71	...	...	...	42	70	...	1	...	42	70	...	1	...
New Wine—																									
Dyersville precinct	160	177	3	...	1	159	177	4	...	...	158	177	4	...	...	155	179	4	..	...	156	177	4	...	...
New Vienna precinct	53	111	...	...	...	53	110	...	...	...	52	111	...	...	...	52	110	...	..	...	53	109	...	...	...
Peru	88	93	...	...	...	89	92	...	..	..	89	92	...	...	...	89	92	..	...	..	89	92	..	...	...
Prairie Creek	44	160	...	...	...	44	160	...	...	...	44	160	..	...	...	44	160	..	..	..	44	160	...	...	...
Table Mound	77	124	1	3	...	76	122	1	2	...	76	122	1	2	...	76	122	1	2	..	79	119	1	2	...
Taylor—																									
Epworth precinct	125	63	15	1	..	126	63	14	...	...	126	63	14	...	...	126	63	14	...	...	126	63	14	...	...
Farley precinct	127	74	1	...	...	127	73	1	...	...	127	72	1	...	...	128	72	1	..	...	128	73	1	...	...
Vernon	43	100	1	...	...	43	98	1	...	...	44	98	1	...	...	44	98	1	...	..	43	98	1	...	...
Washington	55	74	2	..	...	55	74	2	...	...	55	74	2	..	...	55	74	2	..	...	55	74	2	...	...

Whitewater	91	140	2	...	...	91	138	2	..	...	90	137	2	...	..	90	136	1	...	...	89	137	1	...	...
Total	4511	4775	73	297	28	4479	4725	72	313	4	4468	4775	71	315	6	4480	4709	73	320	4	4492	4691	68	336	3

EMMET COUNTY.

Armstrong Grove	141	54	6	1	..	141	51	6	1	...	142	51	6	1	..	141	51	6	1	...	141	51	6	1	...
Center	50	14	3	...	...	49	15	3	..	...	50	14	3	...	...	50	14	3	...	..	50	14	3	...	...
Denmark	52	19	1	...	...	52	19	1	...	...	52	20	..	...	...	52	19	1	...	...	52	19	..	...	..
Emmet	25	5	3	...	...	25	5	3	...	...	25	5	3	...	...	26	4	3	..	...	25	5	3	...	..
Estherville township	51	10	7	...	...	51	11	6	...	...	52	11	6	...	...	53	11	4	...	...	53	11	5	...	...
Estherville—																														
First ward	112	42	12	..	...	111	44	12	...	...	114	41	11	...	...	113	41	11	...	...	115	41	11	...	...
Second ward	100	29	15	1	...	100	28	15	...	...	102	28	14	...	..	101	28	13	..	..	101	28	12	...	...
Third ward	129	30	18	1	..	133	30	13	1	...	133	29	13	1	...	131	31	13	1	...	134	29	12	1	...
Ellsworth	18	9	5	..	...	19	9	4	..	...	19	9	4	...	...	19	9	4	...	...	19	9	4	...	...
High Lake	69	10	...	..	...	69	9	...	...	...	61	9	...	..	..	70	9	...	...	...	69	9	..	...	...
Iowa Lake	15	3	...	...	...	15	3	...	...	...	15	3	...	...	...	15	3	..	...	...	15	3	..	...	...
Jack Creek	27	8	...	...	...	27	8	..	...	...	27	8	..	...	...	27	8	..	...	...	27	8	..	...	...
Lincoln	54	15	3	1	...	55	14	2	1	...	55	14	2	1	...	56	14	2	1	..	55	14	2	1	...
Swan Lake	24	10	2	...	...	24	10	2	..	...	24	10	2	...	..	24	10	2	...	..	24	10	2	...	..
Twelve Mile Lake	44	7	1	...	...	44	7	1	...	...	44	7	1	...	...	44	7	1	...	...	43	8	1	...	...
Total	911	265	76	4	...	915	263	68	3	...	915	259	65	3	...	922	259	63	3	...	923	259	61	3	...

FAYETTE COUNTY.

Auburn	94	132	1	...	...	93	132	1	...	...	93	132	1	...	...	93	132	1	...	...	93	132	...	...	...
Banks	58	40	2	.	...	56	57	1	...	...	57	40	1	...	...	57	40	1	...	...	57	41	1	...	...
Bethel	56	39	1	...	...	56	56	1	...	...	56	39	1	...	...	56	38	1	...	...	57	38	1	...	...
Center	108	65	3	...	1	110	61	2	...	1	110	60	2	1	1	110	60	3	...	1	112	59	3	...	1
Clermont	104	100	2	...	...	152	101	2	...	...	149	101	2	..	...	148	102	2	...	...	146	102	2	...	...
Dover	152	12	1	...	1	153	11	.	...	1	153	11	...	...	1	153	11	...	...	1	153	11	...	...	1
Eden	153	84	16	1	...	158	82	16	1	..	142	81	15	1	...	142	81	16	1	...	154	81	16	1	...
Fairfield	192	168	15	...	1	189	166	14	...	1	191	167	14	..	1	189	168	14	...	1	189	168	14	..	1
Fayette	134	35	53	..	4	143	35	46	..	3	151	35	38	...	3	150	36	39	...	3	150	35	37	...	3
Fremont	90	96	3	...	...	92	95	3	...	...	92	94	3	...	...	93	94	3	.	...	93	94	3	...	...
Harlan	146	55	6	2	...	149	53	5	2	...	150	53	4	2	..	151	53	4	2	...	151	53	4	2	...
Illyria	109	102	1	1	...	108	101	1	1	...	110	100	1	1	...	108	101	1	1	...	110	98	1	1	...
Jefferson	69	36	3	1	...	68	36	3	1	...	67	37	3	1	...	68	36	3	1	...	67	37	3	1	...

FAYETTE COUNTY—Continued.

Voting Precincts.	Governor.					Lieutenant-Governor.					Judge of Supreme Court.					Superintendent of Public Instruction.					Railroad Commissioner.				
	Cummins.	Phillips.	Coates.	Baxter.	Weller.	Herriott.	Ferguson.	Wray.	Jacobs.	Engle.	Weaver.	Shortley.	Harvey.	Thompson	McDonald.	Barrett.	Johnson.	Moffatt.	Stevens.	Harlan.	Brown.	Brice.	Suddoth.	Middlebrook.	McDowell.
Oelwein—																									
First ward	102	42	9	3	...	100	42	9	3	...	100	44	9	3	...	100	44	9	3	...	102	43	8	3	...
Second ward	81	29	10	3	...	78	30	10	3	...	78	30	11	2	...	78	31	9	2	..	78	32	10	2	...
Third ward	59	58	2	3	...	58	60	2	4	...	55	61	2	4	..	55	61	1	5	...	55	63	1	4	...
Fourth ward	92	51	1	2	...	86	53	1	2	...	87	51	1	3	...	86	53	1	3	...	85	54	1	3	1
Oran	63	56	2	...	...	64	56	1	..	...	61	56	1	...	...	64	56	1	...	...	64	56	1	...	...
Pleasant Valley	147	146	4	1	...	147	145	4	1	...	149	144	3	1	...	149	144	3	1	...	149	144	3	1	...
Putman	64	31	5	...	..	65	31	5	...	...	66	31	5	...	...	66	31	4	...	..	67	31	4	...	...
Scott	50	28	2	...	.	51	28	2	...	...	51	28	2	...	...	51	29	2	...	...	51	29	2	...	...
Smithfield	59	36	6	...	...	59	35	6	...	.	59	36	6	...	...	59	35	6	...	...	57	36	6	...	...
Union	92	49	1	...	1	91	49	1	...	...	91	49	1	..	..	91	49	2	...	..	91	49	1	1	...
Westfield	73	33	...	...	...	73	32	...	...	...	73	33	...	..	...	73	32	...	...	..	74	32	...	...	...
West Union—																									
First ward	99	34	4	...	...	100	32	4	..	.	100	33	4	..	..	98	33	4	...	...	100	31	4	...	...
Second ward	98	34	9	..	...	99	35	8	...	...	99	35	8	...	...	100	34	8	...	...	100	33	8	...	...
Third ward	95	36	6	...	...	97	35	5	...	.	96	36	5	...	...	97	35	5	...	...	97	35	5	...	...
Windsor	181	67	1	...	...	181	67	1	...	...	180	69	1	.	...	180	70	...	...	..	181	67	1	..	...
Total	2870	1695	169	17	8	2877	1681	154	18	6	2869	1686	144	19	6	2866	1689	143	19	6	2882	1684	140	19	7

FLOYD COUNTY.

Cedar	54	12	10	...	...	55	11	1	...	...	55	11	1	...	...	55	11	1	...	...	54	11	1	...	...
Charles City—																									
First ward	117	37	1	...	...	104	39	1	...	1	105	39	1	...	...	105	39	1	...	1	104	38	1	...	1
Second ward	174	45	12	...	2	176	45	7	...	2	174	49	6	...	2	174	48	7	...	2	174	47	6	...	2

Third ward	134	83	2			129	82	2			128	82	2			129	82	2			128	81	2		
Fourth ward	145	99	13			141	98	11			139	102	9			139	101	1			139	98	9		1
Floyd	142	47	3			142	46	3			142	45	3			141	47	3			141	47	3		
Niles	64	54	3			65	54	2			64	55	2			64	57	1			64	56	1		
Pleasant Grove	71	14				72	14				72	14				72	14				72	14			
Riverton	87	19	2			88	19	1			88	19	1			88	19	1			88	19	1		
Rock Grove	182	69	20			183	69	23			182	70	23			184	68	23			182	70	23		
Rockford	177	71	6			179	70	5			179	70	5			178	70	5			178	71	5		
Rudd	89	80	10		4	87	81	9		4	88	80	8		3	92	78	7		3	89	79	8		3
Scott	68	26				67	27				66	28				65	28				64	29			
St Charles	153	76	5			150	77	6			150	77	6			150	77	6			150	77	6		
Ulster	77	22				75	22				75	22				76	22				75	22			
Union	214	65	7			216	66	4			216	66	4			214	68	4			215	67	4		
Total	1948	819	101		6	1929	820	75		7	1923	829	71		5	1926	829	62		6	1917	826	70		7

FRANKLIN COUNTY.

Clinton	116	16	4			128	14	3			130	14	3			129	14	3			129	14	3		
East Dows																											
Geneva	115	9	5			117	7	4			115	10	3			118	7	3			118	7	3		
Grant	26	34				25	35				25	35				25	35				25	35			
Hamilton	29	14				29	14				29	14				29	14				29	14			
Hampton—																											
First ward	82	22	1			82	23	1			83	23	1			84	22	1			84	22	1		
Second ward	74	16	13	2		80	15	11	2		82	13	11	2		82	14	10	2		82	14	10	2	
Third ward	82	18	3			86	16	3			86	16	3			85	16	3			86	16	3		
Fourth ward	67	20	5		1	66	20	5		1	66	20	5		1	66	20	5		1	66	20	5		1
Ingham	81	12	1			83	11				81	12				83	11				83	11			
Latimer	37	24				37	24				37	24				37	24				37	24			
Lee	48	5				46	5				47	5				46	5				46	5			
Marion	49	12			1	49	12			1	49	13			1	49	12			1	49	12			1
Morgan	87	24	2			86	24	2			86	24	2			85	24	2			88	24	2		
Mott	50	25	4			50	25	4			51	26	3			51	25	3			51	25	3		
Oakland	94	8				94	7	1			94	7	1			94	7	1			94	7	1		
Osceola	41	25				41	25				41	24				41	24				41	24			
Reeve	68	5	4			70	5	2			69	6	2			70	5	2			70	5	2		
Richland	27	2	1			30	3	1			29	3	1			30	2	1			30	2	1		
Ross	61	12	2			64	11	2			65	11	1			65	11	1			65	11	1		
Scott	51	20	5			52	20	4			52	20	4			53	20	4			52	20	4		
West Fork	48	6	1			47	6	1			47	6	1			47	6	1			47	6	1		
Wisner	14	12				14	12				14	12				14	12				14	12			
Total	1347	341	51	2	2	1376	334	44	2	2	1378	338	41	2	2	1383	330	40	2	2	1386	330	40	2	2

FREMONT COUNTY.

VOTING PRECINCTS.	GOVERNOR.					LIEUTENANT-GOVERNOR.					JUDGE OF SUPREME COURT.					SUPERINTENDENT OF PUBLIC INSTRUCTION.					RAILROAD COMMISSIONER.				
	Cummins.	Phillips.	Coates.	Baxter.	Weller.	Herriott.	Ferguson.	Wray.	Jacobs.	Engle.	Weaver.	Shortley.	Harvey.	Thompson.	McDonald.	Barrett.	Johnson.	Moffatt.	Stevens.	Harlan.	Brown.	Brice.	Suddoth.	Middlebrook.	McDowell.
Benton																									
First precinct	103	99	3			102	99	3			102	99	3			102	99	3			102	99	2		
Second precinct	11	14				11	14				11	14				11	14				11	14			
Fisher	167	78	12	1		170	78	10	1		169	79	10	1		170	79	9	1		170	79	9	1	
Franklin																									
First precinct	67	62	2			70	62	2			71	61	2			69	62	2			70	62	2		
Second precinct	58	66	3			56	64	3			57	64	3			57	64	3			64	64	3		
Third precinct	31	58	1			33	58				33	58				33	58				33	58			
Fourth precinct	62	54	9			62	53	8			61	54	8			62	53	8			61	55	7		
Green	98	91	4			99	91	3			99	91	3			98	92	3			100	91	3		
Locust Grove	88	41	2			88	41	2			88	41	2			88	41	2			88	41	2		
Madison																									
First precinct	36	53				36	53				36	53				36	53				36	53			
Second precinct	32	45	2		1	32	45	2			32	45	2			32	45	2			32	45	2		
Monroe	112	131	6			111	131	6			112	131	6			110	130	6			112	131	6		
Prairie	49	60	2			49	60	2			49	60	2			49	60	2			49	60	2		
Riverton	136	135	14	1		137	135	12	1		137	136	11	1		135	137	10	2		136	137	11	1	
Ross	106	55	12		2	108	56	11		2	109	55	11		1	108	57	10		1	110	56	9	1	1
Riverside	144	95	11			137	94	11			141	94	10			143	95	8			143	95	8		
Scott																									
First precinct	75	123	6			77	122	5			77	122	5			78	121	5			78	121	5		
Second precinct	39	68	1	1		39	68	1			38	68	1			38	68	1			38	68	1		
Sidney	296	441	24	2	3	302	442	16	2	3	300	444	14	3	3	302	444	13	2	3	303	445	11	2	3
Washington	70	113	2			71	114	1			71	114	1			70	114	1			70	114	2		
Walnut	48	48	2			48	48	1			49	48	1			48	48	1			48	48	1		
Total	1828	1930	118	5	6	1838	1928	99	4	5	1842	1931	95	5	4	1839	1934	89	5	4	1854	1936	86	5	4

GREENE COUNTY.

Bristol	73	36	6			73	35	6			72	36	6			73	36	5				73	36	5			
Cedar	46	68				45	67				44	67				44	67					44	67				
Dawson	49	40	1			50	40				50	40				50	40					50	40				
Franklin	82	32	4			82	31	3			83	31	3			83	32	3				82	32	3			
Grant	63	21	2	1		64	21	1	1		63	20	1	1		64	21	1	1			64	20	1	1		
Greenbrier	77	5	3			78	4	3			78	4	3			78	4	3				78	4	3			
Hardin	65	28				66	27				66	27				66	27					66	27				
Highland	128	54	12	1		139	51	9	1		142	49	8	1		141	49	7	1			143	50	6	1		
Jackson	61	23				62	23				62	23				62	23					62	23				
Jefferson—																											
First ward	146	25	10			151	24	7			150	25	7		6	149	26	7				149	26	7			
Second ward	90	27	3			88	27	2			87	28	2			87	28	2				87	28	2			
Third ward	154	26	2			154	27	10		1	153	27	10			154	27	9				154	26	9			
Junction No. 1	185	65	14		1	189	65	9			186	66	11		1	187	65	11			1	186	66	11			1
Junction No. 2	66	25	3			66	24	3			65	25	3			66	24	3				66	24	3			
Kendrick	99	12	15			103	12	11			102	12	12			102	13	11				103	12	11			
Paton	142	22	7			140	20	7			141	21	7			141	21	6				141	21	7			
Scranton	166	57	11		1	171	53	9		1	171	53	9		1	171	53	9			1	171	53	9			
Washington	128	69	42		4	132	70	35	2	3	131	69	36		3	135	70	32	1	3		136	68	32			3
Willow	39	26	3			40	26	2			40	26	2			40	26	2				40	26	2			1
Total	1860	661	138	2	6	1893	647	117	4	5	1887	649	120	2	11	1893	652	111	3	5		1895	649	111	2		5

GRUNDY COUNTY.

Beaman	86	33	2			87	33	2			87	32	2			88	31	2				88	31	2			
Beaver	98	19				98	16				97	17				97	17					97	17				
Black Hawk	171	170	13	1		172	166	11	1		170	169	10	1		168	168	11	1			168	168	10	1		
Colfax	65	104		1		62	101		1		62	100		1		61	102		1			61	101		1		
Conrad	123	66	19			123	64	16			125	63	17			124	63	16				123	63	17			
Fairfield	48	16				48	16				48	16				48	16					48	16				
Felix	92	32	4			92	32	4			94	31	3			92	31	4				91	32	4			
German	53	34				53	34				53	34				53	34					53	34				
Grant	74	78	1			75	79	1			75	77	1			75	78	1				74	78	1			
Lincoln	70	41				70	41				70	40				70	40					70	41				
Melrose	71	32	7		2	71	31	7		2	71	31	7		2	71	31	7		2		71	31	7			2
Palermo	361	116	13			359	115	11			361	116	11			362	116	10				363	114	10			
Pleasant Valley	86	27				85	27				85	27				85	27					85	27				
Shiloh	75	87	1			75	86	2			76	86	2			75	87	2				75	86	2			
Washington	92	42	2			90	42	2			90	37	2			90	42	2				90	42	2			
Total	1565	897	62	2	2	1560	883	56	2	2	1564	876	55	2	2	1559	883	55	2	2		1557	881	55	2		2

GUTHRIE COUNTY.

VOTING PRECINCTS.	GOVERNOR.					LIEUTENANT-GOVERNOR.					JUDGE OF SUPREME COURT.					SUPERINTENDENT OF PUBLIC INSTRUCTION.					RAILROAD COMMISSIONER.				
	Cummins.	Phillips.	Coates.	Baxter.	Weller.	Herriott.	Ferguson.	Wray.	Jacobs.	Engle.	Weaver.	Shortley.	Harvey	Thompson.	McDonald.	Barrett.	Johnson.	Moffatt.	Stevens.	Harlan.	Brown.	Brice.	Suddoth.	Middlebrook.	McDowell.
Baker	47	64	...	...	...	48	63	...	...	..	48	63	...	..	...	48	63	..	...	...	48	63	...	...	...
Bear Grove	86	41	9	...	...	88	41	8	...	...	88	42	7	...	...	88	42	7	...	...	88	42	7	...	...
Beaver	161	123	9	...	...	164	122	7	...	...	162	124	7	...	...	162	123	7	.	...	162	124	7	..	..
Cass—																									
Panora	278	134	18	...	1	286	133	11	...	1	286	131	11	.	1	287	131	13	...	1	286	132	11	...	1
Yale	89	24	1	...	...	89	23	1	...	..	86	26	1	...	...	88	24	1	...	...	88	24	1	...	...
Dodge	161	33	4	.	...	162	32	4	...	..	161	34	4	...	...	162	33	4	...	...	161	33	5	...	...
Grant	51	53	3	...	. .	54	53	2	...	..	54	54	1	...	..	55	54	1	..	.	55	54	1	...	...
Highland	166	90	9	...	...	167	85	7	..	...	167	89	7	...	...	166	90	7	...	..	167	90	7	...	...
Jackson	82	62	7	..	1	84	61	6	...	1	83	61	5	..	1	82	61	6	...	1	83	61	6	...	1
Orange	65	25	1	...	..	64	26	1	..	...	65	25	1	...	...	65	25	1	...	...	65	25	1	...	...
Penn	49	35	2	...	...	50	35	1	...	...	51	34	1	...	...	51	34	1	...	...	51	34	1	...	...
Richland	108	45	21	1	...	118	45	11	1	...	115	46	13	2	...	115	45	11	1	...	116	45	11	1	...
Seeley	75	64	5	...	...	74	64	5	...	...	74	63	6	...	...	73	64	5	...	...	73	65	5	...	...
Stuart township	25	13	6	...	1	30	12	3	...	1	31	12	2	...	1	31	12	2	...	1	31	12	2	...	1
Stuart—																									
First ward	80	41	8	3	..	84	39	8	3	...	77	41	7	3	...	78	45	6	3	...	78	46	6	3	...
Second ward	120	18	9	...	...	122	19	6	1	...	118	20	6	1	...	118	21	5	1	...	119	20	5	...	...
Thompson	197	197	7	...	..	195	199	2	...	...	190	113	4	...	...	192	113	3	...	...	191	114	2	...	...
Union	57	30	..	...	..	57	29	..	...	...	58	29	.	...	...	58	29		...	...	58	29	...	..	...
Valley	215	203	48	...	...	222	204	37	...	...	237	196	32	...	...	234	197	31	...	..	229	199	31	...	...
Victory	97	59	6	...	1	97	60	5	...	1	97	60	3	..	1	97	60	3	...	1	97	60	3	...	1
Total	2209	1254	172	4	4	2255	1260	125	5	4	2248	1263	118	6	4	2250	1266	114	5	4	2246	1272	112	4	4

HAMILTON COUNTY.

Blairsburg	94	22	5			97	21	5			97	21	5		1	98	21	5			97	21	5		
Cass	77	37			1	75	39			1	75	39				75	39			1	75	39			1
Clear Lake	131	21	6			131	21	4			132	20	4			131	20	4			132	20	4		
Ellsworth	110	8				109	7				109	7				109	7				109	7			
Freedom	49	31	2			48	30	2			48	29	2			48	29	2			48	29	2		
Fremont	58	38	1			58	38	1			58	38	1			58	38	1			58	38	1		
Hamilton	39	16				38	16				37	17				37	17				37	17			
Independence	84	32	1			85	32	1			84	33	1			84	33	1			84	33	1		
Liberty	55	10	1	1		54	10	1	1		54	10	1	1		54	10	1	1		54	10	1	1	
Lincoln	98	13	2			100	12	1			99	13	1			100	12	1			99	13	1		
Lyon	181	65	5	1		178	64	5	1		179	65	4	1		178	64	6	1		178	64	4	1	
Marion	194	61	8	1		197	60	7	1		200	60	6	1		197	60	7	1		195	61	7	1	
Rose Grove	25	7	1			25	7	1			26	6	1			25	7	1			25	7	1		
Scott	76	1				75	2				75	2				75	2				75	2			
Webster	46	41	2			44	42	2			44	42	2			44	42	2			44	42	2		
Webster City—																									
First ward	105	39	5			105	39	5			105	40	5			104	40	5			103	41	5		
Second ward	132	42	8	2	2	134	39	7	2	2	137	42	3	2	1	135	41	3	2	2	136	40	3	2	1
Third ward	155	35	15			157	36	13			162	32	11			156	36	11			157	36	11		
Fourth ward	179	60	3			179	60	3			181	61	2			181	60	2			181	60	2		
Fifth ward	46	14	1			45	14	1			47	13				45	14	1			45	14	1		
Williams	88	43	1			87	44	1	2		89	43	1	1		88	43	2	1		90	42	2	1	
Total	2022	636	67	5	3	2021	633	60	7	3	2038	633	50	6	2	2022	635	55	6	3	2022	636	53	6	2

HANCOCK COUNTY.

Amesterdam	123	17	6		1	123	18	5		1	124	17	4		1	123	17	5			123	17	5		1
Avery	86	33	1			85	35				86	33				86	33				86	33			
Bingham	83	28	3			84	27	2			84	27	2			84	27	2			84	27	2		
Boone	42	13	1			42	13	1			41	13	1			42	12	1			42	12	1		
Britt	281	63	17	1	1	291	54	6		1	293	56	5		1	287	56	6		1	288	57	5		1
Concord	221	109	21	1		225	107	18	1		224	107	17	1		227	107	16	1		229	107	14	1	
Corwith precinct	23	10				21	10				22	10				22	10				21	10			
Crystal	75	14	4	2		74	12	3	2		74	12	3	2		75	12	2	2		75	12		2	
Ell	80	29	3			78	30	3			82	28	2			82	27	2			83	27	2		
Ellington	74	15	1			75	15				75	15				74	16				75	15			
Erin	43	13	1			43	13				43	12				43	13				43	13			
Garfield	22	51				23	50				24	49				24	49				24	49			
German	41	18	1			40	18	1			40	17	1			40	18	1			40	18	1		

HANCOCK COUNTY—Continued.

Voting Precincts.	Governor.					Lieutenant-Governor.					Judge of Supreme Court.					Superintendent of Public Instruction.					Railroad Commissioner.				
	Cummins.	Phillips.	Coates.	Baxter.	Weller.	Herriott.	Ferguson.	Wray.	Jacobs.	Engle.	Weaver.	Shortley.	Harvey.	Thompson.	McDonald.	Barrett.	Johnson.	Moffatt.	Stevens.	Harlan.	Brown.	Brice.	Suddoth.	Middlebrook.	McDowell.
Madison	35	18	9	...	...	36	18	9	...	...	35	18	9	...	...	36	18	9	...	...	35	18	9	...	...
Magor	130	24	...	...	...	129	22	1	...	...	130	23	..	...	...	127	24	.	...	...	130	22	...	...	...
Orthel	77	10	4	...	...	78	10	3	...	...	78	10	3	...	...	78	10	3	...	..	79	9	3	...	...
Twin Lake	42	13	..	...	...	42	13	..	...	...	42	13	...	...	...	42	13	..	...	...	42	13	...	...	...
Total	1478	478	72	4	2	1489	465	52	3	2	1497	460	47	3	2	1492	462	47	3	1	1499	459	42	3	2

HARDIN COUNTY.

Alden	190	34	4	...	...	192	32	2	...	...	190	33	2	...	...	191	33	2	...	...	191	33	2	...	...
Buckeye	29	9	2	...	...	30	9	2	...	...	30	9	2	...	...	30	9	2	...	...	30	9	2	...	...
Clay	130	50	9	2	..	131	49	9	2	...	125	50	8	2	...	130	52	8	2	...	130	52	8	1	...
Concord	41	2	..	...	...	40	3	...	...	...	40	3	...	...	...	40	3	...	...	...	40	3	...	...	...
Eldora	66	28	1	...	...	66	27	1	...	...	65	27	...	...	...	67	27	.	...	...	66	27	...	...	...
Eldora City—																									
First ward	61	4	6	...	...	62	4	3	...	...	64	6	1	...	...	66	5	1	...	...	67	4	1	...	...
Second ward	87	19	3	...	...	87	20	3	...	...	85	22	3	...	...	85	22	2	...	...	83	23	2	...	...
Third ward	58	9	3	1	...	57	9	2	1	...	54	12	2	1	...	58	8	2	1	...	58	8	2	1	...
Fourth ward	89	25	3	1	...	90	25	3	1	...	87	25	4	1	...	88	25	3	1	...	89	25	3	1	...
Ellis	59	12	10	...	...	64	12	11	...	...	68	11	8	...	...	67	11	8	...	...	66	11	8	...	...
Etna	234	203	3	...	1	231	201	3	...	1	231	203	2	...	1	228	204	2	...	1	227	204	3	...	1
Grant	28	8	2	..	...	28	8	1	...	...	28	8	2	...	...	28	8	2	...	...	27	8	1	...	...
Hardin	102	27	3	...	...	102	26	3	...	...	103	25	3	...	...	102	26	3	...	...	102	26	3	...	...
Iowa Falls—																									
First ward	102	10	3	1	...	103	10	2	1	...	100	13	1	1	...	102	9	2	1	...	102	9	2	1	...

Second ward	98	25	6	1	...	101	21	5	1	...	105	24	2	1	...	100	20	2	1	...	99	19	6	1	...
Third ward	71	11	3	1	1	76	9	3	1	1	82	7	2	1	1	71	10	2	1	1	72	12	2	1	1
Fourth ward	36	11	5	...	...	37	10	4	...	...	39	12	3	...	...	37	10	4	...	...	35	11	4	...	...
Jackson	66	25	3	...	...	67	24	3	...	...	65	27	3	...	...	67	24	3	...	...	68	23	3	...	...
Pleasant	48	44	4	...	...	48	44	4	...	...	48	44	4	...	...	46	45	4	...	...	47	45	4	...	...
Providence	107	27	30	...	...	120	25	24	...	...	121	26	24	...	...	119	25	26	...	...	119	25	25	...	...
Sherman	106	22	3	...	...	107	22	3	...	...	106	22	3	...	...	106	22	3	...	...	107	22	3	...	...
Tipton	147	24	6	2	...	145	25	6	1	...	144	27	6	...	...	145	25	6	1	...	145	25	6	1	...
Union	137	43	12	...	...	144	42	10	...	...	95	72	11	...	...	140	43	13	...	...	140	42	11	...	...
Whitten	40	10	1	...	...	41	9	1	...	...	38	11	1	...	...	40	9	1	...	...	40	9	1	...	...
Total	2132	682	131	9	2	2169	666	108	8	2	2113	719	97	7	2	2153	675	101	8	2	2150	675	102	7	2

HARRISON COUNTY.

Allen	61	58	3	2	...	61	57	3	2	...	62	56	3	2	...	60	58	3	2	...	61	57	3	2	...
Boyer	293	161	38	1	1	294	149	38	1	1	291	157	36	1	1	291	156	36	...	1	290	157	35	...	1
Calhoun	58	41	...	...	...	57	41	...	...	...	53	44	...	...	...	58	41	...	...	...	58	41	...	...	...
Cass	99	77	2	3	1	104	72	2	3	1	99	75	2	3	1	99	77	1	3	1	88	77	1	3	1
Cincinnati	80	55	3	...	...	80	53	...	...	...	80	53	...	...	...	81	52	...	...	...	80	51	...	...	...
Clay	63	60	...	...	...	60	60	...	...	1	62	58	...	...	...	62	58	...	...	...	62	58	...	...	...
Douglas	66	68	3	1	...	64	66	2	1	...	61	69	2	1	...	61	69	2	1	...	61	69	2	1	...
Harrison	292	202	12	2	...	292	197	10	2	...	291	196	10	2	...	289	199	9	2	...	289	199	9	2	...
Jackson	78	50	7	1	...	78	50	7	1	...	79	51	7	1	...	79	51	7	1	...	79	52	7	1	...
Jefferson	319	219	17	16	1	315	220	17	16	1	312	218	16	16	1	313	217	15	16	1	312	217	14	17	1
Lagrange	51	76	5	...	...	51	75	4	...	...	49	76	5	...	...	49	76	5	...	...	49	76	5	...	...
Lincoln	62	51	2	...	1	64	49	1	...	1	60	52	1	...	1	62	51	1	...	1	62	51	1	...	1
Little Sioux	187	95	16	...	3	188	96	12	...	3	187	96	12	...	3	188	95	12	...	3	190	95	11	...	3
Magnolia	170	78	3	...	2	169	77	3	...	2	171	77	3	...	2	172	78	3	...	2	171	78	3	...	2
Missouri Valley—																											
First ward	130	106	13	2	1	129	106	12	2	1	129	105	14	2	1	129	105	14	2	1	129	105	13	2	1
Second ward	113	81	7	...	3	113	80	6	...	...	112	82	6	...	...	113	81	5	...	...	113	80	5	...	...
Third ward	181	155	16	9	...	176	157	16	9	...	176	158	15	9	...	176	157	16	9	...	175	157	15	9	...
Morgan	138	101	2	...	...	139	101	1	...	...	140	100	...	...	...	140	100	1	...	...	139	101	1	...	...
Raglan	46	85	5	...	...	47	84	4	...	...	45	85	4	...	...	45	85	4	...	...	45	85	4	...	...
St. John	99	123	6	5	...	97	121	6	5	...	97	120	6	5	...	99	121	6	5	...	98	120	6	5	...
Taylor	112	94	...	...	...	116	87	...	...	...	111	93	...	...	...	111	93	...	...	...	110	93	...	...	...
Union	78	89	1	2	...	80	86	1	2	...	77	89	1	2	...	78	89	1	2	...	78	89	1	2	...
Washington	115	141	2	...	...	115	138	1	...	...	116	136	...	...	...	116	137	...	...	...	116	136	...	...	...
Total	2891	2266	163	44	13	2889	2222	146	44	11	2860	2246	143	44	10	2871	2246	141	43	10	2855	2244	136	44	10

HENRY COUNTY.

VOTING PRECINCTS.	GOVERNOR.					LIEUTENANT-GOVERNOR.					JUDGE OF SUPREME COURT.					SUPERINTENDENT OF PUBLIC INSTRUCTION.					RAILROAD COMMISSIONER.				
	Cummins.	Phillips.	Coates.	Baxter.	Weller.	Herriott.	Ferguson.	Wray.	Jacobs.	Engle.	Weaver.	Shortley.	Harvey.	Thompson.	McDonald.	Barrett.	Johnson.	Moffatt.	Stevens.	Harlan.	Brown.	Brice.	Suddoth.	Middlebrook.	McDowell.
Baltimore	58	87	7	..	1	56	88	6	...	1	56	88	6	..	1	56	88	6	...	1	55	88	6	...	1
Canaan	112	75	15	...	...	111	78	12	...	...	111	77	12	..	...	111	78	11	...	...	111	78	12	...	...
Center	112	94	14	5	...	110	98	9	4	...	111	98	7	3	..	111	97	8	2	...	110	99	6	2	...
Hillsboro	92	21	1	...	1	91	24	3	..	...	92	24	3	...	...	92	23	3	...	...	93	24	2	...	...
Jackson	84	54	12	...	..	87	56	10	...	...	91	54	6	...	...	91	55	7	...	...	92	54	6	...	...
Jefferson	131	160	27	1	..	135	160	20	...	...	139	163	17	...	...	137	162	19	...	...	137	164	17	...	...
Marion	89	55	9	...	2	90	55	5	..	2	90	55	4	..	2	90	55	4	..	2	90	55	3	...	2
Mt. Pleasant—																									
First ward	243	46	28	...	...	244	46	22	...	1	245	47	21	..	1	245	47	19	...	1	246	48	20	..	1
Second ward	129	40	32	2	...	136	42	21	1	...	138	44	16	1	...	141	43	13	1	...	138	43	16	2	...
Third ward	89	53	16	2	...	87	53	12	2	...	87	53	11	2	...	87	53	11	2	...	88	53	10	2	...
Fourth ward	98	49	13	1	1	93	52	12	1	1	96	52	8	1	1	96	52	7	1	1	97	53	6	1	1
New London	205	179	23	..	2	193	194	17	...	...	195	194	17	...	1	194	196	16	...	1	192	195	16	...	...
Rome	29	40	4	..	...	27	39	5	...	...	28	39	4	..	...	28	38	4	...	...	29	38	4	...	...
Salem	173	51	26	2	2	177	51	23	2	2	177	53	23	2	2	176	52	22	2	2	175	53	24	2	2
Scott	239	82	20	1	1	243	80	15	1	..	246	80	13	1	...	246	79	13	1	...	246	79	12	1	...
Tippecanoe	80	32	24	...	...	82	32	20	...	...	83	32	20	...	...	84	32	18	...	...	82	32	20	...	...
Trenton	98	76	4	...	...	98	74	3	...	...	99	75	3	...	.	99	74	2	...	.	98	75	3	..	..
Wayne	180	26	10	...	...	183	25	8	...	...	185	23	8	...	...	184	24	8	...	...	185	23	8	...	...
Total	2241	1220	284	14	10	2243	1247	223	11	7	2271	1251	199	10	8	2268	1248	191	9	8	2264	1254	191	10	7

HOWARD COUNTY.

Albion	83	25	6	...	...	82	24	6	...	...	82	24	6	..	...	82	25	6	...	..	82	24	6	..	...
Afton—																									
First precinct.	67	157	11	1	...	66	158	9	1	...	66	157	9	1	...	68	155	9	1	...	66	156	9	1	...

Second precinct	23	29	1			21	29	1			20	29				21	29				21	29					
Chester	121	45	8			119	46	8			120	46	7			120	46	7			120	46	7				
Cresco—																											
First ward	115	91	13			114	89	13			114	89	13			115	89	12			114	92	12				
Second ward	160	81	9			158	79	8			157	79	7			162	77	6			160	77	6				
Third ward	162	73	9	1		166	70	5	1		166	71	5	1		167	71	5	1		166	71	5	1			
Forest City	218	35	23			222	32	21			223	32	20			223	32	20			223	32	20				
Howard—																											
First precinct	93	104	7			87	108	6			87	108	6			88	107	5			89	108	5				
Second precinct	22	31	1			22	31	1			22	31	1			22	31	1			22	31	1				
Howard Center	58	56	3			58	56	3			58	54	3			59	54	3			59	54	3				
Jamestown	149	71	8	1		147	70	8	1		148	70	8	1		149	71	8	1		147	71	8	1			
New Oregon—																											
First precinct	56	83	1			56	83	1			57	82	1			56	83	1			56	83	1				
Second precinct	28	84	2			28	83	2			28	83	2			28	83	2			28	83	2				
Oak Dale	66	19	14			68	18	13			69	18	12			67	20	11			69	18	10				
Paris	73	109	3			72	110	1			73	110	1			72	111	1			73	110	1				
Saratoga	73	56	3		2	74	53	2		2	73	53	2	1	2	72	53	3		2	73	54	2				2
Vernon Springs	95	59	3			96	59	3			95	59	4			95	59	4			95	61	3				
Total	1662	1208	125	3	2	1656	1198	111	3	2	1658	1195	107	4	2	1666	1196	104	3	2	1663	1200	101	3	2		

HUMBOLDT COUNTY,

Avery	55	23	6			60	22	3			61	21	3			61	21	3			60	22	3				
Beaver	29	11				29	11				29	11				29	11				29	11					
Corinth	31	4			1	31	4			1	32	4			1	32	4			1	30	4					1
Dakota City	60	10	3			57	11	3			58	11	3			58	11	3			58	11	3				
Delana	84	23	1			83	23	1			84	24				85	23				85	23					
Gilmore City	51	13				54	13				52	14				54	14				52	14					
Grove	40	16	1			40	16	1			41	16	1			41	16	1			41	16	1				
Humboldt	95	51	1	2		94	49	1	2		93	49	1	2		93	49	1	2		93	49		2			
Lake	82	11				80	11				80	11				80	11				80	11					
Luverne	38	9				37	9				37	9				36	9				36	9					
Norway	99	5				100	5				98	5				98	5				99	5					
Renwick	97	12	4			97	12	2			97	12	2			97	12	2			97	12	2				
Rutland	59	24	1			56	26	1			56	26	1			56	26	1			56	26	1				
Springvale	241	31	9			246	30	6			248	32	3	1		246	30	5			246	31	3				
Wacousta	77	14	1			76	14	1			78	12	1			79	11	1			77	13	1				
Weaver	40	10				39	10				39	10				39	10				39	10					
Total	1178	267	27	2	1	1179	266	19	2	1	1183	257	15	3	1	1184	263	17	2	1	1178	267	14	2	1		

IDA COUNTY.

VOTING PRECINCTS.	GOVERNOR.					LIEUTENANT-GOVERNOR.					JUDGE OF SUPREME COURT.					SUPERINTENDENT OF PUBLIC INSTRUCTION.					RAILROAD COMMISSIONER.				
	Cummins.	Phillips.	Coates.	Baxter.	Weller.	Herriott.	Ferguson.	Wray.	Jacobs.	Engle.	Weaver.	Shortley.	Harvey.	Thompson.	McDonald.	Barrett.	Johnson.	Moffatt.	Stevens.	Harlan.	Brown.	Brice.	Suddoth.	Middlebrook.	McDowell.
Battle	91	51	...	...	...	91	50	...	...	...	93	49	...	...	...	92	51	...	...	...	92	50	...	...	...
Blaine	108	48	7	...	...	108	48	6	...	...	109	49	4	...	...	109	49	4	...	...	109	49	4	...	...
Corwin	365	191	20	1	1	354	203	19	1	1	352	205	16	1	1	352	205	16	1	1	352	206	15	1	1
Douglas	44	57	...	...	...	44	56	...	...	...	44	55	...	...	...	44	55	...	...	...	44	55	...	...	...
Galva	83	104	13	...	...	86	105	8	...	...	87	105	8	...	...	87	105	8	...	...	88	105	8	...	...
Garfield	50	56	3	...	...	51	57	1	...	...	51	51	1	...	...	51	57	1	...	...	51	57	1	...	...
Grant	51	75	...	...	...	49	75	...	...	...	48	77	...	...	...	49	75	...	...	...	50	76	...	...	...
Griggs	118	206	3	...	...	115	205	2	...	...	113	209	2	...	...	115	206	2	...	...	113	208	2	...	...
Hayes	90	60	1	...	...	89	60	1	...	...	90	59	1	...	...	91	58	1	...	...	89	60	1	...	...
Logan	45	68	1	...	...	44	68	1	...	...	45	69	...	...	...	43	70	...	...	...	43	71	...	...	...
Maple	176	99	24	...	1	175	99	20	...	1	174	100	19	...	1	175	90	19	...	1	177	99	19	...	1
Silver Creek	80	42	10	...	...	80	41	8	...	...	81	41	6	...	...	80	41	7	...	...	79	42	7	...	...
Total	1301	1057	82	1	2	1286	1067	66	1	2	1287	1069	57	1	2	1288	1071	58	1	2	1287	1078	57	1	2

IOWA COUNTY.

Amana	29	4	...	...	...	27	4	...	...	...	27	4	...	...	...	27	6	...	...	...	27	4	...	...	...
Cona	30	18	...	...	1	30	18	...	...	1	30	18	...	...	1	29	19	...	...	1	30	18	...	...	1
Dayton	91	69	4	...	...	93	68	1	...	...	94	67	1	...	...	91	70	...	...	...	94	72	1	...	...
English—																									
First precinct	77	77	2	...	3	85	68	...	...	4	85	68	...	...	4	84	70	...	...	4	85	68	...	...	4
Second precinct	168	75	25	1	4	170	76	21	...	3	172	78	20	...	3	170	80	20	...	3	176	78	19	...	3
Fillmore	107	209	2	...	...	108	207	1	...	...	108	207	...	...	...	105	212	...	...	...	109	206	...	...	...
Greene	77	103	7	...	3	77	104	5	...	3	81	103	3	...	3	79	104	3	1	3	80	103	3	...	3

Hartford—																									
First precinct	112	38	7	...	...	114	38	6	...	...	113	39	5	...	...	113	40	5	...	...	112	40	5	...	..
Second precinct	108	110	19	1	2	107	110	17	1	2	105	112	17	1	2	105	113	16	1	2	106	111	17	1	2
Hilton	91	67	5	..	...	92	65	5	...	...	91	66	5	...	...	90	67	4	...	...	93	65	5	...	...
Honey Creek	92	100	5	2	...	91	100	5	2	...	91	100	4	2	...	92	98	4	2	...	91	100	4	2	...
Iowa	91	68	3	...	...	90	69	3	...	...	89	70	3	...	...	90	70	2	...	...	89	70	3	...	...
Lenox	24	54	1	2	...	25	53	1	2	...	25	53	..	2	..	25	53	...	2	..	25	53	.	2	...
Lincoln	51	83	12	...	...	50	81	12	...	..	50	81	12	...	...	50	80	12	...	..	52	79	11	...	...
Marengo township	79	54	9	...	...	79	55	9	...	...	79	55	9	..	...	79	54	9	..	...	79	55	9	...	...
Marengo—																									
First ward	124	73	2	...	...	124	74	2	..	...	124	73	2	...	...	115	85	1	...	...	121	76	1	...	...
Second ward	107	57	3	...	...	109	55	1	...	...	109	56	1	...	...	100	65	1	7	..	107	56	1	...	...
Third ward	76	65	2	..	...	75	65	2	...	...	75	65	2	...	...	73	66	2	...	...	75	65	2	...	...
Pilot	75	81	4	...	...	73	81	3	...	...	76	79	2	.	...	76	80	2	.	...	75	80	2	.	...
Sumner	70	69	6	..	...	73	69	3	...	...	73	67	4	..	...	73	69	3	...	...	73	69	3	...	...
Troy	226	150	33	1	...	238	140	24	1	...	243	140	22	1	...	225	160	18	1	...	240	140	21	1	..
Washington	32	67	...	...	...	32	67	...	...	...	32	67	...	...	...	30	69	...	...	...	32	67	..	...	...
York	66	86	2	...	...	68	86	2	...	...	68	87	1	...	...	68	88	...	...	..	68	87	1	...	...
Total	2003	1777	153	7	13	2030	1753	123	6	13	2040	1755	113	6	13	1989	1818	102	8	13	2039	1762	108	6	13

JACKSON COUNTY.

Bellevue City	189	186	..	...	...	185	187	...	...	...	185	186	...	..	...	185	186	...	..	...	186	185	...	...	...
Bellevue	62	102	...	...	...	62	102	..	...	...	63	102	...	...	...	63	101	...	...	...	63	101	...	...	...
Brandon	104	105	1	...	...	104	105	1	...	..	105	105	1	...	...	106	104	1	...	...	105	104	1	...	...
Butler	27	92	2	...	...	27	90	2	...	...	27	90	2	...	...	26	90	2	..	...	27	90	2	...	...
Fairfield	41	118	...	...	...	41	116	...	...	...	42	116	...	...	...	42	116	.	...	...	40	117	...	...	...
Farmers Creek	125	117	1	...	...	126	117	1	...	...	125	114	1	...	...	125	112	1	...	...	125	113	1	...	...
Iowa No. 1	86	22	1	1	...	87	21	2	...	...	88	20	1	...	...	87	21	1	...	...	88	21	1	...	...
Iowa No. 2	103	23	...	...	...	102	23	...	...	...	101	23	...	...	...	101	23	...	...	...	101	23	...	...	...
Jackson	45	101	...	..	..	43	101	...	...	...	43	102	...	...	...	42	102	...	...	...	42	102	...	...	...
Maquoketa	77	110	2	...	...	76	109	1	...	...	77	109	1	.	...	77	110	1	...	...	77	109	1	...	...
Maquoketa City—																									
First ward	160	135	2	...	...	156	133	3	...	...	159	131	3	...	...	156	134	2	...	...	157	133	2	...	...
Second ward	124	111	3	1	...	124	109	2	...	...	129	106	1	...	...	129	108	1	...	...	130	106	1	...	...
Third ward	93	62	4	...	...	89	64	6	...	...	93	63	3	...	...	92	64	2	...	...	91	65	2	...	...
Fourth ward	146	93	3	1	...	148	90	3	1	...	154	89	3	...	..	155	89	4	...	..	153	89	3	...	...
Monmouth	229	109	3	...	1	230	108	3	...	1	230	107	3	.	1	231	106	3	...	1	229	107	3	...	1
Otter Creek	41	80	...	...	..	41	78	...	...	...	41	78	...	...	...	40	79	...	...	...	41	78	...	...	...
Perry	169	73	...	...	..	175	67	...	...	...	178	66	...	..	...	176	66	1	.	...	175	68	1	...	...
Prairie Springs	34	72	...	...	...	33	73	...	...	...	34	72	...	...	...	35	71	...	...	...	34	72	...	...	...

JACKSON COUNTY—Continued.

VOTING PRECINCTS.	GOVERNOR.					LIEUTENANT-GOVERNOR.					JUDGE OF SUPREME COURT.					SUPERINTENDENT OF PUBLIC INSTRUCTION.					RAILROAD COMMISSIONER.				
	Cummins.	Phillips.	Coates.	Baxter.	Weller.	Herriott.	Ferguson.	Wray.	Jacobs.	Engle.	Weaver.	Shortley.	Harvey.	Thompson.	McDonald.	Barrett.	Johnson.	Moffatt.	Stevens.	Harlan.	Brown.	Brice.	Suddoth.	Middlebrook.	McDowell.
Richland	52	105	...	...	...	52	104	...	...	...	51	103	...	...	...	53	103	...	...	1	52	103	...	...	1
South Fork	148	112	...	...	...	148	111	1	...	...	147	111	1	...	...	149	111	1	...	...	147	114	...	...	...
Tete des Morts	39	69	...	...	...	39	70	...	...	...	39	69	...	...	...	39	70	...	...	...	39	67	...	...	...
Union	207	76	...	3	...	208	68	...	3	...	203	69	...	...	...	206	67	...	3	...	206	69	...	3	...
Van Buren	162	151	10	1	...	163	149	10	1	...	165	147	10	1	...	166	149	8	1	...	165	149	9	1	...
Washington	43	68	2	...	...	43	68	2	...	...	38	68	2	...	...	43	67	2	...	...	44	67	2	...	...
Total	2506	2292	34	7	1	2502	2263	37	5	1	2517	2246	32	1	1	2524	2249	30	4	2	2517	2252	29	4	2

JASPER COUNTY.

Buena Vista	109	81	13	...	1	112	79	10	1	2	111	82	9	1	1	111	81	10	...	1	111	82	8	...	2
Clear Creek	103	55	1	...	1	103	55	1	...	1	103	55	1	...	1	103	55	1	...	1	103	55	1	...	1
Colfax—																									
First ward	142	88	13	6	1	138	93	9	4	1	137	93	9	4	1	137	95	7	3	1	136	94	8	4	1
Second ward	103	22	4	...	1	105	21	2	...	1	104	22	2	...	1	104	22	2	...	1	104	21	2	...	1
Third ward	114	51	15	2	...	115	54	9	1	...	115	53	8	2	...	118	53	8	2	...	116	53	8	2	...
Elk Creek	91	124	4	...	2	91	124	4	...	2	91	125	4	...	1	91	125	4	...	1	91	125	4	...	1
Fairmont	31	15	2	...	...	32	15	2	...	...	32	16	2	...	...	32	15	2	...	...	33	15	2	...	...
Poweshiek	192	75	4	...	1	193	75	3	...	1	194	75	3	...	1	194	75	3	...	1	193	75	3	...	1
Hickory Grove	99	32	7	...	...	104	31	2	...	...	103	31	3	...	...	103	31	3	...	...	103	31	3	...	...
Independence	192	142	6	3	...	192	144	4	2	...	190	146	5	2	1	189	147	5	2	...	189	146	6	2	...
Kellogg	129	148	27	...	...	132	151	20	...	...	131	152	20	...	...	132	153	19	...	...	131	154	19	...	...
Lynnville	125	56	13	...	1	122	58	12	...	1	122	59	11	...	1	122	59	11	...	1	122	59	11	...	1
Malaka	66	69	3	...	...	66	71	2	...	...	66	73	...	...	...	66	72	1	...	...	66	73	...	...	...
Mariposa	59	87	1	...	...	58	86	...	...	...	59	86	...	...	...	58	86	...	...	...	59	87	...	...	...

Monroe	270	171	40	10	5	276	175	31	10	5	280	179	28	10	5	281	178	28	10	5	282	177	28	10	5
Mound Prairie	152	65	7	...	...	150	67	5	...	...	149	67	5	...	...	148	68	5	...	...	150	65	1	...	...
Newton township	122	92	29	2	1	129	90	22	2	1	132	91	19	2	1	133	91	18	2	1	136	91	15	2	1
Newton—																									
First ward	175	81	54	1	...	185	81	42	1	2	187	81	39	1	...	186	80	39	1	...	185	82	38	1	...
Second ward	229	88	51	...	...	232	88	45	...	...	230	95	40	...	...	232	98	35	...	...	235	95	35	...	...
Third ward	144	101	43	1	2	151	108	25	1	6	156	113	17	1	3	156	113	18	1	3	156	115	17	1	3
Sully	62	46	7	...	...	63	47	5	...	...	63	47	5	...	...	63	47	5	...	...	63	47	5	...	...
Palo Alto	85	104	21	...	...	85	107	15	...	...	85	109	13	...	...	85	109	15	...	...	85	109	13	...	...
Prairie City	246	134	12	...	...	250	133	9	...	...	247	135	10	...	...	250	134	8	...	...	249	134	7	...	1
Reasnor	60	30	9	...	2	62	32	6	...	2	63	32	5	...	2	63	32	5	...	2	63	32	5	...	2
Richland	80	32	7	...	...	82	32	6	...	...	82	32	6	...	...	82	32	6	...	...	82	32	6	...	...
Rock Creek	37	65	1	...	...	38	64	1	...	...	37	66	1	...	...	37	66	1	...	...	37	66	1	...	...
Sherman	85	56	10	...	...	88	57	6	...	...	89	56	5	...	...	89	56	5	...	...	89	56	5	...	...
Vandalia	62	48	2	...	...	61	49	2	...	...	62	48	2	...	...	62	48	2	...	...	62	48	2	...	...
Washington	70	32	...	...	...	69	32	...	...	...	62	32	...	...	...	69	32	...	...	...	69	32	...	...	...
Total	3434	2190	406	25	20	3484	2219	300	22	25	3482	2251	272	23	19	3496	2253	266	21	18	3500	2251	253	22	20

JEFFERSON COUNTY.

Abingdon	84	49	6	...	...	85	48	6	...	...	87	47	4	...	...	87	48	4	...	...	87	47	4	...	...
Batavia	99	99	15	4	...	97	99	15	4	...	97	99	15	4	...	97	99	15	4	...	97	99	15	4	...
Black Hawk	60	39	42	...	...	61	39	39	...	...	63	37	40	...	...	63	38	35	...	...	64	37	37	...	...
Brookville	55	14	8	...	...	56	14	8	...	...	56	14	8	...	...	56	14	7	...	...	56	14	8	...	...
Buchanan	118	78	9	...	...	122	77	6	...	...	123	77	5	...	...	123	77	5	...	...	123	77	5	...	...
Cedar	50	90	4	...	...	51	89	3	...	...	50	89	3	...	...	51	89	3	...	...	50	89	3	...	...
Des Moines	71	88	28	...	...	72	89	24	...	...	72	88	25	...	...	73	88	24	...	...	71	90	24	...	...
Fairfield	115	73	13	...	...	120	73	9	...	...	119	73	9	...	...	119	73	10	...	...	119	73	9	...	...
Paurfield City—																									
First ward	104	47	12	...	...	112	48	7	...	...	115	46	7	...	...	115	46	6	...	...	116	46	5	...	...
Second ward	148	99	28	...	...	148	104	24	...	...	150	102	23	...	...	148	104	22	...	...	150	101	23	...	...
Third ward	191	77	35	...	...	203	72	29	...	...	202	74	28	...	...	204	73	25	...	...	204	73	24	...	...
Fourth ward	127	59	17	...	1	129	59	17	...	...	131	59	14	...	...	131	59	14	...	...	131	60	13	...	...
Liberty	124	65	34	2	...	129	63	31	2	...	129	63	32	2	...	130	63	31	2	...	128	64	31	2	...
Lockridge	158	63	15	1	...	161	61	12	1	...	164	61	9	1	...	164	61	9	1	...	164	61	9	1	...
Parkwood	93	50	17	...	...	95	51	14	...	...	96	49	15	...	...	97	49	14	...	...	97	49	14	...	...
Penn	115	46	61	1	...	129	45	59	...	...	130	45	58	...	...	132	45	57	...	...	130	45	58	...	...
Round Prairie	95	55	19	...	...	96	55	19	...	...	95	54	20	...	...	95	55	20	...	...	94	54	20	...	...
Walnut	45	75	1	...	...	46	73	1	...	...	46	73	1	...	...	46	73	1	...	...	46	73	1	...	...
Total	1852	1166	364	8	1	1912	1159	323	7	...	1925	1150	316	7	...	1932	1154	302	7	...	1927	1152	303	7	...

JOHNSON COUNTY.

VOTING PRECINCTS.	GOVERNOR.					LIEUTENANT-GOVERNOR.					JUDGE OF SUPREME COURT					SUPERINTENDNT OF PUBLIC INSTRUCTION.					RAILROAD COMMISSIONER.				
	Cummins.	Phillips.	Coates.	Baxter.	Weller.	Herriott.	Ferguson.	Wray.	Jacobs.	Engle	Weaver.	Shortley.	Harvey.	Thompson.	McDonald.	Barrett.	Johnson.	Moffatt.	Stevens.	Harlan.	Brown.	Brice.	Suddoth.	Middlebrook.	McDowell.
Big Grove	57	201	2	...	...	59	198	1	..	...	58	196	1	...	...	58	198	1	...	...	58	197	1	...	...
Cedar	47	101	2	...	1	46	101	2	...	1	46	101	2	...	1	46	101	2	...	1	46	101	2	...	1
Clear Creek	77	63	1	1	...	79	62	...	..	...	79	61	...	...	...	79	62	...	...	...	79	61	...	...	...
East Lucas	50	64	1	...	...	48	64	...	.	...	49	64	...	...	...	48	64	1	...	...	46	64	...	...	...
Fremont	135	156	6	6	...	141	154	6	5	...	142	154	5	5	...	142	154	5	5	...	142	152	5	5	...
Graham	77	73	1	...	...	76	71	1	...	...	77	72	...	...	...	78	71	...	.	...	77	72	...	...	...
Hardin	48	89	...	...	...	50	86	...	...	...	49	87	...	...	...	48	88	...	.	...	49	87	...	...	...
Iowa City—																									
First ward	245	174	4	...	...	239	175	2	...	...	239	171	2	...	...	237	175	2	.	...	239	174	2	...	...
Second ward	207	161	4	...	1	205	163	2	...	1	202	164	2	...	...	203	167	2	.	1	203	167	2	...	1
Third ward	76	238	...	1	1	74	236	...	1	1	74	236	...	1	1	75	235	...	1	1	75	235	...	1	1
Fourth ward	173	144	4	1	...	172	143	4	1	...	172	143	4	1	...	172	143	5	1	...	172	143	4	1	...
Fifth ward	235	108	1	1	2	232	112	3	1	1	234	110	2	1	1	236	109	2	1	1	233	110	2	1	1
Jefferson	35	107	1	.	...	35	107	1	...	...	35	107	1	...	...	35	107	1	.	...	35	107	1	...	...
Liberty	40	111	...	...	...	40	110	...	...	...	40	110	...	...	...	41	110	...	...	...	39	110	.	...	...
Lincoln	41	54	2	...	...	44	51	1	...	...	44	52	1	...	...	45	51	1	...	...	44	51	1	...	...
Madison	57	58	4	...	...	57	57	4	...	...	57	57	4	...	...	57	57	4	...	...	57	57	3	...	...
Monroe	11	86	...	...	...	11	85	...	...	...	11	85	...	...	...	11	83	...	...	...	11	84	...	...	...
Newport	38	83	...	...	...	38	83	...	...	...	38	83	.	...	...	38	83	...	...	...	38	83	...	...	...
Oxford	154	170	16	...	1	154	169	17	...	1	156	168	16	...	1	155	168	16	...	2	155	169	16	...	1
Penn	90	59	5	...	...	90	59	5	...	...	92	58	4	...	...	92	59	4	...	...	92	59	4	...	...
Pleasant Valley	57	62	...	...	...	56	60	...	...	...	56	60	...	...	...	56	60	...	...	...	56	60	...	...	...
Scott	101	53	1	...	...	104	52	...	...	...	103	52	...	...	...	102	52	...	...	...	103	52	...	...	...
Sharon	123	74	3	...	...	125	72	3	...	...	125	72	3	...	...	125	72	3	...	...	125	72	3	...	...
Union	93	96	1	...	...	95	94	1	...	...	97	94	...	...	...	97	95	...	...	...	97	93	...	...	...
Washington	103	43	1	...	...	106	42	...	...	...	107	42	...	...	...	107	42	...	...	...	107	42	...	...	...
West Lucas	123	56	...	...	...	126	52	...	...	...	127	52	...	...	...	127	52	...	...	...	127	52	...	...	...
Total	2493	2684	64	10	6	2502	2658	53	8	5	2509	2651	47	8	4	2510	2658	49	8	6	2505	2654	46	8	5

JONES COUNTY.

Anamosa—																											
First ward	87	31	7			82	35	6			84	35	4			84	35	4			82	36	4				
Second ward	116	27	1			117	27	1			122	27				122	26				120	26					
Third ward	88	19	3			86	20	2			87	21	1			87	19	2			87	21	1				
Fourth ward	67	28	2		1	67	29	2		1	67	32	2		1	67	33	1		1	67	32	1				1
Fifth Ward	31	13	1			31	13				31	13				31	13				31	13					
Cass	96	40	2			96	39	2			98	38	2			98	38	2			98	38	2				
Castle Grove	53	56				53	56				53	56				53	56				53	56					
Clay	56	59		2		58	56		2		58	56		2		58	56		2		58	56		2			
Center Junction	108	23	11			111	21	9			115	20	8			117	20	7			115	21	8				
Fairview	85	73	10	2		88	72	9		2	88	72	9		2	89	71	9		2	88	71	9				2
Greenfield	58	67	10			64	66	9			66	67	7			65	68	7			65	68	7				
Hale	94	50	15			99	47	13			104	43	12			103	43	12			101	44	11				
Jackson	68	70	1			71	69	1			71	70	1			71	70	1			71	70	1				
Lovell	63	51	1			61	52	1			60	52	1			62	51	1			60	52	1				
Monticello—																											
First ward	84	27	3			86	27	3			85	28	3			86	27	3			85	28	3				
Second ward	79	47	5			81	44	5			81	44	5			81	44	5			81	44	5				
Third ward	54	48	3			55	48	3			56	47	3			56	47	3			55	48	3				
Oxford	74	195	4			77	195	2			78	195	2			78	194	2			77	195	2				
Richland	28	50				28	49				28	49				28	49				28	49					
Rome	188	99	17	2		188	99	16	2		197	96	14	2		196	97	13	2		196	96	13	2			
Scotch Grove	94	28	6			97	28	6			98	24	6			98	24	6			98	24	6				
South Madison	59	18	4			59	18	4			59	18	4			59	18	4			59	18	4				
Stone City	42	16	1			41	16	1			41	16	1			41	16	1			41	16	1				
Washington	9	58				9	58				9	58				9	58				9	58					
Wayne	67	67			1	67	67			1	67	66			1	67	66			1	67	66					1
Wyoming	200	77	21	1		218	74	18	1		220	76	16	1		222	75	15	1		221	76	15	1			
Total	2048	1337	128	7	2	2090	1325	113	5	4	2123	1319	101	5	4	2128	1314	98	5	4	2113	1322	97	5	4		

KEOKUK COUNTY.

Adams	119	84	15	1		125	81	11	2		124	82	12	1		125	83	10	1	1	126	82	10	1			
Benton	232	178	29	1		229	184	21	1		231	186	18	1		233	188	16	1		232	189	15	1			
Clear Creek	72	103	3	1		70	102	3	1		70	103	3	1		70	102	3	1		69	102	3	1			
English River	173	92	20		2	175	95	13		2	178	95	8		2	177	96	9		1	175	95	8				2
German	107	149	2			108	149				107	150				107	150				106	150					
Jackson	142	125	9			139	125	9			139	124	9			140	123	9			139	123	9				
Lafayette, east	172	100	57		2	179	99	52		1	184	99	47		1	189	100	42		1	186	100	44				1

KEOKUK COUNTY—Continued.

VOTING PRECINCTS.	GOVERNOR.					LIEUTENANT GOVERNOR.					JUDGE OF SUPREME COURT.					SUPERINTENDENT OF PUBLIC INSTRUCTION.					RAILROAD COMMISSIONER.				
	Cummins.	Phillips.	Coates.	Baxter.	Weller.	Herriott.	Ferguson.	Wray.	Jacobs.	Engle.	Weaver.	Shortley.	Harvey.	Thompson.	McDonald.	Barrett.	Johnson.	Moffatt.	Stevens.	Harlan.	Brown.	Brice.	Suddoth.	Middlebrook.	McDowell.
Lafayette, west	43	104	1	1	..	42	103	1	3	...	41	104	1	2	...	41	104	1	2	...	41	104	1	2	...
Lancaster, east	43	71	17	1	..	43	73	15	2	...	44	72	15	2	...	42	73	16	2	..	43	73	15	2	...
Lancaster, west	41	101	4	1	..	41	101	3	1	...	42	101	3	1	...	42	101	3	1	...	41	102	3	1	...
Liberty	73	110	3	.	..	74	107	2	...	...	74	107	2	...	...	74	107	2	...	...	74	107	2	..	...
Prairie	192	47	23	..	...	200	46	18	...	...	200	46	18	...	...	200	47	18	...	...	198	46	18	..	...
Richland	231	61	33	1	1	212	59	26	1	1	244	69	25	1	1	246	69	22	1	1	244	70	24	1	1
Sigourney	315	250	13	1	3	301	261	10	1	3	293	267	11	1	3	300	262	10	1	3	301	262	10	1	3
Steady Run	135	100	12	1	1	144	96	8	...	1	140	99	8	...	1	141	99	7	...	1	142	97	8	...	1
Van Buren	61	98	2	..	...	63	97	1		...	62	99	1	...	...	62	99	1	...	...	62	99	1	...	...
Warren	124	193	28	...	1	124	192	27	..	1	124	192	27	...	1	124	192	26	...	1	124	193	28	...	1
Washington	146	92	11	1	...	147	93	10	1	...	142	97	9	1	...	144	97	8	1	..	143	95	9	1	...
What Cheer—																									
First ward	91	49	10	1	1	89	55	10	1	1	92	56	7	...	1	94	55	4	...	1	93	55	5	...	1
Second ward	108	84	13	1	..	101	88	10	2	..	101	87	8	2	...	102	87	7	2	...	102	89	8	2	...
Third ward	120	65	6	2	...	116	64	4	2	...	116	63	3	2	...	112	64	3	2	...	114	65	3	2	...
Total	2743	2264	311	14	11	2755	2280	254	18	10	2748	2298	235	15	10	2765	2298	217	15	10	2755	2298	224	15	10

KOSSUTH COUNTY.

Algona—																									
First ward	118	22	1	...	...	114	22	1	...	...	115	22	1	...	...	115	22	1	...	...	114	22	1	...	...
Second ward	142	38	2	...	...	140	38	2	...	...	141	38	2	...	...	141	37	2	...	...	141	36	2	.	...
Third ward	112	47	3	...	..	110	48	2	..	...	109	47	2	...	...	109	48	2	...	...	109	48	2	...	...
Fourth ward	140	52	4	...	..	133	55	2	..	...	132	56	2	...	1	130	56	2	...	1	132	56	2	...	...
Buffalo	110	32	2	.	...	109	32	1	...	..	109	32	1	...	...	109	32	1	...	...	108	32	1	...	...

Burt	178	45	4			175	45	4			171	47	3			171	46	3			179	47	3		
Cresco	70	20	1			69	29	1			68	22	1			67	22	2			68	22	1		
Eagle	27	4	1			27	4	1			27	4	1			27	4	1			27	4	1		
Fenton	79	68	1			80	70	1			66	68	2			76	69	1	1		76	69	1		1
Garfield	31	44				31	44				25	49				25	48				25	47			1
German	27	15				26	13				26	13				25	14				26	13			
Germania	98	21	2		1	98	25	2		1	97	25	2		1	95	25	2		1	97	24	2		1
Grant	50	12	2			47	13	2			49	11	2			48	12	2			49	11	2		
Greenwood	162	133	1			156	135	1			153	138	2			148	139				147	138	1		
Harrison	129	58	7			129	58	6			127	59	6			128	58	6			127	59	6		
Hebron	40	7				40	7				40	7				40	7				40	7			
Irvington	54	49				52	51				51	52				51	52				51	52			
Ledyard	58	40	2			58	38	2			58	38	2			57	39	2			57	39	2		
Lincoln	39	13				37	14				36	15				38	14				36	16			
Lotts Creek	27	57		1		27	57		1		27	57				27	57		1		27	57		1	
Lu Verne	110	36	2			110	35	2			110	35	2			110	35	2			110	35	2		
Plum Creek	79	35				80	33				81	37				74	38				76	37			
Portland	92	26				91	26				91	26				91	26				91	26			
Prairie	42	83				36	85				36	85				36	84				37	86			
Ramsey	24	46		1		22	46				22	46				22	46			1	23	45			
Riverdale	28	47				27	47				26	47				26	47	1			27	47			
Seneca	68	30		1		69	29	1	1		69	29		1		70	29	1	1		69	29	1	1	
Sexton	24	14				24	13				24	13				24	13				25	13			
Sherman	30	32				30	32				30	31				30	31				30	32			
Springfield	39	25				38	25				37	25				37	25				37	25			
Swea	60	14	1			58	14	1			59	13	1			57	14	1			57	14	1		
Union	66	29				65	30				65	30				65	30				64	30			
Wesley	165	82	6	1		168	82	2			168	81	2		1	168	81	2			163	81	2		
Whittemore	117	104				113	104				112	106				110	107				112	106			
Total	2635	1380	42	4	1	2589	1399	34	2	1	2557	1404	34	1	3	2547	1407	34	3	2	2557	1405	33	2	3

LEE COUNTY.

Cedar	96	46	5			101	46	3			102	46	2			102	45	2	1		103	44	2	1	
Charleston	45	107	3			45	107	3			44	107	3			44	107	3			44	107	3		
Denmark	101	41	5			101	42	4			100	42	4			100	42	4			100	41	4		
Des Moines	123	48	2			123	47	2			123	47	2			123	47	2			123	47	2		
Franklin township—																									
Donnellson precinct	62	93	5		1	63	9	4			66	91	5			66	91	5		1	67	89	6		
Franklin precinct	35	90				35	89				34	89				35	88				34	89			
Green Bay	78	118	3	3	2	76	118	3	3	2	76	117	3	3	2	75	119	3	3	2	76	117	3	3	2

LEE COUNTY—CONTINUED.

VOTING PRECINCTS.	GOVERNOR.					LIEUTENANT-GOVERNOR.					JUDGE OF SUPREME COURT.					SUPERINTENDENT OF PUBLIC INSTRUCTION.					RAILROAD COMMISSIONER.				
	Cummins.	Phillips.	Coates.	Baxter.	Weller.	Herriott.	Ferguson.	Wray.	Jacobs.	Engle.	Weaver.	Shortley.	Harvey.	Thompson	McDonald.	Barrett.	Johnson.	Moffatt.	Stevens.	Harlan.	Brown.	Brice.	Suddoth.	Middlebrook.	McDowell.
Harrison	64	83	2	1	...	64	83	2	...	...	63	83	2	...	...	63	83	2	1	..	63	83	2	...	
Jackson—																									
First ward	245	95	3	1	..	238	98	3	1	...	237	98	3	1	...	236	99	3	1	...	237	98	3	1	...
Second ward	191	299	8	2	1	187	299	7	2	1	184	302	7	2	1	184	301	7	2	1	184	301	7	2	1
Third ward	256	158	6	4	...	247	157	7	4	...	244	160	6	4	..	244	158	6	4	...	244	160	6	4	...
Fourth ward	128	123	9	1	1	122	126	9	1	1	121	126	9	1	1	123	125	9	1	1	122	126	9	1	1
Fifth ward	266	155	4	4	..	266	154	4	.	4	265	154	4	...	...	265	154	4	...	..	266	154	4	...	...
Sixth ward	255	343	10	9	...	252	342	10	9	...	251	342	10	8	...	252	340	9	8	...	250	344	9	8	...
Jackson (outside)	97	100	1	...	...	96	99	1	...	...	96	100	1	...	...	95	100	1	...	...	96	99	1	...	...
Jefferson	49	111	1	...	...	49	111	1	...	...	48	112	1	...	...	48	112	1	...	...	48	112	1	...	...
Madison—																									
First ward	132	75	3	...	1	132	73	3	...	1	134	71	3	...	1	134	72	3	...	1	134	71	3	...	1
Second ward	95	115	2	...	2	97	115	1	...	1	97	114	1	..	1	97	114	1	...	1	96	115	1	...	1
Third ward	159	'92	4	1	...	158	189	4	1	...	158	188	4	1	...	158	188	4	1	...	158	188	4	1	...
Fourth ward	128	249	2	1	...	127	247	1	2	...	127	247	1	2	...	127	246	1	2	...	125	248	1	2	...
Fifth ward—																									
East precinct	42	130	...	1	...	43	129	...	1	..	42	130	...	1	...	43	129	...	1	...	42	129	...	1	...
West precinct	115	125	2	19	1	114	125	2	17	1	114	125	2	18	1	113	125	2	17	1	113	125	2	18	1
Marion	23	154	2	...	...	23	154	2	...	...	23	154	2	...	...	23	154	2	...	...	23	154	2	...	...
Montrose	210	66	9	1	1	208	65	9	...	1	211	64	9	.	1	207	66	9	...	1	208	65	9	...	1
Pleasant Ridge	53	78	1	...	...	53	77	2	...	...	54	76	1	...	...	54	76	2	...	...	54	76	2	.	...
Van Buren	79	74	...	...	...	79	74	...	...	...	79	74	...	..	...	79	74	...	...	...	79	73	...	...	...
Washington	78	100	4	...	...	77	99	4	...	...	78	98	4	...	...	77	99	4	...	...	78	98	4	...	...
West Point	78	226	4	..	...	77	226	4	...	...	79	226	3	...	...	79	226	3	...	...	77	228	2	...	...
Total	3283	3594	100	48	10	3253	3584	95	41	12	3250	3583	92	41	8	3246	3580	92	42	9	3244	3581	92	42	6

LINN COUNTY.

Bertram	57	86	3	1	..	57	84	2	1	...	55	85	2	1	...	57	85	1	1	1	56	85	1	1	...
Boulder	98	53	...	1	...	98	53	...	...	..	100	53	...	1	...	100	53	...	...	...	100	53	...	1	...
Buffalo	44	27	...	...	...	43	27	...	...	...	44	27	...	...	...	44	27	...	...	...	44	27	...	...	...
Cedar Rapids—																											
First ward	175	84	2	6	...	172	87	1	6	...	172	88	..	6	...	171	89	...	6	...	172	86	...	6	...
Second ward	365	84	25	4	...	365	89	19	5	...	369	89	16	5	...	370	90	15	5	...	368	90	15	5	...
Third ward	239	130	12	11	1	234	134	11	11	1	229	138	12	11	...	231	137	13	11	...	229	140	12	11	...
Fourth ward	347	114	23	15	...	349	117	22	14	...	347	120	20	15	..	346	121	22	14	..	346	119	20	16	1
Fifth ward	281	56	24	10	2	286	59	21	10	3	290	59	17	10	2	289	59	18	10	2	291	58	16	9	2
Sixth ward	277	193	19	12	...	277	194	17	11	...	280	194	16	11	...	281	193	16	11	...	282	193	16	11	...
Seventh ward	134	177	10	2	3	131	177	10	2	3	127	179	10	3	3	126	181	10	2	3	125	182	10	2	3
Eighth ward	191	136	11	30	1	194	129	9	28	2	193	133	8	29	1	194	132	8	28	1	194	132	8	29	1
Central City	141	52	25	...	...	147	49	20	...	...	152	49	15	...	...	152	50	14	...	...	152	51	14	...	..
Clinton	65	26	5	...	...	66	24	5	...	...	67	24	4	...	...	68	24	4	...	...	67	24	4	...	...
College	41	46	3	...	...	40	46	3	...	...	41	46	3	...	...	41	46	3	...	...	41	46	3	...	...
Fairfax	77	75	3	1	1	77	75	3	1	2	79	75	1	1	2	79	75	1	2	1	79	75	1	1	1
Fayette	87	40	...	...	...	81	44	...	...	...	80	45	..	...	...	80	45	...	...	...	80	45	..	...	...
Grant	129	78	8	1	...	129	76	7	1	...	131	75	6	1	...	131	75	6	1	...	131	76	6	1	...
Jackson	177	39	19	1	1	187	39	14	1	1	187	40	13	1	1	188	40	12	1	1	187	41	12	1	1
Kenwood Park	33	6	4	...	...	33	6	4	...	...	33	6	4	...	...	33	6	4	...	..	35	6	3	...	..
Lisbon	187	36	12	...	..	193	35	8	...	...	194	35	7	...	...	194	35	7	...	...	194	35	7	...	..
Linn	92	48	2	...	...	93	47	2	...	...	93	47	2	...	...	93	47	2	...	..	93	46	2	..	...
Marion—																											
First ward	122	48	9	1	...	119	48	8	1	...	125	46	6	1	...	126	44	6	1	...	124	46	6	1	...
Second ward	125	36	13	1	...	129	34	10	1	...	127	38	10	1	..	126	37	9	1	...	127	38	8	1	...
Third ward	76	40	1	2	...	74	39	1	2	...	76	39	1	2	...	74	39	2	2	...	73	39	...	2	1
Fourth ward	117	50	9	1	...	118	50	8	1	...	119	52	6	1	...	117	53	7	1	1	115	55	6	1	1
Marion township	175	72	12	...	...	176	73	10	...	...	179	74	7	...	...	178	74	7	...	...	178	74	7	...	...
May's Island	47	30	9	2	...	48	30	8	2	...	48	30	8	2	..	48	29	8	2	..	48	30	8	2	...
Monroe	99	72	3	2	...	99	71	3	2	...	99	71	3	2	...	100	71	3	2	...	98	72	3	2	...
Mt. Vernon	241	53	67	1	1	270	50	54	1	1	277	55	46	1	1	280	54	45	1	1	276	55	46	1	1
Otter Creek	75	72	6	...	...	75	72	5	...	...	77	72	4	...	...	77	72	3	...	...	75	71	5	...	1
Putman	32	83	1	...	...	31	82	1	...	...	31	82	1	...	...	31	82	1	...	...	31	82	1	...	...
Spring Grove	106	27	15	1	...	106	28	14	1	...	111	27	12	1	...	112	27	12	1	...	112	27	12	1	...
Springville	164	54	23	1	...	163	53	23	1	...	168	52	20	1	...	168	52	20	1	...	168	52	20	1	...
Viola	63	19	1	...	...	65	17	1	...	...	65	17	1	...	...	65	17	1	..	...	65	17	1	...	...
Washington	157	172	21	1	..	164	171	17	1	...	164	171	15	1	..	165	170	16	1	...	165	171	16	1	...
Waubeck	75	42	4	...	1	75	42	4	...	1	76	42	4	...	1	75	42	4	...	1	76	42	4	...	1
Total	4911	2456	404	108	11	4964	2451	345	104	14	5005	2475	300	108	11	5010	2473	300	105	12	4997	2481	293	107	14

LOUISA COUNTY.

VOTING PRECINCTS.	GOVERNOR.					LIEUTENANT-GOVERNOR.					JUDGE OF SUPREME COURT.					SUPERINTENDENT OF PUBLIC INSTRUCTION.					RAILROAD COMMISSIONER.				
	Cummins.	Phillips.	Coates.	Baxter.	Weller.	Herriott.	Ferguson.	Wray.	Jacobs.	Engle.	Weaver.	Shortley.	Harvey.	Thompson.	McDonald.	Barrett.	Johnson.	Moffatt.	Stevens.	Harlan.	Brown.	Brice.	Suddoth.	Middlebrook.	McDowell.
Columbus City	204	40	18	1	1	206	39	17	1	1	206	40	17	1	1	206	40	17	1	1	206	40	17	1	1
Columbus Junction	195	74	9	1	.	194	69	8	1	...	195	69	6	1	...	191	72	6	1	...	194	70	6	1	...
Concord	87	59	2	...	...	88	60	1	..	...	87	60	1	..	...	87	60	1	...	...	88	60	1	...	...
Cotter	60	18	1	...	...	62	14	1	..	...	62	14	1	...	...	62	14	1	...	...	62	14	1	...	...
Eliot	104	65	12	...	...	105	64	11	..	...	105	64	11	..	...	105	64	11	...	...	105	64	11	...	...
Elm Grove	68	11	3	...	...	70	10	1	...	..	71	10	...	..	...	71	10	...	...	...	71	10	...	...	...
Grandview	111	25	13	1	...	113	26	10	1	...	114	26	8	1	...	115	25	8	1	...	114	26	8	1	...
Hopewell	32	14	..	...	..	33	14	...	...	...	33	15	...	...	...	33	15	...	...	...	33	14	...	...	...
Jefferson	57	37	1	...	..	58	36	1	...	...	58	37	1	...	...	59	36	1	...	...	58	36	1	...	...
Letts	95	36	14	...	...	104	35	8	...	...	106	36	5	...	...	106	35	6	...	...	106	35	6	...	...
Marshall	78	22	2	...	...	76	23	2	...	..	75	23	2	...	...	74	23	3	...	...	74	23	2	...	...
Morning Sun	165	57	28	...	...	172	56	21	...	.	173	56	20	..	...	172	56	21	...	...	174	57	20	...	.
Oakland	54	35	..	1	...	52	35	...	1	..	52	35	...	1	...	52	35	..	1	...	52	35	..	1	...
Port Louisa	57	17	1	...	...	56	17	1	...	...	56	17	1	...	...	56	17	1	...	...	56	16	1	...	...
Union	56	45	1	..	...	58	45	1	...	...	57	45	1	..	...	56	45	1	...	...	57	45	1	...	...
Wapello	285	155	12	...	1	287	153	9	...	1	287	153	8	...	1	286	152	8	...	...	286	153	8	...	1
Total	1708	710	117	4	2	1731	606	97	4	2	1737	700	82	4	2	1731	699	85	4	1	1736	698	83	4	2

LUCAS COUNTY.

Benton	66	27	6	...	...	66	28	4	...	...	67	28	4	...	...	66	28	4	...	..	67	28	4	...	...
Cedar	72	21	7	...	...	74	21	5	...	...	75	21	5	..	...	75	21	5	...	...	75	21	5	...	...
Chariton—																									
First ward	162	79	19	1	..	160	81	19	1	...	162	81	18	2	...	160	81	17	2	...	160	78	17	1	1
Second ward	152	67	21	1	..	151	68	19	1	..	152	70	18	1	...	156	67	15	1	...	159	67	15	1	...
Third ward	152	52	10	...	...	151	52	10	...	...	158	52	7	...	...	155	52	8	...	...	154	55	7	..	..

English	97	33	2	...	...	96	34	2	..	...	96	34	2	...	...	96	34	2	...	..	96	34	2	...	...
Jackson—																									
East precinct	132	145	6	11	...	138	137	6	9	...	145	133	8	8	...	139	133	9	7	.	141	133	8	7	...
West precinct	67	137	4	18	1	87	115	3	15	1	106	99	3	14	1	102	101	4	14	1	105	99	3	14	1
Liberty	97	63	1	...	..	97	64	1	...	...	98	63	1	.	..	97	63	1	...	...	98	63	1	.	...
Lincoln	80	45	5	1	...	82	44	4	1	..	81	44	4	1	...	82	44	3	1	...	83	42	4	.	...
Otter Creek	66	59	16	...	1	70	63	9	...	...	68	66	7	...	...	67	67	8	...	...	66	66	8	...	...
Pleasant	81	57	16	...	...	83	59	12	...	..	84	59	11	...	..	84	59	11	..	...	84	59	11	...	...
Union	107	67	9	3	..	109	66	7	3	...	111	66	6	3	...	111	67	6	3	...	111	67	6	3	...
Warren	76	40	7	...	..	78	41	6	.	..	78	40	7	...	...	79	39	7	...	...	78	40	7	.	...
Washington	171	103	18	5	...	178	104	12	5	...	179	104	10	5	...	182	104	8	5	...	178	107	8	5	...
Whitebreast	83	49	4	...	...	81	52	3	...	...	81	52	3	...	...	80	53	3	..	...	81	51	3	...	...
Total	1661	1044	151	40	2	1701	1029	122	35	1	1739	1012	114	34	1	1731	1013	111	33	1	1736	1010	109	31	2

LYON COUNTY.

Allison	14	36	...	..	...	15	35	...	..	...	15	35	...	...	...	15	35	...	.	...	14	35	...	1	...
Centennial	57	7	...	...	...	55	7	...	...	...	55	7	...	...	...	56	6	...	...	...	55	7	...	...	...
Cleveland	28	49	...	...	...	28	47	..	...	...	28	46	...	...	...	29	46	...	...	...	28	47	...	...	...
Dale	26	28	...	1	...	24	28	...	1	...	25	28	.	...	...	25	28	...	1	.	25	28	...	2	...
Doon—																									
No. 1	94	66	3	...	...	93	64	2	...	...	93	64	2	...	...	93	64	2	...	...	93	64	2	...	...
No. 2	41	75	1	...	...	40	76	1	...	...	40	76	1	...	...	40	76	1	...	...	40	76	1	...	...
Elgin	58	31	7	5	...	58	32	7	5	...	59	31	7	5	...	59	31	6	5	...	59	31	6	5	...
Garfield	48	29	1	...	...	50	28	1	...	...	49	30	...	...	...	49	28	1	...	...	49	28	...	...	...
Grant	28	33	...	...	...	27	33	...	...	...	27	33	...	...	...	27	33	...	...	...	28	33	...	...	...
Larchwood—																									
No. 1	78	61	3	1	...	79	60	2	1	...	79	60	2	1	..	81	60	1	1	...	81	60	1	1	...
No. 2	44	28	...	...	...	44	27	..	...	...	44	27	...	...	...	43	28	...	...	...	43	28	...	...	...
Liberal	36	25	...	...	...	36	25	...	...	...	36	25	...	...	...	36	25	...	...	...	36	25	...	...	...
Logan	50	30	...	1	...	50	30	...	4	...	50	30	...	4	...	50	30	...	4	..	50	30	...	4	...
Lyon	57	17	1	2	...	56	18	1	2	...	56	18	1	2	...	56	18	1	2	...	56	18	1	2	...
Midland	23	17	1	...	...	23	18	1	...	...	23	19	1	.	...	23	19	1	...	...	23	19	1	...	...
Riverside	46	46	...	...	...	47	45	...	...	...	47	45	...	...	...	46	46	...	...	...	47	45	...	...	...
Richland	161	40	25	...	...	169	41	17	...	...	168	42	15	...	...	172	42	13	...	...	170	43	13	...	...
Rock	276	145	15	12	2	271	147	12	12	2	275	148	10	13	2	272	148	10	12	4	275	144	10	22	2
Sioux	41	26	...	...	...	41	26	...	...	...	41	26	...	...	...	41	26	1	.	...	41	26	...	...	...
Wheeler	85	76	1	...	...	86	73	1	...	...	86	73	...	...	...	84	76	1	...	...	83	76	1	...	...
Total	1291	865	58	22	2	1292	860	45	25	2	1296	863	39	25	2	1297	865	38	25	4	1296	863	36	37	2

MADISON COUNTY.

VOTING PRECINCTS.	GOVERNOR.					LIEUTENANT-GOVERNOR.					JUDGE OF SUPREME COURT.					SUPERINTENDENT OF PUBLIC INSTRUCTION.					RAILROAD COMMISSIONER.				
	Cummins.	Phillips.	Coates.	Baxter.	Weller.	Herriott.	Ferguson.	Wray.	Jacobs.	Engle.	Weaver.	Shortley.	Harvey.	Thompson.	McDonald.	Barrett.	Johnson.	Moffatt.	Stevens.	Harlan.	Brown.	Brice.	Suddoth.	Middlebrook.	McDowell.
Center—(Winterset.)																									
First ward	228	117	24	21	2	236	120	13	21	1	236	120	12	21	1	236	120	12	21	1	236	120	11	21	1
Second ward	257	119	13	5	...	247	126	8	6	...	244	129	7	2	...	245	129	7	6	...	244	130	7	6	1
Crawford	95	82	5	...	...	97	82	5	...	...	95	82	6	...	...	95	82	6	...	...	95	82	6	...	...
Douglas	89	91	13	3	3	89	91	12	3	3	90	89	11	3	3	90	90	11	3	3	90	90	11	3	3
Earlham	192	46	23	1	..	199	47	18	1	...	200	47	17	1	...	200	47	17	1	...	201	47	17	1	...
Grand River	104	100	8	...	2	109	99	4	...	1	110	100	2	...	2	110	99	2	...	1	110	100	2	..	1
Jackson	112	61	12	1	5	112	65	8	...	5	114	64	6	1	5	114	64	6	1	4	113	65	7	1	4
Jefferson	113	57	5	..	...	115	54	3	...	...	117	54	2	...	...	116	53	3	...	...	116	54	2	...	...
Lee	43	73	..	...	..	44	75	...	...	...	44	76	...	...	...	41	75	...	...	...	41	75	...	...	...
Lincoln	79	81	3	4	17	78	81	2	4	18	80	79	2	4	18	80	78	2	4	18	81	79	2	4	18
Madison	60	31	3	..	..	56	32	3	...	...	56	32	3	...	...	55	32	3	...	...	56	32	3	...	...
Monroe	80	63	6	1	2	82	62	6	...	2	85	62	4	...	2	83	62	4	..	2	85	62	4	...	2
Ohio	135	51	15	...	1	166	48	9	...	1	167	48	8	...	1	167	49	8	.	1	167	48	8	...	1
Penn	61	56	24	...	...	66	53	21	...	...	69	55	14	...	...	71	52	13	...	...	70	54	14	...	...
Scott	127	64	8	3	3	131	62	5	2	3	127	65	6	3	3	125	64	6	3	3	126	65	6	3	3
South	180	106	23	...	4	188	105	18	...	4	193	101	14	...	4	194	103	13	...	4	194	103	11	...	4
Union	104	59	3	...	...	102	60	2	...	...	102	60	2	...	...	101	61	2	...	...	102	60	2	...	...
Walnut	115	129	10	2	1	118	126	8	2	1	119	128	7	2	1	119	128	8	2	1	122	125	7	2	1
Webster	99	72	2	...	1	104	70	2	...	1	106	68	2	...	1	108	67	3	...	1	107	66	3	...	1
Total	2293	1458	200	41	41	2339	1458	147	39	40	2354	1459	125	37	41	2350	1455	126	41	39	2356	1457	123	41	40

MAHASKA COUNTY.

Adams	88	67	4	...	...	88	66	4	...	...	89	66	4	...	...	88	68	2	...	...	88	67	3	...	...
Black Oak	66	74	3	...	...	65	77	2	...	...	65	77	2	...	...	66	76	2	...	...	65	77	2	...	...

Cedar	156	139	32	...	1	154	142	29	...	1	157	140	27	...	1	157	141	25	...	1	155	143	25	...	1
Des Moines—																									
East	107	79	4	12	1	106	79	4	12	1	105	80	5	12	1	105	78	5	12	1	105	80	4	12	1
West	30	59	3	...	1	29	59	3	...	1	29	59	3	...	1	29	59	3	...	1	29	59	3	...	1
Garfield—																									
East	104	116	23	45	...	103	124	24	37	10	100	133	21	34	...	98	132	22	33	...	100	136	21	33	...
West	139	61	...	2	...	134	60	...	2	...	134	59	...	2	...	132	58	...	2	...	133	60	...	2	...
Harrison—																									
East	168	150	14	20	3	156	148	11	13	3	168	148	11	13	1	168	148	11	13	...	167	149	11	13	...
West	95	27	1	2	2	91	27	1	1	2	91	27	1	1	2	90	28	1	1	2	90	29	...	1	2
Jefferson	110	75	5	...	1	109	77	5	...	1	106	80	5	...	1	107	80	5	...	1	107	79	5	..	1
Madison	100	40	2	1	...	100	41	1	1	...	99	41	1	1	...	100	41	2	1	...	100	41	1	1	...
Monroe	105	78	6	...	1	106	78	5	...	1	105	78	5	...	1	106	78	5	...	1	106	78	5	...	1
Lincoln	83	62	26	...	...	84	64	20	...	1	88	63	17	...	...	87	63	17	1	...	88	63	17	...	...
Oskaloosa—																									
First ward	95	94	2	2	...	93	95	2	2	...	95	95	2	2	...	94	95	2	2	...	94	95	2	2	...
Second ward	204	203	18	1	...	195	211	15	1	..	196	212	13	1	...	196	211	13	1	...	196	211	14	1	...
Third ward	289	138	34	1	...	283	140	31	1	...	281	145	29	1	...	286	142	30	1	...	284	142	29	1	...
Fourth ward	266	104	16	...	...	273	105	8		...	266	113	7	...	...	270	109	8	...	...	264	115	7	...	...
Fifth ward	217	142	32	...	...	213	148	27	...	...	209	150	25	1	...	213	149	24	1	1	211	151	23	...	...
Pleasant Grove	88	80	6	1	1	87	78	7	1	1	87	79	7	1	1	86	79	6	...	...	86	81	6	1	1
Prairie	288	133	48	2	1	282	141	45	2	2	286	140	40	2	1	285	141	40	2	1	286	142	39	1	3
Richland	91	106	4	...	...	93	108	3	...	...	91	109	2	...	...	94	106	2	...	...	89	111	2	...	...
Scott	92	89	3	1	3	94	88	2	1	3	92	90	2	1	3	91	91	2	1	3	90	92	2	1	3
Spring Creek	111	104	24	...	5	115	106	18	...	6	115	106	18	...	5	116	107	17	...	5	115	106	18	...	5
Union	105	72	10	...	1	111	74	9	...	1	110	77	6	...	1	112	76	6	..	1	110	77	6	...	1
White Oak	165	150	16	1	2	165	148	16	1	2	166	147	17	1	2	167	146	16	2	2	165	147	16	1	3
Total	3362	2442	342	91	23	3329	2484	292	75	36	3330	2514	270	73	21	3343	2502	266	73	20	3323	2531	261	70	23

MARION COUNTY.

Bussey	75	98	14	1	...	80	94	13	1	...	89	89	10	1	...	91	88	10	1	...	89	89	10	1	...
Clay	127	64	8	1	...	130	64	6	...	...	129	66	6	...	...	130	65	6	...	...	130	65	6	...	...
Dallas	78	110	18	...	...	85	111	12	...	...	87	112	10	...	...	88	112	9	...	...	87	112	10	...	...
Franklin	68	67	5	...	...	69	65	5	...	...	68	67	4	...	...	70	65	4	...	.	69	66	4	...	...
Flaglers	65	17	16	2	2	66	19	14	2	2	66	19	14	2	2	66	19	14	2	2	66	19	14	2	2
Hamilton	80	81	2	1	2	78	79	2	2	2	81	78	2	2	2	79	79	2	2	2	78	79	2	2	2
Indiana	97	106	20	..	...	103	106	16	...	...	101	106	15	...	...	101	106	15	..	...	101	106	15	...	...
Knoxville	275	189	29	1	2	283	189	20	2	...	285	189	20	1	...	284	190	20	1	...	286	189	20	1	...

MARION COUNTY—Continued.

Voting Precincts.	Governor.					Lieutenant-Governor.					Judge of Supreme Court.					Superintendent of Public Instruction.					Railroad Commissioner.				
	Cummins.	Phillips.	Coates.	Baxter.	Weller.	Herriott.	Ferguson.	Wray.	Jacobs.	Engle.	Weaver.	Shortley.	Harvey.	Thompson.	McDonald	Barrett.	Johnson.	Moffatt.	Stevens.	Harlan.	Brown.	Brice.	Suddoth.	Middlebrook.	McDowell.
Knoxville City—																									
First ward	191	76	26	...	1	196	75	20	...	1	197	75	20	..	2	196	75	21	...	1	195	76	20	1	1
Second ward	56	24	4	...	1	53	28	2	...	1	55	29	2	...	1	54	29	3	...	1	55	29	2	...	1
Third ward	252	150	19	...	...	244	155	18	...	...	244	155	15	...	...	245	156	15	...	...	245	156	15	...	...
Lake Prairie	82	111	3	1	...	78	112	3	1	...	79	112	3	1	...	79	112	3	1	...	78	112	3	1	...
Marysville	84	80	5	1	...	86	80	5	1	...	85	80	4	1	...	86	79	4	1	...	85	79	4	1	...
Pella City—																									
First ward	70	69	9	...	...	70	67	7	...	...	70	68	7	...	...	73	68	4	...	...	72	67	5	...	...
Second ward	41	65	2	...	...	40	66	2	...	...	39	67	2	...	...	39	67	2	...	...	39	67	2	...	...
Third ward	58	74	...	...	...	57	74	...	...	...	56	74	...	...	...	56	75	...	...	...	55	76	...	...	...
Fourth ward	33	48	5	...	...	33	48	5	...	...	34	48	5	...	...	34	48	5	...	...	34	47	5	...	...
Perry	58	46	...	...	...	56	47	...	...	...	55	49	...	...	...	55	49	...	...	...	55	49	...	...	...
Pleasant Grove	194	163	8	2	1	196	160	8	2	...	191	165	8	2	...	191	164	8	2	...	191	164	8	2	...
Polk	21	68	1	...	...	21	68	1	...	...	21	68	1	...	...	21	68	1	...	...	22	67	1	...	...
Red Rock	84	79	1	...	5	83	78	1	...	5	84	77	1	...	5	84	77	1	...	5	84	77	1	...	5
Summit	85	81	4	2	...	85	81	4	2	...	87	81	4	2	...	87	81	4	2	...	87	81	4	2	...
Swan	137	50	15	...	2	137	52	9	...	2	139	53	6	...	4	138	52	7	...	3	139	53	7	...	3
Union	66	62	...	...	...	65	63	...	...	...	65	63	...	...	...	64	63	...	...	...	65	63	...	...	...
Washington	113	77	43	...	...	118	80	36	...	...	120	80	37	...	...	119	80	37	...	...	120	80	36	...	...
Total	2490	2055	257	12	16	2512	2061	209	13	13	2527	2070	196	12	16	2530	2067	195	12	14	2527	2068	194	13	14

MARSHALL COUNTY.

Bangor	36	7	44	1	..	56	4	36	...	...	57	5	36	...	...	53	5	38	..	..	54	5	37	...	...
Eden	104	61	1	...	...	104	61	...	...	...	106	60	...	...	...	105	60	1	..	...	106	60	...	...	...

Green Castle—																											
First precinct	109	28	2	...	...	113	28	...	...	...	113	28	...	...	...	113	28	...	...	...	113	28	...	...	...
Second precinct	30	17	1	...	...	30	17	1	...	...	31	16	1	...	...	30	17	1	...	...	31	16	1	...	...
Iowa	71	37	34	1	1	73	36	33	1	1	79	34	31	1	1	79	33	31	1	1	78	32	28	1	1
Jefferson—																											
First precinct	72	47	1	...	...	73	46	1	...	...	73	46	1	...	...	72	47	1	...	...	73	46	1	...	...
Second precinct	14	50	...	...	...	15	49	...	...	...	13	51	...	...	...	14	50	...	...	...	14	50	...	...	...
Le Grand—																											
First precinct	93	19	37	1	...	102	17	29	1	...	104	17	27	1	...	104	17	26	1	1	104	17	27	1	...
Second precinct	45	12	2	...	...	46	12	2	...	...	46	12	2	...	...	46	12	2	...	...	46	12	5	...	...
Liberty	55	49	14	...	...	58	47	13	...	...	58	47	13	...	...	59	47	12	...	...	58	47	13	...	...
Linn	253	76	30	14	1	252	73	26	14	1	250	74	26	14	1	250	74	26	14	1	250	70	26	14	1
Liscomb	97	25	11	...	1	98	24	10	...	1	99	23	9	...	...	100	22	10	...	...	99	23	9	...	...
Marietta	71	19	20	...	1	83	16	15	...	1	86	16	12	...	1	85	16	12	...	1	86	16	11	...	1
Logan—																											
First precinct	76	43	4	...	...	74	44	4	...	...	75	44	4	...	...	72	45	4	...	...	74	44	4	...	...
Second precinct	33	23	1	...	...	34	22	...	...	...	35	22	...	...	...	35	22	...	...	...	35	22	...	...	...
Marion	88	33	9	...	...	91	32	8	...	...	91	31	8	...	...	92	31	7	...	...	92	30	7	...	...
Marshalltown—																											
First ward	250	113	20	4	1	243	103	17	4	...	238	107	17	4	...	231	107	18	4	...	228	110	16	4	...
Second ward	314	82	44	4	...	323	75	37	4	...	317	78	39	3	...	323	80	33	4	...	319	78	34	4	...
Third ward	294	118	35	7	1	295	118	31	7	1	295	116	30	8	1	294	113	31	7	1	292	114	30	8	2
Fourth ward	212	177	20	3	1	213	170	19	3	1	212	168	17	3	...	209	167	18	5	1	212	166	16	3	1
Minerva	42	22	1	...	...	44	22	...	...	...	44	22	...	...	...	44	22	...	...	...	43	22	...	...	...
State Center	147	47	20	...	2	153	47	14	...	2	152	51	13	...	2	155	50	10	...	2	154	50	11	...	2
Taylor	34	8	6	...	...	37	8	3	...	...	39	8	2	...	...	37	8	3	...	...	37	8	2	...	...
Timber Creek	76	72	5	...	...	77	64	5	...	...	77	65	5	...	...	78	64	5	...	...	75	64	4	...	...
Vienna	79	21	7	...	1	82	20	7	...	1	82	21	7	...	1	81	20	7	...	1	82	20	7	...	1
Washington	83	29	8	...	...	85	29	7	...	...	85	21	7	...	...	85	29	7	...	...	85	29	7	...	...
Total	2778	1235	377	35	10	2854	1184	318	34	9	2857	1183	307	34	7	2846	1186	303	36	9	2840	1185	296	35	9

MILLS COUNTY.

Benton	34	62	5	...	...	34	61	5	...	1	34	61	5	1	...	34	62	5	1	...	34	61	5	...	...
Center	114	62	29	1	...	119	65	25	1	...	119	67	24	1	...	119	67	23	1	...	119	66	23	1	...
Deer Creek	95	46	4	1	...	97	46	2	1	...	98	45	2	1	...	97	46	2	1	...	97	46	2	1	...
Emerson	130	56	46	...	...	136	56	40	...	...	137	57	37	...	...	137	57	37	...	...	137	58	36	...	...
Glenwood	430	230	43	...	1	445	227	31	...	1	448	229	27	...	1	449	228	25	...	2	448	229	26	...	1
Hastings	84	91	10	1	2	85	91	9	1	2	85	91	9	1	2	84	91	9	1	2	85	91	9	1	2
Henderson	77	56	14	2	...	77	60	9	2	...	77	60	10	1	...	77	60	10	1	...	77	60	10	1	...
Ingraham	97	146	3	...	...	100	146	1	...	...	100	146	1	...	...	101	146	...	...	...	100	146	...	...	...

MILLS COUNTY—Continued.

Voting Precincts.	Governor.					Lieutenant-Governor.					Judge of Supreme Court.					Superintendent of Public Instruction.					Railroad Commissioner.				
	Cummins.	Phillips.	Coates.	Baxter.	Weller.	Herriott.	Ferguson.	Wray.	Jacobs.	Engle.	Weaver.	Shortley.	Harvey	Thompson.	McDonald.	Barrett.	Johnson.	Moffatt.	Stevens.	Harlan.	Brown.	Brice.	Suddoth.	Middlebrook.	McDowell.
Lyons	90	83	12	...	...	93	85	8	...	...	94	84	7	...	...	94	84	7	...	...	93	84	7	...	1
Malvern	190	74	15	...	2	195	74	12	...	2	195	73	11	.	2	197	73	9	..	2	197	76	9	...	2
Mineola	28	86	...	...	...	28	86	...	...	...	28	86	...	...	...	28	86	...	...	...	28	86	...	...	...
Platteville	159	158	1	...	1	161	157	1	...	1	159	158	1	...	1	160	158	1	...	1	162	157	1	...	1
Rawls	108	85	10	...	...	107	85	10	...	...	108	86	8	...	...	109	86	7	...	...	109	86	7	...	...
Silver Creek	85	36	5	...	...	93	33	2	...	...	93	33	2	...	...	93	33	2	...	...	93	33	2	...	...
St. Mary	12	52	2	1	...	12	52	2	1	...	11	53	2	1	...	12	52	2	1	...	12	52	2	1	...
West Oak	80	85	13	...	...	81	84	11	...	...	87	84	9	...	...	87	84	9	...	...	87	84	9	...	...
White Cloud	116	29	5	1	...	117	29	3	1	...	119	29	3	1	...	119	29	3	1	...	119	29	3	1	...
Total	1929	1437	2[illegible]	7	6	1980	1437	171	7	7	1992	1442	158	7	6	1997	1442	151	7	7	1997	1444	151	6	7

MITCHELL COUNTY.

Burr Oak	42	3	6	..	...	42	3	6	...	...	42	3	6	...	...	43	4	6	..	...	43	4	4	..	...
Cedar	63	17	2	...	...	64	16	2	...	...	64	16	2	..	...	64	17	2	...	..	64	16	2	...	...
Douglas	39	24	...	1	...	38	24	...	1	...	38	24	...	1	...	38	24	...	1	...	38	24	.	1	...
Jenkins	144	29	12	..	1	143	28	11	...	1	144	27	10	...	1	148	26	10	...	1	144	26	10	...	1
Liberty	70	6	4	6	...	72	7	6	6	..	73	5	6	6	...	73	5	6	6	...	73	5	6	6	...
Lincoln	47	13	10	...	1	47	13	10	...	1	47	13	10	...	1	48	13	9	...	1	48	13	9	...	1
Mitchell	97	27	14	1	...	100	27	11	1	...	99	25	11	1	...	101	24	10	2	...	100	22	11	1	...
Newburg	44	10	...	...	2	44	10	...	...	2	44	10	...	...	2	45	10	...	...	2	44	10	...	...	2
Osage City—																									
First ward	63	5	14	...	...	63	5	14	...	...	64	[illegible]	13	...	...	65	5	12	...	...	64	5	13	...	...
Second ward	102	8	12	...	...	107	8	8	...	...	108	8	7	...	...	110	8	5	...	...	108	9	7	...	...

Third ward	114	10	3	...	...	112	11	3	...	...	112	11	3	...	...	113	11	3	...	...	112	11	3	...	...
Fourth ward	63	9	1	...	...	63	9	1	...	...	63	9	1	...	...	64	10	1	...	...	63	9	1	...	...
Osage	36	5	2	...	...	37	4	2	...	...	37	4	1	...	...	39	4	...	...	...	37	4	1	...	...
Otranto	104	6	1	...	...	102	6	1	...	...	103	5	1	...	...	103	5	1	...	...	103	5	1	...	...
Rock	47	13	1	...	...	47	13	1	...	...	47	13	1	...	...	47	13	1	...	...	47	13	1	...	...
Stacyville	69	76	2	...	...	70	76	1	...	...	70	76	1	...	...	70	76	1	...	...	69	76	2	...	...
St. Ansgar	115	36	3	...	4	116	36	2	...	4	116	36	2	...	4	116	37	1	...	4	117	36	1	...	4
Union	46	22	...	...	...	45	22	...	...	...	44	22	...	...	...	45	21	...	...	...	44	22	...	...	...
Wayne	96	36	1	...	...	96	36	1	...	...	96	36	1	...	...	96	36	1	...	...	96	36	1	...	...
Total	1401	355	88	8	8	1408	354	80	8	8	1411	348	76	8	8	1428	349	69	9	8	1414	346	73	8	8

MONONA COUNTY.

Ashton	119	69	5	...	...	118	68	4	...	...	119	66	4	...	...	119	68	4	...	...	119	69	4	...	...
Belvidere	53	78	1	1	...	53	78	1	1	...	54	78	1	1	...	53	78	1	1	...	54	78	1	...	...
Center	32	51	10	...	...	31	53	11	...	...	30	53	11	...	...	30	53	11	...	...	30	53	11	...	...
Cooper	47	62	3	...	...	47	62	3	...	...	46	62	3	...	...	46	62	3	...	...	45	62	3	...	...
Fairview	66	31	1	...	...	66	32	...	...	...	66	32	...	...	...	66	32	1	...	...	65	32	...	...	...
Franklin	72	68	5	...	1	71	66	5	...	1	72	67	5	...	...	71	68	5	...	1	72	67	5	1	...
Grant	75	78	...	...	...	75	78	...	...	...	77	78	...	...	...	76	78	...	...	...	76	77	...	...	...
Jordan	38	74	...	...	...	37	76	...	...	...	37	76	1	...	...	36	76	1	...	...	37	76	...	...	...
Kennebec	106	68	2	...	...	106	68	2	...	...	106	68	1	...	...	106	68	2	...	...	106	68	2	...	...
Lake	60	37	6	...	...	61	37	5	...	1	60	37	4	...	...	59	38	4	...	1	59	38	4	...	1
Lincoln	85	81	3	...	...	85	81	3	...	...	85	80	3	...	...	85	80	3	...	...	85	80	3	...	...
Maple	53	45	9	1	1	53	45	9	1	1	53	45	9	1	1	53	45	9	1	1	53	45	9	1	1
Mapleton	123	107	9	...	...	121	109	8	...	...	123	106	8	...	...	122	106	8	...	...	122	107	8	...	...
Onawa	315	140	16	3	3	312	142	13	3	3	312	142	13	3	3	313	143	12	3	3	313	143	12	2	3
Sherman	122	92	2	...	2	123	91	2	...	1	124	92	1	...	1	122	93	1	...	1	121	94	1	...	1
Sioux	38	49	...	1	...	38	49	...	...	...	38	50	...	1	...	39	48	...	1	...	40	47	...	1	...
Soldier	88	61	1	1	1	88	60	1	1	1	88	60	1	1	1	88	60	1	1	1	88	61	1	1	1
Spring Valley	105	88	2	3	1	104	85	3	3	1	103	86	2	3	1	103	85	2	3	1	103	85	2	3	1
St. Clair	100	73	11	...	4	98	75	9	...	5	99	73	9	...	5	100	73	8	...	5	99	73	9	...	5
West Fork	85	55	1	...	...	84	56	1	...	...	82	56	1	...	...	82	58	1	...	...	82	57	1	...	...
Willow	59	24	...	...	...	59	24	...	...	...	58	24	...	...	...	57	24	...	...	...	59	23	...	...	...
Total	1841	1431	87	10	13	1830	1435	80	9	14	1832	1431	77	10	12	1826	1436	77	10	14	1828	1435	76	9	13

MONROE COUNTY.

VOTING PRECINCTS.	GOVERNOR.					LIEUTENANT GOVERNOR.					JUDGE OF SUPREME COURT.					SUPERINTENDENT OF PUBLIC INSTRUCTION.					RAILROAD COMMISSIONER.				
	Cummins.	Phillips.	Coates.	Baxter.	Weller.	Herriott.	Ferguson.	Wray.	Jacobs.	Engle.	Weaver.	Shortley.	Harvey.	Thompson.	McDonald.	Barrett.	Johnson.	Moffat	Stevens.	Harlan.	Brown.	Brice.	Suddoth.	Middlebrook.	McDowell.
Albia—																									
First ward	132	35	17	5	...	132	36	15	5	...	131	37	14	5	...	129	38	14	5	..	130	38	14	5	...
Second ward	154	47	7	1	1	154	45	5	...	1	153	46	4	..	2	153	47	4	...	1	154	45	4	...	1
Third ward	103	30	12	1	...	104	30	9	1	...	102	32	9	1	...	103	29	9	1	...	101	31	9	2	...
Fourth ward	149	52	10	2	1	145	54	6	2	1	149	54	4	2	1	149	54	4	2	1	149	54	4	2	1
Avery	106	85	9	41	1	104	81	8	36	1	104	80	9	36	..	104	80	8	36	1	105	80	7	35	1
Bluff Creek	86	40	18	1	..	91	39	13	1	...	93	40	11	1	...	93	40	11	1	...	93	40	11	1	...
Buxton	148	14	1	1	2	146	14	1	1	2	146	14	1	1	2	147	13	1	1	2	146	14	1	1	2
Cedar	66	64	14	...	...	66	63	14	...	...	66	63	14	...	...	65	63	14	...	...	66	62	14	...	...
Foster	72	34	..	...	1	64	38	..	...	1	65	35	..	...	1	63	37	...	...	1	63	37	...	...	1
Franklin	62	72	2	...	...	59	71	2	...	...	61	70	2	...	..	62	69	2	...	...	61	70	2	...	...
Georgetown	20	59	3	2	...	20	61	3	..	...	21	61	2	...	..	21	61	2	...	...	21	61	2	..	...
Hilton	112	101	5	5	...	127	81	3	3	...	139	77	3	3	...	125	79	3	4	...	128	78	3	4	...
Hiteman	157	67	9	150	...	147	64	10	132	...	143	70	11	129	...	142	71	10	128	...	140	72	10	127	...
Hocking	104	62	3	17	...	97	60	3	16	...	111	57	3	15	...	98	59	3	15	...	98	56	4	15	...
Jackson	61	130	2	...	...	62	126	1	...	...	64	128	...	...	...	62	125	1	...	...	62	126	.	...	...
Lockman	31	19	...	10	...	33	18	..	7	...	33	18	...	7	...	33	18	.	7	...	33	18	...	7	...
Mantua	79	32	5	...	...	78	33	6	...	...	79	32	6	..	...	80	31	6	...	...	79	32	6	...	..
Pleasant	92	39	20	2	...	92	40	20	1	...	92	41	19	1	..	92	41	19	1	...	93	40	18	1	...
Troy	117	30	24	6	1	125	30	20	2	1	128	30	17	2	1	128	30	17	2	1	127	31	17	2	1
Union	145	112	8	1	...	147	114	6	1	...	147	113	6	1	..	146	114	6	1	...	146	114	6	1	...
Urbana	59	83	5	1	...	59	83	5	1	...	59	83	5	1	...	59	84	5	..	...	59	84	5	...	...
Wayne	30	64	2	..	...	30	64	1	...	...	30	64	1	...	...	30	65	1	..	...	30	64	1	...	...
Total	2077	1269	176	246	7	2079	1245	151	269	7	2116	1243	141	205	7	2084	1249	140	204	7	2084	1247	138	203	7

MONTGOMERY COUNTY.

Douglas	102	68	5			101	68	5			101	69	4			101	69	4			101	69	4		
Elliott	65	38	12			67	37	11			68	37	10			67	37	11			67	37	11		
Frankfort	90	18	6			90	18	6			90	18	6			90	18	6			90	18	6		
Garfield	65	30	13			68	31	8			70	31	6			70	31	6			70	31	6		
Grant	70	24				68	24				68	24				68	24				68	24			
Jackson	97	49	15			102	49	11			107	46	9			107	46	9			106	47	9		
Lincoln	101	13	1			102	13				102	13				102	13				102	13			
Pilot Grove	65	26	8			63	28	7			63	27	6			65	27	6			64	27	7		
Red Oak	70	26	7		2	73	25	5	2	2	72	25	5		2	72	25	5		2	72	25	5		2
Red Oak—																									
First ward	148	53	4			149	54	4			150	52	4			148	54	4			148	55	3		
Second ward	180	79	13			184	79	9			185	79	9			185	79	9			185	79	9		
Third ward	194	43	30	1		212	42	19	1		214	42	18	1		215	41	17	1		214	42	17	1	
Scott	220	20	5			224	17	4			224	17	4			224	17	4			224	17	4		
Sherman	53	45	3			53	44	2			54	44	2			54	44	2			54	45	2		
Villisca—																									
First ward	61	28	22			66	30	18			70	29	14			70	29	14			71	29	14		
Second ward	62	38	4			62	36	3		1	63	36	3			62	36	4			62	37	3		
Third ward	72	45	21			81	46	16			88	45	12			89	45	13			90	45	12		
Washington	107	52	2			106	53	2			106	53	2			106	53	2			106	53	2		
West	76	81	4			77	80	3			77	80	3			77	80	3			77	80	3		
Total	1898	776	175	1	2	1948	774	133	3	3	1974	767	117	1	2	1972	768	119	1	2	1971	773	117	1	2

MUSCATINE COUNTY.

Bloomington	100	73	8	3		102	72	6	3		102	73	5	3		100	74	4	3	1	[illegible]	72	4	3	
Cedar	25	48	7		1	27	47	6		1	29	47	4		1	29	47	4			[illegible]	47	4		1
Fruitland	65	30	2			68	28				68	29				68	28				[illegible]	28			
Fulton	57	85				57	86				57	88				57	86				57	86			
Goshen	126	56	12			130	55	9			130	56	9			131	55	9			131	55	9		
Lake	62	83	8			66	80	6			70	80	2			71	78	2			72	78	3		
Montpelier	40	40	1			40	41				41	40				39	41				40	41			
Moscow	65	76	6	1		69	74	3	1		69	74	3	1		69	74	3	1		[illegible]	75	3	1	
Muscatine—																									
First ward	346	303	16	12		345	300	12	11		346	300	12	10		346	302	10	10		348	299	10	10	
Second ward	382	259	7	13		377	258	5	14		377	257	4	13		376	257	5	13		375	258	4	13	
Third ward	410	302	22	27	1	418	299	18	27	1	421	299	15	26	1	419	301	14	26	1	419	299	15	26	1
Fourth ward	359	342	10	8	1	360	339	8	8	1	362	339	7	8	1	359	340	7	8	1	[illegible]	339	7	8	1
Orons	72	62	3			72	63	1			73	61	1			74	59	1			74	60	1		

MUSCATINE COUNTY—Continued.

Voting Precincts.	Governor.					Lieutenant-Governor.					Judge of Supreme Court.					Superintendent of Public Instruction.					Railroad Commissioner.				
	Cummins.	Phillips.	Coates.	Baxter.	Weller.	Herriott.	Ferguson.	Wray.	Jacobs.	Engle.	Weaver.	Shortley.	Harvey.	Thompson.	McDonald.	Barrett.	Johnson.	Moffatt.	Stevens.	Harlan.	Brown.	Brice.	Suddoth.	Middlebrook.	McDowell.
Pike	109	117	1	1	...	113	115	...	1	...	113	115	...	1	...	113	115	...	1	...	113	115	..	1	...
Seventy-six	52	62	2	1	...	53	59	2	1	...	53	59	1	1	...	53	59	1	1	...	53	59	1	1	...
Sweatland	102	65	6	...	...	104	64	3	...	...	107	64	3	...	...	103	66	3	...	...	105	65	3	...	...
Wapsinonoc	389	96	23	...	...	405	94	15	...	...	412	92	14	...	...	412	93	14	...	...	411	93	15	...	...
Wilton	183	139	46	...	6	187	141	42	...	5	190	143	35	..	6	194	143	33	...	5	191	143	35	...	6
Total	2944	2238	180	66	9	2993	2215	136	66	8	3020	2216	115	63	9	3013	2218	110	63	8	3016	2212	114	63	9

O'BRIEN COUNTY.

Baker	47	47	2	...	...	47	47	2	...	...	47	47	2	...	...	46	47	2	1	...	47	42	2	..	...
Caledonia	38	42	...	...	...	38	42	...	...	...	37	43	...	...	...	38	42	...	...	...	38	41	..	...	...
Carroll	76	33	3	...	...	76	32	2	...	...	75	33	2	...	...	76	32	2	...	...	80	31	2	...	...
Center	52	62	2	...	...	53	62	1	...	...	53	62	1	...	...	53	60	1	...	...	51	63	1	...	...
Dale	69	32	2	...	...	66	33	2	...	...	66	34	2	...	...	65	34	2	...	...	63	37	2	...	...
Floyd	63	40	...	...	1	62	39	...	1	...	62	39	...	1	...	65	36	...	1	...	73	29	...	1	...
Franklin	217	115	5	1	...	214	113	4	1	...	215	113	4	1	...	213	113	6	1	...	206	122	4	1	1
Grant	70	45	...	...	1	70	44	...	...	1	70	44	...	...	1	71	42	...	...	...	70	43	.	...	...
Hartley	165	114	19	...	1	164	112	16	...	1	165	113	14	...	1	162	113	14	...	1	154	122	15	...	1
Highland	81	46	1	...	...	81	46	2	...	...	81	47	1	1	...	81	47	1	...	...	80	48	1	...	...
Liberty	57	74	...	...	...	55	74	...	...	...	56	72	...	...	...	54	74	...	...	..	50	78	...	...	...
Lincoln	42	30	1	...	...	39	31	1	...	...	42	30	...	...	...	41	31	...	...	...	43	30	...		...
Omega	40	65	4	1	1	38	65	4	1	1	38	66	4	1	1	38	65	4	1	1	37	66	4	1	1
Sheldon —																									
First ward	141	33	11	..	1	144	30	7	...	...	142	31	7	1	...	140	29	8	1	...	137	38	4	1	...
Second ward	131	39	19	...	1	132	38	17	...	...	133	37	17	...	...	133	38	16	1	..	140	36	10	..	...
Third ward	77	20	...	...	...	77	18	2	...	. .	77	19	1	...	...	78	19	1	...	...	75	23	1	...	...

Summit	205	74	7	...	...	203	72	7	...	...	201	76	6	...	...	202	75	6	...	...	200	77	6	...	...
Union	132	77	5	...	...	130	76	5	...	...	131	75	5	...	1	130	75	4	...	...	125	78	5	...	...
Waterman	157	81	6	...	...	156	77	5	...	...	157	77	5	...	...	158	77	4	...	...	156	81	4	...	...
Total	1860	1069	87	2	6	1845	1051	77	3	3	1848	1058	71	5	4	1844	1049	71	6	2	1825	1085	61	4	3

OSCEOLA COUNTY.

Allison	45	16	3	...	...	46	15	3	...	...	48	14	3	...	...	45	15	3	...	...	46	15	3	...	...
Baker	53	69	..	1	...	51	71	...	1	...	51	71	...	1	...	51	71	...	1	...	51	72	...	1	...
Fairview	84	41	7	...	...	84	40	6	...	...	85	40	6	...	...	84	41	6	...	...	86	39	6	...	...
Gilman	56	161	2	...	...	52	165	2	...	...	51	163	2	...	...	52	163	2	...	...	54	163	1	..	...
Goewey	36	60	...	...	...	35	59	...	...	...	35	59	...	...	...	35	59	...	...	...	35	59	...	...	...
Harrison	15	38	...	...	...	12	39	...	...	...	12	38	...	...	...	12	38	...	...	...	12	38	...	...	...
Holman	296	220	17	...	...	286	225	14	...	...	286	225	12	...	...	281	230	12	...	...	288	226	12	...	...
Horton	40	21	...	...	...	39	21	...	...	...	40	20	...	...	...	40	20	...	...	...	38	21	...	...	...
Ocheyedan	152	96	4	2	...	148	94	4	2	...	151	94	3	2	...	146	98	3	2	...	152	92	3	2	...
Viola	42	29	...	...	...	42	29	...	...	...	42	30	...	...	...	42	30	...	...	...	43	30	...	...	...
Wilson	42	23	1	...	...	42	23	1	...	...	43	24	..	...	...	43	24	...	...	...	44	23	...	...	...
Total	861	774	34	3	...	837	781	30	3	...	844	778	26	3	...	831	789	26	3	.	849	778	25	3	...

PAGE COUNTY.

Amity	123	16	79	...	...	138	15	69	...	...	139	15	68	...	...	139	15	68	...	...	139	15	68	...	...
Buchanan	40	15	1	...	1	43	15	...	...	2	43	15	...	...	2	41	15	1	...	2	43	15	...	...	2
Braddyville	43	26	4	...	...	46	26	3	...	...	46	26	3	...	...	46	26	3	...	...	46	26	3	...	...
Clarinda—																									
First ward	83	30	11	...	...	84	32	10	...	...	85	31	10	...	...	84	32	9	...	...	85	31	9	...	...
Second ward	102	15	8	3	...	104	15	7	3	...	107	15	6	3	...	106	15	5	3	..	105	15	6	3	...
Third ward	91	21	2	3	...	90	21	2	3	...	90	21	2	3	...	90	21	2	3	...	90	21	2	3	...
Fourth ward	81	14	9	2	...	85	15	5	2	...	87	15	4	2	...	89	15	3	2	...	88	16	3	2	...
Colfax	88	23	35	..	...	87	23	33	...	...	91	23	29	...	...	91	23	29	...	...	91	23	29	...	...
Douglas	108	21	1	...	1	107	21	1	...	1	108	21	1	...	1	108	20	1	...	1	107	22	...	...	1
East River	72	65	3	..	1	72	65	3	...	1	72	64	3	...	1	72	64	3	...	1	72	64	3	...	1
Fremont	98	13	5	...	...	103	12	3	..	1	105	12	2	...	1	105	12	2	...	1	105	12	2	...	1
Grant	76	24	7	...	...	75	23	7	...	...	75	23	7	...	...	76	23	6	...	...	76	23	6	..	...
Harlan	62	19	22	1	..	67	19	19	1	...	70	18	17	1	...	70	18	18	1	...	71	18	17	1	...
Lincoln	122	54	24	...	...	132	57	19	...	...	135	50	18	...	...	134	50	18	..	...	135	50	18	...	...
Morton	29	17	2	...	1	31	17	1	...	1	30	17	1	...	1	30	17	1	...	1	30	17	1	...	1

PAGE COUNTY—CONTINUED.

VOTING PRECINCTS.	GOVERNOR.					LIEUTENANT-GOVERNOR.					JUDGE OF SUPREME COURT.					SUPERINTENDENT OF PUBLIC INSTRUCTION.					RAILROAD COMMISSIONER.				
	Cummins.	Phillips.	Coates.	Baxter.	Weller.	Herriott.	Ferguson.	Wray.	Jacobs.	Engle.	Weaver.	Shortley.	Harvey.	Thompson.	McDonald.	Barrett.	Johnson.	Moffatt.	Stevens.	Harlan.	Brown.	Brice.	Suddoth.	Middlebrook.	McDowell.
Nodaway	95	64	6	2	2	95	61	3	2	2	94	61	3	2	2	94	62	3	2	2	94	61	3	2	2
Nebraska	52	63	2	1	...	56	61	2	1	...	56	61	2	1	...	56	61	2	1	...	56	61	2	1	...
Pierce	169	81	4	2	...	168	81	5	1	1	168	82	4	2	1	168	83	3	2	1	167	83	4	2	1
Shenandoah—																									
First ward	87	40	6	...	...	87	40	6	...	...	87	40	6	...	...	87	40	6	...	...	87	40	6	...	...
Second ward	140	50	14	...	...	139	49	11	...	...	138	49	11	...	...	140	49	11	...	...	138	50	10	...	...
Third ward	165	67	17	2	...	167	66	15	2	...	167	67	14	2	...	171	64	13	2	...	170	67	11	2	...
Tarkio	100	26	8	...	...	97	25	8	...	...	97	25	8	...	...	97	25	8	...	...	97	24	8	...	...
Valley	69	88	6	1	...	73	88	2	2	...	72	88	3	1	...	73	87	2	1	...	73	88	2	2	...
Washington	77	19	7	...	...	77	18	6	...	...	79	18	5	...	...	79	18	5	...	...	79	18	5	...	...
Yorktown	58	23	8	...	...	58	24	6	...	...	60	25	3	...	...	61	25	3	...	...	60	24	3	...	...
Total	2230	894	291	17	6	2281	889	246	17	9	2301	882	230	17	9	2307	880	226	17	9	2304	884	221	18	9

PALO ALTO COUNTY.

Booth	51	18	1	...	...	49	19	1	...	...	49	19	1	...	...	49	19	1	...	...	50	18	1	...	...
Ellington	42	47	...	...	...	41	48	...	...	...	40	48	...	...	...	40	49	...	...	...	41	48	...	...	...
Emmetsburg township	38	66	...	...	...	38	65	...	...	...	38	66	...	...	...	38	65	...	...	...	38	66	...	...	...
Emmetsburg—																									
First ward	96	30	1	1	2	94	30	1	1	2	96	31	1	1	1	95	31	1	1	...	96	30	1	1	1
Second ward	91	39	4	...	...	90	39	3	...	...	89	42	2	...	...	91	39	3	1	...	90	40	2	...	...
Third ward	37	76	1	...	...	36	77	1	...	...	37	77	1	...	...	36	77	1	...	...	35	77	1	...	...
Fourth ward	42	85	1	1	1	38	84	1	1	1	37	85	1	1	1	39	84	1	1	1	37	85	1	1	1
Fairfield	103	65	...	2	...	101	66	...	2	...	102	65	...	2	...	99	67	...	2	...	101	65	...	2	...
Fern Valley	69	65	1	2	...	69	65	1	2	...	69	65	1	2	...	70	65	...	2	...	69	65	1	2	...

Freedom	57	31			1	56	31			1	56	31			1	56	31			1	56	31			1
Great Oak	26	80	1			26	80	1			26	80	1			26	80	1			25	80	1		
Highland	188	66	13	2		192	67	9	2		192	69	9	2		190	69	9	2		195	66	9	2	
Independence	83	32				80	33				77	32	1			79	30				79	31			
Lost Island	76	31	1			74	32	1			75	31	1			75	31	1			77	30	1		
Nevada	21	32				21	33				22	32				21	32				20	32			
Rush Lake—																									
Curlew precinct	53	35	10			53	35	10			51	34	10			51	35	11			51	35	10		
Mallard precinct	63	68	3			63	66	3			63	67	3			63	66	3			64	66	3		
Silver Lake	126	104	3			122	107	2			122	108	2			122	107	1			120	113	1		
Vernon	52	29	1			50	29	1			50	29	1			50	29	1			50	29	1		
Walnut, north	99	60	4			94	63	3			89	65	3			93	65	3			91	65	3		
Walnut, south	21	42	1			22	42				23	42				22	42				22	42			
West Bend	143	105	2			140	106	2			140	108	2			138	109	2			139	106	2		
Total	1577	1206	48	8	4	1549	1217	40	8	4	1543	1226	40	8	3	1543	1222	39	9	2	1546	1220	38	8	3

PLYMOUTH COUNTY.

America	41	70				41	70				41	70				41	70				41	70			
Elgin	87	58	5	1		88	57	4	1		88	56	4	1		88	57	4	1		89	56	4	1	
Elkhorn	56	37	10		2	57	34	10		2	57	34	10		2	57	34	10		2	57	35	10		2
Fredonia	31	54	1			30	54	1			30	54	1			30	54	1			30	54	1		
Garfield	186	81	12			180	84	9			181	85	9			182	85	7			181	85	8	1	
Grant	62	47	2			62	47	2			64	42				64	46				62	47			
Hancock	18	7				18	7				18	7				18	7				18	7			
Henry	36	51				36	49				36	50				36	50				36	50			
Hungerford	62	61	2		2	62	62	1		1	62	62	1		1	61	62	1		2	60	65	1		1
Johnson	56	42	5			56	42	5			56	42	5			56	42	5			56	42	5		
LeMars—																									
First ward	167	144	1			168	140	1			167	140	1			167	140	1			168	140	1		
Second ward	146	105	3	1	1	148	100	1		1	147	100	3		1	147	99	2		1	146	100	2		1
Third ward	195	161	12	3	1	192	158	10	3	1	191	160	8	3	1	188	162	8	3	1	189	163	8	3	1
Liberty	68	42				67	42				66	43				66	43				66	43			
Lincoln	41	45	2		1	41	45	2		1	41	45	2		1	41	45	2		1	41	45	2		1
Marion	20	93				20	92				19	94				19	93				19	94			
Meadow	29	43				26	43				26	43				26	43				26	43			
Perry	33	39				33	39				34	38				33	39				34	38			
Plymouth	119	71	5			118	72	5			115	72	5			115	72	5			115	71	5		
Portland	220	64	9			214	67	9			212	69	9			211	70	9			213	69	9		
Preston	44	41				43	41				44	40				44	40				44	40			
Remsen	100	177	1			99	176	1			99	175	1			99	175	1			98	175	1		

PLYMOUTH COUNTY—Continued.

Voting Precincts.	Governor.					Lieutenant-Governor.					Judge of Supreme Court.					Superintendent of Public Instruction					Railroad Commissioner.				
	Cummins.	Phillips.	Coates.	Baxter.	Weller.	Herriott.	Ferguson.	Wray.	Jacobs.	Engle.	Weaver.	Shortley.	Harvey.	Thompson.	McDonald.	Barrett.	Johnson.	Moffatt.	Stevens.	Harlan.	Brown.	Brice.	Suddoth.	Middlebrook.	McDowell.
Sioux	40	28	...	1	...	40	28	...	1	...	39	27	...	1	...	39	27	...	1	...	39	27	...	1	...
Stanton	48	48	8	...	...	43	49	8	...	...	45	48	8	...	...	44	49	8	...	...	44	48	7	...	...
Union	61	37	16	...	...	61	37	14	...	...	63	36	14	...	...	63	36	14	...	...	63	36	14	...	...
Westfield	86	27	1	...	...	89	27	1	...	...	89	27	1	...	...	89	27	1	...	...	89	27	1	...	...
Washington	79	34	...	...	...	78	34	...	...	...	78	34	...	...	...	78	34	...	...	...	78	34	...	...	...
Total	2131	1707	95	6	7	2112	1696	84	5	6	2108	1693	82	5	6	2102	1701	79	5	7	2102	1704	79	6	6

POCAHONTAS COUNTY.

Bellville	46	39	1	...	...	46	39	1	...	...	46	39	1	...	...	46	39	1	...	...	46	39	1	...	...
Cedar	206	85	4	1	...	205	84	4	1	...	204	86	4	1	...	204	88	4	1	...	205	85	4	1	...
Center	156	124	6	...	...	151	121	6	...	...	152	129	6	...	...	154	118	6	...	...	155	117	6	...	...
Clinton	228	72	17	...	...	234	71	10	...	...	236	71	9	...	...	233	74	9	...	...	233	72	9	...	...
Colfax	48	19	...	...	...	48	19	...	...	...	48	19	...	...	...	48	19	...	...	...	48	19	...	...	...
Des Moines	54	18	1	...	...	55	18	...	...	...	55	18	...	...	...	55	18	...	...	...	55	18	...	...	...
Dover	48	52	1	...	...	48	51	...	...	...	48	51	...	...	...	49	51	...	...	...	49	50	...	...	...
Grant	73	41	...	...	...	72	42	...	...	...	72	41	...	...	...	71	42	...	...	...	71	43	...	...	...
Lake—																									
No. 1	27	18	...	...	...	27	18	...	...	...	27	18	...	...	...	27	18	...	...	...	27	18	...	...	...
No. 2	23	13	...	...	...	24	12	...	...	...	24	12	...	...	...	24	12	...	...	...	24	12	...	...	...
Lincoln	36	43	1	...	...	37	42	1	...	...	36	43	1	...	...	36	43	1	...	...	36	43	1	...	...
Lizzard	23	32	...	...	...	23	32	...	...	...	24	31	...	...	...	24	31	...	...	...	24	31	...	...	...
Marshall	44	32	...	...	...	44	31	...	...	...	44	31	...	...	...	44	31	...	...	...	44	31	...	...	...
Powhatan	90	18	19	1	...	95	14	18	1	...	92	17	18	1	...	92	17	18	1	...	92	16	18	1	...
Sherman	92	35	1	...	...	94	35	...	...	...	94	34	...	...	...	93	34	...	...	...	94	34	...	...	...

| | | |

POLK COUNTY—CONTINUED.

VOTING PRECINCTS.	GOVERNOR.					LIEUTENANT-GOVERNOR.					JUDGE OF SUPREME COURT.					SUPERINTENDENT OF PUBLIC INSTRUCTION.					RAILROAD COMMISSIONER.				
	Cummins.	Phillips.	Coates.	Baxter.	Weller.	Herriott.	Ferguson.	Wray.	Jacobs.	Engle.	Weaver.	Shortley.	Harvey.	Thompson.	McDonald.	Barrett.	Johnson.	Moffatt.	Stevens.	Harlan.	Brown.	Brice.	Suddoth.	Middlebrook.	McDowell.
Third ward—																									
First precinct	265	56	8	1	1	256	60	8	...	..	252	66	6	..	1	246	65	8	...	1	245	66	6	1	1
Second precinct	272	50	25	7	4	270	56	20	7	4	261	63	21	7	4	265	62	17	7	3	256	66	22	7	3
Third precinct	326	58	30	..	...	305	65	20	...	1	297	72	12	2	...	294	76	20	2	...	305	73	21	1	1
Fourth precinct	296	19	39	1	...	299	23	28	1	1	287	41	23	...	...	298	36	20	..	...	288	37	25	1	...
Fifth precinct	214	34	29	6	...	210	37	24	7	...	205	45	20	7	...	206	45	17	7	...	200	43	21	7	...
Fourth ward—																									
First precinct	205	88	11	4	...	191	92	7	5	...	188	95	6	4	...	188	96	6	4	...	184	98	6	4	...
Second precinct	271	78	19	6	2	258	83	16	6	2	244	94	13	6	2	245	96	13	6	2	236	91	16	6	2
Third precinct	394	101	24	8	...	365	113	19	10	...	343	129	18	10	...	340	127	16	11	...	337	137	18	9	1
Fourth precinct	165	37	12	4	...	161	38	10	4	...	157	38	8	3	1	158	38	10	3	...	161	37	8	3	...
Fifth ward—																									
First precinct	199	87	3	3	..	168	104	2	4	...	154	103	1	6	...	150	105	3	6	...	150	103	2	6	..
Second precinct	378	132	7	6	...	328	141	4	7	..	302	158	2	7	...	305	150	3	7	...	300	151	3	6	...
Third precinct	326	73	16	11	...	292	71	15	10	...	272	82	15	10	...	273	88	15	9	1	275	80	13	9	...
Fourth precinct	220	38	36	6	1	226	42	27	6	1	222	44	26	6	1	218	46	24	6	1	215	44	26	6	1
Sixth ward—																									
First precinct	117	40	6	1	...	108	38	5	1	...	98	52	4	1	...	103	41	3	1	...	97	47	3	1	...
Second precinct	304	114	10	3	2	255	122	11	3	1	235	139	11	4	1	236	136	12	4	1	235	134	11	5	1
Third precinct	286	68	23	11	2	278	72	19	12	2	267	79	19	12	2	268	79	18	11	2	267	77	18	11	3
Fourth precinct	468	93	64	10	1	471	100	50	10	1	476	107	49	11	1	460	106	37	10	1	460	106	39	11	1
Fifth precinct	171	42	9	4	...	167	45	4	3	...	162	42	4	4	...	160	43	4	4	...	159	42	5	4	...
Seventh ward—																									
First precinct	23	9	2	...	...	20	10	2	...	...	20	10	2	...	...	20	9	2	...	...	20	10	2	1	...
Second precinct	232	93	14	11	...	206	105	12	10	...	195	111	11	9	...	194	110	10	10	...	194	110	12	12	...
Third precinct	262	92	24	4	...	250	87	18	6	...	247	99	15	6	1	236	97	11	6	...	234	99	14	7	...
Fourth precinct	75	45	10	2	1	73	46	6	2	3	77	45	5	1	2	73	47	5	1	1	73	48	6	2	1
Total	9526	2570	878	168	30	9247	2680	654	172	32	8959	2927	643	177	31	8990	2900	586	179	36	8895	2907	629	183	20

* Foster received one vote for Governor.

POTTAWATTAMIE COUNTY.

Belknap	250	75	28	...	...	260	70	25	...	...	260	72	23	...	...	261	71	23	...	...	259	73	23	...	...
Boomer	79	87	2	1	...	79	88	2	1	...	78	89	2	1	...	78	89	2	1	...	77	89	2	1	...
Carson	164	78	11	...	1	169	75	11	...	1	169	74	10	...	1	171	74	9	...	1	171	74	9	...	1
Center	101	33	5	...	...	104	33	3	...	...	104	33	3	...	...	104	33	3	...	...	104	33	3	...	...
Council Bluffs																									
First ward																									
First precinct	176	185	10	8	2	173	189	10	8	2	175	187	8	9	1	172	191	10	8	1	173	188	9	8	1
Second precinct	213	182	13	7	2	210	188	12	7	2	210	188	10	7	2	215	184	10	7	2	216	184	10	7	2
Second ward—																									
First precinct	229	134	7	1	1	226	133	6	1	1	224	135	5	1	...	218	138	6	1	...	224	136	5	1	...
Second precinct	231	139	4	2	...	225	143	4	4	4	221	145	4	4	4	220	146	4	4	4	221	143	4	4	4
Third ward—																									
First precinct	209	112	3	1	1	201	116	3	1	1	207	108	2	1	1	202	113	3	...	1	204	111	2	...	1
Second precinct	171	124	4	2	1	166	128	4	2	1	166	126	4	1	2	167	127	4	1	2	168	126	4	2	1
Fourth ward—																									
First precinct	207	92	2	...	...	201	95	2	...	...	197	98	2	...	...	195	100	2	...	...	197	100	2	...	...
Second precinct	151	110	6	2	1	149	111	6	2	1	147	113	6	2	1	144	114	8	2	1	147	112	5	2	1
Fifth ward—																									
First precinct	255	151	...	...	...	253	152	...	...	...	253	150	...	...	...	254	150	...	...	...	254	150	...	...	...
Second precinct	153	113	...	2	1	151	114	...	2	1	149	116	...	2	1	149	115	...	2	1	150	114	...	2	...
Sixth ward—																									
First precinct	231	127	5	1	5	228	129	5	1	2	225	128	5	1	2	228	128	5	1	2	229	127	5	1	2
Second precinct	48	8	...	1	...	48	8	...	1	...	47	8	...	1	...	47	8	...	1	...	47	8	...	1	1
Crescent	66	103	...	...	...	68	104	...	...	...	71	101	...	...	...	69	104	...	...	...	68	104	...	...	...
Garner	84	109	1	...	...	83	108	1	...	...	82	109	1	...	...	82	110	2	...	...	82	109	1	...	...
Grove	87	40	7	...	...	88	38	7	...	...	89	37	6	...	...	89	38	6	...	...	89	38	6	...	...
Hardin	94	71	1	1	2	93	71	1	1	2	94	70	1	1	2	93	71	1	1	2	93	71	1	1	2
Hazel Dell	96	94	...	...	...	94	96	...	...	...	97	93	...	...	...	96	94	...	...	...	96	93	...	...	...
James	91	27	2	...	...	91	27	2	...	...	91	27	2	...	...	91	27	2	...	...	91	27	2	...	...
Kane (exclusive of Co. Bluffs city)	14	6	...	...	...	15	6	...	...	...	14	7	...	...	...	13	7	...	...	...	14	6	...	...	...
Keg Creek	67	52	...	...	...	71	51	...	...	1	70	51	...	1	...	71	50	1	...	...	70	50	...	...	1
Knox	281	265	6	...	1	280	268	3	...	1	281	271	3	...	1	281	270	3	...	1	276	271	3	...	1
Layton	178	184	1	...	...	178	183	...	...	...	177	189	...	...	...	172	184	...	...	...	170	189	...	...	...
Lewis	102	100	3	...	1	101	100	3	...	1	102	100	3	...	1	100	102	3	...	1	103	101	3	...	1
Lincoln	58	55	...	...	...	56	56	...	...	...	56	56	...	...	...	56	56	...	...	...	56	56	...	...	...
Macedonia	92	95	5	1	...	93	97	3	1	...	92	98	3	1	...	92	98	3	1	...	92	98	3	1	...
Minden	108	94	...	...	...	106	96	...	...	...	107	94	...	...	...	107	94	...	...	...	107	94	...	...	...
Neola	143	204	...	...	1	144	204	...	...	1	146	201	...	...	1	146	202	...	...	1	146	200	...	...	1
Norwalk	101	93	1	...	...	101	92	1	...	1	100	92	1	...	1	101	91	1	...	1	100	93	1	...	1
Pleasant	58	56	1	...	...	58	56	1	...	...	58	56	1	...	...	58	56	1	...	...	58	56	1	...	...
Rockford	75	84	6	4	...	74	83	5	4	...	74	82	5	4	...	74	84	4	4	...	74	84	4	4	...

POTTAWATTAMIE COUNTY—Continued.

Voting Precincts.	Governor.					Lieutenant Governor.					Judge of Supreme Court.					Superintendent of Public Instruction.					Railroad Commissioner.				
	Cummins.	Phillips.	Coates.	Baxter.	Weller.	Herriott.	Ferguson.	Wray.	Jacobs.	Engle.	Weaver.	Shortley.	Harvey.	Thompson.	McDonald.	Barrett.	Johnson.	Moffatt.	Stevens.	Harlan.	Brown.	Brice.	Suddoth.	Middlebrook.	McDowell.
Silver Creek	90	46	2	...	...	90	45	2	...	...	88	48	2	...	...	89	46	2	...	...	89	45	2	...	...
Valley	135	93	2	...	...	137	91	1	...	...	136	92	1	...	...	136	93	1	...	...	137	92	1	...	...
Washington	87	59	4	...	...	87	59	4	...	...	87	59	4	...	...	85	61	4	...	...	87	59	4	...	...
Waveland	72	41	4	...	1	75	40	1	...	...	74	42	1	...	...	74	41	1	...	...	74	41	1	...	...
Wright	74	22	4	...	...	75	22	3	...	...	75	22	3	...	...	75	22	3	...	...	75	22	3	...	...
York	47	67	...	...	...	47	68	...	...	...	46	68	...	...	...	47	67	...	...	...	47	67	...	...	...
Total	5141	3807	150	34	21	5115	3833	131	36	23	5104	3832	121	37	21	5092	3852	127	34	21	5105	3834	119	35	21

POWESHIEK COUNTY.

Bear Creek	234	74	6	...	1	235	75	4	...	2	234	78	4	...	1	235	77	3	...	1	232	78	4	...	1
Chester	57	29	2	...	...	57	29	2	...	...	57	29	2	...	...	57	29	2	...	...	57	29	2	...	...
Deep River	166	69	6	...	1	174	66	4	...	1	174	66	4	...	1	175	65	4	...	1	175	65	4	...	1
Grinnell	116	30	11	1	...	121	29	7	1	...	118	33	8	1	...	117	34	8	1	...	117	34	8	1	...
Grinnell City—																									
First ward	128	16	30	1	...	139	15	21	1	...	138	19	19	1	...	140	18	18	1	...	139	18	19	1	...
Second ward	140	43	15	6	...	145	36	10	6	...	146	38	9	6	...	145	39	10	6	...	147	39	8	6	...
Third ward	91	27	12	4	...	90	30	10	4	...	90	30	10	4	...	91	29	10	4	...	91	29	10	4	...
Fourth ward	115	32	22	1	...	120	33	16	1	...	119	34	14	1	...	122	33	12	1	...	117	35	12	2	...
Jackson	354	106	13	...	1	357	107	10	...	1	358	108	8	...	1	357	109	7	...	1	358	111	6	1	1
Jefferson	77	66	1	1	1	77	64	1	1	...	77	64	1	1	...	78	64	...	1	...	78	64	...	1	...
Lincoln	90	80	22	...	...	97	78	17	...	...	97	78	16	...	...	98	78	16	...	...	98	78	16	...	...
Madison	69	38	...	...	...	68	39	...	...	...	68	39	...	...	...	68	39	...	...	...	68	39	...	...	...
Malcom	109	72	4	...	...	109	73	3	...	...	109	72	3	...	...	109	73	3	...	...	109	73	3	...	...

Pleasant	75	37	9	...	3	73	37	9	...	3	73	37	9	...	3	73	37	9	...	3	73	38	9	...	3
Scott	63	16	...	...	...	63	16	...	...	...	63	16	...	...	...	63	16	...	...	...	63	16	...	...	...
Sheridan	80	40	...	...	1	78	40	...	...	1	78	40	...	...	1	80	40	...	...	1	78	40	...	...	1
Sugar Creek	89	106	5	1	...	89	107	5	1	...	91	107	2	1	...	90	106	3	1	...	90	104	3	1	1
Union	85	33	4	1	...	82	36	3	1	...	82	36	2	1	...	82	36	2	1	...	82	36	2	1	...
Warren	69	53	4	...	...	70	54	2	...	...	71	54	1	...	...	71	54	1	...	...	70	55	1	...	...
Washington	58	55	11	...	1	60	55	7	...	1	60	55	7	...	1	60	56	6	...	1	59	50	7	...	1
Total	2265	1022	177	16	9	2304	1019	131	16	9	2303	1033	119	16	8	2311	1032	114	16	8	2301	1037	114	18	9

RINGGOLD COUNTY.

Athens	168	81	3	1	...	169	77	2	1	...	169	77	3	1	...	169	78	2	1	...	169	78	2	1	...
Beaconsfield	71	17	6	...	...	65	18	6	...	...	65	18	7	...	...	64	18	7	...	...	65	18	6	...	...
Benton	69	90	3	...	1	59	94	3	...	1	59	94	3	...	1	59	94	3	...	1	58	94	3	...	1
Clinton	108	42	15	...	...	112	41	11	...	...	115	40	10	...	...	115	41	9	...	...	114	40	10	...	...
Diagonal	69	34	11	1	...	78	33	6	...	...	81	33	4	...	...	80	33	3	...	...	80	33	3	...	...
Grant	92	25	5	...	...	97	24	2	...	...	96	26	2	...	...	96	25	2	...	...	97	24	2	...	...
Knowlton	73	47	3	1	...	74	44	3	1	...	74	44	2	1	...	74	45	2	1	...	75	44	2	1	...
Liberty	90	22	2	...	2	92	22	2	...	2	94	21	2	...	2	94	21	2	...	2	93	21	2	...	2
Lincoln	49	57	8	...	1	52	55	6	...	1	51	55	7	...	1	51	55	6	...	1	50	56	6	...	1
Lots Creek	49	15	9	...	...	47	14	9	...	...	48	14	8	1	...	47	15	9	...	...	47	16	8	...	...
Middle Fork	61	39	9	...	...	63	38	7	...	...	63	38	7	...	...	63	38	7	...	...	63	38	7	...	...
Monroe	30	15	...	...	...	30	15	...	...	...	29	16	...	...	...	29	16	...	...	...	28	17	...	...	...
Mt. Ayr	280	59	11	1	...	274	61	7	2	...	274	62	7	2	...	272	61	6	2	...	270	64	6	2	...
Poe	59	27	6	...	...	60	29	3	...	...	59	30	3	...	...	58	30	4	...	...	59	30	3	...	...
Rice	101	42	3	...	1	100	41	3	...	1	98	43	3	...	1	99	41	4	...	1	99	42	3	...	1
Riley	43	24	1	...	...	44	25	...	...	...	44	25	...	...	...	44	25	...	...	...	44	25	...	...	...
Shannon	50	19	3	...	...	53	17	2	...	...	54	16	1	...	...	54	16	1	...	...	53	17	1	...	...
Tingley	143	30	20	...	...	149	31	14	...	...	147	32	13	...	...	146	32	13	...	...	146	34	13	...	...
Union	84	47	17	...	...	83	46	16	...	...	83	46	16	...	...	84	46	16	...	...	83	46	16	...	...
Washington	58	28	1	...	...	56	28	1	...	...	56	28	1	...	...	55	29	1	...	...	55	29	1	...	...
Total	1747	760	136	4	5	1757	753	103	4	5	1759	758	99	5	5	1753	759	97	4	5	1748	766	94	4	5

SAC COUNTY.

Boyer Valley	139	49	28	...	2	140	50	27	...	1	139	50	28	...	1	140	50	27	...	1	138	51	27	1	1
Cedar	45	19	6	...	...	45	18	6	...	...	45	19	6	...	...	45	19	6	...	...	45	20	5	...	...
Clinton	65	14	5	...	...	69	13	3	...	...	68	13	4	...	...	69	13	3	...	...	68	13	4	...	...

SAC COUNTY.

VOTING PRECINCTS.	GOVERNOR.					LIEUTENANT-GOVERNOR.					JUDGE OF SUPREME COURT.					SUPERINTENDENT OF PUBLIC INSTRUCTION.					RAILROAD COMMISSIONER.				
	Cummins	Phillips.	Coates.	Baxter.	Weller.	Herriott.	Ferguson.	Wray.	Jacobs.	Engle.	Weaver.	Shortley.	Harvey.	Thompson.	McDonald.	Barrett.	Johnson.	Moffatt.	Stevens.	Harlan.	Brown.	Brice.	Suddoth.	Middlebrook	McDowell.
Cook	36	15	1	...	...	36	13	2	...	..	36	13	2	...	...	36	13	2	...	...	36	13	2	...	...
Coon Valley	40	23	1	..	...	40	23	1	...	...	40	23	1	..	...	40	23	1	...	..	40	23	1	...	...
Delaware	76	11	8	...	1	78	9	8	...	1	79	9	7	...	1	79	10	7	...	1	79	10	7	...	1
Douglas	57	11	2	...	...	57	11	2	...	...	58	11	1	...	...	58	11	1	...	...	58	10	2	...	...
Eden	33	2	1	...	...	34	2	...	...	...	34	2	...	...	...	33	2	..	...	...	34	2	...	...	...
Eureka	125	22	10	...	1	125	22	10	...	1	125	22	10	...	1	125	22	10	...	1	125	22	10	..	1
Jackson	29	14	5	...	...	30	14	4	...	...	30	14	4	...	...	30	14	4	...	...	30	14	4	...	...
Levey	115	39	8	2	...	119	37	6	2	..	120	37	5	2	...	120	37	4	2	...	119	37	5	2	...
Richland	236	54	15	...	2	240	53	12	...	2	241	53	11	...	2	243	53	10	...	2	242	53	11	...	2
Sac	74	58	6	...	...	74	58	6	...	...	74	58	6	...	...	74	58	6	...	...	73	59	6	...	...
Sac City—																									
First ward	53	7	9	...	...	53	7	9	...	...	53	7	9	...	...	53	7	9	...	...	53	7	9	...	...
Second ward	93	12	17	...	1	94	12	17	...	...	93	13	16	...	1	93	13	16	...	1	92	13	16	...	1
Third ward	37	2	15	...	...	38	2	13	...	...	38	2	13	...	..	39	2	12	...	...	38	3	12	...	...
Fourth ward	82	6	13	2	..	82	8	11	2	...	80	9	12	2	...	80	8	12	2	...	79	8	13	2	...
Viola	63	34	5	...	...	64	34	4	...	...	64	34	4	...	...	64	34	4	...	...	64	34	4	...	...
Wall Lake	141	19	32	1	...	146	18	38	1	...	146	18	28	1	..	147	17	27	1	...	145	17	29	1	...
Wheeler	66	11	1	..	2	68	11	1	...	2	68	11	1	...	2	68	11	1	...	2	68	11	1	...	2
Total	1605	422	188	5	0	1632	415	180	5	7	1631	418	168	5	8	1636	417	162	5	8	1626	420	168	6	8

SCOTT COUNTY.

Allen's Grove	92	70	2	.	...	91	71	2	...	...	91	71	2	..	...	91	71	2	..	..	90	71	2	...	...
Blue Grass	83	121	...	4	...	68	115	...	4	...	67	116	...	4	...	69	114	...	4	...	68	115	...	4	...
Buffalo	115	102	1	...	...	115	102	1	...	...	115	102	1	...	...	115	101	1	1	...	115	101	1	1	...

Butler	68	88	...	...	...	69	87	...	...	...	69	87	...	...	...	69	87	...	...	...	69	87	...	...	...
Cleona	26	55	...	...	...	25	55	...	...	...	25	55	...	...	...	25	55	...	...	...	25	55	...	...	...
Davenport—																											
First ward—																											
First precinct	37	32	...	4	...	37	30	...	4	...	37	30	...	4	...	37	31	...	4	...	37	31	...	4	...
Second precinct	315	288	...	55	...	315	278	...	57	...	313	283	...	54	...	314	283	...	55	...	316	280	...	55	...
Second ward—																											
First precinct	289	342	8	67	1	281	334	7	69	...	281	338	8	69	...	278	348	8	69	...	278	337	8	70	...
Second precinct	139	196	2	53	...	133	194	2	52	...	131	195	2	54	...	130	194	2	54	...	130	195	2	54	...
Third ward—																											
First precinct	415	367	2	57	2	405	363	2	59	2	403	366	2	57	2	404	364	2	57	2	402	365	2	57	2
Second precinct	219	131	7	29	1	219	131	6	31	...	219	131	7	30	..	218	132	6	30	...	220	130	6	30	...
Fourth ward—																											
First precinct	424	288	1	35	...	409	294	1	39	...	410	292	1	37	...	413	291	1	36	...	414	290	1	37	...
Second precinct	236	143	7	21	...	232	148	5	20	..	234	146	6	20	...	233	147	5	20	...	233	147	5	20	...
Fifth ward—																											
First precinct	373	288	4	22	1	367	285	4	24	1	365	287	4	22	1	365	286	4	22	1	364	288	4	22	1
Second precinct	386	97	10	9	...	381	97	8	9	...	380	101	8	9	...	381	98	8	9	...	380	100	8	9	...
Sixth ward—																											
First precinct	348	116	5	18	...	350	114	4	18	...	348	114	5	18	...	349	114	5	18	...	351	113	4	18	...
Second precinct	272	104	5	30	...	268	108	5	29	...	269	108	5	28	...	269	107	5	29	...	269	108	5	28	...
Davenport township—																											
First precinct	139	95	1	3	...	136	98	1	...	...	136	98	1	...	...	137	97	1	...	...	137	97	1	...	...
Second precinct	50	50	...	3	...	50	50	...	3	...	50	50	...	3	...	50	50	..	3	...	50	50	...	3	...
Hickory Grove	76	92	...	...	...	76	91	...	...	...	77	90	...	...	...	77	90	...	...	...	77	90	...	...	...
Le Claire	217	85	9	...	1	218	89	9	...	1	221	89	9	...	1	220	89	9	...	1	220	90	9	...	1
Liberty	68	95	...	...	...	68	94	...	...	...	68	94	...	...	...	68	95	...	...	...	68	95	...	...	...
Lincoln	76	77	2	2	...	73	77	2	2	...	73	78	2	2	...	73	77	3	2	...	73	77	2	2	...
Pleasant Valley	69	31	3	1	...	68	30	3	1	...	68	30	3	1	...	70	30	1	1	...	68	29	3	1	...
Princeton	134	79	8	...	...	136	80	6	...	...	133	81	6	...	...	133	81	6	...	...	132	81	6	...	...
Rockingham	29	29	...	...	...	29	29	...	...	...	28	30	...	...	..	28	30	...	...	...	28	30	...	...	...
Sheridan	127	120	...	1	...	126	120	...	1	..	126	120	...	1	...	126	120	1	...	...	126	120	...	1	...
Winfield	83	97	1	...	1	82	95	1	..	1	82	96	1	...	1	82	96	1	...	1	82	96	1	...	1
Total	4905	3678	78	414	7	4827	3659	69	422	5	4829	3678	73	413	5	4824	3678	71	414	5	4822	3668	70	416	5

SHELBY COUNTY.

Cass	91	154	...	...	...	90	150	...	...	...	90	149	1	...	...	91	149	...	...	...	91	149	...	...	...
Center	103	51	1	...	...	106	49	1	...	...	106	49	1	...	...	106	49	1	...	...	106	49	1	...	...
Clay	114	74	...	...	...	115	75	...	...	...	113	75	...	...	...	113	74	...	...	...	113	75	...	...	...
Douglas	116	76	5	2	8	116	76	3	2	8	118	74	3	2	8	118	74	3	2	8	114	72	3	2	14

SHELBY COUNTY—Continued.

VOTING PRECINCTS.	GOVERNOR.					LIEUTENANT-GOVERNOR.					JUDGE OF SUPREME COURT.					SUPERINTENDENT OF PUBLIC INSTRUCTION.					RAILROAD COMMISSIONER.				
	Cummins.	Phillips.	Coates.	Baxter.	Weller.	Herriott.	Ferguson.	Wray.	Jacobs.	Engle.	Weaver.	Shortley.	Harvey.	Thompson.	McDonald.	Barrett.	Johnson.	Moffatt.	Stevens.	Harlan.	Brown.	Brice.	Suddoth.	Middlebrook.	McDowell.
Fairview	73	90	1	...	...	71	90	1	...	...	71	90	1	...	...	71	90	1	...	...	71	90	1	...	...
Greeley	99	46	1	...	...	99	46	1	...	...	99	46	1	...	...	100	46	...	...	...	101	45	...	...	...
Grove	71	68	...	1	...	71	69	...	...	...	71	69	...	...	...	70	70	...	...	...	71	69	...	...	...
Harlan—																									
First ward	111	56	6	...	...	111	55	5	...	...	112	57	4	...	...	111	57	5	...	...	113	56	3	...	...
Second ward	87	65	8	...	...	92	64	6	...	...	89	65	6	...	...	89	66	6	...	...	88	66	6	...	...
Third ward	65	49	4	...	...	65	50	3	...	...	63	51	3	...	...	65	50	3	...	...	64	51	3	...	...
Fourth ward	72	52	4	1	...	72	52	4	...	...	73	52	3	...	...	71	53	3	...	...	71	52	3	1	1
Jackson	82	102	...	...	...	81	103	...	...	...	82	103	...	...	...	82	103	...	...	...	82	102	...	...	...
Jefferson	137	71	6	...	1	137	71	6	...	1	136	71	6	...	1	136	70	6	...	1	135	70	6	...	1
Lincoln	75	82	3	...	...	74	82	5	...	...	74	82	2	...	...	74	82	2	...	...	74	81	2	...	...
Monroe	114	56	...	1	...	112	56	...	1	...	112	56	...	1	...	112	56	...	1	...	112	56	...	1	...
Polk	94	43	...	...	2	92	43	1	...	2	92	43	1	...	2	92	44	1	...	1	92	42	1	...	3
Shelby	175	117	27	2	1	198	116	15	2	...	214	116	5	2	...	214	117	4	2	...	211	119	5	2	...
Union	121	140	12	...	2	131	132	10	...	2	126	138	9	...	2	125	139	9	...	2	125	138	8	...	2
Washington	84	125	1	...	...	81	126	1	...	...	80	127	1	...	...	80	127	1	...	...	81	126	1	...	...
Westphalia—																									
First precinct	35	115	...	...	...	34	116	...	...	...	32	117	...	...	...	34	115	...	...	...	33	115	...	...	...
Second precinct	7	121	...	...	...	7	121	...	...	...	7	121	...	...	...	7	121	...	...	...	7	121	...	...	...
Total	1926	1753	79	7	14	1955	1742	62	5	13	1960	1751	47	5	13	1961	1752	45	5	12	1955	1744	43	6	21

SIOUX COUNTY.

Buncombe	113	44	17	2	...	115	41	15	2	...	115	41	15	2	...	114	41	16	2	...	114	43	15	2	...
Capel	105	25	2	...	...	104	24	2	...	...	104	24	2	...	...	104	24	2	...	...	104	24	2	...	...

Center	73	16	8	...	...	73	16	7	...	...	73	16	7	...	...	72	16	7	...	...	72	16	7	...	...
Eagle	47	31	3	1	2	45	29	3	...	2	46	29	3	...	2	45	29	3	...	2	45	29	3	...	2
East Orange	29	146	...	...	...	26	141	...	...	...	26	140	1	...	...	26	140	...	1	...	27	139	...	...	1
Floyd	131	121	3	...	...	131	121	3	...	...	131	121	3	...	...	131	121	3	...	...	131	121	...	3	...
Garfield	26	34	1	1	...	25	35	1	1	...	25	35	1	1	...	24	35	1	1	...	25	35	...	1	...
Grant	65	43	...	...	...	65	41	...	...	1	64	41	...	...	...	65	41	...	...	...	64	42	...	...	...
Holland	400	81	4	3	...	396	79	4	3	...	392	81	4	4	...	391	81	4	4	...	392	80	4	4	...
Lincoln	161	55	4	1	...	152	48	4	1	...	151	49	4	1	...	151	49	4	1	...	154	48	3	1	...
Logan	128	66	13	2	1	126	65	12	2	2	124	64	12	2	1	125	66	12	2	1	125	64	12	2	1
Lynn	65	48	...	...	...	64	51	...	...	...	64	51	...	...	...	64	52	...	...	...	69	44	...	...	...
Nassau	197	184	6	...	2	194	181	6	...	1	192	182	6	...	1	192	182	6	...	1	192	183	6	...	1
Plato	50	19	...	...	...	47	18	...	...	...	47	18	...	...	...	46	19	...	...	...	49	18	...	...	...
Reading	162	72	11	...	...	159	71	10	...	...	160	71	8	...	...	160	71	8	...	...	162	70	7	...	...
Rock	163	88	4	3	...	164	87	2	6	...	164	87	3	3	...	165	87	2	3	...	164	88	2	3	...
Settlers	26	7	...	...	...	25	7	...	...	...	25	7	...	...	...	25	7	...	...	...	25	7	...	...	...
Sheridan	148	63	6	1	...	149	60	6	...	...	148	60	6	...	...	149	60	6	...	...	149	60	6	...	...
Sherman	120	69	7	...	1	120	67	6	...	...	120	67	6	...	1	121	67	6	...	1	119	68	6	...	1
Sioux	32	47	2	...	...	33	46	1	...	...	32	47	...	...	...	32	47	1	...	...	33	46	1	...	...
Washington	63	43	3	...	...	62	42	3	...	...	62	43	3	...	...	62	42	3	...	...	63	42	2	...	...
Welcome	107	13	...	...	...	103	13	...	...	...	102	13	...	...	...	100	13	...	...	...	101	13	...	...	...
West Branch	230	35	2	...	...	228	34	2	...	...	228	39	2	...	...	225	36	2	...	...	226	34	2	...	...
Total	2641	1350	96	14	6	2606	1317	87	15	6	2595	1325	86	13	5	2589	1326	86	14	5	2605	1314	78	16	6

STORY COUNTY.

Ames—																									
First ward	83	18	6	...	...	85	15	3	...	...	88	15	2	...	...	88	15	2	...	...	87	15	2	...	...
Second ward	131	27	19	...	...	132	27	16	...	...	133	27	14	...	...	134	27	14	...	...	133	28	14	...	...
Third ward	82	17	18	...	...	81	16	15	...	...	81	16	15	...	...	80	16	15	...	...	81	16	15	...	...
Fourth ward	58	4	8	...	...	56	7	7	...	...	58	4	8	...	...	59	4	7	...	...	58	4	8	...	...
Collins	129	38	3	...	...	129	39	1	...	...	129	39	1	...	...	127	40	1	...	...	126	40	1	...	...
Franklin	113	24	4	1	...	113	23	4	1	...	113	23	4	1	...	113	23	5	1	...	114	23	4	1	...
Grant	31	20	...	...	...	32	19	...	...	...	32	19	...	...	...	32	19	...	...	...	32	19	...	...	...
Howard	212	8	2	...	...	212	8	2	...	...	212	8	2	...	...	211	8	2	...	...	211	8	2	...	...
Indian Creek	165	64	32	...	...	166	62	25	...	...	171	62	25	...	...	169	61	27	...	...	169	63	26	...	...
Lafayette	216	48	5	...	...	217	46	5	...	...	216	45	5	...	...	217	43	5	...	...	216	46	5	...	...
Lincoln	109	29	2	...	...	109	27	2	...	...	109	29	2	...	...	110	26	3	...	...	111	27	2	...	...
Milford	70	7	...	...	...	70	7	...	...	...	69	7	...	...	...	69	7	...	...	...	69	7	...	...	...
Nevada	51	58	6	...	1	51	58	5	...	1	53	58	4	...	1	52	58	4	...	1	52	58	4	...	1

STORY COUNTY—Continued.

Voting Precincts.	Governor.					Lieutenant-Governor.					Judge of Supreme Court.					Superintendent of Public Instruction.					Railroad Commissioner.				
	Cummins.	Phillips.	Coates.	Baxter.	Weller.	Herriott.	Ferguson.	Wray.	Jacobs.	Engle	Weaver.	Shortley.	Harvey	Thompson.	McDonald.	Barrett.	Johnson.	Moffatt.	Stevens.	Harlan.	Brown.	Brice.	Suddoth.	Middlebrook.	McDowell.
Nevada—																									
First ward	80	23	8	...	...	79	22	8	...	...	78	22	8	...	1	79	22	8	...	...	78	22	9	...	...
Second ward	52	14	7	...	...	53	14	7	...	...	53	14	7	...	...	53	14	7	...	...	53	14	7	...	...
Third ward	86	13	2	...	...	84	14	2	...	...	84	14	2	...	...	84	14	2	...	...	84	14	2	...	...
Fourth ward	93	13	4	...	...	91	13	4	...	...	92	13	4	...	...	90	13	4	...	...	90	13	4	...	...
New Albany	111	52	8	...	...	113	52	7	...	...	116	51	7	...	...	115	52	7	...	...	114	53	7	...	...
Palestine	224	10	18	...	1	225	10	18	1	1	227	10	18	...	1	225	11	19	...	1	226	10	18	1	1
Richland	35	18	1	...	...	36	18	1	...	...	35	18	1	...	...	36	18	1	...	...	36	18	1	...	...
Sherman	21	19	2	...	...	20	20	2	...	...	21	19	2	...	...	21	19	2	...	...	20	19	2	...	...
Union	158	18	36	...	...	158	18	36	...	1	163	17	30	...	1	163	18	30	...	1	162	17	32	...	1
Warren	111	16	2	...	...	111	16	2	...	...	111	16	2	...	...	111	16	2	...	...	111	16	2	...	...
Washington	87	13	13	...	...	89	12	12	...	...	88	13	12	...	...	88	12	12	1	...	88	13	12	...	...
Total	2508	571	206	1	2	2512	563	184	2	3	2532	559	175	1	4	2526	556	179	2	3	2521	563	179	2	3

TAMA COUNTY.

Buckingham	47	43	3	...	...	46	44	5	...	...	46	43	5	...	...	48	43	4	...	...	46	44	5	...	...
Carroll	38	99	1	...	...	38	99	1	...	...	38	99	1	...	...	38	99	1	...	...	38	99	1	...	...
Carlton	195	132	12	1	...	194	132	12	1	...	193	132	11	1	...	194	132	12	1	...	195	132	11	1	...
Clark	195	124	5	...	...	196	124	5	...	1	199	122	4	...	...	197	123	6	...	...	199	123	4	...	...
Columbia	63	89	1	...	...	66	87	...	...	...	63	89	...	...	...	63	89	...	...	...	63	89	...	...	...
Crystal	68	59	7	...	...	69	60	7	...	...	68	60	7	...	...	69	60	7	...	...	70	60	7	...	...
Geneseo	96	17	...	...	...	96	17	...	...	...	95	18	...	...	...	95	18	...	...	...	95	18	...	...	...
Grant	67	36	11	...	...	68	34	10	...	...	69	34	8	...	...	69	34	10	...	...	69	34	8	...	...
Highland	72	34	2	...	...	73	32	1	...	...	73	33	1	...	...	73	33	1	...	...	72	33	1	...	...
Howard	96	77	2	...	...	96	77	2	...	...	96	77	2	...	...	96	77	2	...	...	96	77	2	...	...

Indian Village	169	115	16			168	115	15			169	115	14			168	113	16			170	114	14		
Lincoln	56	95	2	1		55	95	1	1		53	98	1			55	96	2			54	97	1		
Oneida	75	97				72	96				72	96				72	96				72	96			
Otter Creek	59	99		1		59	99	1			60	98		1		60	98		1		59	99		1	
Perry	320	117	9			324	115	8			324	114	8			325	113	9			321	115	8		
Richland	69	75	1	2		69	75	1	2		69	75	1	2		69	75	1	2		70	74	1	2	
Salt Creek	69	148	8		1	70	144	7		1	70	146	5		1	71	145	5		1	70	146	5		1
Spring Creek	169	163	25	2	5	173	161	23	2	2	168	167	21	1	2	168	168	20	1	2	171	167	18	1	2
Tama	14	8	2			13	8	2			13	8	2			13	8	2			13	8	2		
Tama City—																									
First ward	87	112	5			83	110	5			81	111	5			82	111	5			85	109	5		
Second ward	130	97	3	1		125	98	3		1	127	100	3	1		125	100	3	1		129	99	4	1	
Third ward	91	96	3		1	90	92	3			93	92	3		1	92	93	3			92	94	3		
Toledo	111	50	5			108	50	4			107	50	5			108	50	4			108	51	4		
Toledo City—																									
First ward	149	43	6	1		142	46	7	1		142	45	6	1		143	46	6	1		142	48	6	1	
Second ward	94	26	23		1	96	27	20		1	94	28	20		2	94	28	20		1	96	28	19		1
Third ward	70	19	25		1	75	18	22		1	73	20	22		1	78	19	18		1	76	20	18		1
York	73	169	1			72	168	1			72	168	1			72	168	1			70	170	1		
Total	2742	2239	178	9	9	2736	2223	166	7	7	2727	2238	156	7	7	2737	2235	158	7	5	2741	2244	148	7	5

TAYLOR COUNTY.

Athlestan	64	34	4		1	64	35	2		1	65	34	2		1	65	34	2		1	64	35	2		1
Bedford City—																									
First ward	100	44	3	1		103	41	2	1		103	40	2	1		103	40	2	1		99	48	2	1	
Second ward	136	42	20		1	142	41	12		1	143	42	12			146	42	8			137	58	7		
Third ward	94	43	2			96	43	2			95	44	2			95	44	2			90	49	1		
Bedford township	29	20	5			32	20	2			31	20	3			32	20	2			32	21	1		
Benton	39	36	6		1	39	35	5		1	41	34	4		1	41	34	4		1	42	33	4		1
Blockton	130	47	18			121	55	17			123	54	16			122	55	16			118	58	13		
Clayton	55	39	2			55	38	2			55	38	2			54	37	2			52	42	1		
Clearfield	89	70	25	4		95	68	21	4		101	64	15	4		105	63	14	4		99	71	13	4	
Conway	109	52	4	1		112	54	1	1		113	53	1	1		112	54	1	1		109	57	1	1	
Dallas	36	27		1		35	26		1		36	26		1		36	26		1		36	27		1	
Gay	62	31	1			61	32	1			61	32	1			61	32	1			61	32	1		
Grant	42	39				41	39				40	40				40	40				42	38			
Grove	56	42	5			56	39	5			57	39	5			57	39	5			57	41	5		
Holt	79	58	3			78	57	3			80	55	3			79	56	3			79	58	2		
Jackson	59	27	1			60	27				60	27				60	26				58	28			

TAYLOR COUNTY—Continued.

VOTING PRECINCTS.	GOVERNOR.					LIEUTENANT-GOVERNOR					JUDGE OF SUPREME COURT.					SUPERINTENDENT OF PUBLIC INSTRUCTION.					RAILROAD COMMISSIONER.				
	Cummins.	Phillips.	Coates.	Baxter.	Weller.	Herriott.	Ferguson.	Wray.	Jacobs.	Engle.	Weaver.	Shortley.	Harvey.	Thompson.	McDonald.	Barrett.	Johnson.	Moffatt.	Stevens.	Harlan.	Brown.	Brice.	Suddoth.	Middlebrook	McDowell.
Mason	77	47	...	...	...	75	47	...	...	...	72	49	...	...	...	72	48	...	...	...	72	49	...	...	...
New Market	130	91	10	2	...	123	94	9	2	...	118	97	10	2	...	121	93	9	2	1	117	97	9	2	...
Nodaway	92	30	4	...	...	92	29	5	...	...	92	29	5	...	...	92	29	5	...	...	92	29	5	...	...
Platte	228	135	42	1	...	231	132	36	1	..	239	132	28	1	...	236	135	27	1	...	228	146	23	...	...
Polk	60	71	3	...	...	60	71	2	...	...	61	71	1	...	...	62	70	1	...	...	60	72	1	...	...
Ross	51	60	1	...	1	50	60	1	...	1	50	60	1	...	1	50	60	1	...	1	47	63	1	...	1
Sharpe	60	27	2	...	...	63	25	2	...	...	65	23	2	...	...	65	24	2	...	...	61	29	2	...	...
Washington	191	70	9	2	...	189	70	8	2	.	188	70	8	2	..	189	69	10	2	...	186	75	8	...	...
Total	2068	1182	170	12	4	2073	1178	138	12	4	2089	1173	123	12	3	2095	1170	117	12	4	2038	1256	102	9	3

UNION COUNTY.

Afton	147	85	34	1	1	151	76	35	1	1	159	76	30	1	1	158	78	30	1	1	157	77	29	1	1
Beck's schoolhouse	42	23	3	...	...	42	23	4	...	...	44	24	2	...	...	43	23	3	...	..	44	23	3	...	...
Cromwell	63	45	13	1	...	68	45	9	1	...	70	43	8	1	..	69	44	8	1	.	69	44	9	1	...
Creston—																									
First ward	223	134	20	2	1	221	129	19	2	...	220	129	18	2	1	220	129	19	2	1	222	132	18	2	1
Second ward	201	107	9	1	...	197	105	7	1	...	196	102	7	1	...	196	106	7	1	.	190	113	6	1	...
Third ward	99	133	7	2	1	96	132	7	2	...	94	135	4	2	...	96	134	4	...	2	94	136	4	3	...
Fourth ward	87	111	6	...	...	85	109	5	..	.	85	110	4	...	...	85	110	4	...	.	86	108	4	...	...
Fifth ward	206	95	16	2	1	199	98	17	2	1	202	97	14	2	1	200	96	15	2	1	195	102	15	2	1
Dodge	57	76	6	...	...	58	76	3	..	...	57	77	4	.	.	58	76	4	...	...	57	77	4	...	...
Grant Center	52	49	14	...	...	54	51	11	...	...	55	26	9	...	...	54	25	10	...	...	55	52	10	...	...
Highland	70	61	20	...	...	72	61	19	...	...	84	61	10	...	...	83	62	9	..	...	82	61	9	...	...
Jones	76	114	19	...	1	76	109	20	...	1	76	110	19	...	1	75	110	19	...	1	76	110	19	...	1

Lincoln	86	62	13				89	61	11				91			10				88	62	10				89	61	10							
New Hope	156	102	35	2		1	162	98	32	1		1	164	100		29		1	1	166	100	26		1	1	166	100	25		1	1
Platte	101	83	10	1			110	80	4	1			110	81	3	1				112	79	3	1			113	83	3	1		
Pleasant	67	51	2				67	56	2				67	57	2					67	56	2				67	57	2			
Sand Creek	55	59	15				55	58	16				57	59	13					58	60	12				58	60	12			
Shannon City	54	25	14				56	24	9				55	26	9					54	25	10				54	25	9			
Spaulding	62	71	3				61	71	4				61	71	3					61	71	3				61	72	3			
Union	71	65	14			2	71	64	15			1	71	64	13			2		71	64	13			2	71	64	13			2
Total	1975	1551	273	12		8	1990	1526	249	11		5	2018	1509	211	1		7		2014	1510	211		9	9	2006	1557	207		12	7

VAN BUREN COUNTY.

Bonaparte	171	134	10			1	161	141	9			1	169	139	4			1		167	141	4			1	166	140	6			1
Cantril	117	78	5				118	79	2				118	79	2					118	79	2				117	79	2			
Cedar	121	39	7				126	37	4				127	36	5					127	36	4				127	36	4			
Chequest	84	73	3				83	76	2				83	76	2					83	76	2				83	76	2			
Farmington	158	201	20	2			155	203	19	2			158	202	19	1				158	202	18	1			157	202	18	1		
Fremont	72	36	23	1			77	37	19	1			80	37	18	1				82	37	16	1			81	37	17	1		
Harrisburg	83	81	2				82	83	1				84	83						85	83					84	83				
Henry	80	34	2				80	34	2				82	34	1					82	34	1				82	34	1			
Home Prairie	73	57	4	1			74	57	3	1			72	58	3	1				72	58	3	1			72	58	3	1		
Keosauqua	274	90	7	2			267	101	5	2			265	103	4	2				266	103	4	2			267	103	4	2		
Lick Creek	90	95	8				91	95	7				92	97	6					92	97	6				93	96	6			
Milton	148	194	3				149	194	3				151	193	4					151	193	4				150	194	4			
Miles	28	31					27	31					27	31						27	31					27	31				
Douds	115	75	6	1			115	72	6	1		2	118	70	4	1		2		118	70	4	1		2	118	70	4	1		2
Pittsburg	96	56	6				98	56	3				98	57	2					97	57	2				98	57	2			
Vernon	121	75	8				119	75	8				119	75	8					119	75	8				119	75	8			
Selma	56	47	12				58	47	11				59	47	10					59	47	10				59	47	10			
Washington	76	52	6				77	53	6				83	53	6					84	53	5				84	54	4			
Winchester	78	52	4				79	49	4				79	49	4					79	50	4				79	49	4			
Total	2041	1506	136	7		1	2036	1520	114	7		3	2064	1519	102	6		3		2066	1522	97	6		3	2063	1521	99	6		3

WAPELLO COUNTY.

Adams	70	171	16	1		1	69	172	13	1		1	71	172	11	1		1		71	172	11	1		1	72	172	10	1		1
Agency	125	53	14	3			126	54	12	3			127	55	11	2				129	53	11	2			129	54	10	2		
Cass	82	50	2	1			76	57	1				75	60						75	59					76	60				

WAPELLO COUNTY—Continued.

VOTING PRECINCTS.	GOVERNOR.					LIEUTENANT-GOVERNOR.					JUDGE OF SUPREME COURT.					SUPERINTENDENT OF PUBLIC INSTRUCTION.					RAILROAD COMMISSIONER.				
	Cummins.	Phillips.	Coates.	Baxter	Weller.	Herriott.	Ferguson.	Wray.	Jacobs.	Engle.	Weaver.	Shortley.	Harvey.	Thompson	McDonald.	Barrett.	Johnson.	Moffatt.	Stevens.	Harlan.	Brown.	Brice.	Suddoth.	Middlebrook.	McDowell.
Columbia—																									
First precinct	160	116	7	3	1	156	122	7	2	...	153	124	7	2	1	152	125	6	2	1	153	125	6	2	1
Second precinct	55	13	4	...	..	58	13	3	...	...	58	13	3	...	...	58	13	3	...	...	58	13	3	...	...
Competine	76	100	1	...	1	74	101	..	...	1	74	102	...	...	...	74	101	...	...	1	74	101	...	...	1
Dahlonega	53	48	3	1	..	55	46	2	1	...	53	47	2	1	1	54	46	3	1	...	54	46	2	2	...
Green	72	98	2	4	...	69	102	2	4	...	67	104	2	4	...	67	103	2	4	...	67	103	2	4	...
Highland	113	83	4	..	..	112	83	2	...	...	111	84	1	..	...	115	84	2	...	...	112	83	1	...	...
Keokuk	81	82	4	1	...	79	84	3	1	..	78	85	3	1	...	77	85	3	1	...	78	85	3	1	..
Ottumwa—																									
First ward	273	348	11	12	4	266	350	11	11	3	268	345	12	10	3	265	347	11	11	3	269	343	11	11	4
Second ward	349	317	13	9	1	352	313	12	8	1	355	309	12	8	2	354	312	10	8	1	356	309	9	8	2
Third ward	300	224	14	16	...	303	221	10	15	...	305	222	8	15	...	305	223	7	15	...	303	223	9	15	...
Fourth ward	346	194	4	14	..	346	189	3	17	1	342	192	3	17	..	344	192	3	16	...	342	191	3	17	..
Fifth ward	263	229	13	16	1	249	237	10	17	1	250	239	8	17	1	249	239	7	17	1	249	242	6	16	1
Sixth ward	269	207	10	29	...	270	225	7	29	.	273	203	6	26	...	272	204	6	26	...	272	204	6	25	..
Seventh ward	283	198	21	22	...	278	201	13	21	1	279	204	12	18	1	279	204	12	18	...	283	202	11	18	...
Eighth ward	87	100	3	3	1	87	102	3	3	1	86	102	3	3	1	86	102	3	3	1	86	102	3	3	1
Ninth ward	98	98	3	7	...	96	102	1	7	..	96	103	1	7	..	95	102	1	7	...	96	102	1	7	...
Pleasant	92	85	4	9	...	92	87	4	8	..	91	90	2	8	...	91	85	2	8	...	91	89	2	8	...
Polk	120	64	2	1	...	117	66	2	1	..	116	67	2	1	...	115	67	1	1	...	115	67	1	1	...
Richland—																									
First precinct	109	39	23	7	1	104	48	18	7	1	102	52	16	5	1	99	53	16	5	1	103	50	16	5	1
Second precinct	77	73	4	37	2	75	61	2	38	3	75	72	1	39	2	73	73	2	37	3	75	72	2	37	2
Washington	409	219	15	26	1	402	223	14	25	1	398	225	14	21	1	400	222	14	25	1	399	223	14	25	1
Total	3962	3199	197	226	14	3911	3239	155	219	15	3903	3271	140	209	15	3899	3266	136	208	14	3912	3266	131	208	15

WARREN COUNTY.

Allen	121	32	30	1	1	118	33	27	1	2	119	33	25	2	1	119	32	25	3	1	118	34	24	2	1
Belmont	158	97	23	..	...	159	97	21	...	...	162	97	20	...	..	162	96	20	...	..	162	96	20	...	...
Greenfield	75	34	18	...	...	78	33	14	...	...	83	33	10	...	...	83	33	10	.	...	83	33	10	...	...
Jackson	82	50	2	...	..	83	49	2	...	..	82	50	2	...	...	82	50	2	...	...	81	57	2	...	...
Jefferson	74	79	6	...	...	74	78	6	...	...	75	79	3	...	...	77	77	4	...	...	76	78	4	...	...
Liberty	102	54	5	...	.	101	54	2	...	...	102	53	3	1	...	100	55	2	...	1	100	56	2	...	...
Lincoln	164	43	44	...	..	175	41	36	...	...	180	41	32	...	...	178	43	32	...	..	180	42	31	..	...
Linn	93	47	24	..	1	96	49	23	...	1	98	48	22	...	1	98	48	22	...	1	98	48	22	...	1
Otter	77	56	4	...	...	81	51	4	1	...	78	53	6	1	...	79	52	4	1	..	78	52	4	1	...
Palmyra	85	71	12	..	1	90	70	11	...	1	90	70	10	.	1	90	70	10	...	1	90	70	10	...	1
Richland	104	75	8	2	1	104	74	7	2	1	103	75	7	2	1	103	75	7	2	1	103	75	7	2	1
Squaw	91	53	7	..	...	90	48	4	..	...	101	50	2	...	...	101	50	2	...	...	101	50	2	...	...
Union	91	71	14	..	1	88	74	12	..	1	91	73	10	..	1	90	73	10	.	1	90	72	10	...	1
Virginia	133	61	7	...	1	136	58	3	..	1	141	54	3	...	1	140	54	3	...	1	140	49	3	...	1
Washington—(Indianola.)																									
First ward	100	26	31	..	1	113	26	19	...	...	114	26	16	...	1	117	24	15	...	1	116	25	15	...	1
Second ward	118	20	45	..	1	131	18	33	...	1	136	18	26	1	..	140	17	23	...	1	138	19	23	...	1
Third ward	113	27	19	..	1	118	28	12	...	1	126	29	4	1	...	127	28	4	...	1	126	29	4	...	1
Fourth ward	123	32	31	2	1	129	34	22	1	1	137	35	12	1	1	137	36	11	1	1	136	38	11	1	1
White Breast	138	124	6	...	1	138	125	5	..	1	143	121	2	...	1	143	122	1	...	1	144	121	1	...	1
White Oak	59	35	4	.	...	60	32	4	...	...	62	31	4	...	...	62	31	4	...	..	62	31	4	...	...
Total	2101	1087	340	5	11	2171	1072	265	5	11	2223	1069	219	9	9	2228	1066	211	7	12	2222	1075	209	6	11

WASHINGTON COUNTY.

Brighton	38	63	3	1	...	39	62	2	1	...	39	63	2	...	...	39	63	2	...	...	39	63	2	...	...
Brighton City	100	67	6	1	..	101	67	5	1	...	102	67	2	1	.	102	66	2	1	..	102	66	2	1	...
Cedar	85	45	20	...	...	88	45	18	...	..	93	44	14	...	...	91	45	15	...	...	93	44	14	...	...
Clay	67	30	33	1	...	77	29	23	...	..	82	30	18	...	...	83	30	17	...	..	82	30	17	...	...
Crawford	133	66	22	...	..	132	63	20	...	..	135	62	19	.	.	134	63	17	...	...	133	63	16	...	...
Dutch Creek	73	94	5	...	1	72	95	5	...	1	73	94	5	...	1	73	94	5	...	1	73	95	5	...	1
Grace Hill	48	59	7	..	...	47	59	7	..	.	47	59	6	...	..	48	58	7	...	...	47	59	7	..	...
Highland	67	70	2	..	..	70	80	1	...	...	70	80	1	.	...	70	80	1	...	...	70	80	1	...	...
Iowa	86	230	6	2	...	87	229	4	2	...	87	230	4	2	...	86	230	4	2	...	85	231	4	2	...
Jackson	59	87	5	...	...	61	90	2	...	...	61	91	2	...	...	61	90	2	..	...	61	90	2	...	...
Kalona	79	102	3	...	..	77	102	3	...	...	77	102	3	...	...	78	102	2	...	...	77	102	3	...	...
Marion	69	105	4	...	...	72	103	4	...	..	72	103	3	...	...	72	105	2	...	...	72	104	3	...	...
Nira	37	31	4	...	2	39	30	3	...	2	40	28	3	...	2	39	30	3	...	2	41	28	3	...	2
Oregon	179	76	29	...	...	196	71	23	...	...	200	69	21	...	...	200	70	20	...	...	198	71	21	...	...
Richmond	34	124	2	...	...	34	125	2	...	...	34	125	2	...	...	34	125	2	...	...	34	125	2	...	...

WASHINGTON COUNTY—Continued.

Voting Precincts.	Governor.					Lieutenant-Governor.					Judge of Supreme Court.					Superintendent of Public Instruction.					Railroad Commissioner.				
	Cummins.	Phillips.	Coates.	Baxter.	Weller.	Herriott.	Ferguson.	Wray.	Jacobs.	Engle.	Weaver.	Shortley.	Harvey.	Thompson.	McDonald.	Barrett.	Johnson.	Moffatt.	Stevens.	Harlan.	Brown.	Brice.	Suddoth.	Middlebrook.	McDowell.
Seventy-six	88	34	10	...	...	92	34	10	...	...	92	34	10	...	...	92	35	10	...	...	92	34	10	...	...
Washington	152	74	26	1	2	157	73	19	1	2	163	74	15	1	2	162	74	16	1	2	159	75	15	1	2
Wellman	213	98	10	..	1	217	98	8	...	1	218	98	7	...	1	218	99	6	...	1	217	100	6	..	1
West Chester	42	18	8	...	...	47	18	4	...	...	48	18	3	...	...	48	18	3	...	...	48	18	3	...	...
Washington—																									
First ward	85	53	19	2	1	84	55	16	2	1	87	57	13	2	1	86	58	13	2	1	86	58	12	2	1
Second ward	148	80	21	2	1	147	84	15	2	1	147	85	13	2	1	148	85	12	2	1	146	86	12	2	1
Third ward	74	30	...	...	...	176	71	26	...	...	183	70	15	...	...	182	70	15	...	...	182	70	15	...	...
Fourth ward	137	61	41	...	2	139	62	36	...	2	141	62	32	..	2	141	63	30	...	2	144	62	29	..	2
Total	2191	1750	316	10	10	2251	1745	250	9	10	2201	1745	213	8	10	2287	1753	206	8	10	2281	1754	204	8	10

WAYNE COUNTY

Benton	87	62	3	...	..	88	62	2	...	...	89	62	1	..	..	89	62	1	..	...	89	62	1	...	...
Clay	82	64	1	..	..	83	64	1	...	..	82	64	1	..	..	82	64	1	..	..	82	64	1	...	...
Clinton	53	45	3	...	1	53	45	3	...	1	53	45	3	...	1	53	46	2	...	1	53	46	2	...	1
Clio	32	27	5	...	...	31	28	5	...	...	31	27	6	...	...	31	27	6	...	...	31	27	6	...	...
Corydon	286	207	47	2	...	289	208	41	2	...	284	212	43	1	..	283	212	43	1	.	281	214	42	1	...
Howard	36	59	1	..	...	36	59	1	..	..	36	59	1	...	..	36	59	1	...	...	34	61	1	..	...
Jackson	100	114	7	...	1	101	112	7	1	...	100	113	7	1	..	100	111	8	1	..	100	112	6	1	...
Jefferson	57	74	18	...	...	55	75	18	...	...	55	75	18	...	..	55	75	18	...	...	55	75	18	...	...
Lineville	132	94	8	...	...	130	96	8	...	...	130	96	8	...	...	130	96	8	...	...	130	96	8	...	...
Monroe	74	43	1	..	...	73	43	1	...	...	73	43	1	...	...	73	43	1	...	..	73	43	1	...	...
Richman	193	148	24	..	1	194	150	20	..	1	192	152	19	...	1	191	152	19	..	1	192	152	19	...	1
South Fork	100	108	4	...	2	100	109	4	1	1	102	108	5	...	1	101	110	4	...	1	102	109	4	...	1
Union	87	67	7	...	2	85	68	7	...	2	87	67	7	...	2	86	68	7	...	2	86	68	7	...	2

Walnut	319	206	44	2	1	318	207	42	2	1	317	206	40	3	1	317	208	41	2	1	316	207	42	2	1
Warren	203	139	34	..	1	201	141	33	...	1	200	142	33	...	1	201	141	33	...	1	201	142	31	...	1
Washington	110	90	1	...	...	110	89	1	...	...	110	90	1	...	.	110	90	1	...	..	110	90	1	...	..
Wright	71	95	7	2	...	71	97	6	2	.	71	97	6	2	...	71	96	7	2	.	71	96	6	2	...
Total	2022	1642	215	6	9	2018	1653	200	8	7	2012	1658	200	7	7	2009	1660	201	6	7	2006	1664	196	6	7

WEBSTER COUNTY.

Badger	139	40	1	..	1	140	40	1	..	1	139	40	1	...	1	139	41	1	...	1	140	40	1	...	1
Burnside	91	14	5	.	...	91	14	5	...	..	94	12	5	..	.	91	14	5	...	..	92	13	5	.	...
Clay	96	6	6	1	...	96	6	6	1	...	96	6	6	1	...	96	6	6	1	...	96	6	6	1	...
Colfax	50	48	..	...	...	51	48	..	...	...	50	48		...	...	50	48	.	.	...	50	48		.	...
Cooper	62	90	.	1	...	62	89		1	...	64	87	.	1	...	64	87	...	1	..	65	87	...	1	...
Dayton	327	40	5	..	..	326	39	5		...	328	37	6	...	...	328	37	6	..	...	326	38	5	.	...
Deer Creek	33	55	4	3	...	34	53	4	3	...	33	53	4	4	...	33	54	4	4	...	32	53	4	4	...
Douglas	39	49	4	.	...	40	49	3	...	...	42	49	2	..	...	41	47	2	..	...	40	49	2	...	...
Duncombe	72	55	1	...	...	69	58	1	...	...	70	57	1	..	...	70	57	1	..	...	69	57	1	...	...
Elkhorn	37	41	1	...	...	36	40	1	...	...	36	41	1	...	...	35	41	1	..	...	36	41	1	...	...
Fort Dodge—																									
First ward	209	102	8	1	..	208	100	9	1	...	208	101	8	1	...	210	100	6	...	...	209	102	6	1	...
Second ward	215	150	18		..	211	151	16	.	...	214	149	16	..	..	212	148	16	...	...	206	152	17	...	...
Third ward	235	126	18	3	..	232	126	17	3	..	235	129	13	3	...	233	129	16	3	.	231	129	13	3	...
Fourth ward	246	132	5	1	...	249	136	6	1	...	246	132	6	..	...	240	135	6	...	...	238	135	6	.	...
Fulton	73	49	10	.	...	72	49	10	..	...	73	49	9	...	..	74	49	9	...	...	73	49	9	...	...
Gowrie	219	21	8	..	...	222	23	7	.	...	220	23	8	...	.	217	25	8	...	...	218	26	7	.	...
Hardin	54	13		..		54	15	..	...	..	54	13	..	...	.	51	16	...	...	..	48	13	...	...	...
Jackson	45	113		..	..	42	114	...	...	.	42	114	..	..	...	43	113	.	..	...	43	114	...	...	...
Johnson	55	82	2	..	...	49	89	1	.	..	49	89	1	...		51	88	1	...	...	50	89	1	...	...
Lost Grove	151	3	21	..	..	151	3	20	...	...	151	3	20	..	.	151	3	20	...	...	150	3	21	...	...
Newark	79	56	9	...	...	80	55	8	.	.	81	55	7	..	.	81	55	7	.	...	81	55	7	...	...
Otho	92	40	33	1	1	97	35	29	1	1	100	31	30	1	1	98	33	29	1	1	98	35	30	1	1
Pleasant Valley	40	6	.	.		39	59	3	.	...	40	58	3	.	...	39	59	2	..	...	39	59	2	...	...
Roland	142	29	3		..	143	28	3	..	...	143	28	3	...	.	144	27	3	...	.	143	28	3	...	...
Sumner	89	60	6	23	2	88	57	8	20	2	89	57	7	20	2	87	58	8	21	2	88	59	8	20	2
Washington	69	47	1	1	2	70	47	.	1	2	69	50	..	1	2	70	46	..	1	2	70	47	.	1	2
Webster, west	37	15	2	10	1	38	14	2	10	1	37	14	2	10	1	37	15	2	10	1	37	15	2	10	1
Webster, east	50	9	3	2	...	50	9	3	2	...	49	10	3	2	.	50	9	3	2	...	49	9	3	2	...
Yell	27	30	...	..	..	27	30	..	.	...	27	30	...	..	...	27	29	...	...	...	27	28	..	...	...
Total	3073	1581	177	47	7	3057	1576	168	44	7	3079	1565	162	44	7	3062	1569	162	44	7	3044	1579	160	44	7

WINNEBAGO COUNTY.

VOTING PRECINCTS.	GOVERNOR.					LIEUTENANT-GOVERNOR.					JUDGE OF SUPREME COURT.					SUPERINTENDENT OF PUBLIC INSTRUCTION.					RAILROAD COMMISSIONER.				
	Cummins.	Phillips.	Coates.	Baxter.	Weller.	Herriott.	Ferguson.	Wray.	Jacobs.	Engle.	Weaver.	Shortley.	Harvey.	Thompson.	McDonald.	Barrett.	Johnson.	Moffatt.	Stevens.	Harlan.	Brown.	Brice.	Suddoth.	Middlebrook.	McDowell.
Buffalo	104	21	5	...	...	103	19	5	...	...	106	17	5	...	...	104	18	5	...	...	105	17	5	...	...
Center	234	19	4	1	..	232	19	4	1	...	229	19	4	1	...	230	18	4	1	...	229	20	4	1	...
Eden	23	3	2	...	...	23	3	2	...	...	23	3	2	...	...	23	3	2	...	...	23	3	2	...	...
Forest City	256	37	5	...	...	248	38	4	...	...	249	38	4	...	...	247	39	4	...	...	250	38	4	...	...
Grant	23	6	...	...	...	23	6	...	...	...	23	6	...	...	...	23	6	...	...	...	23	6	...	...	...
King	105	10	9	1	...	103	10	9	1	...	103	10	9	1	...	103	10	9	1	...	103	10	9	1	...
Leland	29	11	1	...	...	29	9	1	...	...	29	9	1	...	...	29	10	...	...	...	30	9	...	...	...
Lincoln	44	6	1	...	...	44	6	1	...	...	44	6	1	...	..	45	5	1	...	...	44	6	1	..	...
Linden	36	1	...	...	...	36	1	...	...	...	36	1	...	...	...	36	1	...	...	...	36	1	...	...	...
Logan	23	1	..	2	...	23	1	...	2	...	23	1	...	2	...	23	1	...	2	...	23	1	...	2	...
Mt. Valley	89	9	..	...	...	84	8	...	...	...	85	10	..	...	...	84	9	...	...	...	87	8	...	...	...
Newton	48	7	...	...	...	48	7	...	...	...	48	7	...	...	...	49	6	...	...	...	48	7	...	...	...
Norway	64	1	...	...	...	64	1	...	...	...	64	1	..	...	...	64	1	...	...	...	64	1	...	...	...
Total	1078	132	27	4	...	1060	128	26	4	...	1062	128	26	4	...	1060	127	25	4	.	1065	127	25	4	...

WINNESHIEK COUNTY.

Bloomfield	125	67	12	1	2	125	67	11	1	2	125	67	11	1	2	125	67	11	1	2	124	67	11	1	2
Bluffton	45	108	..	..	...	45	108	..	...	...	45	108	...	...	. .	45	108	...	...	...	45	108	...	...	...
Burr Oak	90	48	8	...	...	90	49	8	...	...	90	48	8	...	...	90	48	8	..	...	90	48	8	...	...
Calmar—																									
First precinct	177	107	4	...	1	172	107	3	...	1	174	107	2	...	1	175	105	2	...	1	172	107	3	...	1
Second precinct	46	88	...	...	...	47	83	...	...	...	46	84	...	...	...	48	85	.	...	..	46	84	...	...	...
Canoe	101	42	...	...	...	102	41	...	...	..	102	41	...	...	...	102	41	...	...	...	102	40	...	...	...
Decorah	243	86	3	...	1	244	84	3	...	1	247	83	2	...	1	245	82	2	...	1	245	84	2	.	1

Decorah City—																											
First ward	151	79	2	1	...	149	76	2	1	...	147	77	2	1	...	146	77	2	1	...	147	77	2	1	...
Second ward	85	34	...	...	...	85	34	...	...	...	86	33	...	...	...	86	33	...	...	...	85	34	...	...	...
Third ward	107	36	2	...	...	106	35	2	...	...	106	35	2	...	...	107	35	1	...	...	106	35	2	...	...
Fourth ward	199	51	3	...	1	194	51	3	...	1	195	50	2	...	1	196	51	...	1	1	194	51	2	...	1
Frankville	148	55	5	...	1	149	55	4	...	1	140	54	4	...	1	151	54	3	...	1	150	54	4	...	1
Fremont	78	39	1	...	...	78	37	...	...	...	78	37	...	...	...	79	37	...	...	...	77	36	1	...	...
Glenwood	148	34	...	...	...	147	33	...	...	...	147	33	...	...	...	147	33	...	...	...	147	33	...	...	...
Highland	150	5	...	...	...	150	5	...	...	...	149	6	...	...	...	149	6	...	...	...	150	5	...	...	...
Hesper	141	22	13	...	...	141	22	13	...	...	141	22	13	...	...	141	22	13	...	...	141	22	13	...	...
Jackson	25	93	4	...	1	26	93	2	...	1	26	93	2	...	2	27	93	1	...	1	26	93	1	...	1
Lincoln	142	26	5	...	...	141	27	4	...	...	144	26	3	...	...	144	26	3	...	...	144	26	3	...	...
Madison	127	22	1	...	...	127	22	...	...	...	127	22	...	...	...	127	22	...	...	...	127	22	...	...	...
Military	135	174	7	2	...	134	170	6	2	...	134	170	6	2	...	132	171	6	2	...	132	170	5	2	...
Orleans	77	29	...	...	...	78	28	...	...	...	80	26	...	...	...	80	29	...	...	...	80	25	...	...	...
Pleasant	136	25	2	...	...	136	25	2	...	...	136	25	2	...	...	137	25	2	...	...	137	25	2	...	...
Springfield	177	14	1	...	1	177	14	1	...	1	177	15	1	...	1	177	14	1	...	1	177	14	1	...	1
Sumner	40	74	1	...	...	40	73	1	...	...	40	73	1	...	...	40	73	1	...	...	40	73	1	...	...
Washington—																											
First Precinct	5	112	...	...	...	5	112	...	...	...	5	112	...	...	...	5	112	...	...	...	5	112	...	...	...
Second precinct	42	149	1	1	...	41	149	1	1	...	42	148	1	1	...	42	149	1	1	...	42	148	1	1	...
Total	2940	1619	75	5	8	2929	1600	66	5	8	2938	1595	62	5	9	2943	1598	57	6	8	2931	1593	62	5	8

WOODBURY COUNTY.

Arlington	125	42	5	...	...	124	42	5	1	...	124	42	5	1	...	124	42	5	1	...	124	42	5	1	...
Banner	25	17	1	...	...	25	17	1	...	...	25	17	1	...	...	25	17	1	...	...	25	17	1	...	...
Concord	33	18	3	1	...	34	18	2	1	...	34	17	2	2	...	35	15	3	2	...	35	16	2	2	1
Floyd	45	16	1	1	1	44	16	1	1	1	44	16	1	1	1	43	17	1	1	1	42	17	1	1	...
Granger	34	20	1	2	...	34	20	1	2	...	35	19	1	2	...	34	20	1	2	...	34	20	1	2	...
Grant	61	42	18	...	...	62	42	17	...	...	62	41	18	...	...	61	41	20	...	...	62	40	19	...	...
Kedron	134	116	16	1	3	132	115	16	1	3	134	113	15	1	3	134	112	15	1	3	134	112	14	1	3
Lakeport	13	15	7	...	...	13	15	7	...	...	13	15	7	...	...	13	15	7	...	...	13	15	7	...	...
Liberty	80	79	6	2	...	75	68	6	2	...	78	78	5	2	...	77	78	4	2	...	79	78	4	2	...
Liston	103	145	10	1	1	99	145	8	1	2	100	146	8	1	1	100	143	9	1	1	101	143	8	1	1
Little Sioux	153	63	7	...	...	151	64	7	...	...	149	65	7	...	...	150	64	7	...	...	151	63	10	...	...
Miller	65	59	5	...	...	65	60	4	...	...	65	59	4	...	...	65	59	...	...	...	64	59	3	...	...
Morgan	33	66	...	1	...	32	65	...	1	...	32	65	...	1	...	33	64	...	1	...	32	65	...	1	...
Moville	49	22	6	...	...	50	22	4	...	...	50	21	4	...	...	50	20	21	4	...	50	21	5	...	...
Oto	134	54	8	...	...	134	54	6	...	...	133	54	6	...	...	133	53	6	...	...	133	53	6	...	...

WOODBURY COUNTY—CONTINUED.

VOTING PRECINTS.	GOVERNOR.					LIEUTENANT-GOVERNOR.					JUDGE OF SUPREME COURT.					SUPERINTENDENT OF PUBLIC INSTRUCTION.					RAILROAD COMMISSIONER.				
	Cummins.	Phillips.	Coates	Baxter.	Weller.	Herriott.	Ferguson.	Wray.	Jacobs.	Engle.	Weaver.	Shortley.	Harvey.	Thompson.	McDonald.	Barrett.	Johnson.	Moffatt.	Stevens.	Harlan.	Brown.	Brice.	Suddoth.	Middlebrook.	McDowell.
Rock	159	50	11	.	1	160	46	10	...	1	158	46	10	...	1	158	46	10	...	1	158	44	10	..	1
Rutland	103	35	9	..	.	106	33	8	.	...	106	33	8	...	..	107	33	7	...	...	105	33	8	.	...
Sioux City—																									
First ward—																									
First precinct	205	120	5	33	...	204	123	4	31	..	200	126	4	31	...	200	126	4	31	...	201	124	5	31	...
Second precinct	92	34	.	8	.	91	39	..	8	.	91	38		8	...	92	37	.	8	...	91	38	...	8	...
Second ward	292	72	3	9	1	290	72	2	9	...	290	72	2	9	...	292	72	2	9	...	287	73	2	10	...
Third ward																									
First precinct	416	109	13	26	.	410	110	10	26	...	408	111	9	27	.	409	112	9	26	...	410	108	9	27	...
Second precinct	97	55	2	8	1	95	56	3	1	8	95	55	2	8	1	95	56	2	8	1	94	55	2	8	1
Fourth ward	349	155	1	23	..	350	150	7	22	..	351	155	6	22	...	349	154	7	22	1	348	154	6	24	...
Fifth ward—															2										
First precinct	66	44	3	2	2	67	43	3	2	2	67	44	3	2	5	68	44	2	2	2	68	42	3	2	2
Second precinct	120	104	1	6	1	117	106	1	6	1	118	104	2	5		117	104	2	6	1	118	102	2	7	2
Sixth ward—																									
First precinct	310	121	9	23	..	311	122	6	23	.	309	12	6	23	1	308	123	7	27	.	312	121	6	23	..
Second precinct	34	11	1	10	..	36	10	1	10	..	36	10	1	10	.	36	10	1	10	...	36	10	1	10	...
Seventh ward—																									
First precinct	135	36	41	3	...	135	37	39	3	..	138	35	39	3		139	36	37	3		137	38	37	3	...
Eighth ward	143	35	12	4	...	142	36	11	4	..	143	35	11	4	...	144	35	10	4	...	142	36	11	4	...
Sloan	115	27	15	...	..	113	28	15	..	...	113	27	15	.	..	113	27	15	...	...	113	27	15	...	...
Union	85	52	20	3	1	85	52	20	3	1	85	51	19	3	1	85	52	19	1	1	86	52	19	3	1
West Fork	75	39	8	1	1	74	40	8	2	...	76	40	8	1	1	75	40	3	1	1	75	40	8	1	...
Willow	70	42	3	1	4	70	42	3	1	4	68	44	3	1	4	69	37	3	...	11	69	42	4	1	4
Wolf Creek	55	30	12	...	...	55	29	11	...	...	53	29	12	...	...	53	29	10	...	...	53	29	10	...	...

Woodbury	55	20	11	3	...	55	20	11	3	...	55	20	11	3	...	55	20	11	3	...	55	20	11	2	...
Total	4063	1970	280	172	17	4040	1957	258	164	23	4038	1966	255	171	21	4041	1953	261	176	24	4037	1940	255	175	16

WORTH COUNTY.

Barton	53	8	...	..	1	53	8	...	...	1	53	8	..	...	1	54	8	...	...	..	53	8	...	...	1
Brookfield	91	3	2	..	1	94	2	1	...	...	93	2	1	...	..	92	2	2	...	...	93	2	1	...	...
Bristol	92	7	1	...	1	92	7	...	...	2	92	6	...	1	1	94	6	...	...	1	94	5	...	...	1
Danville	68	14	.	..	...	68	14		...	...	67	15	..	...	...	67	14	...	...	...	67	14	...	...	..
Deer Creek	49	4	1	...	...	49	4	1	...	...	49	4	1	...	..	49	4	1	...	...	47	4	1	...	...
Fertile	117	16	2	...	...	115	16	2	...	...	116	15	2	...	...	116	15	2	...	...	116	15	2	...	..
Hartland	86	3	2	...	...	86	3	2	...	...	86	3	2	...	...	86	3	1	1	...	86	4	1	...	...
Kensett	134	14	11	..	...	132	14	7	...	...	136	14	6	...	...	133	15	6	...	...	132	13	6	...	...
Lincoln	83	67	13	...	1	82	68	11	1	1	81	69	11	..	2	83	67	12	...	1	84	67	12	...	1
Northwood township	67	16	..	...	...	68	15		..	...	68	16	...	..	..	68	14	.	...	...	68	14	..	...	...
Northwood precinct	195	31	6	..	...	197	33	4	...	...	196	32	4	...	1	196	32	5	...	...	196	31	5	1	...
Silver Lake	84	1	.	..	...	84	1	...	...	...	84	1	.	...	...	84	1	...	...	...	84	1	...	...	..
Union	41	32	3	...	...	41	30	3	...	..	41	29	3	...	...	43	27	3	...	...	41	31	3	...	...
Total	1160	216	41	...	4	1161	215	31	1	4	1162	214	30	1	5	1165	208	32	1	2	1161	203	31	1	3

WRIGHT COUNTY.

Belmond	90	16	1	...	...	90	16	1	..	..	89	17	1	...	..	89	16	1	...	...	88	16	1	...	...
Boone	44	11	2	..	...	44	11	2	..	...	43	11	2	...	...	43	11	2	..	...	43	11	2	...	...
Clarion	238	48	17		...	234	49	15	1	..	236	50	15	1	...	238	49	13	1	...	238	48	15	1	...
Dayton	29	9	1	1	...	30	9	1	..	...	30	9	1	...	..	30	9	1	...	..	30	9	1	...	...
Eagle Grove—																									
First ward	60	14	...		..	60	14	...	1	..	60	16	...	...	...	58	15	...	1	..	58	13	..	.	...
Second ward	85	28	1		..	83	27	1	...	..	81	28	1	...	...	81	28	1	..	...	81	28	1	...	...
Third ward	116	34	12	..	...	114	33	11	...	..	112	34	11	...	.	110	35	12	...	...	113	34	12	...	...
Fourth ward	87	30	11	..	...	88	30	8	...	...	90	29	7	...	...	89	29	8	..	...	90	29	7	.	...
Eagle Grove township	32	7	21	..	..	33	7	19	...	..	33	7	19	...	...	33	7	19	...	...	33	7	19	...	...
Dows precinct	153	26	12	...	1	156	23	11	...	.	152	26	10	.	...	157	25	8	...	...	155	25	9	...	..
Galt precinct	61	10	8	1	...	62	10	7	1	...	62	10	7	1	...	61	11	7	1	...	61	10	7	1	...
Grant	48	27	2	..	...	48	27	2	...	...	47	29	2	...	..	46	29	2	...	.	46	28	2	...	...
Iowa	83	23	10	...	...	81	23	10	...	...	84	24	8	...	...	82	24	7	...	...	82	23	8	...	...
Lake	40	15	3	..	...	42	16	2	...	...	43	16	1	...	...	40	17	1	...	.	40	17	1	...	...
Liberty	124	18	43	...	...	127	19	39	...	...	128	19	37	...	...	129	20	35	...	...	126	19	39	...	...

WRIGHT COUNTY—CONTINUED.

VOTING PRECINCTS.	GOVERNOR.					LIEUTENANT-GOVERNOR.					JUDGE OF SUPREME COURT.					SUPERINTENDENT OF PUBLIC INSTRUCTION.					RAILROAD COMMISSIONER.				
	Cummins.	Phillips.	Coates.	Baxter.	Weller.	Herriott.	Ferguson.	Wray.	Jacobs.	Engle.	Weaver.	Shortley.	Harvey.	Thompson.	McDonald.	Barrett.	Johnson.	Moffatt.	Stevens.	Harlan.	Brown.	Brice.	Suddoth.	Middlebrook.	McDowell.
Lincoln	55	10	3	...	...	61	4	3	...	...	62	4	2	...	...	60	4	2	...	...	61	4	2	...	...
Norway	62	3	1	.	..	62	3	1	...	...	62	3	1	...	...	62	3	1	..	..	62	3	1	...	...
Pleasant	170	74	8	...	...	168	72	8	..	...	167	73	8	.	...	166	71	...	..	...	166	70	9	...	...
Vernon	56	5	2	...	..	57	5	2	...	...	59	5	...	...	.	59	5	..	..	..	59	5	..	...	...
Wall Lake	56	10	2	...	..	55	10	2	...	...	55	10	2	...	...	55	9	2	...	..	55	9	2	...	...
Woolstock	69	38	6	.	..	70	38	4	...	...	71	37	4	...	...	71	37	4	...	...	70	38	4	...	...
Troy	61	10	7	...	...	63	10	5	...	..	63	10	5	...	...	63	10	5	...	...	63	10	5	...	...
Total	1819	466	173	3	1	1828	456	154	3	...	1829	467	144	2	...	1822	464	131	3	...	1820	456	147	2	...

RECAPITULATION OF SEMI-OFFICIAL RETURNS.

GOVERNOR.

Albert B. Cummins, republican	226,848
T. J. Phillips, democrat	143,768
A. U. Coates, prohibition	15,696
James Baxter, socialist	3,465
L. H. Weller, peoples	780
Scattering	2
Total	390,519

LIEUTENANT-GOVERNOR.

John Herriott, republican	227,271
G. E. Ferguson, democrat	143,402
A. B. Wray, prohibition	15,097
W. A. Jacobs, socialist	3,385
Perry Engle, peoples	753
Total	387,908

JUDGE OF SUPREME COURT.

Silas M. Weaver, republican	227,378
John Shortley, democrat	144,098
J. A. Harvey, prohibition	12,185
A. F. Thompson, socialist	3,387
J. R. McDonald, peoples	721
Total	387,769

SUPERINTENDENT OF PUBLIC INSTRUCTION.

Richard C. Barrett, republican	227,459
W. P. Johnson, democrat	143,982
Ella Moffatt, prohibition	11,912
E. E. Stevens, socialist	3,376
Ira C. Harlan, peoples	696
Total	387,425

RAILROAD COMMISSIONER.

Ed. C. Brown, republican	227,206
A. C. Brice, democrat	144,085
Wesley Sudbury, prohibition	[illegible]
H. C. Middlebrook, socialist	3,400
Luke McDowell, peoples	703
Total	387,206

OFFICIAL VOTE BY COUNTIES FOR GOVERNOR AND LIEUTENANT-GOVERNOR, 1901.

COUNTIES.	GOVERNOR.					LIEUTENANT GOVERNOR.				
	Cummins, R.	Phillips, D.	Coates, Pro.	Baxter, Soc.	Weller, Peo.	Herriott, R.	Ferguson, D.	Wray, Pro.	Jacobs, Soc.	Engle, Peo.
Adair	1,859	1,103	118	15	5	1,874	1,099	93	14	10
Adams	1,660	1,157	100	7	5	1,616	1,151	90	9	5
Allamakee	2,206	1,549	30	5	5	2,183	1,543	23	4	5
Appanoose	2,798	1,702	97	189	13	2,713	1,777	80	185	11
Audubon	1,633	1,003	36	2	4	1,629	1,003	28	2	4
Benton	2,947	2,130	171	59	5	2,949	2,138	140	60	4
Black Hawk	2,711	1,186	287	23	8	2,730	1,176	249	15	11
Boone	2,765	1,240	277	105	2	2,780	1,214	248	100	2
Bremer	1,876	1,908	64	3	4	1,868	1,892	60	2	3
Buchanan	2,346	1,763	211	8	2	2,355	1,748	187	6	3
Buena Vista	1,459	374	149	4	5	1,458	374	138	3	5
Butler	1,751	663	72	4	3	1,782	658	53	5	2
Calhoun	1,717	687	195	10	5	1,749	687	163	10	2
Carroll	1,761	1,991	68	7	3	1,743	1,978	53	6	3
*Cass	2,583	1,602	194	10	25	2,635	1,584	147	7	25
Cedar	2,191	1,699	198	....	2	2,240	1,686	154	1	2
Cerro Gordo	1,435	481	157	9	3	1,420	485	140	8	2
Cherokee	1,742	854	177	3	9	1,729	845	159	2	8
Chickasaw	1,903	1,852	64	3	23	1,901	1,847	62	4	11
Clarke	1,604	1,040	78	1	5	1,609	1,049	60	2	5
Clay	1,220	307	69	2	3	1,230	302	60	1	3
Clayton	2,487	2,189	139	16	4	2,484	2,17-	128	16	5
Clinton	3,655	3,941	69	238	9	3,645	3,913	59	239	9
Crawford	1,951	1,931	96	5	8	1,938	1,924	85	5	8
Dallas	2,046	793	420	9	5	2,113	815	319	12	9
Davis	1,570	1,653	59	3	7	1,553	1,671	52	3	17
Decatur	2,073	1,603	73	5	17	2,062	1,619	65	4	19
Delaware	1,671	809	240	14	2	1,714	800	200	17	4
Des Moines	2,957	2,943	148	242	27	2,938	2,948	129	247	24
Dickinson	1,138	259	58	4	3	1,135	250	51	4	2
Dubuque	4,511	4,775	73	297	28	4,479	4,725	72	315	5
Emmet	911	265	76	4	....	915	263	68	2	...
Fayette	2,870	1,695	169	17	8	2,877	1,681	154	18	6
Floyd	1,948	819	101	.....	6	1,929	820	75	.....	7
Franklin	1,317	341	51	2	2	1,316	334	44	2	2
Fremont	1,828	1,930	118	5	6	1,838	1,928	99	4	5
Greene	1,860	661	138	2	6	1,893	643	118	1	5
Grundy	1,565	897	62	2	2	1,560	883	56	2	2
Guthrie	2,209	1,261	173	4	4	2,255	1,260	125	5	4
Hamilton	2,022	636	68	5	3	2,021	633	60	7	3
Hancock	1,478	478	72	4	2	1,489	465	52	3	2
Hardin	2,132	682	131	9	2	2,169	666	108	8	2
Harrison	2,891	2,266	163	44	13	2,889	2,222	146	44	11
Henry	2,241	1,220	284	14	10	2,243	1,247	223	11	7
Howard	1,662	1,208	125	3	2	1,650	1,198	111	3	2
Humboldt	1,178	267	27	2	1	1,179	266	19	2	1
Ida	1,301	1,057	82	1	2	1,288	1,067	66	1	2
Iowa	2,003	1,777	153	7	13	2,030	1,753	123	6	13
Jackson	2,506	2,292	34	7	1	2,502	2,263	37	5	1
Jasper	3,434	2,190	406	25	20	3,484	2,219	300	22	25
Jefferson	1,852	1,166	364	8	1	1,912	1,159	323	7	....
Johnson	2,493	2,684	64	10	6	2,502	2,658	53	8	5

*One vote for Conger for governor.

OFFICIAL VOTE BY COUNTIES FOR GOVERNOR AND LIEUTENANT GOVERNOR, 1901—CONTINUED.

COUNTIES.	GOVERNOR.					LIEUTENANT GOVERNOR.				
	Cummins, R.	Phillips, D.	Coates, Pro.	Baxter, Soc.	Weller, Peo.	Herriott, R.	Ferguson, D.	Wray, Pro.	Jacobs, Soc.	Engle, Peo.
Jones	2,048	1,337	128	7	2	2,090	1,325	113	5	4
Keokuk	2,743	2,264	311	14	11	2,755	2,280	254	18	10
Kossuth	2,635	1,380	42	4	1	2,589	1,399	34	2	1
Lee	3,283	3,594	100	48	10	3,253	3,584	95	41	12
Linn	4,911	2,456	404	108	11	4,964	2,451	345	104	14
Louisa	1,708	710	117	4	2	1,734	696	92	4	2
Lucas	1,661	1,045	151	40	4	1,601	1,129	122	35	1
Lyon	1,291	875	58	22	2	1,292	860	46	25	2
Madison	2,293	1,458	200	41	41	2,339	1,458	157	39	40
Mahaska	3,362	2,442	342	91	23	3,329	2,484	292	75	36
Marion	2,490	2,055	257	12	16	2,512	2,061	209	13	13
Marshall	2,778	1,235	377	35	10	2,854	1,184	318	34	9
Mills	1,929	1,437	217	7	6	1,980	1,437	171	7	7
Mitchell	1,401	355	88	8	8	1,408	354	80	8	8
Monona	1,841	1,431	87	10	13	1,830	1,435	80	9	14
Monroe	2,077	1,269	176	246	7	2,079	1,245	151	209	...
Montgomery	1,898	776	175	1	2	1,948	774	133	3	3
Muscatine	2,944	2,238	180	66	9	2,993	2,215	136	66	8
O'Brien	1,860	1,069	87	2	6	1,845	1,051	77	3	3
Osceola	861	774	34	3	....	837	781	30	3	....
Page	2,230	894	291	17	6	2,281	889	246	17	9
Palo Alto	1,577	1,206	48	8	4	1,549	1,217	40	8	4
Plymouth	2,131	1,707	95	6	7	2,112	1,696	84	5	6
Pocahontas	1,496	716	65	6	1	1,510	702	52	6	1
†Polk	9,526	2,579	878	168	31	9,247	2,689	654	172	32
Pottawattamie	5,141	3,807	150	34	21	5,115	3,833	131	36	23
Poweshiek	2,265	1,022	177	16	9	2,304	1,019	131	16	9
Ringgold	1,747	760	136	4	5	1,757	753	103	4	5
Sac	1,605	422	188	5	9	1,632	415	170	5	7
Scott	4,905	3,678	78	414	7	4,827	3,659	69	422	5
Shelby	1,926	1,753	79	7	14	1,955	1,742	62	5	13
Sioux	2,641	1,350	96	14	6	2,606	1,317	87	15	6
Story	2,508	571	206	1	2	2,512	563	184	2	3
Tama	2,742	2,239	179	8	9	2,736	2,223	166	7	7
Taylor	2,068	1,182	170	12	4	2,073	1,178	138	12	4
Union	1,975	1,557	273	12	8	1,990	1,526	249	11	6
Van Buren	2,041	1,506	136	7	1	2,036	1,520	114	7	3
Wapello	3,962	3,199	197	226	14	3,911	3,239	155	219	15
Warren	2,101	1,087	340	5	11	2,171	1,072	265	5	11
Washington	2,191	1,740	316	10	10	2,251	1,745	250	9	10
Wayne	2,022	1,642	215	6	9	2,018	1,653	200	8	7
Webster	3,073	1,581	177	47	7	3,057	1,576	168	44	7
Winnebago	1,078	132	27	4	....	1,060	128	26	4	...
Winneshiek	2,940	1,619	75	5	8	2,929	1,600	66	5	8
Woodbury	4,063	1,970	280	172	17	4,030	1,957	258	164	23
Worth	1,160	216	41	....	4	1,161	215	31	1	4
Wright	1,819	466	173	3	1	1,828	456	154	3	....
Total	226,902	143,783	15,659	3,463	782	227,171	143,488	13,095	3,390	766

†One vote for Foster for Governor.

The above is the official canvass of votes made by the General Assembly and certified to the Secretary of State. The vote by counties and precincts given in the preceding pages is the semi-official, reported by the county auditors to the Secretary of State.

RECAPITULATION OF OFFICIAL VOTE ON GOVERNOR AND LIEUTENANT-GOVERNOR.

GOVERNOR.

Albert B. Cummins, Republican	226,902
T. J. Phillips, Democrat	143,783
A. U. Coates, Prohibition	15,659
James Baxter, Socialist	3,463
L. H. Weller, Peoples	782
Conger	1
Foster	1
Total	390,591

LIEUTENANT-GOVERNOR.

John Herriott, Republican	227,171
G. E. Ferguson, Democrat	143,488
A. B. Wray, Prohibition	13,095
W. A. Jacobs, Socialist	3,399
Perry Engle, Peoples	766
Total	387,9 0

Part VII.

National and State Governments.

MILITARY AND CIVIL GOVERNMENTS OF OUR NEW POSSESSIONS.

UNITED STATES GOVERNMENT.

President.—Theodore Roosevelt, New York. Salary, $50,000.

CABINET.

Secretary of State.—John Hay, District of Columbia.
Secretary of the Treasury.—Leslie M. Shaw, Iowa.
Secretary of War.—Elihu Root, New York.
Secretary of the Navy.—*John Davis Long, Massachusetts.
Secretary of the Interior.—Ethan Allen Hitchcock, Missouri.
Secretary of Agriculture.—James Wilson, Iowa.
Postmaster-General.—Henry C. Payne, Wisconsin.
Attorney-General.—Philander C. Knox, Pennsylvania.
Salary of cabinet members, $8,000 per annum, each.

SUPREME COURT OF THE UNITED STATES.

Annual sessions are held in Washington city, commencing on the second Monday in October.

Chief Justice—Melville W. Fuller. Illinois; appointed 1888.
Justices.—John M. Harlan, Kentucky; appointed 1877.
Horace Gray, Massachusetts; appointed 1881.
David J. Brewer, Kansas; appointed 1889.
Henry B. Brown, Michigan; appointed 1890.
George Shiras, Jr., Pennsylvania; appointed 1892.
Edward D. White, Louisiana; appointed 1894.
Rufus W. Peckham, New York; appointed 1895.
Joseph McKenna, California; appointed 1897.

Salary of Chief Justice, $10,500 per annum; associate justices, $10,000 per annum, each.

DEPARTMENT OF THE INTERIOR.

Commissioner of the General Land Office.—Binger Hermann, Oregon.
Commissioner of Patents.—Frederick I. Allen.
Commissioner of Pensions—H. Clay Evans, Tennessee.
United States Pension Agent.—Sidney L. Wilson.
Commissioner of Labor.—Carroll D. Wright, Massachusetts.
Director of the Census.—William R. Merriam, Minnesota.

ROSTER U. S. CIRCUIT AND DISTRICT COURTS.

EIGHTH JUDICIAL CIRCUIT.—Composed of the districts of Northern Iowa, Southern Iowa, Minnesota, Eastern Missouri, Western Missouri, Eastern Arkansas, Western Arkansas, Nebraska, Colorado, Kansas, North Dakota, South Dakota, Wyoming, Utah, territories of New Mexico, Oklahoma, and Northern Central and Southern Districts of Indian Territory.

HON. DAVID J. BREWER, Associate Justice, U. S. Supreme Court.
HON. HENRY C. CALDWELL, Little Rock, Ark., U. S. Circuit Judge.

* Mr. Long has resigned, resignation to take effect May 1, 1902. W. H. Moody, of Massachusets, has been appointed by the president as his successor.

HON. WALTER H. SANBORN, St. Paul, Minn., U. S. Circuit Judge.
HON. AMOS M. THAYER, St. Louis, Mo., U. S Circuit Judge.

SOUTHERN DISTRICT OF IOWA.

District Judge—Hon. Smith McPherson, Red Oak, Iowa.
Clerk Circuit Court.—Edward R. Mason, Des Moines, Iowa.
Assistant.—Maze Vernon, Des Moines, Iowa.
Clerk District Court.—Wm. C. McArthur, Des Moines, Iowa.
Assistant.—Esther Freda Blank, Des Moines Iowa.
District Attorney—Hon. Lewis Miles, Corydon, Iowa.
Assistant District Attorney—George B Stewart, Ft. Madison, Iowa.
U. S. Marshal—George M. Christian, Des Moines, Iowa.
Office Deputy Marshal.—Howard L. Hedrick, Des Moines, Iowa.
Office Deputy.—Jessie I Christian, Des Moines, Iowa.

DEPUTIES, U. S. COURTS.

Eastern Division.—Charles J. Smith, Keokuk, Iowa.
Western Division.—Etta J. Maxwell, Council Bluffs, Iowa.
Southern Division.—J. E. Cherry, Creston, Iowa.

FIELD DEPUTY MARSHALS.

Harry Fulton, Keokuk, Iowa.
George W. McNaught, Council Bluffs, Ia.
W. A. Richards, Creston Iowa.
A. E Willis, Perry, Iowa.

COUNTIES COMPRISING THE VARIOUS DIVISIONS.

Central Division—Headquarters Des Moines—Poweshiek, Marshall, Jasper, Mahaska, Warren, Polk, Marion, Madison, Boone, Story, Greene, Guthrie, Dallas and Monroe.

Eastern Division—Headquarters Keokuk—Scott, Muscatine, Louisa, Washington, Keokuk, Wapello, Jefferson, Henry, Des Moines, Lee, Van Buren and Davis.

Western Division—Headquarters Council Bluffs—Carroll, Crawford, Harrison, Shelby, Audubon, Cass, Pottawattamie, Mills and Montgomery.

Southern Division—Headquarters Creston—Lucas, Clarke, Union, Adair, Adams, Fremont, Page, Taylor, Ringgold, Decatur, Wayne and Appanoose.

REFEREES IN BANKRUPTCY.

Hazen I. Sawyer, Keokuk.
LaMonte Cowles, Burlington.
J. W. Eells, Muscatine.
John M. Helmick, Davenport.
Henry M. Eicher, Washington.
Roger S Galer, Mount Pleasant.
A. W. Enoch, Ottumwa.
Robert M. Haines, Grinnell.
Graham W. Lawrence, Marshalltown.
Oliver C. Meredith, Newton.
Irving C. Johnson, Oskaloosa.
Clarence S. Wycoff, Centerville.
Warren S. Dungan, Chariton.
John W. Freeland, Corydon.
S. S. Ethridge, Des Moines.
Arthur T. Browne, Boone.
Hugh M. Fry, Creston.
M. J. Hallinan, Bayard.
William R. Lee, Carroll.
J. B. Rockafellow, Atlantic.
H. C. French, Red Oak.
W. S. Mayne, Council Bluffs.

UNITED STATES COMMISSIONERS.

Francis M. Hunter, Ottumwa.
Charles J. Smith, Keokuk.
Arthur G. Bush, Davenport.
J. E. Cherry, Creston.
George F. Wright, Council Bluffs.
Wm. C. McArthur, Des Moines.

MASTERS IN CHANCERY.

George F. Henry, Des Moines. W. C. Howell, Keokuk.
L. W. Ross, Council Bluffs.

MESSENGER.

William Hampton, Des Moines.

NORTHERN DISTRICT OF IOWA.

District Judge — Oliver P. Shiras, Dubuque, Dubuque County.
Clerk District and Circuit Courts — Alonzo J. Vanduzee, Dubuque, Dubuque county.
Attorney — Horace G. McMillan, Cedar Rapids, Linn County.
United States Marshal — Edward Knott, Dubuque, Dubuque county.

DEPUTY UNITED STATES MARSHALS.

Chief Deputy — B. F. Bean, Dubuque, Dubuque county.
Office Deputy — Horace Poole, Dubuque, Dubuque county.
Field Deputies — M. L. Healy, Cedar Rapids, Linn county.
G. F. Gustafson, Fort Dodge, Webster county.
J. A. Tracy, Sioux City, Woodbury county.

REFEREES IN BANKRUPTCY.

C. S. Stilwell	Waukon.	W. H. Morling	Emmetsburg.
W. A. Leathers	Dubuque.	W. C. Ralston	Pocahontas.
F. W. Myatt	Maquoketa.	J. C. Kerr	Rockwell City.
M. W. Harmon	Independence.	Eugene H. Clarke	Algona.
W. J. Rogers	West Union.	G. S. Garfield	Humboldt.
R. F. B. Portman	Decorah.	Frank Farrell	Fort Dodge.
M. M. Moon	Cresco.	Thomas A. Kingland	Forest City.
Edward L. Smalley	Bremer.	Wesley Aldridge	Britt.
W. P. Hoxie	Waterloo.	Porter Dolly	Eagle Grove.
J. S. Bradley	Charles City.	W. J. Covil	Webster City.
A. E. Roberts	Osage.	A. H. Cummings	Mason City.
J. S. Stacy	Anamosa.	Henry White	Hampton.
J. S. Anderson	Cedar Rapids.	G. W. Patterson	Spencer.
T. M. Fairchild	Iowa City.	H. L. Loft	Cherokee.
Fred K. Feenan	Marengo.	W. D. Brown	Onawa.
C. J. Vail	Blairstown.	R. M. Hunter	Sibley.
C. J. Stevens	Montour.	J. L. E. Peck	Primghar.
John C Crockett	Eldora.	J. W. Kachelhoffer	Rock Rapids.
Eldred S. James	Clinton.	John E. Orr	Orange City.
C. C. Doolittle	Estherville.	C. L. Joy	Sioux City.

UNITED STATES COMMISSIONERS.

Monroe M. Cady	Dubuque.	Thos. G. Henderson	Sioux City.
Frank F. Swale	New Hampton.	William J. Keefe	Clinton.
James O. Stewart	Cedar Rapids.	J. A. Rogers	Clarion.
W. H. Johnson	Fort Dodge.		

Terms of the Circuit and District Courts of the United States are held in the several divisions of the Northern district of Iowa as follows:

In the Cedar Rapids division at Cedar Rapids, on the first Tuesday in April and the second Tuesday in September.

In the Eastern division at Dubuque, on the fourth Tuesday in April and the first Tuesday in December.

In the Western division at Sioux City, on the fourth Tuesday in May and the first Tuesday in October.

In the Central division at Fort Dodge, on the second Tuesday in June and the second Tuesday in November.

Terms of the Circuit and District Courts of the United States are held in the several divisions in the Southern district of Iowa as follows:

In the Western division at Council Bluffs, on the second Tuesday in March and the third Tuesday in September.

In the Eastern division at Keokuk, on the second Tuesday in April and the third Tuesday in October.

In the Central division at Des Moines, on the second Tuesday in May and the third Tuesday in November.

UNITED STATES INTERNAL REVENUE COLLECTORS, IOWA.

THIRD DISTRICT.

Collector.—John W. Patterson, Dubuque.
Chief Office Deputy.—Milton Howe, Dubuque.
Office Deputies.—James P. Bennett, Dubuque.
C. H. Patterson, Dubuque.
Julia A. Busby, Dubuque.
Field Deputy First Division—D W. Rathbun, Marion.
Field Deputy Second Division—S. L. Sage, Garner.
Field Deputy Third Division—C. F. Johnston, Sheffield.
Field Deputy Fourth Division—P. E. Narey, Spirit Lake.
Stamp Deputies—Miss Mary A. Ball, Sioux City.
J. A. Runkle, Cedar Rapids.
Gaugers—J. M. Lynch, Sioux City.
F. H. Carberry, Dubuque.

FOURTH DISTRICT.

Collector.—John M. Kemble, Burlington.
Chief Deputy Collector.—F. L. Poor, Burlington.
Office Deputies.—J. N. Martin, Burlington.
Robert Allen, Burlington.
Field Deputy First Division.—John A. O'Neal, Burlington.
Field Deputy Second Division.—S. E. Walcott, Davenport.
Field Deputy Third Division.—H. Kay Kemble, Des Moines.
Field Deputy Fourth Division.—M. M. Parkinson, Council Bluffs.
Stamp Deputies.—L. A. Dessaint, Davenport.
Wm. S. Moore. Des Moines.
John A. Dunlap, Keokuk.
A. G. Smith, Clinton.
E. L. Kilby, Ottumwa.
Ohio Knox, Council Bluffs
Special Deputy.—S. Kirkpatrick, Des Moines.
Clerks.—G. H. Kriechbaum, Burlington.
Miss S. A. Smyth, Burlington.
Gauger.—John Hainz, Davenport.

UNITED STATES PENSION AGENCY, IOWA AND NEBRASRA.

Agent.—S. F. Sperry, Marion county; postoffice, Des Moines, Iowa.

UNITED STATES LAND OFFICE.

Register.—Thornton S. Howard, Des Moines.
Receiver.—S. J. Loughran, Des Moines.

UNITED STATES WEATHER BUREAU.

Local Forecast Official.—Dr. Geo. M. Chappel, Des Moines.

IOWA IN FIFTY-SEVENTH CONGRESS.

UNITED STATES SENATORS.

TERMS EXPIRE.

HON. WILLIAM B. ALLISON, Dubuque..... 1903
JONATHAN P. DOLLIVER, Fort Dodge..... 1907

REPRESENTATIVES.

FIRST DISTRICT.

(Population, 164,755.)

COUNTIES—Des Moines, Henry, Jefferson, Lee, Louisa, Van Buren and Washington (seven counties).
THOMAS HEDGE, Republican.....Burlington

SECOND DISTRICT.

(Population, 191,608.)

COUNTIES—Clinton, Iowa, Jackson, Johnson, Muscatine and Scott (six counties).
J. N. W. RUMPLE, Republican.....Marengo

THIRD DISTRICT.

(Population, 219,691.)

COUNTIES—Black Hawk, Bremer, Buchanan, Butler, Delaware, Dubuque, Franklin, Hardin and Wright (nine counties).
DAVID B. HENDERSON, Republican.....Dubuque

FOURTH DISTRICT.

(Population, 195,815.)

COUNTIES—Allamakee, Cerro Gordo, Chickasaw, Clayton, Fayette, Floyd, Howard, Mitchell, Winneshiek and Worth (ten counties).
GILBERT N. HAUGEN, Republican .....Northwood

FIFTH DISTRICT.

(Population, 190,227).

COUNTIES—Benton, Cedar, Grundy, Jones, Linn, Marshall and Tama (seven counties).
ROBERT G. COUSINS, Republican .....Tipton

SIXTH DISTRICT.

(Population, 174,673.)

COUNTIES—Davis, Jasper, Keokuk, Mahaska, Monroe, Poweshiek and Wapello (seven counties).
JOHN F. LACEY, Republican .....Oskaloosa

SEVENTH DISTRICT.

(Population, 191,086.)

COUNTIES—Dallas, Madison, Marion, Polk, Story and Warren (six counties).
JOHN A. T. HULL, Republican .....Des Moines

EIGHTH DISTRICT.

(Population, 200,470.)

COUNTIES—Adams, Appanoose, Clarke, Decatur, Fremont, Lucas, Page, Ringgold, Taylor, Union and Wayne (eleven counties).

WILLIAM P. HEPBURN, Republican ..... Clarinda

NINTH DISTRICT.

(Population, 202,253.)

COUNTIES—Adair, Audubon, Cass, Guthrie, Harrison, Mills, Montgomery, Pottawattamie and Shelby (nine counties).

WALTER I. SMITH, Republican ..... Council Bluffs

TENTH DISTRICT.

(Population, 259,357.)

COUNTIES—Boone, Calhoun, Carroll, Crawford, Emmet, Greene, Hamilton, Hancock, Humboldt, Kossuth, Palo Alto, Pocahontas, Webster and Winnebago (fourteen counties).

J. P. CONNER, Republican ..... Denison

ELEVENTH DISTRICT.

(Population, 241,918).

COUNTIES—Buena Vista, Cherokee, Clay, Dickinson, Ida, Lyon, Monona, O'Brien, Osceola, Plymouth, Sac, Sioux and Woodbury (thirteen counties).

LOT THOMAS, Republican ..... Storm Lake

Terms of all members of the Fifty-seventh Congress expire March 3, 1903.

THE FIFTY-SEVENTH CONGRESS.

BEGAN MARCH 4, 1901. ENDS MARCH 4, 1903.

SENATE.

ALABAMA.

Terms Expire.	*Senators.*	*Politics.*	*P. O. Address.*
1903	Edmund W. Pettus	Dem	Selma.
1907	John T. Morgan	Dem	Selma.

ARKANSAS.

1903	James K. Jones	Dem	Washington.
1907	James H. Berry	Dem	Bentonville.

CALIFORNIA.

1903	George C. Perkins	Rep.	Oakland.
1905	Thomas R. Bard	Rep.	Hueneme.

COLORADO.

1903	Henry M. Teller	S. Rep	Central City.
1907	Thomas M. Patterson	Dem	Denver.

CONNECTICUT.

1903	Orville H. Platt	Rep	Meriden.
1905	Joseph R. Hawley	Rep.	Hartford.

DELAWARE.

1905			
1907			

FLORIDA.

1903	Stephen R. Mallory	Dem.	Pensacola.
1905	James Piper Taliaferro	Dem	Jacksonville.

GEORGIA.

1903	Alexander S. Clay	Dem.	Marietta.
1907	Augustus O. Bacon	Dem.	Macon.

IDAHO.

1903	Henry Heitfield	Dem.	Lewiston.
1907	Fred T. Dubois	Dem.	Blackfoot.

ILLINOIS

Terms Expire.	*Senators.*	*Politics.*	*P. O. Address.*
1903	William E. Mason	Rep.	Chicago.
1907	Shelby M. Cullom	Rep.	Springfield.

INDIANA.

1903	Charles W. Fairbanks	Rep.	Indianapolis.
1905	Albert J. Beveridge	Rep.	Indianapolis.

IOWA.

1903	William B. Allison	Rep.	Dubuque.
1907	Jonathan P. Dolliver	Rep.	Ft. Dodge.

KANSAS.

1903	William A. Harris	Pop	Linwood.
1907	J. R. Burton	Rep	Abilene.

KENTUCKY.

1903	William J. Deboe	Rep.	Marion.
1907	Joseph C. S. Blackburn	Dem	Versailes.

LOUISIANA.

1903	Samuel D. McEnery	Dem	New Orleans.
1907	Murphy J. Foster	Dem	Franklin.

MAINE.

1905	Eugene Hale	Rep.	Ellsworth.
1907	William P. Frye	Rep.	Lewiston.

MARYLAND.

1903	George L. Wellington	Ind. Rep	Cumberland.
1905	Louis E. McComas	Rep.	Williamsport.

MASSACHUSETTS.

1905	Henry Cabot Lodge	Rep.	Nahant.
1907	George F. Hoar	Rep.	Worcester.

MICHIGAN.

1905....Julius C. Burrows.....Rep..... Kalamazoo.
1907....James McMillan ..... Rep.....Detroit.

MINNESOTA.

1905....Moses E. Clapp..... .Rep .....St. Paul.
1907....Knute Nelson .....Rep.....Alexandria.

MISSISSIPPI.

1905....Hernando D. Money.....Dem .....Carrollton.
1907 ...Anselm J. McLaurin.....Dem .....Brandon.

MISSOURI.

1903....George G. Vest.....Dem .....Sweet Springs.
1905. ..Francis M. Cockrell... ...Dem .....Warrensburg.

MONTANA.

1905....Paris Gibson .....Dem .....Great Falls.
1907 .. William A. Clark .....Dem .....Butte.

NEBRASKA.

1905....Charles H. Dietrich.....Rep.....Hastings.
1907.. .Joseph H. Millard..... .. Rep.....Omaha.

NEVADA.

1903 ...John P. Jones .....Rep.....Gold Hill.
1905....William M.Stewart.....Rep.....CarsonCity.

NEW HAMPSHIRE.

1903....Jacob H. Gallinger.....Rep .....Concord.
1907....Henry E. Burnham.....Rep.....Manchester.

NEW JERSEY.

1905....John Kean .....Rep..... Ursino.,
1907....John H. Dryden. .....Rep.....Newark.

NEW YORK.

1903....Thomas C. Platt ..... Rep.....Owego
1905....Chauncey M. Depew.....Rep..... Peekskill.

NORTH CAROLINA.

1903 ...Jeter C. Pritchard. .....Rep.....Marshall.
1907....F. M. Simmons. .....Dem .....Raleigh.

NORTH DAKOTA.

1903....Henry C. Hansbrough ....Rep.....Devil's Lake.
1905....P J. McCumber. ..... Rep .....Wahpeton.

OHIO.

1909....Joseph B. Foraker..... Rep.....Cincinnati.
1905 ...Marcus A. Hanna.....Rep.....Cleveland.

OREGON.

1903....Joseph Simon.....Rep.....Portland.
1907....John H. Mitchell .....Rep.....Portland.

PENNSYLVANIA.

1903 .. Boies Penrose.....Rep.....Philadelphia.
1905....Matthew S. Quay.....Rep.....Beaver.

RHODE ISLAND.

1905 ...Nelson W. Aldrich .....Rep.....Providence.
1907....George Peabody Wetmore Rep .....Newport.

SOUTH CAROLINA.

1903....John L. McLaurin..... Dem .....Bennettsville.
1907....Benjamin R. Tillman.....Dem .....Trenton.

SOUTH DAKOTA.

1903....*Albert B. Kittredge.....Rep..... Sioux Falls.
1907....Robert J. Gamble.....Rep .....Yankton.

TENNESSEE.

1905....William B. Bate .....Dem .....Nashville.
1907....E. W. Carmack..... Dem .....Memphis.

TEXAS.

1905 ...C. A. Culbertson.....Dem .....Dallas.
1907....Joseph W. Bailey.....Dem .....Gainesville.

UTAH.

1903 ...Joseph L. Rawlins.....Dem ..... Salt Lake City.
1905.. .Thomas E. Kearns.....Rep.....Salt Lake City.

VERMONT.

1905....Redfield Proctor .....Rep.....Proctor. .
1903....William P. Dillingham....Rep .....Waterbury.

* Appointed to fill the vacancy caused by the death of James H. Kyle.

SENATE—CONTINUED.

VIRGINIA.

Terms Expire.	Senators.	Politics.	P. O. Address.
1905	John W. Daniel	Dem	Lynchburg.
1907	Thomas S. Martin	Dem	Scottville.

WASHINGTON.

1903	George Turner	Fus	Spokane.
1905	Addison G. Foster	Rep	Tacoma.

WEST VIRGINIA.

1905	Nathan B Scott	Rep	Wheeling.
1907	Stephen B. Elkins	Rep	Elkins.

WISCONSIN.

Terms Expire.	Senators.	Politics.	P. O. Address.
1903	John C. Spooner	Rep	Madison
1905	Joseph V. Quarles	Rep	Milwaukee.

WYOMING.

1905	Clarence D. Clark	Rep	Evanston.
1907	Francis E. Warren	Rep	Cheyenne.

Republican, 54; democrats, 30; populist, 1; Independent republican, 1; fusion, 1; silver republican, 1; vacanies, 2.

HOUSE OF REPRESENTATIVES.

ALABAMA.

Dist.	Representative.	Politics.	P. O. Address.
1	George W. Taylor	Dem	Demopolis.
2	A. A. Wiley	Dem	Montgomery.
3	Henry D. Clayton	Dem	Eufaula.
4	Sidney J. Bowie	Dem	Anniston.
5	C. W. Thompson	Dem	Tuskegee.
6	John H. Bankhead	Dem	Fayette.
7	John L. Burnett	Dem	Gadsden.
8	William Richardson	Dem	Huntsville.
9	O. W. Underwood	Dem	Birmingham.

ARKANSAS.

1	Philip D. McCulloch	Dem	Marianna.
2	John S. Little	Dem	Greenwood.
3	Thomas C. McRae	Dem	Prescott.
4	C. C. Reid	Dem	Morrilton.
5	Hugh A. Dinsmore	Dem	Fayetteville.
6	Stephen Brundidge, Jr.	Dem	Searcy.

CALIFORNIA.

1	F. L. Coombs	Rep	Napa.
2	Samuel D. Woods	Rep	Stockton.
3	Victor Metcalf	Rep	Oakland.

ILLINOIS—*Continued.*

Dist.	Representative.	Politics.	P. O. Address.
8	Albert J. Hopkins	Rep	Aurora.
9	Robert R. Hitt	Rep	Mount Morris.
10	George W Prince	Rep	Galesburg.
11	Walter Reeves	Rep	Streator.
12	Joseph G. Cannon	Rep	Danville.
13	Vespasian Warner	Rep	Clinton.
14	Joseph V. Graff	Rep	Peoria
15	J. Ross Mickey	Dem	Macomb.
16	T. J. Selby	Dem	Hardin.
17	Benjamin F. Caldwell	Dem	Chatham.
18	Thomas M. Jett	Dem	Hillsboro.
19	Joseph B. Crowley	Dem	Robinson.
20	J. K. Williams	Dem	Carmi.
21	F. J. Kern	Dem	Belleville
22	George W. Smith	Rep	Murphysboro.

INDIANA.

1	James A Hemenway	Rep	Boonville.
2	R. W. Miers	Dem	Bloomington.
3	William T. Zenor	Dem	Corydon.
4	Francis M. Griffith	Dem	Vevay.

4	Julius Kahn	Rep	San Francisco.
5	Eugene F. Loud	Rep	San Francisco.
6	James McLachlan	Rep	Pasadena.
7	James C. Needham	Rep	Modesto.

COLORADO.

1	John F. Shafroth	Silver	Denver.
2	John C. Bell	Dem	Montrose.

CONNECTICUT.

1	E. Stephens Henry	Rep	Rockville
2	N. D. Sperry	Rep	New Haven.
3	Charles A. Russell	Rep	Killingly.
4	E. J. Hill	Rep	Norwalk.

DELAWARE.

	Lewis A. Ball	Rep	Faulkland.

FLORIDA.

1	Stephen M. Sparkman	Dem	Tampa.
2	Robert W. Davis	Dem	Palatka.

GEORGIA.

1	Rufus E. Lester	Dem	Savannah.
2	James M. Griggs	Dem	Dawson.
3	E. B. Lewis	Dem	Montezuma.
4	W. C. Adamson	Dem	Carrollton.
5	L. F. Livingston	Dem	Kings.
6	C. L. Bartlett	Dem	Macon.
7	J. W. Maddox	Dem	Rome.
8	W. M. Howard	Dem	Lexington.
9	F. C. Tate	Dem	Jasper.
10	W. H. Fleming	Dem	Augusta.
11	William G. Brantley	Dem	Brunswick.

IDAHO.

	Thomas L. Glenn	Pop	Montpelier.

ILLINOIS.

1	James R. Mann	Rep	Chicago.
2	John J. Feeley	Dem	Chicago.
3	George P. Foster	Dem	Chicago.
4	James McAndrews	Dem	Chicago.
5	Wm. F. Mahoney	Dem	Chicago.
6	Henry S. Boutell	Rep	Chicago.
7	George E. Foss	Rep	Chicago.
5	E. S. Holliday	Rep	Brazil.
6	James E. Watson	Rep	Rushville.
7	Jesse Overstreet	Rep	Indianapolis.
8	George W. Cromer	Rep	Muncie.
9	Charles B. Landis	Rep	Delphi.
10	Edgar D. Crumpacker	Rep	Valparaiso.
11	George W. Steele	Rep	Marion.
12	J. M. Robinson	Dem	Fort Wayne.
13	Abram L. Brick	Rep	South Bend.

IOWA.

1	Thomas Hedge	Rep	Burlington.
2	J. N. W. Rumple	Rep	Marengo.
3	David B. Henderson	Rep	Dubuque.
4	Gilbert N. Haugen	Rep	Northwood.
5	Robert G. Cousins	Rep	Tipton.
6	John F. Lacey	Rep	Oskaloosa.
7	J. A. T. Hull	Rep	Des Moines.
8	William P. Hepburn	Rep	Clarinda.
9	Walter I. Smith	Rep	Council Bluffs.
10	James P. Conner	Rep	Denison.
11	Lot Thomas	Rep	Storm Lake.

KANSAS.

At Large.

	Charles F. Scott	Rep	Iola.
1	Charles Curtis	Rep	Topeka.
2	J. D. Bowersock	Rep	Lawrence.
3	A. M. Jackson	Dem	Winfield.
4	James M. Miller	Rep	Council Grove.
5	W. A. Calderhead	Rep	Marysville.
6	W. A. Reeder	Rep	Logan.
7	Chester I. Long	Rep	Medicine Lodge.

KENTUCKY.

1	Charles K. Wheeler	Dem	Paducah.
2	Henry D. Allen	Dem	Morganfield.
3	John S. Rhea	Dem	Russellville.
4	David H. Smith	Dem	Hodgensville.
5	H. S. Irwin	Rep	Louisville.
6	D. L. Gooch	Dem	Covington.
7	South Trimble	Dem	Frankfort.
8	G. G. Gilbert	Dem	Shelbyville.
9	J. N. Kehoe	Dem	Marysville.

HOUSE OF REPRESENTATIVES—CONTINUED.

KENTUCKY—*Continued.*

Dist.	*Representative.*	*Politics.*	*P. O. Address.*
10	John B White	Dem	Irvine.
11	Vincent Boreing	Rep.	London.

LOUISIANA.

1	Adolph Meyer	Dem.	New Orleans.
2	Robert C. Davey	Dem	New Orleans.
3	Robert F. Broussard	Dem	New Iberia
4	Phanor Breazeale	Dem.	Natchitoches.
5	Joseph E. Ransdell	Dem	Lake Providence.
6	Samuel M. Robertson	Dem.	Baton Rouge.

MAINE.

	Amos L. Allen	Rep.	Alfred.
2	Charles E. Littlefield	Rep.	Rockland.
3	Edwin C. Burleigh	Rep.	Augusta.
4	Lewellyn Powers	Rep.	Houlton.

MARYLAND.

1	W. H. Jackson	Rep.	Salisbury.
2	A. A. Blakeney	Rep	Franklinville.
3	Frank C. Wachter	Rep.	Baltimore.
4	C. K. Schirm	Rep.	Baltimore.
5	Sidney E. Mudd	Rep.	La Plata.
6	George A. Pearre	Rep.	Cumberland.

MASSACHUSETTS,

1	George P. Lawrence	Rep	North Adams.
2	Frederick H. Gillett	Rep.	Springfield.
3	John R. Thayer	Dem	Worcester.
4	C. Q. Tirrell	Rep.	Natick.
5	William S. Knox	Rep.	Lawrence.
6	William H. Moody	Rep.	Haverhill.
7	Earnest W Roberts	Rep.	Chelsea.
8	Samuel W. McCall	Rep.	Winchester.
9	J. A. Conry	Dem.	Boston.
10	Henry F. Naphen	Dem	Boston.
11	S. L. Powers	Rep.	Newton.
12	William C. Lovering	Rep.	Taunton.
13	William S. Greene	Rep.	Fall River.

MISSOURI—*Continued.*

Dist.	*Representative.*	*Politics.*	*P. O. Address.*
10	Richard Bartholdt	Rep.	St. Louis.
11	Charles F. Joy	Rep.	St. Louis.
12	James J. Butler	Dem.	St. Louis.
13	Edward Robb	Dem.	Perryville.
14	William D Vandiver	Dem.	Cape Girardeau.
15	Mæcenas E. Benton	Dem.	Neosha.

MONTANA.

	Caldwell Edwards	Pop.	Bozeman.

NEBRASKA.

1	E. J. Burkett	Rep.	Lincoln.
2	David H. Mercer	Rep	Omaha.
3	John S. Robinson	Dem.	Madison.
4	William L. Stark	Pop	Aurora.
5	A. C. Shallenberger	Pop	Alma.
6	William Neville	Pop	North Platte.

NEVADA.

	F. G. Newlands	Dem	Reno.

NEW HAMPSHIRE.

1	Cyrus A. Sulloway	Rep.	Manchester.
2	Frank D. Currier	Rep.	Canaan.

NEW JERSEY.

1	Henry C. Loudenslager	Rep.	Paulsboro.
2	John J. Gardner	Rep.	Atlantic City.
3	Benjamin F. Howell	Rep.	New Brunswick.
4	Joshua S Salmon	Dem	Boonton.
5	James F. Stewart	Rep.	Paterson.
6	R. Wayne Parker	Rep.	Newark.
7	Allen L. McDermott	Dem.	Jersey City,
8	Charles N. Fowler	Rep.	Elizabeth.

NEW YORK.

1	Fredorick Storm	Rep.	Bayside.
2	John J. Fitzgerald	Dem	Brooklyn.
3	Henry Bristow	Rep.	Brooklyn.
4	H. A. Hanbury	Rep.	Brooklyn.

MICHIGAN.

1	John B Corliss	Rep.	Detroit.
2	Henry C. Smith	Rep.	Adrian.
3	Washington Gardner	Rep.	Albion.
4	Edward L. Hamilton	Rep.	Niles.
5	William Alden Smith	Rep.	Grand Rapids.
6	Samuel W Smith	Rep.	Pontiac.
7	Edgar Weeks	Rep.	Mount Clemens.
8	J. W. Fordney	Rep.	Saginaw.
9	R. P. Bishop	Rep.	Ludington.
10	Henry H. Aplin	Rep.	West Bay City.
11	A B Darragh	Rep.	St. Louis
12	Carlos D. Sheldon	Rep.	Houghton.

MINNESOTA.

1	James A. Tawney	Rep.	Winona.
2	James T. McCleary	Rep.	Mankato.
3	Joel P. Heatwole	Rep.	Northfield.
4	Fred C. Stevens	Rep.	St. Paul.
5	Loren Fletcher	Rep.	Minneapolis.
6	Page Morris	Rep.	Duluth.
7	Frank M Eddy	Rep.	Glenwood.

MISSISSIPPI.

1	Ezekiel S. Chandler, Jr	Dem	Corinth.
2	Thomas Spight	Dem	Ripley.
3	Patrick Henry	Dem	Vicksburg
4	A. F Fox	Dem	West Point.
5	J. S Williams	Dem	Yazoo
6	Frank A McLain	Dem	Gloster.
7	Charles E. Hooker	Dem	Jackson.

MISSOURI.

1	James T Lloyd	Dem	Shelbyville.
2	W W. Rucker	Dem	Keytesville.
3	John Daugherty	Dem	Liberty.
4	Charles F. Cochran	Dem	St. Joseph.
5	William S. Cowherd	Dem	Kansas City.
6	D. A. DeArmond	Dem	Butler.
7	James Cooney	Dem	Marshall.
8	D. W. Shackleford	Dem	Jefferson City.
9	Champ Clark	Dem	Bowling Green.
5	Frank E. Wilson	Dem	Brooklyn.
6	George H. Lindsey	Dem	Brooklyn.
7	Montague Lessler	Rep	New York.
8	Thos J. Creamar	Dem	New York.
9	H. M. Goldfogle	Dem	New York.
10	Amos J. Cummings	Dem	New York.
11	William Sulzer	Dem	New York.
12	George B. McClellan	Dem	New York.
13	O. H P Belmont	Dem	New York.
14	W. H. Douglass	Rep.	New York.
15	Jacob Rupert, Jr	Dem	New York.
16	C. A. Pugsley	Dem	Peekskill.
17	A S. Tompkins	Rep.	Nyack.
18	John H. Ketcham	Rep	Dover Plains.
19	Wm. H Draper	Rep.	Lansingburg.
20	Geo N Southwick	Rep.	Albany.
21	John K Stewart	Rep.	Amsterdam.
22	Lucius N. Littauer	Rep.	Gloversville.
23	Louis W. Emerson	Rep.	Warrenburg.
24	Charles L Knapp	Rep.	Lowville.
25	James S Sherman	Rep.	Utica.
26	George W. Ray	Rep.	Norwich.
27	M. E. Driscoll	Rep.	Syracuse.
28	Sereno E Payne	Rep.	Auburn.
29	Charles W. Gillet	Rep.	Addison.
30	James W. Wadsworth	Rep.	Geneseo.
31	James B. Perkins	Rep.	Rochester.
32	William H. Ryan	Dem	Buffalo.
33	D. S. Alexander	Rep.	Buffalo.
34	Edward B. Vreeland	Rep.	Salamanca.

NORTH CAROLINA.

1	John H. Small	Dem	Washington.
2	Claude Kitchin	Dem	Scotland Neck.
3	Charles R Thomas	Dem	Newbern.
4	E. W. Pou	Dem	Smithfield.
5	W. W. Kitchin	Dem	Roxboro.
6	John D Bellamy	Dem	Wilmington.
7	Theo. F. Kluttz	Dem	Salisbury.
8	E. Spencer Blackburn	Rep.	Winston.
9	James M. Moody	Rep.	Waynesville.

HOUSE OF REPRESENTATIVES—CONTINUED.

NORTH DAKOTA.

Dist.	Representative.	Politics.	P. O. Address.
	Thomas F. Marshall	Rep.	Oakes.

OHIO.

Dist.	Representative.	Politics.	P. O. Address.
1	W. B Shattuc	Rep.	Madisonville.
2	J. H. Bromwell	Rep.	Cincinnati.
3	Robert M. Nevin	Rep.	Dayton.
4	R. B. Gordon	Dem	St. Mary's.
5	John S Snook	Dem.	Paulding.
6	Charles Q. Hildebrant	Rep.	Wilmington.
7	Thomas B. Kyle	Rep	Troy.
8	Wm. R. Warnock	Rep.	Urbana.
9	James H. Southard	Rep.	Toledo.
10	Stephen R. Morgan	Rep.	Oak Hill.
11	Charles H. Grosvenor	Rep.	Athens.
12	Emmet Tompkins	Rep.	Columbus.
13	James A. Norton	Dem	Tiffin.
14	Wm. W. Skiles	Rep	Shelby.
15	Henry C. Van Voorhis	Rep.	Zanesville.
16	Joseph J. Gill	Rep	Steubenville.
17	John W. Cassingham	Dem.	Coshocton.
18	Robert W. Taylor	Rep.	Lisbon.
19	Charles Dick	Rep.	Akron.
20	Jacob A. Beidler	Rep.	Willoughby.
21	Theo. E. Burton	Rep.	Cleveland.

OREGON.

Dist.	Representative.	Politics.	P. O. Address.
1	Thomas H. Tongue	Rep.	Hillsboro.
2	M. A. Moody	Rep.	Dalles.

PENNSYLVANIA.

At Large.

Dist.	Representative.	Politics.	P. O. Address.
	Galusha A. Grow	Rep.	Glenwood.
	R. H. Foerderer	Rep.	Philadelphia.
1	H. H. Bingham	Rep.	Philadelphia.
2	Robert Adams, Jr	Rep.	Philadelphia.
3	Henry Burk	Rep.	Philadelphia.
4	James W. Young	Rep.	Philadelphia.
5	Edward Morrell	Rep.	Torresdale.
6	Thomas S. Butler	Rep.	Westchester.
7	Irving P. Wanger	Rep.	Norristown.

TENNESSEE—*Continued.*

Dist.	Representative.	Politics.	P. O. Address.
5	J. D. Richardson	Dem	Murfreesboro.
6	John W. Gaines	Dem.	Nashville.
7	L. P. Padgett	Dem.	Columbia.
8	Thetus W. Sims	Dem	Linden.
9	Rice A. Pierce	Dem.	Union City.
10	M. R. Patterson	Dem.	Memphis.

TEXAS.

Dist.	Representative.	Politics.	P. O. Address.
1	T. H. Ball	Dem	Huntsville.
2	S. B. Cooper	Dem.	Beaumont.
3	R C. DeGraffenreid	Dem.	Longview.
4	John L Sheppard	Dem	Texarkana.
5	C. B. Randall	Dem.	Sherman.
6	Dudley G. Wooten	Dem.	Dallas.
7	R. L. Henry	Dem.	Waco.
8	S. W. T. Lanham	Dem.	Weatherford.
9	A. S. Burleson	Dem.	Austin.
10	George F. Burgess	Dem.	Goozales.
11	Rudolph Kleburg	Dem	Cuero.
12	James L. Slayden	Dem.	San Antonio.
13	John H. Stephens	Dem	Vernon.

UTAH.

At Large.

Dist.	Representative.	Politics.	P. O. Address.
	George Sutherland	Rep.	Salt Lake City.

VERMONT.

Dist.	Representative.	Politics.	P. O. Address.
1	D J. Foster	Rep.	Burlington.
2	Kittridge Hoskins	Rep	Brattleboro.

VIRGINIA.

Dist.	Representative.	Politics.	P. O. Address.
1	W. A. Jones	Dem	Warsaw.
2	H. L. Maynard	Dem.	Portsmouth.
3	John Lamb	Dem.	Richmond.
4	Francis R. Lassiter	Dem.	Petersburg.
5	Claude A. Swanson	Dem	Chatham.
6	Peter J. Otey	Dem.	Lynchburg.
7	James Hay	Dem	Madison.
8	John F. Rixey	Dem.	Brandy.
9	William F. Rhea	Dem.	Bristol
10	Henry D. Flood	Dem.	Appomattox.

8 Howard Mutchler ..... Dem. ... Easton.
9 Henry D. Green..... Dem..... Reading.
10 Henry B. Cassel..... Rep. ..... Marietta.
11 William Connell .... Rep. ..... Scranton.
12 Henry W. Palmer ..... Rep. ..... Wilkesbarre.
13 G. R. Patterson ..... Rep. ..... Ashland.
14 M. E. Olmstead ..... Rep. ..... Harrisburg.
15 C. F. Wright..... Rep. .. Susquehanna.
16 Elias Deemer ..... Rep. .... Williamsport.
17 R. K. Polk..... Dem. ..... Danville.
18 T. M. Mahon ..... Rep. ..... Chambersburg.
19 Robert J. Lewis ..... Rep. ..... York.
20 Alvin Evans..... Rep. ..... Ebensburg.
21 S. M. Jack ..... Rep. ..... Indiana.
22 John Dalzell..... Rep. .... Pittsburg.
23 W. H. Graham..... Rep. ..... Allegheny.
24 E. F. Acheson ..... Rep. ..... Washington.
25 J. B. Snowalter ..... Rep. .... Butler
26 Arthur L. Bates..... Rep. ..... Meadville.
27 J. C. Sibley ..... Rep. ..... Franklin.
28 J. K. P. Hall..... Dem..... Ridgeway.

RHODE ISLAND.

1 Melville Bull..... Rep. ..... Middletown.
2 Adin B. Capron.... Rep. ..... Stillwater.

SOUTH CAROLINA.

1 William Elliott. .... Dem. ..... Beaufort.
2 W. J. Talbert. ..... Dem. .... Parksville.
3 A. C. Latimer ..... Dem. .... Belton.
4 Joseph T. Johnson ..... Dem..... Spartanburg.
5 D. E. Finley ..... Dem. ... Yorkville.
6 Robert B. Scarborough ..... Dem..... Conway.
7 Asbury F. Lever ..... Dem..... Lexington.

SOUTH DAKOTA.

At Large.

E. W. Martin..... Rep. ..... Deadwood.
Charles H. Burke ..... Rep. ..... Pierre.

TENNESSEE.

1 Walter P. Brownlow ..... Rep. ..... Jonesboro.
2 Henry R. Gibson ..... Rep. ..... Knoxville.
3 John A. Moon..... Dem..... Chattanooga.
4 C. E. Snodgrass..... Dem..... Crossville.

WASHINGTON.

At Large.

W. L. Jones ..... Rep. ..... North Yakima.
F. W. Cushman..... Rep. ..... Tacoma.

WEST VIRGINIA.

1 B. B. Dovener. ..... Rep. ..... Wheeling.
2 A. G. Dayton ..... Rep. ..... Phillipi.
3 Joseph H. Gaines ..... Rep. ..... Charlston.
4 James A. Hughes ..... Rep. ..... Huntington.

WISCONSIN.

1 Henry A. Cooper. ..... Rep. ..... Racine.
2 Herman B. Dahle ..... Rep. ..... Mt Horeb.
3 J. W. Babcock..... Rep. ..... Necedah.
4 Theobold Otjen ..... Rep. ..... Milwaukee.
5 S. S. Barney..... Rep. ..... West Bend.
6 J. H. Davidson ..... Rep. ..... Oshkosh.
7 John I. Esch. ..... Rep. ..... La Crosse.
8 E. S. Minor .... Rep. ..... Sturgeon Bay.
9 Webster E. Brown .... Rep. ..... Rhinelander.
10 John J. Jenkins ..... Rep. ..... Chippewa Falls.

WYOMING.

At Large.

F. W. Mondell ..... Rep. ..... Newcastle.

Republicans, 199; democrats, 152; populists, 5; silver party, 4.

DELEGATES FROM TERRITORIES,

ARIZONA.

Mark A. Smith ..... Dem..... Tucson.

NEW MEXICO.

B. S. Rodey ..... Rep. ..... Albuquerque.

OKLAHOMA.

Dennis T. Flynn..... Rep. ..... Guthrie.

HAWAII.

Robert W. Wilcox ..... Ind..... Honolulu.

STATE AND TERRITORIAL GOVERNMENTS.

ALABAMA—CAPITAL, MONTGOMERY.

Governor, William D. Jeeks; *Secretary of State*, Robert P. McDavid; *Treasurer*, J. Craig Smith; *Auditor*, T. L. Sowell; *Superintendent Public Instruction*, John W. Abercrombie; *Attorney-General*, Charles G. Brown; *Railroad Commissioners*, J. V. Smith, W. C. Tunstall and A. E. Caffey; *State Librarian*, Junius Riggs; *Commissioner of Agriculture*, R. R. Poole; *Adjutant General*, W. W. Brandon; *Insurance Commissioner*, E. R McDavid; *Land Agent*, J. R. McCain *Tax Commissioner*, H. E. Jones; *Health Officer*, M. H. Sanders; *Treasurer Convict Board*, J. M. Carmichael.

ALASKA—CAPITAL, SITKA.

Governor, John G. Brady; *Secretary of State*, Wm L. Distio; *Clerk of United States District Court and ex-officio Treasurer of Territory*, W. J. Hills; *United States District Judge*, M. C. Brown; *United States Attorney*, Robert A. Friedrich; *United States Marshal*, James M. Shoup.

ARIZONA—CAPITAL, PHOENIX.

Governor, N. O. Murphy; *Secretary of State*, Isaac T. Stoddard; *Treasurer*, T W. Pemberton: *Auditor*, W. F. Nichols; *Superintendent Public Instruction*, R L. Long; *Attorney-General*, C. F. Ainsworth; *State Librarian*, Isaac T. Stodard.

ARKANSAS—CAPITAL, LITTLE ROCK.

Governor, Jefferson Davis; *Lieutenant-Governor*, M. P. Huddleston; *Secretary of State*, Jno. W. Crockett; *Treasurer*, H. C. Tipton; *Auditor*, T C. Monroe; *Superintendent Public Instruction*, J. J. Dayne; *Attorney-General*, George W. Murphy; *Railroad Commissioners*, J. G. Wallace, F. M. Hawley and A. B. Gaines; *State Librarian*, John W. Crockett, *ex-officio*; *Superintendent of Mines, Manufacture and Agriculture*, Frank Hill.

CALIFORNIA—CAPITAL, SACRAMENTO.

Governor, Henry T. Gage; *Lieutenant-Governor*, Jacob H. Neff, *Secretary of State*, Charles Forrest Curry; *Treasurer*, Truman Reeves; *Controller*, E. P. Colgan; *Superintendent Public Instruction*, Thomas J. Kirk; *Attorney-General*, Tirey L. Ford; *Railroad Commissioners*, J. P. Edson, C. S. Laumeister and N. Blackstock; *State Librarian*, J. L. Gillis; *Adjutant-General*, Wm. H. Seamans.

COLORADO—CAPITAL, DENVER.

Governor, James B. Orman; *Lieutenant-Governor*, David C. Coates; *Secretary of State*, David A. Mills; *Treasurer*, Jas. N. Chipley; *Auditor*, Charles W. Crouter; *Superintendent Public Instruction*, Helen L. Grenfell; *Attorney-General*, George M. C. Post; *State Librarian*, Helen L. Grenfell.

CONNECTICUT—CAPITAL, HARTFORD.

Governor, George P. McLean; *Lieutenant-Governor*, Edwin O. Keeler; *Secretary of State*, Charles G. R. Vinal; *Treasurer*, Henry H. Gallup; *Comptroller*, Abiram Chamberlain; *Insurance Commissioner*, Edwin L. Scofield; *School Fund Commissioner*, Carnot O. Spencer; *Attorney-General*, Charles Phelps; *Railroad Commissioners*, Wm. O. Seymour, O. R. Fyler and W. F. Wilcox; *State Librarian*, G. S. Godard.

DELEWARE—CAPITAL, DOVER.

Governor, John Hunn; *Lieutenant-Governor*, Philip L. Cannon; *Secretary of State*, Caleb R. Layton; *Treasurer*, Martin B. Burris; *Auditor*, P. B. Norman, jr.; *Attorney-General*, H. H. Ward; *State Librarian*, Cornelius N. Freer.

FLORIDA—CAPITAL, TALLAHASSEE.

Governor, Wm. S. Jennings; *Secretary of State*, Jno. L. Crawford; *Treasurer*, Jas. B. Whitfield; *Comptroller*, A. C. Croom; *Superintendent Public Instruction*, Wm. N. Sheats; *Attorney-General*, Wm. B. Lamar; *Railroad Commissioners*, H. E. Day, Jno. L. Morgan and J. M. Bryan; *State Librarian*, Jno L. Crawford, *ex-officio; Commissioner of Agriculture*, B. E. McLin.

GEORGIA—CAPITAL, ATLANTA.

Governor, A. D. Chandler; *Secretary of State*, Philip Cook; *Treasurer*, R. E. Park; *Comptroller-General* W. A. Wright; *Superintendent Public Instruction*, G. R. Glenn; *Attorney-General*, J M. Terrell; *Railroad Commissioners*, S. R. Atkinson, Pope Brown and G. G. Jordan; *State Librarian*, C. J. Wellborn; *Commissioner of Agriculture*, O. B. Stephens; *State Entomologist*, W. M. Scott; *State Geologist*, W. S. Yeates; *State Pension Commissioners*, J. S. Turner, C. A. Evans and Thomas Eason.

IDAHO—CAPITAL, BOISE CITY.

Governor, Frank W. Hunt; *Lieutenant-Governor*, Thomas F. Terrill, *Secretary of State*, Charles J Bassett; *Treasurer*, John J. Plumer; *Auditor*, Egbert W. Jones; *Superintendent Public Instruction*, Miss Permeal French; *Attorney-General*, Frank Martin; *Insurance Commissioner*, P. M. Davis; *Adjutant-General*, J. L. Weaver; *State Librarian*, Mrs. C. A. Gainer.

ILLINOIS—CAPITAL, SPRINGFIELD.

Governor, Richard Yates; *Lieutenant-Governor*, William A. Northcott; *Secretary of State*, James A. Rose; *Treasurer*, M. O. Williamson; *Auditor*, James S. McCullough; *Superintendent Public Instruction*, Alfred Bayliss; *Attorney-General*, H. J. Hamlin; *Railroad Commissioners*, Arthur L. French, James McKinney and James S. Neville.

INDIANA—CAPITAL, INDIANAPOLIS.

Governor, Winfield T. Durbin; *Lieutentant-Governor*, Newton W. Gilbert; *Secretary of State*, Union B Hunt; *Treasurer*, Leopold Levy; *Auditor*, William H. Hart; *Superintendent Public Instruction*, Frank L. Jones; *Attorney-General*, William L. Taylor; *State Librarian*, William E Henry; *Clerk Supreme Court*, Robert A. Brown; *Reporter Supreme Court*, Charles E. Ramy.

IOWA—CAPITAL, DES MOINES.

For list of officials see pages 71 to 108.

KANSAS—CAPITAL, TOPEKA.

Governor, W. E. Stanley; *Lieutenant-Governor*, H. E. Richter; *Secretary of State*, Geo. A. Clark; *Treasurer*, Frank E. Grimes; *Auditor*, George E. Cole;

Superintendent Public Instruction, Frank Nelson; *Attorney-General*, A. A. Godard; *Superintendent of Insurance*, W. V. Church; *State Librarian*, Mrs. Annie L. Diggs; *Railroad Commissioners*, A. D. Walker, J. N. Fike and D. W. Finney; *Bank Commissioner*, Morton Albaugh; *Justices of Supreme Court*, Frank D. Foster, W. A. Johnston, Wm. R. Smith, A. H. Ellis, E. W. Cunningham, A. L. Greene, J. C. Pollock.

KENTUCKY—CAPITAL, FRANKFORT.

Governor, J. C. W. Beckham; *Secretary of State*, C. B. Hill; *Treasurer*, S. W. Hager; *Auditor*, G. G. Coulter; *Superintendent Public Instruction*, H. V. McChesney; *Attorney-General*, Robert J. Breckinridge; *Railroad Commissioners*, C. C. McChord, John C. Wood and J. F. Dempsey; *State Librarian*, Miss P. Helen Hardin; *Insurance Commissioner*, J. B. Chenault; *Adjutant-General*, David R. Murray; *Commissioner of Agriculture*, I. B. Nall; *Inspector of Mines*, C. J. Norwood.

LOUISIANA—CAPITAL, BATON ROUGE.

Governor, W. W. Heard; *Lieutenant-Governor*, Albert Estopinal; *Secretary of State*, John T. Neichell; *Treasurer*, L. Doux E. Smith; *Auditor*, W. S. Frazee; *Superintendent Public Instruction*, J. V. Calhoun; *Attorney-General*, Walter Guion; *Railroad Commissioners*, C. L. De Tuentes, W. L. Foster and Overton Cade; *State Librarian*, Mrs. Albertine Phillips.

MAINE—CAPITAL, AUGUSTA.

Governor, John F. Hill; *Secretary of State*, Byron Boyd; *Treasurer*, O. Smith; *Superintendent Public Instruction*, W. W. Stetson; *Attorney-General*, Geo. M. Seidus; *Railroad Commissioners*, J. B. Peaks, B. F. Chadbourne and Parker Spafford; *State Librarian*, L. D. Carver; *Adjutant-General*, A. B. Farnham; *Insurance Commissioner*, S. W. Carr; *Bank Examiner*, F. E. Timberlake.

MARYLAND—CAPITAL, ANNAPOLIS.

Governor, John Walter Smith; *Secretary of State*, Wilfred Bateman; *Treasurer*, Murray Vandiver; *Auditor*, Geo. R. Ash; *Superintendent Public Instruction*, M. Bates Stevens; *Attorney-General*, Isidor Rayner; *State Librarian*, Mrs. Anne Burton Jeffers.

MASSACHUSETTS—CAPITAL, BOSTON.

Governor, W. Murray Crane; *Lieutenant-Governor*, John L. Bates; *Secretary of State*, William M. Olin; *Treasurer* Edward S. Bradford; *Auditor*, Henry E. Turner; *Secretary Board of Education*, Frank A. Hill; *Attorney-General* Herbert Parker; *Railroad Commissioners*, Geo. W. Bishop, Clinton White and James F. Jackson; *State Librarian*, Caleb B. Tillingast; *Insurance Commissioner*, Frederick L. Cutting; *Tax Commissioner*, Wm. D. T. Trefry; *Secretary State Board of Agriculture*, James W. Stockwell; *Adjutant-General*, Samuel Dalton; *Chief of Bureau of Statistics of Labor*, Horace G. Waldlin.

MICHIGAN - CAPITAL, LANSING.

Governor, Aaron T. Bliss; *Lieutenant-Governor*, Orrin W. Robinson; *Secretary of State*, Fred N. Warner; *Treasurer*, Daniel McCoy; *Auditor-General*, Perry F. Powers; *Commissioner State Land Office*, Edwin A. Wildey; *Attorney-General*, Horace M. Oren; *Superintendent Public Instruction*, Delos Fall; *Railroad Commissioner*, Chase S. Osborne; *Banking Commissioner*, Geo. L. Maltz; *Labor Commissioner*, Scott Griswold; *Dairy and Food Commissioner*, Wilbur B. Snow; *Insurance Commissioner*, James V. Barry; *State Librarian* Mrs. Mary C. Snedcer.

MINNESOTA—CAPITAL, ST. PAUL.

Governor, S. R. Van Sant; *Lieutenant-Governor*, Lyndon A. Smith; *Secretary of State*, P. E. Hanson; *Treasurer*, J. H. Block; *Auditor*, R. C. Dunn; *Attorney-General*, W. R. Douglass; *Railroad Commissioners*, Ira B. Mills, Jas. Miller and C. F. Staples; *State Superintendent*, John W. Olsen.

MISSISSIPPI—CAPITAL, JACKSON.

Governor, A. H. Longino; *Lieutenant-Governor*, James T. Harrison; *Secretary of State*, J. W. Power; *Treasurer*, Geo. W. Carlisle; *Auditor*, W. D. Cole; *Superintendent of Education*, A. H. Whitfield; *Attorney-General*, Monroe McClurg; *Land Commissioner*, E. H. Nall; *Revenue Agent*, Wirt Adams; *Clerk Supreme Court*, E. W. Brown; *Railroad Commissioners*, John D. McInnis, A. Q. May and J. C. Kincannon; *State Librarian*, Miss Mattie Plunkett; *Adjutant-General*, Wm. Henry.

MISSOURI—CAPITAL, JEFFERSON CITY.

Governor Alexander M. Dockery; *Lieutenant-Governor*, John A. Lee; *Secretary of State*, Sam B. Cook; *Treasurer*, Robert P Williams; *Auditor*, Albert O. Allen; *Superintendent Public Instruction*, W. T Carrington; *Attorney-General*, Edward C. Crow; *Railroad Commissioners*, Joseph P. Rice, T J. Hennessey and W. E. McCulley; *State Librarian*, Mrs. Jennie Edwards.

MONTANA—CAPITAL, HELENA.

Governor, Joseph K. Toole; *Lieutenant-Governor*, Frank G Higgins; *Secretary of State*, George M. Hays; *Treasurer*, A. H. Barrett; *Auditor*, J. H. Calderhead; *Superintendent Public Instruction*, W. W. Welch; *Attorney-General*, James Donovan; *Historical Librarian*, Laura A. Honey; *Law Librarian*, Lon Guthrie.

NEBRASKA—CAPITAL, LINCOLN.

Governor, Ezra P. Savage; *Lieutenant-Governor*, C. F. Steele; *Secretary of State*, Geo. W. Marsh; *Treasurer*, Wm. Stuefer; *Auditor*, Charles Weston; *Superintendent Public Instruction*, Wm. K. Fowler; *Attorney-General*, F. N. Prout, *State Librarian*, Lee Herdman.

NEVADA—CAPITAL, CARSON CITY.

Governor, Reinhold Sadler; *Lieutenant-Governor*, James R. Judge, *Secretary of State*, Eugene Howell; *Treasurer*, David M. Ryan; *Controller*, Samuel P. Davis; *Superintendent Public Instruction*, Orvis R. Ring; *Attorney-General*, William Woodburn; *State Librarian*, Eugene Howell, also *ex-officio* Clerk of Supreme Court; *Surveyor-General and Land Register*, E. D. Kelley; *State Printer*, Andrew Maute.

NEW HAMPSHIRE—CAPITAL, CONCORD.

Governor, Chester B. Jordan; *Secretary of State*, Edward N. Pearson; *Treasurer*, Solon A. Carter; *Superintendent Public Instruction*, Channing Folsom; *Attorney-General*, Edwin G. Eastman; *Railroad Commissioners*, Henry M. Putney, Edward B. S. Sauborn and Francis C. Faulkner; *State Librarian*, Arthur H. Chase; *Immigration Commissioner*, Nahum J. Bachelder; *Adjutant-General*, Aug. D. Ayhrig; *Secretary Board of Health*, Irving A. Watson; *Bank Commissioners*, Alpheus W. Baker, Geo. W. Cummings and John Hatch.

NEW JERSEY—CAPITAL, TRENTON.

Governor, Franklin Murphy; *Secretary of State*, George Wurts; *Treasurer*, George B. Swain; *Comptroller*, William S. Hancock; *Superintendent Public*

Instruction, Chas. J. Baxter; *Attorney-General*, Samuel H. Grey; *Clerk of Supreme Court*, William Riker, Jr.; *Adjutant-General*, Alexander C. Oliphant; *State Geologist*, Henry B. Kummel; *Commissioner of Banking and Insurance*, William Bettle; *State Librarian*, Henry C. Buchanan.

NEW MEXICO—CAPITAL, SANTA FE.

Governor, Miguel A. Otero; *Secretary of State*, J. W. Raynolds; *Treasurer*, J. H. Vaughn; *Auditor*, W. G Sargent; *Superintendent Public Instruction*, J. Franco Chares; *Solicitor-General*, E. L. Bartlett; *State Librarian*, L. Emmett, *Superintendent Penitentiary*, H. O. Bursum; *Commissioner Public Lands*, A. A. Keen; *Adjutant-General*, W. H. Whiteman; *Coal Oil Inspector*, John S. Clark; *Public Printer*, J. D. Hughes.

NEW YORK—CAPITAL, ALBANY.

Governor, Benjamin B. Odell Jr.; *Lieutenant-Governor*, Timothy L. Woodruff; *Secretary of State*, John T. McDonough; *Treasurer*, John P. Jaeckel; *Superintendent Public Instruction*, Charles R. Skinner; *Attorney-General*, John C. Davies; *Railroad Commissioners*, Frank M. Baker, Ashley W. Cole, George W. Dunn; *State Librarian*, Mlvil Dewey; *State Engineer and Surveyor*, Edward A. Bond; *Superintendent of Public Works*, John N. Partridge; *Commissioner of Excise*, Patrick W. Cullinan; *Superintendent of Insurance*, Francis Hendricks; *Superintendent of Banks*, Frederick D. Kilburn; *Commissioner of Agriculture*, Charles A. Wieting; *Superintendent of prisons*, Cornelius V. Collins.

NORTH CAROLINA—CAPITAL, RALEIGH.

Governor, Charles B. Aycock; *Lieutenant-Governor*, W. D. Turner; *Secretary of State*, J. B. Grimes; *Treasurer*, Ben. R. Lacy; *Auditor*, B. F. Dixon; *Superintendent Public Instruction*, Thomas F. Toon; *Attorney-General*, Robert D. Gilmer; *Corporation Commissioners*, Franklin McNeil, D. H. Abbott, S. L. Rodgers; *State Librarian*, M. O. Sherrill; *Commissioner of Agriculture*, S. L. Patterson; *Commissioner of Labor and Printing*, H. B. Varner; *Commissioner of Agriculture*, S. L. Patterson.

NORTH DAKOTA—CAPITAL, BISMARCK.

Governor, Frank White; *Lieutenant-Governor*, David Bartlett; *Secretary of State*, E. F. Porter; *Treasurer*, D. H. McMillan; *Auditor*, A. N. Carlblom; *Superintendent Public Instruction*, J. M. Devine; *Attorney-General*, O. D. Comstock; *Railroad Commissioners*, J. F. Shea, J. J. Youngblood, C. D. Lord; *State Librarian*, E. F. Porter, *ex-officio*; *Commissioner of Insurance*, Ferdinand Lentz; *Commissioner of Agriculture and Labor*, R. J. Turner.

OHIO—CAPITAL, COLUMBUS.

Governor, Geo. K. Nash; *Lieutenant-Governor*, Carl L. Nippert; *Secretary of State*, Lewis C. Laylin; *Treasurer*, Isaac B. Cameron; *Auditor*, Walter D. Guilbert; *Commissioner of Common Schools*, Lewis D. Bonebrake; *Attorney-General*, John M. Sheets; *Commissioner of Railroads and Telegraphs*, J. C. Morris; *State Librarian*, C. B. Galbreath; *Board of Public Works*, Chas. A. Goddard, W. G. Johnston, F. A. Huffman; *Clerk Supreme Court*, L. E. Emerson; *Dairy and Food Commissioner*, J. E. Blackburn.

OKLAHOMA—CAPITAL, GUTHRIE.

Governor, Thompson B. Ferguson, *Lieutenant-Governor, and Secretary of State*, William Grimes; *Treasurer*, Cassius M. Rambo; *Auditor and Superintendent*

Public Instruction, L. W. Baxter; *Attorney-General*, J. C. Strang; *State Librarian* Geo. H. Dodson; *Bank Examiner*, Paul F. Cooper; *Adjutant-General*, E. P. Burlingame.

OREGON—CAPITAL, SALEM.

Governor, T. T. Geer; *Secretary of State*, F. I. Dunbar; *Treasurer*, Chas. S. Moore; *Superintendent Public Instruction*, J. H. Ackerman; *Attorney-General*, D. R. N. Blackburn; *State Librarian*, J. B. Putnam.

PENNSYLVANIA—CAPITAL, HARRISBURG.

Governor, William A. Stone; *Lieutenant-Governor*, J. P. S. Gobin; *Secretary af State*, W. W. Griest; *Treasurer*, James E. Barnett; *Auditor*, E. B. Hardenbergh; *Superintendent Public Instruction*, Nathan C. Schaeffer; *Attorney-General*, John P. Elkin; *State Librarian*, George Reed; *Adjutant-General*, Thomas J. Stewart; *Insurance Commissioner*, Israel W. Durham; *Commissioner of Banking*, Frank Reeder; *Superintendent Bureau of Railways*, Isaac B. Brown; *Factory Inspector*, James Campbell.

RHODE ISLAND—CAPITAL, PROVIDENCE.

Governor, Charles D. Kimball; *Lieutenant-Governor*, vacancy; *Secretary of State*, Charles P. Bennet; *Treasurer*, Walter A. Read; *Auditor and Insurance Commssioner*, Charles C. Gray; *Superintendent Public Instruction*, Thomas B. Stockwell; *Attorney-General*, Charles F. Stearns; *Railroad Commissioner*, Edward L. Freeman; *State Librarian*, Frank G. Bates,

SOUTH CAROLINA—CAPITAL, COLUMBIA.

Governor, M. B. McSweeney; *Lieutenant-Governor*, J. H. Tillman; *Secretary of State*, M. R. Cooper; *Treasurer*, R. H. Jennings; *Comptroller-General*, J. P. Durham; *Superintendent Education*, J. J. McMahan; *Attorney-General*, G. Duncan Bellinger; *Adjutant-General*, J. W. Floyd.

SOUTH DAKOTA—CAPITAL, PIERRE.

Governor, Charles M. Herreid; *Lieutenant-Governor*, George W. Snow; *Secretary of State*, O. C. Berg; *State Auditor*, J. D. Reeves; *State Treasurer*, John Schamber; *Superintendent Public Instruction*, E. E. Collins; *Insurance Commissioner*, H. C. Schober; *Adjutant-General*. S. J, Conklin; *Railroad Commissioners*, Frank LeCocq. Jr., W. G. Smith and A. Kirkpatrick.

TENNESSEE—CAPITAL, NASHVILLE.

Governor, Benton McMillan; *Secretary of State*, Jno. W. Morton; *Treasurer*, R. E. Folk; *Comptroller*, Theo. F. King; *State Librarian*, Mrs. Lulu B. Epperson; *Commissioner of Agriculture*, Thos. H. Paine, *Adjutant-General*, W. M. Brandon; *Commissioner of Labor*, R. A. Shifflett; *Superintendent Public Instruction*, Morgan C. Fitzpatrick; *Attorney-General*, G. W. Pickle; *Railroad Commissioners*, N. W. Baptist, J. N. McKinzie and Thos. L. Williams.

TEXAS—CAPITAL, AUSTIN.

Governor, J. D. Sayers; *Lieutenant-Governor*, J. N. Browning; *Secretary of State*, John G. Tod; *Treasurer*, John W. Robbins; *Comptroller*, R. M. Love; *Superintendent Public Instrucution*, Arthur Le Fevre; *Attorney-General*. C. K. Bell; *Railroad Commissioners*, John H. Reagan, L. J. Storey and Allison Mayfield; *State Librarian*, C. W Raines; *Commissioner of Insurance, Statistics and History*, Jefferson Johnson; *State Revenue Agent*, Joe Lee Jamison; *Superintendent*

of Public Buildings and Grounds, Sam Harlan; *Adjutant-General*, Thomas Scurry; *State Health Officer*, George R. Tabor.

UTAH—CAPITAL, SALT LAKE CITY.

Governor, Heber M Wells; *Lieutenant-Governor and Secretary of State*, James T. Hammond; *Treasurer*, John D. Dixon; *Auditor*, C. S. Tingey; *Superintendent Public Instruction*. A. C. Nelson; *Attorney-General*, M. A. Breedon; *State Librarian*, L Palmer; *Fish and Game Warden*, John Sharp; *Engineer*, A. F. Doremus; *Coal Mine Inspector*, G. Thomas; *Food and Dairy Commissioner*, M. Heiner; *Bank Examiner*, W. J. Beattie.

VERMONT—CAPITAL, MONTPELIER.

Governor, William W. Stickney; *Lieutenant-Governor*, Martin F. Allen; *Secretary of State*, Fred A. Howland; *Treasurer*, John L. Bacon; *Auditor*, O. M Barber; *Superintendent Public Instruction*, W. E. Ranger; *Railroad Commissioners*, Jonathan Ross, L. M. Read and Henry S. Bingham; *State Librarian*, Hiram A. Huse.

VIRGINIA—CAPITAL, RICHMOND.

Governor, A. J. Montague; *Lieutenant-Governor*, Jos. E. Willard; *Secretary of Commonwealth*, D, L, Eggleston; *Treasurer*, A. W. Harmon, Jr ; *Auditor*, Morton Marye; *Superintendent Public Instruction*, J. W Southall; *Attorney-General*, Wm. A. Anderson; *Railroad Commissioner*, J. C. Hill; *State Librarian*, W, W. Scott.

WASHINGTON—CAPITAL. OLYMPIA.

Governor, Henry McBride; *Secretary of State*, Sam. H. Nichols; *Treasurer*, Chas. W. Maynard; *Auditor*, John D. Atkinson; *Superintendent Public Instruction*, R. B. Bryan; *Attorney-General*, W. B. Stratton; *State Librarian*, J. P. Cullison; *Commissioner of Public Lands*, Stephen A. Calvert; *Adjutant General*, James A. Drain; *Dairy Commissioner*, E. A. McDonald; *Commissioner of Labor*, Wm. Beackman; *Commissioner of Agriculture*, Peter Van Holderbeke.

WEST VIRGINIA—CAPITAL CHARLESTON.

Governor, Albert B. White; *Secretary of State*, Wm. M. O. Dawson; *Treasurer*, Peter Silman; *Auditor*, Arnold C. Scherr; *Superintendent Public Instruction*, Thos. C. Miller; *Attorney-General*, Romes H. Freer; *Railroad Commissioners*, The Board of Public Works (composed of the five officials above named); *State Librarian*, Samuel W. Starks; *Adjutant-General*, Samuel C. Baker; *Mine Inspector* (chief), James W. Paul; *Commissioner of Labor*, I. V. Barton; *Commissioner of Banking*, M. A. Kendall; *Game and Fish Warden*, E. F. Smith; *Board of Agriculture*, J. O. Thompson.

WISCONSIN—CAPITAL, MADISON.

Governor, Robert M. LaFollette; *Lieutenant-Governor*, Jesse Stone; *Secretary of State and Auditor*, Wm. H. Froehlich; *Treasurer*, J. O. Davidson, *Superintendent Public Instruction*, L. D. Harvey; *Attorney-General*, E. R. Hicks; *Railroad Commissioner*, Graham L. Rice; *State Librarian*, J. R. Berryman.

WYOMING—CAPITAL, CHEYENNE.

Governor, De Forest Richards; *Lieutenant-Governor and Secretary of State*, Fenimore Chatterton; *Treasurer*, Geo. E. Abbott; *Auditor*, Leroy Grant; *Superintendent Public Instruction*, Thomas T. Tynan; *Attorney-General*, J. A. Van Orsdel; *Board of Equalization*, F. Chatterton, L. Grant and Geo. E. Abbott *State Librarian*, C. G. Contant.

GOVERNMENTS OF NEW POSSESSIONS OF THE UNITED STATES.

THE HAWAIIAN ISLANDS—CAPITAL, HONOLULU.

Governor, Sanford B. Dole; *Secretary of State*, Henry E. Cooper. *Treasurer*, William H. Wright; *Auditor*, H. C. Austin; *Superintendent of Public Instruction*, A. T. Atkinson; *Attorney-General*, Edmond P. Dole; *Superintendent of Public Works*, James H. Boyd; *Commissioner of Public Lands*, E. S. Boyd; *Commissioner of Agriculture and Forestry*, Wray Taylor; *Surveyor*, Walter E. Wall; *High Sheriff* A. M. Brown; *Chief Justice*, Walter F. Frear; *First Assistant Justice*, Clinton A. Galbraith; *Second Assistant Justice*, Antonio Perry.

PORTO RICO—CAPITAL, SAN JUAN.

Governor, William H. Hunt; *Secretary*, Charles Hartzell; *Attorney-General*, J. S. Harlan; *Treasurer*, William F. Willoughby; *Auditor*, J. R. Garrison; *Commissioner of Interior*, W. H. Elliott; *Commissioner of Education*, M. G. Brumbaugh; *Executive Council "Upper House"*, W. H. Hunt, J. S. Harlan, Wm. F. Willoughby, J. R. Garrison, W. E. Elliott, M. G. Brumbaugh, J. C. Barbosa, M. Cintron, J. G. Benitez, J. G. Brioso and A. Crosas. The house of Delegates or "Lower House" consists of thirty-five members, who were elected by the people in 1900. *Chief Justice*, J. S. Quinones; *Associate Justices*, J. C. Hernandez, L. Sulzbacher, J. M. Figueras and R. M. Abcille; *Marshal*, S. C. Bothwell; *United States District Court—Judge*, W. H. Holt; *United States District Attorney*, N. B. K. Pettingill; *United States District Marshal*, E. S. Wilson.

PHILIPPINE ISLANDS—CAPITAL, MANILA.

Civil Governor, Wm. H. Taft; *Vice-Governor*, Luke E. Wright; *Secretary of the Interior*, Dean C. Worcester; *Secretary of Commerce and Police*, Luke E. Wright; *Secretary of Finance and Justice*, Henry C. Ide; *Secretary of Public Instruction*, Bernard Moses; *Members of the Philippine Commission*, Wm. H. Taft, President, Dean C. Worcester, Luke E. Wright, Henry C. Ide, Bernard Moses, T. H. Parde Tavera, Benito Legarda and Jose Luzuriaga; *Executive Secretary*, A. W. Ferguson; *Secretary of the Commission*, D. R. Williams; *Chairman of the Philippine Civil Service Board*, William S. Washburn; *Auditor*, A. L. Lawshe; *Treasurer*, Frank A. Branagan; *General Superintendent of Public Instruction*, F. W. Atkinson; *Supreme Court*, Chief Justice Cayetano Arellano; *Associate Justices*, Florentino Torres, Joseph F. Cooper, James F. Smith, Charles A. Willard, Victorino Mapa and Fletcher Ladd; *Attorney-General*, Libbeus R. Wilfley; *Clerk of Supreme Court*, Fred C. Fisher.

ISLAND OF GUAM, LADRONE ISLANDS.

Naval Governor, Commander Seaton Schroeder; *Aid to the Governor*, Ensign A. W. Pressey; *Surgeon* F. A. Hesler; *Assistant Paymaster*, F. G. Pyne; *Civil Engineer*, L. M. Cox.

TUTUILA, ANU AND MANU, SAMOAN ISLANDS.

U. S. S. ABARENDA, STATION SHIP.

Commandant Naval Station and Station Ship, Commander Uriel Sebree; *Lieutenant*, Joseph L. Jayne; *Ensign*, Louis C. Richardson; *Ensign*, Claude C. Bloch; *Assistant Surgeon*, Raphael O. Marcour; *Assistant Paymaster*, Edward E. Goodhue.

DANISH WEST INDIES.

The treaty for the purchase of these islands from Denmark by the United States was signed in Washington January 24, 1902, by Secretary of State John Hay, acting for the United States, and Minister C. Brun, acting for Denmark. The treaty was transmitted to the United States Senate January 27, and was ratified by the Senate February 17. The treaty provides for a purchase price of $5,000,000. As soon as the appropriation of this sum is made by congress, and the exchange of the ratifications of the treaty takes place between the two governments, the islands will become a part of the territory of the United States.

The Danish West Indies form a part of the group of Virgin Islands lying east of Porto Rico and consist of three main Islands, St. Thomas, capital Charlotte Amalia; St. Croix or Santa Cruz, capital Christianstadt; St. John, capital Christiansburg, and several adjacent rocky islets or keys. The climate is healthy, the temperature is equable, ranging from 66° to 82° throughout the year. The total area of the islands is 138 square miles, St. Croix, 74; St. Thomas, 27; St John, 21, and the islets making up the balance.

The population of St. Thomas in 1890 was 12,019, of St. Croix, 19,783, and of St. John, 984. The inhabitants are mostly negroes and mulattoes. The small Caucasion element is composed of many nationalities, the Danish, however, being the most numerous. English is the language in general use.

St. Thomas owes its principal importance, which is wholly commercial and naval, to its location in the path of commerce between Europe and the West Indies, Central America and Mexico, and between the United States and Brazil, and also to the excellent harbor of Charlotte Amalia on the South coast. The harbor is equipped with three coaling docks, a large iron floating dock and machine shops for ship repairing. The products of this island are market vegetables and cattle.

St. Croix, on the other hand, is purely an agricultural island. The staple products are sugar cane and rum. The soil is exceptionally rich and fertile.

St. John has an excellent harbor on the east coast, but as the island does not lie in the regular path of trade, it is seldom used. The inhabitants produce little beyond their own needs and the exports consequently amount to but little.

The total value of the trade of the islands was, in 1898, $2,189,720, of which the exports amounted to $595,382, imports, $1,594,338.

MILITARY GOVERNMENT OF CUBA.

ISLAND OF CUBA, CAPITAL, HAVANA.

Military Governor, General Leonard Wood; *Secretary of State and Government*, Diego Tamayo; *Treasurer*, Carlos Roloff; *Auditor*, J. D. Terrill; *Superintendent of Schools*, Eduardo Yero; *Secretary of Justice*, Jose Varelay Jado; *Secretary of Public Instruction*, Enrique Jose Varona; *Secretary of Public Works*, Jose R. Villalon; *Director of Cuban National Library*, Domingo Figarola Caneda; *Secretary of Agriculture, Commerce and Industries*, Perfecto Lacoste; *Secretary of Finance*, Leopoldo Cancio; *Commissioner of Public Schools*, Lieut. M. E. Hanna; *Superintendent, Department of Charities*, Major J. R. Kean.

Part VIII.

U. S. Census Statistics, 1900.

Census of Porto Rico and the Hawaiian Islands.

Census Returns for Iowa, 1900.

Miscellaneous Statistics.

NOTE.

The following tables and notations thereon are taken from the census bulletins issued by the United States census office.

UNITED STATES CENSUS RETURNS, 1900.

TABLE No. 1.

POPULATION OF THE STATES AND TERRITORIES FROM 1790 TO 1900.

	1790.	1800.	1810.	1820.	1830.	1840.	1850.	1860	1870.	1880.	1890.	1900.
Alabama	.....	.....	.....	127,901	309 527	590,756	771,623	964,201	996,992	1,262,505	1,513,017	1,828,697
Alaska	.....	.....	.....	.....	.....	.....	.....		.....	.....	32,052	63,592
Arizona	.....	.....	.....	.....	.....	.....	.....	.....	9,658	40,440	59,620	122,931
Arkansas	.....	.....	.....	14,255	30,388	97,574	209,897	435,450	484,471	802 525	1,128,179	1,311,564
California	.....	.....	.....	.....	.....	.....	92,597	379,994	560,247	864 694	1,208,130	1,485,053
Colorado	.....	.....	.....	.....	.....	.....	.....	34,277	39 864	194,327	412,198	539,700
Connecticut	237,946	251,002	261,942	275,148	297,675	309,978	370,792	460,147	537,454	622,700	746,258	908 420
Delaware	59,096	64,273	72,674	72,749	76,748	78,085	91,532	112,216	125,015	146,608	168,493	184,735
Dist Columbia	.....	14,093	24,023	33,039	39,834	43,712	51,687	75,080	131,700	177,624	230,392	278,718
Florida	.....	.....	.....	.....	34,730	54,477	87,445	140,424	187,748	269,493	391,422	528,542
Georgia	82,548	162,686	252,433	340,985	516,823	691,392	906,185	1,057,286	1,184,109	1,542,180	1,837,353	2,216,331
Hawaii	.....	.....	.....	.....	.....	.....	.....	.....	.....	.....	.....	154,001
Idaho	.....	.....	.....	.....	.....	.....	.....	.....	14,999	32,610	84,385	161,772
Illinois	.....	.....	12,282	55,162	157,445	476,183	851,470	1,711,951	2,539,891	3,077,871	3,826,351	4,821,550
Indiana	.....	5,641	24,520	147,178	343,931	685,866	988,416	1,350,428	1,680,637	1,978,301	2,192,404	2,516,462
Indian Territory	.....	.....	.....	.....	.....	.....	.....	.....	.....	.....	180 181	392,060
Iowa	.....	.....	.....	.....	.....	43,112	192,214	674,913	1,194,020	1,624,615	1,911,896	2,231,853
Kansas	.....	.....	.....	.....	.....	.....	.....	107,206	364,399	996,096	1,427,096	1,470,495
Kentucky	73,677	220,955	406,511	564,135	687,917	779,828	982,405	1,155,684	1,321,011	1,648,690	1,858,635	2,147,174
Louisiana	.....	.....	76,556	152,923	215,739	352 411	517,762	708,002	726,915	939,946	1,118,587	1,381,625
Maine	96,540	151,719	228,705	298,269	399,455	501,793	583 169	628,279	626,915	648,936	661,086	694,466
Maryland	319,728	341,548	380,546	407,350	447,040	470 019	583,034	687,049	780,894	934,943	1,042,390	1,188,044
Massachusetts	378,787	422,845	472,040	523,159	610,408	737,699	994,514	1,231,066	1,457,351	1,783,085	2,238,943	2,805,346
Michigan	.....	.....	4,762	8,765	31,639	212,267	397,654	749,113	1,184,059	1,636,937	2,093,889	2,420,982
Minnesota	.....	.....	.....	.....	.....	.....	6,071	172,023	439,706	780,773	1,301,826	1,751,394
Mississippi	.....	8,850	40,352	75,448	136,621	375,651	606,526	791,305	827,922	1,131,597	1,289,600	1,551,270
Missouri	.....	.....	20,845	66,557	140.455	383,702	682,044	1,182,012	1,721,295	2.168,380	2,679,184	3,106,665

*Dakota territory.

TABLE No. 1—CONTINUED.

	1790.	1800.	1810.	1820.	1830.	1840.	1850.	1860.	1870.	1880.	1890.	1900.
Montana	.....	.....	.....	.....	.....	.....	.....	.....	20,595	39,159	132,159	243,329
Nebraska	.....	.....	.....	.....	.....	.....	.....	28,841	122,993	452,402	1,058,910	1,066,300
Nevada	.....	.....	.....	.....	.....	.....	.....	6,857	42,491	62,266	45,761	42,335
New Hampshire	141,885	183,858	214,460	244,022	269,328	284,574	317,976	316,073	318,300	346,991	376,530	411,588
New Jersey	184,139	211,149	245,562	277,426	320,823	373,306	489,555	672,035	906,096	1,131,116	1,444,933	1,883,669
New Mexico	.....	.....	.....	.....	.....	.....	61,547	93,516	91,874	119,565	153,593	195,310
New York	340,120	589,051	959,049	1,372,111	1,918,608	2,428,921	3,097,394	3,880,735	4,382,759	5,082,871	5,997,853	7,268,894
North Carolina	393,751	478,103	555,500	638,829	737,987	753,419	869,039	992,622	1,071,361	1,399,750	1,617,947	1,893,810
North Dakota	.....	.....	.....	.....	.....	.....	.....	*4,837	2,405	36,909	182,719	319,146
Ohio	.....	45,365	230,760	581,295	937,903	1,519,467	1,980,329	2,339,511	2,665,260	3,198,062	3,672,316	4,157,545
Oklahoma	.....	.....	.....	.....	.....	.....	.....	.....	.....	.....	61,834	398,331
Oregon	.....	.....	.....	.....	.....	.....	13,294	52,465	90,923	174,768	313,767	413,536
Pennsylvania	434,373	602,365	810,091	1,047,507	1,348,233	1,724,033	2,311,786	2,906,215	3,521,951	4,282,891	5,258,014	6,302,115
Rhode Island	68,825	69,122	76,931	83,015	97,199	108,830	147,545	174,620	217,353	276,531	345,506	428,556
South Carolina	249,073	345,591	415,115	502,741	581,185	594,398	668,507	703,708	705,606	995,577	1,151,149	1,340,316
South Dakota	.....	.....	.....	.....	.....	.....	.....	.....	11,776	98,268	328,808	401,570
Tennessee	35,691	105,602	261,727	422,771	681,904	829,210	1,002,717	1,109,801	1,258,520	1,542,359	1,767,518	2,020,616
Texas	.....	.....	.....	.....	.....	.....	212,592	604,215	818,579	1,591,749	2,235,523	3,048,710
Utah	.....	.....	.....	.....	.....	.....	11,380	40,273	86,786	143,963	207,905	276,749
Vermont	85,425	154,465	217,895	235,966	280,652	291,948	314,120	315,098	330,551	332,286	332,422	343,641
Virginia	747,610	880,200	974,600	1,065,116	1,211,405	1,239,797	1,421,661	1,596,318	1,225,163	1,512,565	1,655,980	1,854,184
Washington	.....	.....	.....	.....	.....	.....	.....	11,594	23,955	75,116	349,390	518,103
West Virginia	.....	.....	.....	.....	.....	.....	.....	.....	442,014	618,457	762,794	958,800
Wisconsin	.....	.....	.....	.....	.....	30,945	305,391	775,881	1,054,670	1,315,497	1,686,880	2,069,042
Wyoming	.....	.....	.....	.....	.....	.....	.....	.....	9,118	20,789	60,705	92,531
Total	3,929,214	5,308,483	7,239,881	9,633,822	†12,866,020	‡17,069,453	23,191,876	31,443,321	38,558,371	50,155,783	¶62,622,250	§76,303,387

Porto Rico, 953,243; Philippine Islands estimated 8,000,000; Island of Guam estimated 8,661; Tutuila estimated 4,000. Total of United States and new possessions, 85,269,291.

†Including 5,318 persons on public ships in the service of the United States, not credited to any state or territory.

‡Including 6,100 persons on public ships in the service of the United States, not credited to any state or territory.

*Not including population of Alaska and Indian Territory.

§Including 91,219 persons in the service of the United States stationed abroad.

TABLE No. 2.

POPULATION OF CITIES HAVING 25,000 INHABITANTS OR MORE IN 1900, ARRANGED ACCORDING TO POPULATION.

[The first column under each census year shows the order of the cities named when arranged according to population.]

CITIES.	POPULATION.					
	1900.		1890.		1880.	
New York, N. Y.	1	3,437,202	1	*2,507,414	1	* 1,911,698
Chicago, Ill.	2	1,698,575	2	1,099,850	3	503 185
Philadelphia, Pa.	3	1,293,697	3	1,046,964	2	847,170
St. Louis, Mo.	4	575,238	4	451,770	5	350,518
Boston, Mass.	5	560,892	5	448,477	4	362,839
Baltimore, Md	6	508,957	6	434,439	6	332,313
Cleveland, Ohio	7	381,768	9	261,353	11	160,146
Buffalo, N. Y	8	352,387	10	255,664	13	155,134
San Francisco, Cal	9	342,782	7	298,997	8	233,959
Cincinnati, Ohio	10	325,902	8	296,908	7	255,139
Pittsburg, Pa.	11	321,616	12	238,617	12	156,389
New Orleans, La	12	287,104	11	242,039	9	216,090
Detroit, Mich.	13	285,704	14	205,876	17	116,340
Milwaukee, Wis	14	285,315	15	204,468	18	115,587
Washington D. C	15	278,718	13	230,392	10	177,624
Newark, N. J.	16	246,070	16	181,830	14	136,508
Jersey City, N. J	17	206,433	18	163,003	16	120,722
Louisville, Ky.	18	204,731	19	161,129	15	123,758
Minneapolis, Minn.	19	202,718	17	164,738	37	46,887
Providence, R. I.	20	175,597	24	132,146	19	104,857
Indianapolis, Ind.	21	169,164	26	105,436	23	75,056
Kansas City, Mo.	22	163,752	23	132,716	29	55,785
St. Paul, Minn.	23	163,065	22	133,156	44	41 473
Rochester, N. Y.	24	162,608	21	133,896	21	89,366
Denver, Colo.	25	133,859	25	106,713	49	35,629
Toledo, Ohio	26	131,822	32	81,434	34	50 137
Allegheny, Pa.	27	129,896	27	105,287	22	78,682
Columbus, Ohio	28	125,560	29	88,150	32	51,647
Worcester, Mass	29	118,421	31	84,655	27	58,291
Syracuse, N. Y	30	108,374	30	88,143	31	51,792
New Haven, Conn.	31	108,027	34	81 298	25	62,882
Patterson, N J	32	105,171	35	78,347	33	51 031
Fall River, Mass.	33	104,863	39	74,398	36	48,961
St. Joesph, Mo	34	102,979	54	52,324	56	32 431
Omaha, Neb.	35	102,555	20	140,452	62	30,518

* Population of New York City and its burroughs, as now constituted.

TABLE No. 2—CONTINUED.

CITIES.	POPULATION.					
	1900.		1890.		1880.	
Los Angeles, Cal	36	102,479	56	50,395	135	11,183
Memphis, Tenn	37	102,320	42	64,495	53	33,592
Scranton, Pa	38	102,026	38	75,215	38	45,850
Lowell, Mass	39	94,969	36	77,696	26	59,475
Albany, N. Y	40	94,151	28	94,923	20	90 758
Cambridge, Mass	41	91,886	40	70,028	30	52,669
Portland, Oreg	42	90,426	60	46,385	106	17,577
Atlanta, Ga	43	89,872	41	65,533	48	37,409
Grand Rapids, Mich	44	87,565	46	60,278	57	32,016
Dayton, Ohio	45	85,333	44	61,220	46	38,678
Richmond, Va	46	85,050	33	81,388	24	63,600
Nashville, Tenn	47	80,865	37	76,168	39	43,350
Seattle, Wash	48	80,671	69	42,837	151	3,533
Hartford, Conn	49	79,850	53	53,230	42	42,0 5
Reading, Pa	50	78,961	47	58,661	40	43,278
Wilmington, Del	51	76,508	43	61,431	41	42,478
Camden, N. J	52	75,935	48	58,313	43	41,659
Trenton, N. J	53	73,307	49	57,458	63	29,910
Bridgeport, Conn	54	70,996	58	48,866	70	27,643
Lynn, Mass	55	68,513	50	55,727	47	38,274
Oakland, Cal	56	66,960	59	48,682	50	34,555
Lawrence, Mass	57	62,559	63	44,654	45	39,151
New Bedford, Mass	58	62,442	71	40,733	74	26,845
Des Moines, Iowa	59	62,139	57	50,093	79	22,408
Springfield, Mass	60	62,059	64	44,179	54	33,340
Somerville, Mass	61	61,643	73	40,152	77	24,933
Troy, N. Y	62	60,651	45	60,956	28	56,747
Hoboken, N. J	63	59,364	67	43,648	58	30,999
Evansville, Ind	64	59,007	55	50,756	65	29,280
Manchester, New Hampshire	65	56,987	65	44,126	55	32,630
Utica, N. Y	66	56,383	66	44,007	51	33,914
Peoria, Ill	67	56,100	70	41,024	66	29,259
Charleston, S. C	68	55,807	52	54,955	35	49,984
Savanah, Ga	69	54,244	68	43,189	61	30,709
Salt Lake City, Utah	70	53,531	62	44,843	90	20,768
San Antonio, Tex	71	53,321	85	37,673	93	20,550
Duluth, Minn	72	52,969	91	33,115	152	*3,483
Erie, Pa	73	52,733	72	40,634	69	27,737
Elizabeth, N. J	74	52,130	78	37,761	68	28,229
Wilkesbarre, Pa	75	51,721	79	37,718	78	23,339
Kansas City, Kans	76	51,418	75	38,316	155	3,200
Harrisburg, Pa	77	50,167	74	39,385	59	30,762
Portland, Me	78	50,145	82	36,425	52	33,810
Yonkers, N. Y	79	47,931	92	32,033	101	18,892
Nortolk, Va	80	46,624	87	34,871	82	21,966
Waterbury, Conn	81	45,859	105	28,646	105	17,806
Holyoke, Mass	82	45,712	84	35,637	84	21,915
Fort Wayne, Ind	83	45,115	85	35,393	73	26,880
Youngstown, Ohio	84	44,885	90	33,220	118	15,435
Houston, Tex	85	44,633	100	27,557	111	16,513

*Includes Duluth village (population 2,650), set apart by an act of legislature Feb. 23, 1877, but which again became part of the city by the act of March 2, 1887.

TABLE No. 2—CONTINUED.

CITIES.	POPULATION.					
	1900.		1890.		1880.	
Covington, Ky	86	42,938	81	37,371	64	29,720
Akron, Ohio	87	42,728	109	27,601	112	16,512
Dallas, Tex	88	42,638	76	38,067	137	10,358
Saginaw, Mich	89	42,345	61	46,322	136	10,525
Lancaster, Pa	90	41,459	93	32,011	76	25,769
Lincoln, Neb	91	40,169	51	55,154	127	13,003
Brockton, Mass	92	40,063	112	27,294	123	13,608
Binghampton, N. Y	93	39,647	86	35,005	107	17,317
Augusta, Ga	94	39,441	89	33,300	85	21,891
Pawtucket, R. I.	95	39,231	1.8	27,633	99	19,030
Altoona, Pa	96	38,973	100	30,337	97	19,710
Wheeling, W. Va	97	38,878	88	34,522	60	30,737
Mobile, Ala	98	38,469	96	31,076	67	29,132
Birmingham, Ala	99	38,415	117	26,178	156	3,086
Little Rock, Ark	100	38,307	118	25,874	125	13,138
Springfield, Ohio	101	38,253	94	31,895	01	20,730
Galveston, Tex	102	37,789	104	29,084	81	22,248
Tacoma, Wash	103	37,714	83	36,006	157	1,098
Haverhill, Mass	104	37,175	111	27,412	102	18,472
Spokane, Wash	105	36,848	146	19,922	157	350
Terre Haute, Ind	106	36,673	102	30,217	75	26,042
Dubuque, Iowa	107	36,297	101	30,311	80	22,254
Quincy, Ill	108	36,252	95	31,494	72	27,268
South Bend, Ind	109	35,999	136	21,819	124	13,280
Salem, Mass	110	35,956	99	30,801	71	27,563
Johnstown, Pa	111	35,936	137	21,805	143	8,380
Elmira, N. Y	112	35,671	98	30,893	94	20,541
Allentown, Pa	113	35,416	121	25,228	103	18,063
Davenport, Iowa	114	35,254	114	26,872	86	21,831
McKeesport, Pa	115	34,227	144	20,741	144	8,212
Springfield, Ill	116	34,159	123	24,963	96	19,743
Chelsea, Mass	117	34,072	106	27,909	87	21,782
Chester, Pa	118	33,988	145	20,226	119	14,997
York, Pa	119	33,708	113	20,793	121	13,940
Malden, Mass	120	33,664	131	23,031	131	12,017
Topeka, Kan	121	33,608	97	31,007	117	15,452
Newton Mass	122	33,587	127	24,379	108	16,995
Sioux City, Iowa	123	33,111	77	37,806	146	7,366
Bayonne, N. J	124	32,722	148	19,033	140	9,372
Knoxville, Tenn	125	32,637	133	22,535	139	9,693
Schenectady, N. Y	126	31,682	147	19,902	122	13,655
Fitchburg, Mass	127	31,531	134	22,037	129	12,429
Superior, Wis	128	31,091	156	11,983	....	....
Rockford, Ill	129	31,051	128	23,584	126	13,129
Taunton, Mass	130	31,036	120	25,448	80	21,213
Canton, Ohio	131	30,667	116	26,189	130	12,258
Butte, Mont	132	30,470	158	10,723	153	3,363
Montgomery, Ala	133	30,346	135	21,883	109	16,713
Auburn, N. Y	134	30,345	119	25,858	84	21,924
Chattanooga, Tenn	135	30,154	103	29,100	128	12,892

TABLE No. 2—CONTINUED.

CITIES.	POPULATION.					
	1900.		1890.		1880.	
East St. Louis, Ill	136	29,655	152	15,169	141	9,185
Joliet, Ill	137	29,353	129	23,264	134	11,657
Sacramento, Cal	138	29,282	115	26,386	88	2 ,420
Racine, Wis	139	29,102	140	21,014	115	16,031
La Crosse, Wis	140	28,895	122	25,090	120	14 505
Williamsport, Pa	141	28,757	113	27,132	100	18,934
Jacksonville, Fla	142	28,429	150	17,201	145	7,650
Newcastle, Pa	143	28,339	157	11,6 0	142	8,418
Newport, Ky	144	28,301	124	24,918	95	20,433
Oshkosh, Wis	145	28,284	132	22,836	116	15,748
Woonsocket, R. I	146	28,204	141	20,830	114	16,050
Pueblo, Col	147	28,157	126	24,558	154	3,217
Atlantic City, N. J	148	27,838	154	13,055	150	5,477
Passaic, N. J	149	27,777	155	13,028	149	6,532
Bay City, Mich	150	27,628	107	27,839	92	20,693
Fort Worth, Tex	151	26,688	130	23,076	148	6,663
Lexington, Ky	152	26,369	138	21,567	110	16,656
Gloucester, Mass	153	26,121	125	4,651	98	19,329
Joplin, Mo	154	26,023	159	9,043	147	7,038
South Omaha, Neb	155	26,001	160	8,062		....
New Britain, Conn	156	25,998	151	16,519	133	11,800
Council Bluffs, Iowa	157	25,802	139	21,474	104	18,064
Cedar Rapids, Iowa	158	25,656	149	18,020	138	10,10[illegible]
Easton, Pa	159	25,238	153	14,48	132	11,92[illegible]
Jackson, Mich	160	25,180	142	20 798	113	16,1[illegible]

TABLE No. 3—DENSITY OF POPULATION OF STATES AND TERRITORIES AT EACH CENSUS 1790 TO 1900.

The density of population is obtained by dividing the population of each state and territory and of the United States by its total land area in square miles at each census. In computing density of population for the United States, the areas and population of Alaska and Hawaii in 1890, of Alaska in 1890 and of Indian Territory in 1860, 1870, and 1880 are not considered. The area of Indian reservations, outside of Indian Territory, is included in the area of the states and territories in which they are severally situated, and in that of the United States, prior to 1890, although the population of these Indian reservations was not ascertained, and, for this reason, can not be considered in figuring density of population at the censuses prior to 1890.]

STATES AND TERRITORIES.	1900.	1890.	1880.	1870.	1860.	1850.	1840.	1830.	1820.	1810.	1800.	1790.
Alabama	35.5	29.4	24.5	19.3	18.7	15.0	11.5	6.0	2.5	.....	.....	.....
Alaska	0.1	.....	.....	.....	.....	.....	.....	.....	.....	.....	.....	.....
Arizona	1.1	0.8	0.4	0.1	.....	.....	.....	.....	.....	.....	.....	.....
Arkansas	24.7	21.3	15.1	9.1	8.2	4.0	1.8	0.6	0.3	.....	.....	.....
California	9.5	7.8	5.5	3.6	2.4	0.6	.....	.....	.....	.....	.....	.....
Colorado	5.2	4.0	1.9	0.4	0.3	.....	.....	.....	.....	.....	.....	.....
Connecticut	187.5	154.0	128.5	110.9	95.0	76.5	64.0	61.4	56.8	54.1	51.8	49.1
Delaware	94.3	86.0	74.8	63.8	57.3	46.7	39.8	39.2	37.1	37.1	32.8	30.2
District of Columbia	4,645.3	3,839.9	2,960.4	2,195.0	1,251.3	861.5	485.7	442.6	367.1	266.9	156.6	.....
Florida	9.7	7.2	5.0	3.5	2.6	1.6	1.0	0.6	.....	.....	.....	.....
Georgia	37.6	31.2	26.1	20.1	17.9	15.4	11.7	8.8	5.8	4.3	2.8	1.4
Hawaii	23.9	.....	.....	.....	.....	.....	.....	.....	.....	.....	.....	.....
Idaho	1.9	1.1	0.4	0.2	.....	.....	.....	.....	.....	.....	.....	.....
Illinois	86.1	68.3	55.0	45.4	30.6	15.2	8.5	2.8	1.0	0.1	.....	.....
Indiana	70.1	61.1	55.1	46.8	37.6	27.5	19.1	9.6	4.1	0.7	(*)	.....
Indian Territory	12.6	5.8	.....	.....	.....	.....	.....	.....	.....	.....	.....	.....
Iowa	40.2	34.5	29.3	21.5	12.2	3.5	0.2	.....	.....	.....	.....	.....
Kansas	18.0	17.5	12.2	4.5	0.9	.....	.....	.....	.....	.....	.....	.....
Kentucky	53.7	46.5	41.2	33.0	28.9	24.6	19.5	17.2	14.1	10.2	5.5	1.8
Louisiana	30.4	24.6	20.7	16.0	15.6	11.4	7.8	4.7	3.4	1.7	.....	.....
Maine	23.2	22.1	21.7	21.0	21.0	19.5	16.8	13.4	10.0	7.7	5.1	3.2
Maryland	120.5	108.7	94.8	79.2	69.7	59.1	47.7	45.3	41.3	38.6	34.6	32.2
Massachusetts	348.9	278.5	221.8	181.3	153.1	123.7	91.8	75.9	65.1	58.7	52.6	47.1
Michigan	42.2	36.5	28.5	20.6	13.0	6.9	3.7	0.2	0.1	0.1	.....	.....
Minnesota	22.1	16.5	9.9	5.6	2.2	(†)	.....	.....	.....	.....	.....	.....

TABLE No. 3.—CONTINUED.

STATES AND TERRITORIES.	1900.	1890.	1880.	1870	1860.	1850.	1840.	1830.	1820.	1810.	1800.	1790.
Mississippi	33.5	27 8	24 4	17.9	17.1	13.1	8.1	2.9	1.6	0 4	0.2	.. ....
Missouri	45.2	39.0	31.5	25.0	17.2	9.9	5.6	2 1	1.0	0.3	.....	.... ..
Montana	1.7	1.0	0.3	0 1	....	.... ..	....	...	.....	.....	.....	.....
Nebraska	13.9	13 8	5.9	1.6	0.1	....	.. ...	.....	.....	....	.....	.....
Nevada	0 4	0.4	0 6	0 4	0.1	.... .	.....	.....	.....	.....	.....	.....
New Hampshire	45.7	41.8	38.5	35.3	36 2	35.3	31.6	29.9	27.1	23.8	20.4	15.8
New Jersey	250.3	193.8	151.7	121.5	90 1	65 7	50.1	43.0	37 2	32.9	28.3	24.7
New Mexico	1.6	1.3	1.0	0.8	0.4	0 3	.....	....	...	...	....	.....
New York	152.6	126.1	106.7	92.0	81 5	65 0	51.0	40 3	28 8	20.1	12.4	7.1
North Carolina	39.0	33.3	28.8	22.1	20.4	17.9	15.5	15 2	13 2	11.4	9.8	8.1
North Dakota	4 5	2,7	(‡)	(‡)	(‡)	.....	....	.....	.....	.....	.....	.....
Ohio	102.0	90 1	78.5	65.4	57.4	48.6	37.3	23.0	14.3	5.7	1.1	.....
Oklahoma	10.3	2.0	.....	.....	.....	.... ..	.....	.....	.....	.....	.....	.....
Oregon	4.4	3 4	1.8	1.0	0 6	(§)	.. ...	.....	....	.....	....	.....
Pennsylvania	140.1	116 9	95.2	78.3	64.6	51 4	38 3	30.0	23.3	18.0	13.4	9.7
Rhode Island	407.0	318.4	254.9	200.3	160.9	136.0	100.3	89 6	76.6	70.9	63.7	63.4
South Carolina	44.4	38.2	33.0	23 4	23.3	22.2	19.7	19.3	16 7	13.8	11.5	8.3
South Dakota	5 2	4.5	(‡)	(‡)	(‡)	..	....	.. ....	....	.....	.... ..	
Tennessee	48 4	42.3	36.9	30.1	26.6	24 0	19 9	16.3	10.1	6.3	2.5	0.9
Texas	11.6	8.5	6.1	3.1	2 3	0 8	.....	.. ....	.....	.....	.....	.....
Utah	3.4	2.6	1.8	1 1	0.2	0.1	.. ....	.....	.....	.....	.....	.....
Vermont	37.6	36.4	36.4	36.2	34.5	34.4	32.0	30 7	25.8	23.9	16.9	9.4
Virginia	46.2	41.3	37.7	30.5	24 6	21.9	19 1	18.7	16.4	15 0	13.6	11.5
Washington	7.7	5.3	1.1	0.4	0.1	.. ....	.. ..	.....	. .	.....	.....	.....
West Virginia	38.9	31.0	25.1	17.9	.. ....	.....	.....	.....	.....	. . .	.....	.....
Wisconsin	38.0	31.1	24.2	19.4	14.2	5.6	0.5	.....	.....	.....	.....	.. ....
Wyoming	0 9	0.6	0.2	0.1	....	....	.... ..	.....	.....	.	.....	.....
The United States	25 6	21.2	17 3	13 3	10 8	7 9	8 4	6 4	4.8	3.7	6.6	4.9

* 0.02. † 0.03. ‡ Dakota territory, 1880, 0.9; 1870, 0.1; 1860, 0.03. § 0.04.

TABLE No. 4.

AREA OF THE UNITED STATES IN SQUARE MILES, BY STATES AND TERRITORIES.

STATES AND TERRITORIES.	Gross area.	Water surface.	Land surface.
Alabama	52,250	710	51,540
Alaska	590,884	.....	.....
Arizona	113,020	100	112,920
Arkansas	53,850	805	53,045
California	158,360	2,380	155,980
Colorado	103,925	280	103,645
Connecticut	4,990	145	4,845
Delaware	2,050	90	1,960
District of Columbia	70	10	60
Florida	58,680	4,440	54,240
Georgia	59,475	495	58,980
Hawaii	6,449	.....	.....
Idaho	84,800	510	84,290
Illinois	56,650	650	56,000
Indiana	36,350	440	35,910
Indian Territory	31,400	400	31,000
Iowa	56,025	550	55,475
Kansas	82,080	380	81,700
Kentucky	40,400	400	40,000
Louisiana	48,720	3,300	45,420
Maine	33,040	3,145	29,895
Maryland	12,210	2,350	9,860
Massachusetts	8,315	275	8,040
Michigan	58,915	1,485	57,430
Minnesota	83,365	4,160	79,205
Mississippi	46,810	470	46,340
Missouri	69,415	680	68,735
Montana	146,080	770	145,310
Nebraska	77,510	670	76,840
Nevada	110,700	960	109,740
New Hampshire	9,305	300	9,005
New Jersey	7,815	290	7,525
New Mexico	122,580	120	122,460
New York	49,170	1,550	47,620
North Carolina	52,250	3,670	48,580
North Dakota	70,795	600	70,195
Ohio	41,060	300	40,760
Oklahoma	39,030	200	38,830
Oregon	96,030	1,470	94,560
Pennsylvania	45,215	230	44,985
Rhode Island	1,250	197	1,053
South Carolina	30,570	400	30,170
South Dakota	77,650	800	76,850
Tennessee	42,050	300	41,750
Texas	265,780	3,490	262,290
Utah	84,970	2,780	82,190
Vermont	9,565	430	9,135
Virginia	42,450	2,325	40,125
Washington	69,180	2,300	66,880
West Virginia	24,780	135	24,645
Wisconsin	56,040	1,590	54,450
Wyoming	97,890	315	97,575
Delaware bay	620	620	.....
Raritan bay and Lower New York bay	100	100	.....
Total	3,622,937	*55,562	*2,970,038

*Exclusive of Alaska and Hawaii.

POPULATION OF UNITED STATES BY SEX, GENERAL NATIVITY AND COLOR.

TABLE No. 1—POPULATION OF UNITED STATES BY SEX, GENERAL NATIVITY AND COLOR, CENSUS 1900.

STATES AND TERRITORIES.	Total population.	SEX.		NATIVE AND FOREIGN BORN.		Total white.	Native white.
		Males.	Females.	Native.	Foreign.		
Alabama	1,828,697	916,764	911,933	1,814,105	14,592	1,001,152	986,814
Alaska	63 592	45,872	17,720	50,931	12,661	30,507	21,769
Arizona	122,941	71,795	51,136	98,698	24,233	92,903	70,508
Arkansas	1,311,564	6 5,312	636,252	1,297,275	14,289	944,580	930 594
California	1,485,053	820,531	664,522	1,117,813	367,240	1,402,727	1,086,222
Colorado	539,700	295,332	244,368	448,545	91,155	529,046	438,571
Connecticut	908,420	454,294	454,126	670,210	238,210	892,424	655,028
Delaware	184,735	94,158	90,577	170,025	13,810	153,977	140,218
District of Columbia	278,718	132,004	146,914	258,599	20,119	191,532	172,012
Florida	528,542	275,246	253,296	504,710	23,832	297,333	278,076
Georgia	2,216,331	1,103,201	1,113,130	2,203,928	12,403	1,181,294	1,169,273
Hawaii	154,001	106,369	47,632	63,221	90,780	66,890	54,141
Idaho	161,772	93,367	68,405	137,168	24,604	154,495	132,605
Illinois	4,821,550	2,472,782	2,348,768	3,854,803	966,747	4,734,873	3,770,238
Indiana	2,516,462	1,285,404	1,231,058	2,374,341	142,121	2,458,502	2,316,641
Indian Territory	392,060	208,952	183,108	387,202	4,858	302,680	297,894
Iowa	2,231,853	1,156,849	1,075,004	1,925 933	305,920	2,218,667	1,912,885
Kansas	1,470,495	768,716	701,779	1,343,810	126 685	1 416 319	1,289,742
Kentucky	2,147,174	1,090,227	1 056,947	2,096,925	50,249	1,862,309	1,812,176
Louisiana	1,381,625	694,733	686,892	1,328,722	52,903	729,612	677,759
Maine	694,466	350,995	343,471	601,136	93,330	692,226	599,291
Maryland	1,188,044	589,275	598 769	1,094,110	93,934	952,424	859,280
Massachusetts	2,805,346	1,367,474	1,437,872	1,959,022	846,324	2,769,764	1,929 650
Michigan	2,420,982	1,248 905	1,172 077	1,879,329	541,653	2,398,563	1,858,367
Minnesota	1,751,394	932,490	818,904	1,246,076	505,318	1,737,036	1,232,101
Mississippi	1,551,270	781,451	769,819	1,543,289	7,981	641,200	683,575

Missouri	3,106,665	1,595,710	1,510,955	2,890,286	216,379	2,944,843	2,729.068
Montana	243,329	149,842	93,487	176,262	67,067	226,283	163 910
Nebraska	1,066,300	564,592	501,708	888,953	177,347	1,056,526	879.409
Nevada	42,335	25,603	16,732	32,242	10,093	35,405	26,824
New Hampshire	411,588	205,379	206,209	323,481	88,107	410,791	322,830
New Jersey	1,883,669	941,760	941,909	1,451,785	431,884	1,812,317	1,382.267
New Mexico	195,310	104,228	91,082	181,685	13,625	180,207	166,946
New York	7,268,894	3,614,780	3,654,114	5,368,469	1,900,425	7,156,881	5,267,358
North Carolina	1,893,810	938,677	955,133	1,889.318	4,492	1,263,603	1,259,209
North Dakota	319,146	177,493	141,653	206,055	113,091	311,712	199,122
Ohio	4,157,545	2,102,655	2,054,890	3,698,811	458,734	4,060,204	3,602,304
Oklahoma	398,331	214,359	183,972	382,651	15,680	367,524	351,520
Oregon	413,536	232,985	180.551	347,788	65,748	394,582	340,721
Pennsylvania	6,302,115	3,204,541	3,097,574	5,316,865	985,250	6,141,664	5,159,121
Rhode Island	428,556	210,516	218,040	294,037	134,519	419,050	285,278
South Carolina	1,340,316	664,895	675,421	1,334,788	5,528	557,807	552 436
South Dakota	401,570	216,164	185,406	313,062	88,508	380,714	292,385
Tennessee	2,020,616	1,021,224	999,392	2,002,870	17,746	1,540,186	1,522,600
Texas	3,048,710	1.578,900	1,469,810	2,869,353	179,357	2,426,669	2,249,088
Utah	276,749	141,687	135,062	222,972	53.777	272,465	219,661
Vermont	343,641	175,138	168,503	298,894	44,747	342,771	298,077
Virginia	1,854,184	925,897	928,287	1,834,723	19,461	1,192,855	1,173.787
Washington	518,103	304,178	213,925	406,739	111,364	496,304	394,179
West Virginia	958,800	499,242	459,558	936,349	22,451	915,233	892,854
Wisconsin	2,069,042	1,067,562	1,001,480	1,553.071	515,971	2,057,911	1,542,206
Wyoming	92,531	58,184	34,347	75,116	17,415	89,051	72,469
The United States	* 76,303.387	39,059,242	37,244,145	65,843.302	10,460.085	66,990.802	56,740.739

* Inclusive of 91,219 persons in the military and naval service of the United States (including civilian employes, etc.) stationed abroad, not credited to any state or territory.

TABLE No. 1—CONTINUED.

STATES AND TERRITORIES.	NATIVE WHITE.		Foreign white.	COLORED.					
	Native parents.	Foreign parents.		Total.	Negro*.	Chinese	Japanese.	Indians taxed.	Indians not taxed.
Alabama	956,658	30,156	14,338	827,545	827,307	58	3	177	.....
Alaska	17,494	4,215	8,798	33,085	168	3,116	265	‡29,536	.....
Arizona	44,830	25,678	22,395	30,028	1,848	1,419	281	1,836	24,644
Arkansas	897,668	32,726	14,186	366,984	366,856	62	.....	66	.....
California	644,428	441,794	316,505	82,326	11,045	45,753	10,151	13,828	1,549
Colorado	311,335	127,236	90,475	10,654	8,570	599	48	840	597
Connecticut	372,783	282,245	237,396	15,996	15,226	599	18	153	.....
Delaware	118,029	22,219	13,729	30,758	30,697	51	1	9	.....
District of Columbia	134,073	37,939	19,520	87,186	86,702	455	7	22	.....
Florida	254,032	24,044	19,257	231,209	230,730	120	1	358	.....
Georgia	1,144,360	24,913	12,021	1,035,037	1,034,813	204	1	19	.....
Hawaii	37,918	16,223	12,749	87,111	233	25,767	61,111	.....	.....
Idaho	84,851	42,754	21,890	7,277	293	1,467	1,291	1,929	2,297
Illinois	2,271,765	1,498,473	964,635	86,677	85,078	1,503	80	16	.....
Indiana	1,952,194	364,447	141,861	57,960	57,505	207	5	243	.....
Indian Territory	287,647	10,247	4,786	89,380	36,853	27	.....	1,107	51,393
Iowa	1,261,068	651,817	305,782	13,186	12,693	104	7	382	.....
Kansas	1,013,655	276,087	126,577	54,176	52,003	39	4	2,130	.....
Kentucky	1,673,413	138,763	50,133	284,865	284,706	57	.....	102	.....
Louisiana	569,962	107,797	51,853	652,013	650,804	599	17	593	.....
Maine	493,082	106,209	92,935	2,210	1,319	119	4	798	.....
Maryland	680,049	179,231	93,144	235,620	235,064	544	9	3	.....
Massachusetts	1,032,264	897,386	840,114	35,582	31,974	2,968	53	587	.....
Michigan	1,026,714	831,653	540,196	22,419	15,816	240	9	6,354	.....
Minnesota	425,780	806,321	504,935	14,358	4,959	166	51	7,414	1,768

*Includes all persons of negro descent.

Mississippi	614,067	19,508	7,625	910,070	907,630	237	.....	2,203	.....
Missouri	2,204,874	524,194	215,775	161,822	161,234	449	9	130	.....
Montana	92,937	70,973	62,373	17,046	1,523	1,739	2,441	597	10,746
Nebraska	553,524	325,885	177,117	9,774	6,269	180	3	3,322	.....
Nevada	15,111	11,713	8,581	6,930	134	1,352	228	3,551	1,665
New Hampshire	242,614	80,216	87,961	797	662	112	1	22	.....
New Jersey	825,973	556,294	430,050	71,352	69,844	1,393	52	63	.....
New Mexico	149,029	17,917	13,261	15,103	1,610	341	8	10,207	2,937
New York	2,851,513	2,415,845	1,889,523	112,013	99,232	7,170	354	546	4,711
North Carolina	1,250,811	8,398	4,394	630,207	624,469	51	.....	5,687	.....
North Dakota	65,811	133,311	112,590	7,434	286	32	148	2,276	4,692
Ohio	2,651,440	950,864	457,900	97,341	96,901	371	27	42	.....
Oklahoma	313,905	38,015	15,604	30,807	18,831	31	.....	6,018	5,927
Oregon	256,125	84,596	53,861	18,954	1,105	10,397	2,501	4,951	.....
Pennsylvania	3,729,093	1,430,028	982,543	160,451	156,845	1,927	40	1,639	.....
Rhode Island	144,986	140,292	133,772	9,506	9,092	366	13	35	.....
South Carolina	540,766	11,670	5,371	782,509	782,321	67	.....	121	.....
South Dakota	136,191	156,194	88,329	20,856	465	165	1	9,293	10,932
Tennessee	1,481,636	40,964	17,586	480,430	480,243	75	4	108	.....
Texas	1,959,762	289,326	177,581	622,041	620,722	836	13	470	.....
Utah	104,026	115,635	52,804	4,284	672	572	417	1,151	1,472
Vermont	225,381	72,696	44,694	870	826	39	.....	5	.....
Virginia	1,141,213	32,574	19,068	661,329	660,722	243	10	354	.....
Washington	265,068	129,111	102,125	21,799	2,514	3,629	5,617	7,508	2,531
West Virginia	843,981	48,873	22,379	43,567	43,499	56	.....	12	.....
Wisconsin	585,903	956,303	515,705	11,131	2,542	212	5	6,715	1,657
Wyoming	47,982	24,487	16,582	3,480	940	461	393	1,686	.....
The United States †	41,053,417	15,687,322	10,250,063	9,312,585	8,840,789	119,050	88,086	137,242	129,518

†Inclusive of persons in the military and naval service of the United States including civilian employes, etc., stationed abroad not credited to any state or territory.

‡Includes 2,499 persons of mixed parentage, that is, of native Indian and Russian parentage.

TABLE NO. 2.

NATIVE AND FOREIGN BORN WHITE AND COLORED POPULATION, CLASSIFIED BY SEX, BY STATES AND TERRITORIES.

STATES AND TERRITORIES.	NATIVE BORN.		FOREIGN BORN.		TOTAL WHITE.		NATIVE WHITE.	
	Males.	Females.	Males.	Females.	Males.	Females.	Males.	Females.
Alabama	907,614	906,491	9,150	5,442	507,378	493,774	498,429	488,385
Alaska	34,127	16,804	11,745	916	27,307	3,200	19,171	2,538
Arizona	55,893	42,805	15,902	8,331	55,230	37,673	41,041	29,467
Arkansas	666,307	630,968	9,005	5,284	489,870	454,710	480,959	449,435
California	580,294	537,519	240,237	127,003	755,147	647,585	562,335	522,887
Colorado	239,284	209,261	56,048	35,107	289,490	239,556	234,068	204,503
Connecticut	330,756	339,454	123,538	114,672	446,353	446,071	323,536	331,492
Delaware	86,556	84,369	7,602	6,208	78,486	75,491	70,966	69,292
District of Columbia	121,275	137,324	10,729	9,390	93,197	98,335	82,984	89,028
Florida	261,646	243,064	13,600	10,232	154,728	142,605	143,468	134,608
Georgia	1,095,598	1,108,330	7,603	4,800	593,128	588,166	585,845	583,428
Hawaii	33,478	29,743	72,891	17,889	36,407	30,483	28,613	25,528
Idaho	76,178	60,990	17,189	7,415	88,463	66,032	73,938	58,667
Illinois	1,953,310	1,901,493	519,472	447,275	2,426,113	2,368,760	1,908,465	1,861,773
Indiana	1,206,681	1,167,660	78,723	63,398	1,255,378	1,203,124	1,176,891	1,139,750
Indian Territory	205,647	181,555	3,305	1,553	163,683	138,997	160,436	137,458
Iowa	985,840	940,093	171,009	134,911	1,149,667	1,069,000	978,784	934,101
Kansas	696,382	647,428	72,334	54,351	740,922	675,397	668,682	621,060
Kentucky	1,063,697	1,033,228	26,530	23,719	948,048	914,261	921,608	890,568
Louisiana	665,038	663,684	29,695	23,208	371,142	358,470	342,308	335,451
Maine	302,770	298,366	48,225	45,105	349,786	342,440	301,810	297,481
Maryland	541,577	552,533	47,698	46,236	473,119	479,305	426,114	433,166
Massachusetts	958,857	1,000,165	408,617	437,707	1,348,578	1,421,186	944,577	985,073
Michigan	952,866	926,463	296,039	245,614	1,237,098	1,161,465	941,966	916,461
Minnesota	644,722	601,354	287,768	217,550	924,851	812,185	637,378	594,723

Mississippi	776,106	767,183	5,345	2,636	326,710	314,490	321,684	311,861
Missouri	1,475,593	1,414,693	120,117	96,262	1,513,977	1,430,866	1,394,412	1,334,656
Montana	162,246	74,016	47,556	19,471	130,139	87,144	95,930	67,980
Nebraska	404,665	424,288	99,927	77,420	559,339	497,187	450,627	419,782
Nevada	18,681	14,161	7,522	2,571	21,318	14,087	15,257	11,567
New Hampshire	160,866	162,615	44,513	43,594	204,931	205,860	160,514	162,286
New Jersey	717,622	734,763	221,738	207,140	906,543	905,774	682,427	698,840
New Mexico	95,616	86,669	8,612	5,013	96,036	84,171	87,766	79,180
New York	2,651,815	2,716,054	962,905	937,460	3,558,116	3,598,765	2,604,331	2,663,027
North Carolina	93[illegible],883	95[illegible],435	2,794	1,098	632,155	631,448	629,443	629,[illegible]06
North Dakota	110,987	95,068	66,500	46,585	173,076	138,036	107,531	91,591
Ohio	1,855,372	1,84[illegible],439	247,283	211,481	2,052,252	2,007,952	1,805,588	1,796,716
Oklahoma	204,859	17[illegible],792	9,500	6,180	198,943	168,581	180,512	162,498
Oregon	187,495	160,203	45,190	20,258	21[illegible],484	177,009	183,598	157,123
Pennsylvania	2,650,543	2,666,322	553,998	431,252	3,122,304	3,019,300	2,570,[illegible]13	2,588,408
Rhode Island	14[illegible],340	149,697	66,176	68,343	205,832	213,218	140,261	145,017
South Carolina	661,610	67[illegible],178	3,285	2,243	281,147	276,660	277,988	274,448
South Dakota	165,[illegible]8	148,024	51,126	37,384	205,938	174,776	154,971	137,414
Tennessee	1,010,793	992,077	10,431	7,315	782,702	757,484	772,411	750,189
Texas	1,476,525	1,392,828	102,375	76,982	1,267,670	1,158,999	1,166,760	1,082,328
Utah	114,014	108,958	27,673	26,104	138,923	133,542	112,195	107,466
Vermont	150,582	148,312	24,556	20,191	174,041	168,130	150,133	147,944
Virginia	913,511	921,212	12,386	7,075	601,996	590,859	589,962	583,825
Washington	228,184	178,555	75,991	35,370	288,617	207,657	221,560	172,610
West Virginia	48[illegible],018	451,331	14,221	8,227	471,013	441,220	450,849	433,005
Wisconsin	784,937	76[illegible],134	282,625	237,346	1,061,066	996,305	779,213	762,993
Wyoming	45,769	29,347	12,415	5,600	55,843	33,208	41,257	28,212
The United States*	33,320,130	32,51[illegible],172	5,730,112	4,720,973	34,140,021	32,641,781	28,803,188	27,937,551

*Inclusive of persons in the military and naval service of the United States (including civilian employes, etc.) stationed abroad, not credited to any state or territory.

TABLE No. 2.

NATIVE AND FOREIGN BORN AND WHITE AND COLORED POPULATION, CLASSIFIED BY SEX, BY STATES AND TERRITORIES; 1900—Continued.

STATES AND TERRITORIES.	NATIVE WHITE—NATIVE PARENTS.		NATIVE WHITE—FOREIGN PARENTS.		FOREIGN WHITE.		TOTAL COLORED.	
	Males.	Females.	Males.	Females.	Males.	Females.	Males	Females.
Alabama	483,164	473,494	15,265	14,891	8,949	5,389	409,386	418,159
Alaska	15,806	1,688	3,365	850	8,136	662	18,565	14,520
Arizona	26,631	18,199	14,410	11,268	14,189	8,206	16,565	13,463
Arkansas	463,334	434,334	17,625	15,101	8,911	5,275	185,442	181,542
California	340,617	303,811	222,718	219,076	191,812	124,693	65,384	16,942
Colorado	168,158	143,177	65,910	61,326	55,422	35,053	5,842	4,812
Connecticut	184,425	188,358	139,111	143,134	122,817	114,579	7,941	8,055
Delaware	59,848	58,181	11,108	11,111	7,530	6,199	15,672	15,086
District of Columbia	64,947	69,126	18,037	19,902	10,213	9,307	38,807	48,379
Florida	131,380	122,652	12,088	11,956	11,260	7,997	120,518	110,691
Georgia	573,536	570,824	12,309	12,604	7,283	4,738	510,073	524,964
Hawaii	20,193	17,725	8,420	7,803	7,794	4,955	69,962	17,149
Idaho	50,424	39,427	23,514	19,240	14,[illegible]	7,365	4,924	2,373
Illinois	1,160,843	1,110,922	747,622	750,851	517,[illegible]	446,987	46,669	40,008
Indiana	993,356	958,838	183,535	180,912	78,487	63,374	30,026	27,934
Indian Territory	154,706	132,941	5,730	4,517	3,247	1,539	45,269	44,111
Iowa	647,757	613,311	331,027	320,790	170,883	134,899	7,182	6,004
Kansas	526,427	487,228	142,255	133,832	72,240	54,337	27,794	26,382
Kentucky	854,002	819,411	67,606	71,157	26,440	23,693	142,179	142,686
Louisiana	290,111	279,851	52,197	55,600	28,834	23,019	323,591	328,422
Maine	248,049	245,033	53,761	52,448	47,976	44,959	1,209	1,031
Maryland	338,421	341,628	87,693	91,538	47,005	46,139	116,156	119,464
Massachusetts	504,840	527,424	439,737	457,649	404,001	436,113	18,896	16,686
Michigan	522,852	503,862	419,054	412,599	295,192	245,004	11,807	10,612
Minnesota	225,103	200,677	412,275	394,046	287,473	217,462	7,639	6,719

Mississippi	311,835	302,232	9,849	9,659	5,026	2,599	454,741	455,329
Missouri	1,131,934	1,072,940	262,478	261,716	119,565	96,210	81,733	80,089
Montana	55,711	37,226	40,219	30,754	43,209	19,164	10,703	6,343
Nebraska	291,853	261,671	167,774	158,111	99,712	77,405	5,253	4,521
Nevada	8,879	6,232	6,378	5,335	6,061	2,520	4,285	2,945
New Hampshire	120,889	121,725	39,655	40,561	44,387	43,574	44*	349
New Jersey	409,430	416,533	273,997	282,297	227,116	206,934	35,217	36,135
New Mexico	78,245	70,784	9,521	8,306	8,270	4,991	8,192	6,911
New York	1,417,769	1,433,744	1,186,562	1,229,283	953,785	935,738	56,664	55,349
North Carolina	625,249	625,562	4,194	4,204	2,712	1,682	366,522	323,685
North Dakota	37,306	28,505	70,225	63,086	66,145	46,445	3,817	3,617
Ohio	1,336,310	1,315,130	469,278	481,586	246,664	211,236	50,403	46,938
Oklahoma	168,926	144,979	20,586	17,429	9,431	6,173	15,416	15,391
Oregon	138,782	117,343	44,816	39,780	33,885	19,976	15,502	3,452
Pennsylvania	1,860,185	1,868,908	710,528	719,500	551,591	430,952	82,237	78,214
Rhode Island	71,770	73,216	68,491	71,801	65,571	68,201	4,684	4,822
South Carolina	272,312	268,454	5,676	5,994	3,159	2,212	383,748	398,761
South Dakota	73,424	62,767	81,547	74,647	50,967	37,362	10,226	10,630
Tennessee	751,719	729,917	20,692	20,272	10,291	7,295	238,522	241,908
Texas	1,018,922	940,840	147,838	141,488	100,910	76,671	311,230	310,811
Utah	53,438	50,588	58,757	56,878	26,728	26,076	2,764	1,520
Vermont	113,745	111,636	36,388	36,308	24,528	20,186	497	373
Virgina	573,148	568,065	16,814	15,760	12,034	7,034	323,901	337,428
Washington	151,737	113,331	69,832	59,279	67,078	35,047	15,531	6,268
West Virginia	435,110	408,871	24,739	24,134	14,164	8,215	25,229	18,338
Wisconsin	298,552	287,351	480,661	475,642	282,393	233,312	5,956	5,175
Wyoming	29,736	18,246	14,521	9,966	11,586	4,996	2,341	1,139
†The United States	20,934,099	20,119,318	7,869,089	7,818,233	5,545,833	4,704,230	4,710,221	4,602,364

*Persons of Negro descent, Chinese, Japanese, and Indians.

†Inclusive of persons in the military and naval service of the United States (including civilian employes, etc) stationed abroad, not credited to any state or territory.

TABLE No. 3.

NEGRO, CHINESE, JAPANESE AND INDIAN POPULATION, CLASSIFIED BY SEX, BY STATES AND TERRITORIES: 1900.

STATES AND TERRITORIES.	NEGRO.*		CHINESE.		JAPANESE.		INDIAN.	
	Males.	Females.	Males.	Females.	Males.	Females.	Males.	Females.
Alabama	409,237	418,070	58	.....	3	.....	88	89
Alaska	151	17	3,113	3	253	12	15,048	14,488
Arizona	1,363	485	1,387	32	264	17	13,551	12,929
Arkansas	185,342	181,514	58	4	.....	.....	42	24
California	5,766	5,279	42,297	3,456	9,598	553	7,723	7,654
Colorado	4,473	4,097	575	24	39	9	755	682
Connecticut	7,247	7,979	598	1	18	.....	78	75
Delaware	15,616	15,081	51	.....	1	.....	4	5
District of Columbia	38,348	48,354	438	17	6	1	15	7
Florida	120,199	110,531	118	2	1	.....	200	158
Georgia	509,899	524,944	192	12	1	.....	11	8
Hawaii	154	75	22,296	3,471	47,568	13,603	.....	.....
Idaho	166	127	1,420	47	1,282	9	2,036	2,190
Illinois	45,121	39,957	1,472	31	64	16	12	4
Indiana	29,701	27,804	205	2	4	1	116	127
Indian Territory	19,147	17,706	27	.....	.....	.....	26,095	26,405
Iowa	6,875	5,818	102	2	7	.....	198	184
Kansas	26,542	25,461	38	1	4	.....	1,210	920
Kentucky	142,073	142,633	54	3	.....	.....	52	50
Louisiana	322,664	328,140	573	26	16	1	338	255
Maine	670	649	115	4	3	1	421	377
Maryland	115,617	119,447	533	11	6	3	.....	3
Massachussetts	15,591	16,383	2,940	28	51	2	314	273
Michigan	8,220	7,596	240	.....	6	3	3,341	3,013
Minnesota	2,836	2,123	161	5	50	1	4,592	4,590

Mississippi	453,384	454,246	224	13	.....	.....	1,133	1,070
Missouri	81,205	80,028	447	2	7	2	73	57
Montana	912	611	1,700	39	2,434	7	5,657	5,686
Nebraska	3,368	2,901	180	.....	3	.....	1,702	1,620
Nevada	82	52	1,283	69	228	.....	2,692	2,524
New Hampshire	327	335	111	1	1	.....	9	13
New Jersey	37,745	36,093	1,387	6	47	5	28	25
New Mexico	1,023	587	333	8	8	.....	6,828	6,316
New York	46,618	52,614	7,028	142	315	39	2,703	2,554
North Carolina	303,624	320,845	49	2	.....	.....	2,849	2,838
North Dakota	173	113	31	1	148	.....	3,465	3,503
Ohio	49,985	46,9 6	366	5	20	7	32	10
Oklahoma	9,509	9,322	31	.....	.....	.....	5,876	6,069
Oregon	677	428	10,032	365	2,405	96	2,388	2,563
Pennsylvania	79,348	77,497	1,909	18	29	11	951	688
Rhode Island	4,200	4,802	361	5	13	.....	20	15
South Carolina	383,626	398,695	65	2	.....	.....	57	64
South Dakota	272	193	151	14	.....	1	9,803	10,422
Tennessee	238,388	241,855	73	2	4	.....	57	51
Texas	310,135	310,587	823	13	9	4	263	207
Utah	454	218	551	21	406	11	1,353	1,270
Vermont	454	372	39	.....	.....	.....	4	1
Virginia	323,459	337,263	239	4	10	.....	193	161
Washington	1,589	925	3,550	79	5,432	185	4,960	5,079
West Virginia	25,167	18,332	56	.....	.....	.....	6	6
Wisconsin	1,418	1,124	212	.....	5	.....	4,321	4,051
Wyoming	631	309	458	3	393	.....	859	827
†The United States	4,393,221	4,447,568	111,084	7,996	71,386	14,600	134,560	1[illegible]2,200

*Includes all persons of Negro descent.

†Inclusive of persons in the military and naval service of the United States (including civilian employees, etc.) stationed abroad not credited to any state or territory.

GENERAL SUMMARY.

The total population returned at the Twelfth Census of the United States, taken as of June 1, 1900, as shown by table 1, is 76,303,387, including not only persons enumerated in the several states and organized territories but, in addition, those enumerated at military and naval stations abroad (including naval vessels), and in Alaska, Hawaii, Indian Territory and Indian reservations. The population for the equivalent areas in 1890, with which this number should be compared, represents a total of 63,069,756, including 447,506 persons specially enumerated * but not included as a part of the population (62,622,250) covered by the general report at that census. Table 4 presents a summary of the population according to sex, general nativity, and color at each of the two census periods named, giving comparative figures in each case for the entire area of enumeration in 1900.

TABLE No. 4.—POPULATION OF THE UNITED STATES BY SEX, GENERAL NATIVITY, AND COLOR: 1890 AND 1900.

SEX, GENERAL NATIVITY AND COLOR.	AGGREGATES.		PER CENT OF TOTAL POPULATION.		INCREASE FROM 1890 TO 1900.	
	1900	1890	1900	1890	Number.	Per cent.
Total population	76,303,387	63,069,756	100.0	100.0	13,233,631	21.0
Male	39,059,242	32,315,063	51.2	51.2	6,744,179	20.9
Females	37,244,145	30,754,693	48.8	48.8	6,489,452	21.1
Native born	65,843,302	53,761,665	86.3	85.2	12,081,637	22.5
Foreign born	10,460,085	9,308,091	13.7	14.8	1,151,994	12.4
White	66,990,802	55,166,184	87.8	87.5	11,824,618	21.4
Colored	9,312,585	7,903,572	12.2	12.5	1,409,013	17.8
Native white	56,740,739	46,030,105	74.4	73.0	10,710,634	23.3
Native parents	41,053,417	34,514,450	53.8	54.7	6,538,967	18.9
Foreign parents	15,687,322	11,515,655	20.6	18.3	4,171,667	36.2
Foreign white	10,250,063	9,136,079	13.4	14.5	1,113,984	12.2
Negroes	8,840,789	7,488,788	11.6	11.9	1,352,001	18.1
Chinese	119,050	126,778	0.2	0.2	*7,728	*6.1
Japanese	85,986	14,399	0.1	(†)	71,587	497.2
Indian	266,760	273,607	0.3	0.4	*6,847	*2.5

*Decrease.
†Less than one-tenth of 1 per cent.

The distribution of the population at the Twelfth Census, according to the several elements of which it is composed, is clearly epitomized in the above table. It shows, first, the aggregate numbers comprising each class in 1900 as compared with 1890; second, the percentage which each element constitutes of the total population at each census period, and third, the absolute and proportional increase of the several elements since 1890.

*Alaska, 32,052; Hawaii (Hawaiian census of December 28, 1890), 89,990; Indian Territory, 180,182; Indian reservations, etc., 145,282.

From table 4 it appears, with respect to sex, that the males number 39,059,242 and constitute 51.2 per cent of the total population in 1900, while the females number 37,244,145 and constitute 48.8 per cent. From the percentages given in the above table there has been, apparently, no change in the proportion of the sexes in 1900 as compared with 1890, but, as a matter of fact, there is a slightly larger proportion of females now than there was ten years ago, the percentage decimals if extended to the hundredths place showing for females 48.81 per cent in 1900 as compared with 48.76 per cent in 1890 and for males 51.18 in 1900 as against 51.23 in 1890.

There is a difference in favor of males at the present census of 1,815.097 as compared with an excess of males for the equivalent area in 1890 of 1,560,370, these figures showing, also, that the females have gained relatively with regard to the males since 1890.

There has been an increase in total population of 13,233,631, or 21 per cent, since 1890. This increase is made up of 6,744,179 males and 6,489,452 females, representing an increase in males of 20.9 per cent and an increase in females of 21.1 per cent.

Considered with respect to general nativity, there are, according to the figures of the present census, 65,843,302 native born persons, and 10,460,085 foreign born persons, the latter element constituting 13.7 per cent of the total population in 1900. The equivalent area had in 1890 a total of 9,308,091 foreign born persons, representing 14 8 per cent of the entire population enumerated ten years ago.

The foreign born element of our population has increased since 1890 only 12.4 per cent as against an increase in native born population of 22.5 per cent. The foreign born show an absolute increase during the decade of 1,151,994, while the native born have increased in ten years 12,081,637.

Analyzing the results according to color and race, it is seen that the population in 1900 is made up of 66,990,802 white persons and 9,312,585 colored persons, the later figure comprising 8,840,789 persons of negro descent, 119,050 Chinese, 85,986 Japanese and 266,760 Indians. The corresponding figures for 1890 showed a total of 55,166,184 white persons, 7,488,788 persons of negro descent, 126,778 Chinese, 14,399 Japanese, and 273,607 Indians, the total colored element in 1890 comprising, in all, 7,903,572 persons.

The colored element constitutes 12.2 per cent of the total population in 1900 as against 12.5 per cent in 1890, the negro element alone representing of the total population 11.6 per cent in 1900 and 11.9 per cent in 1890. These figures show a loss, therefore, of three-tenths of 1 per cent in the proportion of persons of negro descent in 1900 as compared with 1890, and a corresponding increase in that for the whites.

The white population shows an increase since 1890 of 11,824,618, or 21.4 per cent, while the colored element as a whole shows an increase during the same period of 1,409,013 or 17.8 per cent.

There has been an increase during the past ten years in persons of negro descent of 1,352,001, or 18.1 per cent, and in Japanese of 71,587, or 497.2 per cent. The Chinese, on the other hand, show a loss since 1890 of 7,728, or 6.1 per cent, while the Indians have decreased from 273,607 in 1890 to 266 760 in 1900, equivalent to a loss of 2.5 per cent.

The aggregate of 66,990,802 white persons in 1900 is made up of 56,740,739 native white persons, constituting 74.4 per cent of the total population, and 10,250,063 foreign white persons, constituting 13.4 per cent of the total population. Native white persons in 1900 are in turn subdivided into 41,053,417 persons of native parentage and 15,687,322 persons of foreign parentage, constituting, respectively 53.8 per cent and 20.6 per cent of the total population. Comparing the percentages

for these same elements in 1890 and 1900 it appears that native white persons constitute a somewhat larger proportion of the total population in 1900 than in 1890, due to a relative increase of 2.3 per cent in the proportion for native white persons of foreign parentage and a relative decrease of nine-tenths of 1 per cent in the proportion for native white persons of native parentage.

The native white element of our population as a whole has increased 23.3 per cent since 1890, while the foreign white element has increased only 12 2 per cent. The native white element of foreign parentage has increased during the past ten years relatively twice as fast as the native whites of native parentage, or 18.9 per cent for those of native parentage as compared with 36.2 per cent for those of reign parentage.

NATIVE AND FOREIGN BORN POPULATION

The whole number of persons of native birth in 1900, as shown by table 4, is 65,843,302 as compared with a total in 1890 of 53,761,665, the figures in each case comprehending the entire area of enumeration in 1900. The foreign born, on the same basis, now number 10,460,085 as against a total for the same area in 1890 of 9,308,091.

The figures representing the native and foreign born elements in 1890 are made up as follows:

AREAS.	Native born.	Foreign born.
States and territories (general enumeration)	53,372,703	9,249,547
Alaska (specially enumerated)	15,381	16,671
Hawaii (census of December 28, 1890)	48,117	41,873
Indian Territory (specially enumerated)	180,182	.....
Indian reservations (specially enumerated)	145,282	.....
Total	53,761,665	9,308,091

All natives of Alaska born previous to its acquisition in 1867 were classed in 1890 as foreign born, but at the census of 1900 all natives of Alaska, irrespective of age, are classed as native born.

The number of native and foreign born in Hawaii in 1890 was determined from the Hawaiian census report for that year as follows: Native born—natives, 34,436; half-castes, 6,186; Hawaiian born foreigners, 7,495; total, 48,117. Foreign born—Americans, 1,928; British, 1,344; Germans, 1,034; French, 70; Portugese, 8,602; Norwegians, 227; Chinese, 15,301; Japanese, 12,360; Polynesians, 588; other nationalities, 419; total, 41,873.

The 325,464 Indians and other persons reported as living in the Indian Territory and on Indian reservations in 1890 were not classified at that census according to whether they were native or foreign born, but as they were undoubtedly very nearly all of native birth, they have been so considered for the purposes of this discussion.

Comparing the general results presented in table 4, there has been an increase during the decade in native born of 12,081,637, or 22.5 per cent, and in foreign born of 1,151,994, or 12 4 per cent. The population as a whole increased during the same period 21 per cent. The increase in foreign born since 1890 has been small as compared with the increase of the native element, and a glance at the figures presented in table 6 for the several states and territories makes it apparent that, aside from the increases shown by a few of the north central and western states and territories, practically all the increase in the foreign born element is confined to the North Atlantic states. The full purport of this change in the distribution of this elemen

of our population throughout the country, especially as compared with the conditions which prevailed during the preceding decade, is not seen until the results are presented in the geographical order of the states and territories, as indicated by following table No, 5.

Leaving out of consideration the foreign born in Alaska and Hawaii in 1890, 1900 and those enumerated in 1900 at military and naval stations abroad and, therefore, not credited to any state or territory, there remains a total of 10,341,276 foreign born persons in 1900 as compared with 9,249,547 in 1890 and 6,679,943 in 1880. The distribution of the foreign born element by geographical divisions at the last three census periods was as follows:

TABLE No, 5.

FOREIGN BORN POPULATION BY GEOGRAPHICAL DIVISIONS IN 1880, 1890 AND 1900.

GEOGRAPHICAL DIVISIONS.	1900.	1890.	1880.	INCREASE FROM 1890 TO 1900.	INCREASE FROM 1880 TO 1890.
				Per cent.	Per cent.
North Atlantic division	4,762,796	3,888,177	2,814,520	22.5	38.1
South Atlantic division.	216,030	208,525	174,258	3.6	19 7
North Central division	4,158,474	4,060,114	2,916,829	2.4	39.2
South Central division.	357,655	321,821	274,274	11.1	17.3
Western division	846,321	770,910	500,062	9.8	54.2
The United States.	10,341,276	9,249,547	6,679,943	11 8	38.5

According to this summary, the foreign born element in the United States proper has increased during the last ten years only 1,091,729, or 11.8 per cent, as against an increase from 1880 to 1890 of 2,569,604, or 38.5 per cent.

The proportional loss in the increase of the foreign born is even more apparent when the results of the several geographical divisions during the past two decades are compared. The figures of increase for the last ten years show that the North Atlantic division is the only section of the country in which the foreign born have the same proportional increase as the native element of the population, the percentages of increase in this division during the decade being 22.5 for the foreign born and 20.5 for the native born. There was an increase, however, in the foreign born in this division from 1880 to 1890 of 38.1 per cent, showing that in this division even there has been a very material falling off in the persons of foreign birth.

Of the whole number of foreign born in the United States proper in 1890, considerably more than two-fifths were found in the North Central division, the foreign born in this division having increased from 2,916,829 in 1880, to 4,060,114 in 1890, representing an increase in ten years of 1,143,285, or 39.2 per cent. There has been an increase in foreign born during the last ten years in this division of only 98,36c, or 2.4 per cent, and if the increase for this division is considered by states, it is seen that there has been an increase in three states only, namely, Illinois, 124,400; Minnesota, 37,962; and North Dakota, 31,630. The total increase of the foreign born in these three states since 1890 amounts to 193,992, against which there was a decrease in foreign born in the remaining states of this division of 95,632, making the net increase for the division as a whole 98,360.

There has been an increase of not quite 10 per cent in persons of foreign birth in the western division during the past ten years as against an increase of more than 50 per cent during the preceding decade. In 1880 there were practically half a mil-

lion (500,062) foreign born persons in this division, and this had been increased in 1890 to 770,910, representing an increase in ten years of 270,848, or 54.2 per cent. During the past ten years, however, there has been an increase of foreign born in this division of only 75,411, equivalent to 9.8 per cent, making a total for 1900 of 846,321. With the exception of Nevada, which has decreased in both native and foriegn born, there has been a gain since 1890 in foreign born in each state and territory comprising the Western division, but the proportional increases for Utah and California are nominal only, being 1.3 per cent for the former and .3 of one per cent for the latter. The largest numerical increases in the foreign born in this division during the past ten years are 23,971 for Montana, equivalent to an increase of 55 6 per cent, and 21,359 for Washington, equivalent to an increase of 23.7 per cent.

In the South Atlantic division the foreign born increased 7,505, or 3.6 per cent, from 1890 to 1900, as against an increase from 1880 to 1890 of 34,267, or 19.7 per cent. In Maryland and South Carolina there has been a positive loss in foreign born since 1890, the loss in Maryland representing 362 persons as compared with an increase for the preceding decade of 11,490 There was also an increase of foreign born in Florida from 1880 to 1890 of 13,023, but during the past ten years this element in that state has been increased by 900 only, making the foreign born now number 23,832 as against 22,932 in 1890.

In the South Central division the foreign born have increased 11 1 per cent since 1890 as compared with an increase during the preceding ten years of 17.3 per cent. There has been a large numerical increase in the foreign born during the last ten years in Texas and Oklahoma, and a considerable decline in their number in Kenrucky and Tennessee during the same period. The foreign born in Texas now number 179,357 as against 152,956 in 1890, and those in Oklahoma 15,680 as against 2,740 ten years ago, the latter territory having been opened to settlement in May, 1890, just prior to the census enumeration.

The concentration in the northeasterly states of the increase in the foreign born during the last decade is emphasized when its distribution by geographical divisions is expressed in percentages, as follows:

GEOGRAPHICAL DIVISIONS.	1890 to 1900.	1880 to 1890.
The United States	*Per cent.* 100.0	*Per cent.* 100.0
North Atlantic division	80 1	41 8
South Atlantic division	0 7	1.3
North Central division	9.0	44.5
South Central division	3.3	1.9
Western division	6 9	10.5

From this table of percentages it appears that, of the total increase in foreign born from 1880 to 1890, 44 5 per cent was in the North Central division and 41.8 per cent was in the North Atlantic division, whereas for the decade ending in 1900 only 9 per cent of the increase in the foreign born is found to be in the North Central division as compared with 80 1 per cent in the North Atlantic division. This concentration in the latter division of four-fifths of the increase in the foreign born element since 1890 is due to a very decided change in the character of the immigration in recent years—a change which began to be apparent at the census of 1890, but has progressed since at a very rapid rate, as shown by the following summary of the immigration figures from 1821 to the present time:

TABLE No. 6.

SUMMARY OF IMMIGRATION—FIGURES FROM 1821 TO 1900.

COUNTRIES.	NUMBER OF IMMIGRANTS.						
	Total.	1891–1900.	1881–1890.	1871–1880.	1861–1870.	1851–1860.	1821–1850
Canada and Newfoundland	1,049,939	3,064	392,802	383,269	153,871	59,309	57,624
Germany	5,009,280	505,152	1,452,970	718,182	787,468	951,667	593,841
Great Britain	3,026,207	*272,004	807,357	548,043	606,896	423,974	367,933
Ireland	3,869,268	*388,194	655,482	436,871	435,778	914,119	1,038,824
Norway and Sweden	1,246,312	321,281	568,362	211,245	109,298	20,931	15,195
Totals	14,201,006	1,489,695	3,876,973	2,297,610	2,093,311	2,370,000	2,073,417
Austria-Hungary	1,027,195	592,707	353,719	72,969	7,800	.....	.....
Italy	1,040,157	651,899	307,309	55,759	11,728	9,231	4,531
Russia and Poland	926,902	602,010	265,085	52,254	4,536	1,621	1,393
Totals	2,994,554	1,846,616	926,116	180,982	24,064	10,852	5,924
All other countries	1,919,661	351,253	443,524	333,599	197,449	217,362	376,474
Aggregate	10,115,221	3,687,564	5,246,613	2,812,191	2,314,824	2,598,214	2,455,815

TABLE NO. 6—CONTINUED.

COUNTRIES.	PER CENT OF TOTAL IMMIGRANTS AT EACH PERIOD.					
	1891-1900.	1881-1890.	1871-1880.	1861-1870.	1851-1860.	1821-1850.
Canada and Newfoundland	0.1	7 5	13.6	6.7	2.3	2 3
Germany	13.7	27.7	25 6	34 0	36.6	24 2
Great Britain	7 4	15 4	19.5	26 2	16 3	15.0
Ireland	10.5	12.5	15.5	18 8	35 2	42.3
Norway and Sweden	8.7	10 8	7.5	4.7	0.8	0.6
Totals	40.4	73.9	81.7	90.4	91.2	84.4
Austria-Hungary	16.1	6.7	2 6	0.4	.....	.....
Italy	17.7	5 9	2.0	0.5	0.3	0 2
Russia and Poland	16 3	5.0	1 8	0 2	0.1	0.1
Totals	50.1	17.6	6 4	1.1	0.4	0.3
All other countries	9 5	8.5	11 9	8 5	8 4	15 3
Aggregate	100.0	100 0	100.0	100.0	100.0	100.0

*Estimated for year ending June 30, 1893.

This table shows, first of all, that even up to 1890 the natives of Germany, Ireland, Great Britain, Canada and Newfoundland, and Norway and Sweden practically dominated the immigration to this country, these five classes combined having contributed very nearly 13,000,000 (12,711,311) out of a total of 15,427,657 immigrants to June 30, 1890. From 1891 to 1900, however, they have contributed out of a total of 3,687,564 immigrants only 1,489,695, or a little more than two-fifths as against very nearly three-fourths for the ten-year period ending in 1890, more than four-fifths for that ending in 1880, and fully nine-tenths of those ending in 1870 and 1860, respectively.

It also shows that this decline in the proportion represented by the heretofore dominant factors of our immigration has been in part offset by a very material increase during the past ten years in the proportion of immigrants arriving from Austria-Hungary (including Bohemia), Italy, Russia, and what was formerly Poland, countries from which prior to 1880 no considerable amount of immigration had been received. Since 1880 they have come into the country very rapidly, so that, although they constituted only about 1 per cent of all the immigrants during the ten years ending in 1870 and only 6.4 per cent of those who arrived during the decennial period ending in 1880, they represented more than one-sixth of the total number of immigrants from 1881 to 1890 and fully one-half of all from 1891 to 1900. In fact, for the decade just closed, each of these three classes of immigrants constitutes a larger proportion of all the immigrants than is shown for any of the countries from which the bulk of the immigration formerly came. Germany, which contributed more than one-third of all the immigrants for the ten-year periods ending in 1860 and 1870 and more than one-fourth of all the arrivals during the next two periods, has furnished barely one-seventh of the immigrants during the past ten years, while Ireland, which contributed more than two-fifths of all the immigrants from 1821 to 1850, more than one-third of those from 1851 to 1860, and very nearly one-fifth of those from 1861 to 1870, has furnished but a little more than one-tenth of the total number for the decade ending in 1900. Besides the change in the character of the more recent immigration, there has been a considerable diminution in the number of immigrants since 1890, or practically 1,500,000 less immigrants from 1891 to 1900 than from 1881 to 1890. These two reasons will account largely for the large proportion of the increase in the foreign born during the decade shown for the northeastern states as compared with the relatively small increases shown for the other sections of the country in which the decline in the older foreign elements has not been offset to any great extent by the introduction of the newer classes of immigrants.

Of the entire population in 1900 the native born constitute 86.3 per cent and the foreign born 13.7 per cent. This is not as large a proportion of foreign born as in 1890, when this element constituted 14.8 per cent of the total population as against 85.2 per cent for the native born.

In the United States proper the largest proportion of foreign born is found in North Dakota, this element constituting 35.4 per cent of the entire population of that state in 1900 as compared with 42.7 per cent in 1890, the total population at the latter census including Indians and other persons specially enumerated. The next largest percentages of foreign born in 1900 are 31.4 for Rhode Island, 30.2 for Massachusetts, 28.9 for Minnesota, 27.6 for Montana, 26.2 for Connecticut, and 26.1 for New York. These are all the states that have, approximately, one-fourth at least of their population of foreign birth, but there are, also, nine other states which have between 20 and 25 per cent of foreign born, namely, Wisconsin, California, Nevada, New Jersey, Michigan, South Dakota, Washington, New Hampshire, and Illinois.

The other extreme is found in the south, where the percentages of foreign born vary from two-tenths of 1 per cent in North Carolina to 7.9 per cent in Maryland, but very nearly all the states in this section have considerably less than 5 per cent of foreign born within their borders.

In Hawaii there is a very large foreign element, representing very nearly three-fifths (58.9 per cent) of the total population in 1900, but in Alaska not quite one-fifth (19.9 per cent) of the population in 1900 is of foreign birth.

TABLE No. 7.

MALE AND FEMALE POPULATION, BY STATES AND TERRITORIES: 1880 TO 1900.

No census of Hawaii was taken by the Hawaiian Government in 1880. No report for Indian Territory was made at the census of 1880. Oklahoma was organized as a territory May 2, 1890.

STATES AND TERRITORIES.	MALES.			FEMALES.		
	1900	1890	1880	1900	1890	1880
Alabama	916,764	757,605	622,629	911,933	755,796	639,876
Alaska	45,872	19,248	(§)	17,720	12,804	(§)
Arizona	71,795	50,743	28,202	51,136	37,500	12,238
Arkansas	675,312	585,787	416,279	636,252	542,424	386,246
California	820,531	702,779	518,176	664,522	510,619	346,518
Colorado	295,332	245,765	129,131	244,368	167,484	65,196
Connecticut	454,294	369,538	305,782	454,126	376,720	316,918
Delaware	94,158	85,573	74,108	90,577	82,920	72,500
District of Columbia	132,004	109,584	83,578	146,714	120,808	94,046
Florida	275,246	201,917	136,444	253,296	189,475	133,049
Georgia	1,103,201	919,925	762,981	1,113,130	917,428	779,199
Hawaii	106,369	58,714	.....	47,632	31,276	.....
Idaho	93,367	53,346	21,818	68,405	35,202	10,792
Illinois	2,472,782	1,972,309	1,580,523	2,348,768	1,854,043	1,491,348
Indiana	1,285,404	1,118,347	1,010,361	1,231,058	1,074,057	967,940
Indian Territory	208,952	96,586	.....	183,108	83,596	.....
Iowa	1,156,849	994,667	848,136	1,075,004	917,630	776,479
Kansas	768,716	752,647	536,667	701,779	675,461	459,429
Kentucky	1,090,227	942,758	832,590	1,056,047	915,877	816,100
Louisiana	694,733	559,351	468,754	686,892	559,237	471,192
Maine	350,995	332,590	324,058	343,471	328,496	324,878
Maryland	589,275	515,691	462,187	598,769	526,699	472,756
Massachusetts	1,367,474	1,087,713	858,440	1,437,872	1,151,234	924,645
Michigan	1,248,905	1,091,781	862,355	1,172,077	1,002,109	774,582
Minnesota	932,490	699,355	419,149	818,904	610,928	361,624

Mississippi	781,451	649,687	567,177	769,8 9	639,913	564,420
Missouri	1,595,710	1,385,239	1,127,187	1,510,055	1,293,946	1,041,193
Montana	149,842	93,117	28,177	93,487	49,867	10,982
Nebraska	564,592	574,707	249,241	501,708	487,949	203,161
Nevada	25,003	30,031	42,019	16,732	17,324	20,247
New Hampshire	205,379	186,566	170,526	206,2 9	180,961	176,465
New Jersey	941,760	720,819	550,922	941,909	724,114	571,194
New Mexico	104,228	86,401	64,496	91,082	73,881	58,069
New York	3,614,280	2,979,600	2,508,322	3,654,114	3,023,484	2,577,549
North Carolina	938,677	799,151	687,908	955,133	818,798	711,842
North Dakota	177,493	105,639	(‖)	141,053	85,344	(‖)
Ohio	2,102,055	1,855,748	1,613,936	2,054,800	1,816,581	1,584,126
Oklahoma	214,359	43,509	.....	183,972	34,966	.....
Oregon	232,985	183,683	102,381	180,551	134,021	71,387
Pennsylvania	3,204,541	2,666,389	2,136,655	3,097,574	2,591,724	2,146,236
Rhode Island	210,516	168,025	134,030	218,040	177,481	143,501
South Carolina	664,895	572,337	490,408	675,421	578,812	505,169
South Dakota	216,164	189,913	(‖)	185,406	158,687	(‖)
Tennessee	1,021,224	891,585	769,277	999,392	875,933	773,082
Texas	1,578,900	1,172,556	837,840	1,469,810	1,062,971	753,909
Utah	141,687	111,975	74,509	135,062	98,804	69,454
Vermont	175,138	169,327	168,887	168,503	163,095	165,399
Virginia	925,897	824,278	745,589	928,287	831,702	766,976
Washington	304,178	221,566	45,973	213,925	135,666	29,143
West Virginia	499,242	390,295	314,49 5	459,558	372,509	303,962
Wisconsin	1,067,562	878,238	683,00 9	1,001,48	815,092	635,428
Wyoming	58,184	40,253	14,15 2	34,347	22,302	6,037
The United States	*49,059,242	†32,315,063	‡25,518,820	§17,244,145	‖30,754,693	¶24,636,963

*Inclusive of 91,219 persons (90,553 males and 666 females), in the military and naval service of the United States (including civilian employes, etc.) stationed abroad, not credited to any state or territory.

†Inclusive of 447,506 persons specially enumerated in 1890 in Alaska (32,052), Hawaii (89,990), and Indian Territory (180,182), and on Indian reservations, etc. (145,282), in certain states and territories.

‡Exclusive of Alaska, Hawaii, Indian Territory, and Indian reservations.

§Not stated in report for 1880.

‖Dakota territory, males, 82,296; females, 52,881.

MALE AND FEMALE POPULATION.

The whole number of males for the entire area of enumeration in 1900 is 39,059,-242, and the whole number of females, 37,244,145. These figures are to be compare with a total for 1890 of 32,315,063 males and 30,754,693 females made up as follows:

AREAS.	Males.	Females.
States and territories (general enumeration)	32,067,880	30,554,370
Alaska (specially enumerated)	19,248	12,804
Hawaii (census of December 28, 1890)	58,714	31,276
Indian Territory (specially enumerated)	96,586	83,596
Indian reservations (specially enumerated)	72,635	72,647
Totals	32,315,063	30,754,693

In the ten years from 1890 to 1900 the males have increased 6,744,179, or 20.9 per cent, while the females have increased 6,489,452, or 21.1 per cent. The females have increased, therefore, during the ten years at a slightly greater rate than the males, the increase in the population as a whole for the same period being 21 per cent.

No direct comparison can be made with the results for the preceding decade, as the census of 1880 did not comprehend the same area of enumeration covered by the last two censuses. The figures for the present census when compared with those for 1890 show, however, that the greater rate of increase in females during the decade is due to an increase in their proportion in the north central and western sections of the country. The males predominate in these sections, especially in the western states and territories, but owing to the change in the character of the immigration since 1890 and the presence in these sections of a greater proportion of the older classes of immigrants, there has been a much greater increase in females than in males, so that in these states the females represent a considerably larger proportion of the total population in 1900 than they did in 1890. In all the states comprising the North Atlantic section of the country, and in most of the states of the South Atlantic section, the males show a slightly increased proportion in 1900 as compared with 1890, these being the older states of the Union in which the conditions with respect to sex are much more nearly normal than in the other sections of the country.

For the entire area of enumeration in 1900 the males constitute 51.2 per cent and the females 48.8 per cent of the total population, or substantially the same proportions shown for the equivalent areas in 1890. In the North Atlantic and South Atlantic divisions, considered as a whole, there is an equal proportion of males and females in 1900, but at the census of 1890 there was, in each case, a slightly larger proportion of females. In each of the three remaining divisions of states and territories the males represent a larger proportion of the total population than the females, and in the Western division the percentage in favor of the males is very large, or 56.2 for males as against 43.8 for females. In all the states and territories of this division the males constitute a large proportion of the total population, and his is particularly the case in Montana, Wyoming, and Nevada, where they represent more than 60 per cent of the entire population.

There is a very large proportion of males in both Alaska and Hawaii in 1900, the percentage of males in the former territory being 72.1 and in the latter, 69.1.

For the United States in its entirety, the males exceed the females in 1900 by 1,815,097, distributed by general nativity and color as follows:

GENERAL NATIVITY. AND COLOR.	Total.	Males.	Females.	EXCESS OF MALES	
				Number.	Per cent.
Native white—native parents	41,053,417	20,934,099	20,119,318	814,781	44.9
Native white—foreign parents	15,687,322	7,869,089	7,818,233	50,856	2.8
Foreign white	10,250,063	5,545,833	4,704,230	841,603	46.4
Negro	8,840,789	4,393,221	4,447,568	*54,347	*3 0
Chinese	119,050	111,054	7,996	103,058	5.7
Japanese	85,986	71,386	14,600	56,786	3.1
Indian	266,760	134,560	132,200	2,360	0.1
Aggregate	76,303,387	39,059,242	37,244,145	1,815,097	100.0

* Excess of females.

Of the 1,815,097 males in excess, the foreign whites number 841,603, or 46 4 per cent, and the native whites of native parentage 814,781, or 44.9 per cent, these two lements combined representing more than nine-tenths of the entire excess. The only element of the population in which there is not a preponderance of males is that of persons of negro descent, which shows, for the country as a whole, an excess of 54,347 females.

Considering the excess of males (or females) with reference to the proportion which it bears to the whole number of persons comprising each element of the population, the following percentages are obtained:

GENERAL NATIVITY AND COLOR.	Total number.	EXCESS OF MALES.	
		Number.	Per cent of total number.
Native white—native parents	41,053,417	814,781	2.0
Native white—foreign parents	15,687,322	50,856	0.3
Foreign white	10,250,063	841,603	8,2
Negro	8,840,789	*54,347	*0.6
Chinese	119,050	103,058	86 6
Japanese	85,986	56,786	66.0
Indian	266,760	2,360	0.9
Aggregate	76,303,387	1,815,097	2.4

* Excess of females.

From this summary it appears that the excess of males constitutes 2 per cent of all the native whites of native parentage, 8.2 per cent of all the foreign whites, 86.6 per cent of all the Chinese, and 66 per cent of all the Japanese, while for the remaining elements the excess of males (or females) constitutes less than 1 per cent in each case.

TABLE No. 8.

WHITE AND NEGRO POPULATION, BY STATES AND TERRITORIES: 1880 TO 1900.

No census of Hawaii was taken by the Hawaiian Government in 1880. No report for Indian Territory was made at the census of 1880. Oklahoma was organized as a territory May 2, 1890.

STATES AND TERRITORIES.	WHITE.			NEGRO.*		
	1900.	1890.	1880.	1900.	1890.	1880.
Alabama	1,001,152	833,718	662,185	827,307	678,489	60-,103
Alaska	30,507	4,298	430	100	1,112	.....
Arizona	92,903	55,734	35,160	1,848	1,357	155
Arkansas	944,580	818,752	591,531	366,856	309,117	210,666
California	1,402,727	1,111,833	767,181	11,045	11,322	6,018
Colorado	529,046	404,534	191,126	8,570	6,215	2,435
Connecticut	892,424	733,438	610,769	15,225	12,302	11,547
Delaware	153,977	140,066	120,160	30,697	28,380	26,442
Dist. of Col.	191,532	154,695	118,006	86,702	75,572	59,596
Florida	297,333	224,949	142,605	230,730	166,180	126,690
Georgia	1,181,294	978,357	816,906	1,034,813	858,815	725,133
Hawaii	66,890	60,628	.....	233	.....	.....
Idaho	154,495	82,117	29,013	293	201	53
Illinois	4,734,873	3,768,472	3,031,151	85,078	57,028	46,368
Indiana	2,458,502	2,146,736	1,938,798	57,505	45,215	39,228
Indian Ter.	302,680	**110,254	.....	36,853	18,636	.....
Iowa	2,218,667	1,901,090	1,614,600	12,693	10,685	9,516
Kansas	1,416,319	1,376,619	952,155	52,003	49,710	43,107
Kentucky	1,862,309	1,590,462	1,377,179	284,706	268,071	271,451
Louisiana	729,612	558,395	454,954	650,804	559,193	483,655
Maine	692,226	659,263	646,852	1,319	1,190	1,451
Maryland	952,424	826,493	724,693	235,064	215,657	210,230
Massachus'ts	2,769,764	2,215,373	1,763,782	31,974	22,144	18,697
Mich gan	2,398,563	2,072,884	1,614,560	15,816	15,223	15,100
Minnesota	1,737,036	1,296,408	776,884	4,959	3,683	1,564
Mississippi	641,200	544,551	479,398	907,630	742,559	650,291
Missouri	2,944,843	2,528,458	2,022,826	161,234	150,184	145,350
Montana	226,283	127,090	35,385	1,523	1,490	346
Nebraska	1,056,526	1,047,096	449,764	6,269	8,913	2,385
Nevada	35,405	39,121	53,556	134	242	488
New Hamp.	410,791	375,840	346,229	662	614	685
New Jersey	1,812,317	1,393,581	1,092,017	69,844	47,638	38,853
New Mexico	180,207	142,918	108,721	1,610	1,956	1,015
New York	7,156,881	5,923,955	5,016,022	99,232	70,092	65,104
N. Carolina	1,263,603	1,055,382	867,242	624,469	561,018	531,277
N. Dakota	311,712	182,407	36,192	286	373	113
Ohio	4,060,204	3,584,805	3,117,920	96,901	87,113	79,900
Oklahoma	367,524	62,300	.....	18,831	2,973	.....
Oregon	394,582	301,982	163,075	1,105	1,186	487
Pennsylvania	6,141,664	5,148,258	4,197,016	156,845	107,596	85,535
Rhode Island	419,950	337,859	269,939	9,092	7,393	6,488
S. Carolina	557,807	462,028	391,105	782,321	688,934	604,332
S. Dakota	380,714	328,010	96,955	465	541	288
Tennessee	1,540,186	1,336,617	1,138,831	480,243	430,678	403,151
Texas	2,426,669	1,745,935	1,197,237	620,722	488,171	393,384
Utah	272,465	205,925	142,423	672	588	232
Vermont	342,771	331,418	331,218	826	937	1,057
Virginia	1,192,855	1,020,122	880,858	660,722	635,438	631,616
Washington	496,304	340,829	67,199	2,514	1,602	325
W. Virginia	915,233	730,077	592,537	43,499	32,690	25,886
Wisconsin	2,057,911	1,680,828	1,309,618	2,542	2,444	2,702
Wyoming	89,051	59,324	19,437	940	922	298
The U. S.	†66,990,802	‡55,166,184	§43,403,400	†8,840,789	‖7,488,788	§6,580,793

* Includes all persons of negro descent. † Inclusive of 90,603 persons (84,209) white and 6,394 negro) in the military and naval service of the United States.

(including civilian employes, etc.) stationed abroad, not credited to any state or territory. ‡ Inclusive of 182,294 white persons specially enumerated in 1890 in Alaska, Hawaii, and Indian Territory, and on Indian reservations, etc. (7,114), credited to states and territories, as follows. Arizona, 154; California, 161; Colorado, 66; Idaho, 99; Iowa, 4; Kansas, 66; Minnesota 249; Montana, 419; Nebraska, 208; Nevada, 37; New Mexico, 199; New York, 3; North Dakota, 284; Oklahoma, 3,474; Oregon, 224; Pennsylvania, 1; South Dakota, 720; Utah, 26; Washington, 316; Wisconsin, 355; Wyoming, 49. § Exclusive of the population of Hawaii and Indian Territory. ‖ Inclusive of 18,748 negroes specially enumerated in 1890 in Alaska and Indian Territory. ¶ Negroes, mulatoes, Hawaiians, Malays, and Portugese mulattoes from the Cape Verde islands. ** Includes 861 persons not classified by color.

WHITE AND NEGRO POPULATION.

The foregoing tables show that the population of the entire area of enumeration in 1900 is composed of 66,992,802 white persons, 8,840,789 persons of negro descent, 119,050 Chinese, 85,986 Japanese, and 266,760 Indians, representing, in the aggregate, 76,303,387 persons. The 63,669,756 persons reported for the equivalent area in 1890 comprised 55,166,184 white persons, 7,488,788 persons of negro descent, 126,778 Chinese, 14,399 Japanese, and 273,607 Indians.

From table 8 it is seen that persons of negro descent in 1890 numbered 7,488,788 as against a total in 1900, for the entire area of enumeration, of 8,840,789. This is an increase during the decade of 1,352,001, or 18.1 per cent. The whites have increased during the same period 11,824,618, or 21.4 per cent. These figures, representing the increase in the white and negro population since 1890, are distributed in table 9 by states and territories arranged geographically for convenience of comparsion.

TABLE No. 9.

INCREASE IN WHITE AND NEGRO POPULATION, BY STATES AND TERRITORIES ARRANGED GEOGRAPHICALLY: 1890 TO 1900.

STATES AND TERRITORIES.	WHITE.		NEGRO.*	
	Number.	Per cent.	Number.	Per cent.
North Atlantic division	3,515,903	20.5	115,114	42.6
Maine	32,963	5.0	129	10.8
New Hampshire	34,951	9.3	48	7.8
Vermont	11,353	3.4	‡111	‡11.8
Massachusetts	554,391	25.0	9,830	44.4
Rhode Island	81,191	24.0	1,699	23.0
Connecticut	158,986	21.7	2,924	23.8
New York	1,232,926	20.8	29,140	41.6
New Jersey	415,736	29.8	22,206	46.6
Pennsylvania	993,400	19.3	49,249	45.8
South Atlantic division	1,113,909	19.9	466,327	14.3
Delaware	13,911	9.9	2,311	8.1
Maryland	125,931	15.2	19,407	9.0
District of Columbia	36,837	23.8	11,130	14.7
Virginia	172,733	16.9	25,284	4.0
West Virginia	185,156	25.4	10,809	33.1
North Carolina	208,221	19.7	63,451	11.3
South Carolina	95,799	20.7	93,387	13.6
Georgia	202,937	20.7	175,998	20.5
Florida	72,384	32.2	64,550	38.8

TABLE No. 9—CONTINUED.

STATES AND TERRITORIES.	WHITE.		NEGRO.*	
	Number.	Per cent	Number.	Per cent.
North Central division	3,862,057	17 6	64,639	15.0
Ohio	475,399	13.3	9,788	11.2
Indiana	311,766	14.5	12,290	27.2
Illinois	966,401	25.6	28,050	49.2
Michigan	325,679	15.7	593	3.9
Wisconsin	377,083	22 4	98	4.0
Minnesota	440,628	34.0	1,276	34.6
Iowa	317,577	16.7	2,008	18 8
Missouri	416,385	16.5	11,050	7.4
North Dakota	129,305	70 9	‡87	‡23.3
South Dakota	52,704	16.1	‡76	‡14.0
Nebraska	9,430	0.9	‡2,644	‡29 7
Kansas	39,700	2.9	2,293	4.6
South Central division	2,214,608	29.1	696,065	19.9
Kentucky	271,847	17.1	16,635	6.2
Tennessee	203,549	15.2	49,565	11.5
Alabama	167,434	20.1	148,818	21.9
Mississippi	96,349	17.7	165,071	22.2
Louisiana	171,217	30.7	91,611	16.4
Texas	680,734	39.0	138,551	27.2
Indian Territory	192,426	174.5	18,217	97.7
Oklahoma	305,224	489 9	15,858	533.4
Arkansas	125,828	15.4	57,739	18.7
Western division	1,001,461	34.9	3,173	11.7
Montana	98,593	77.2	33	2 2
Wyoming	29,727	50.1	18	2.0
Colorado	124,512	30.8	2,355	37.9
New Mexico	37,289	26.1	‡346	‡17.7
Arizona	37,169	66.7	491	36.2
Utah	66,540	32.3	84	14.3
Nevada	‡3,716	‡9.5	‡108	‡44.6
Idaho	72,3[illegible]	88.1	92	45.8
Washington	155,475	45.6	912	56.9
Oregon	92,600	30.7	‡81	‡6.8
California	290,894	26.2	‡277	‡2.4
Alaska	26,209	609.8	56	50.0
Hawaii	6,262	10.3	233	.....
The United States	†11,824,618	21.4	†1,352,001	18.1

* Includes all persons of negro descent.

† Includes 90,623 persons (84,209 white and 6,394 negro) in the military and naval service of the United States, (including civilian employes, etc.) stationed abroad, not credited to any state or territory.

‡ Decrease,

Table 9 shows that persons of negro descent have not increased since 1890 relatively as fast as the whites, the percentages of increase being, as previously stated, 21.4 for the whites and 18 1 for persons of negro descent, when the entire area of enumeration in 1900 is considered. If an examination is made of the relative increases of these two elements in the South Atlantic and South Central divisions, in which nearly nine-tenths of all the persons of negro descent are found, the same conditions are apparent. In the South Atlantic division there has been an increase in the white population since 1890 of 19.9 per cent as compared with an increase in the negro population of 14.3 per cent, while in the South Central division the whites have increased during the same period 29.1 per cent and the negro element 19 9 per cent. If the comparison in these two divisions is extended to the several elements of the white population, it is seen that among the foreign whites there has not been as rapid a rate of increase as among persons of negro descent, but that among the native whites, both of native and foreign parentage, the relative increase during the decade has been much greater. The percentages of increase in each element since 1890 in each of these two divisions are as follows:

SOUTH ATLANTIC DIVISION.—Native whites of native parentage, 20.5; native whites of foreign parentage, 20.9; foreign whites, 3.2; persons of negro descent, 14.3.

SOUTH CENTRAL DIVISION.—Native whites of native parentage, 29.2, native whites of foreign parentage, 39.5; foreign whites, 11; person of negro descent, 19.9.

The combined population of these two divisions in 1900 represents a total of 24.523,527 persons, of whom the native whites of native parentage constitute 14.862,-032, or 60,6 per cent, and persons of negro descent, 7,922,969, or 32.3 per cent, leaving only 1,738,526, or 7. 1per cent, for the remaining elements of the population, as shown by the following summary:

GENERAL NATIVITY AND COLOR.	SOUTH ATLANTIC DIVISION.		SOUTH CENTRAL DIVISION.		TWO DIVISIONS COMBINED	
	Number.	Per cent.	Number.	Per cent.	Number.	Per cent.
Native white—native parents	6,107,314	58.5	8,754,718	62 2	14,862,032	60.6
Native white—foreign parents	389,861	3 7	707,502	5.0	1,097,363	4.5
Foreign white	208,883	2.0	353,692	2.5	562,575	2.3
Persons of negro descent	3,729,017	35.7	4,193,952	29.8	7.922,969	32.3
Other colored*	8,405	0.1	70,183	0.5	78,588	0.3
Total	10,443,480	100.0	14,080,047	100.0	24,523,527	100.0

* Principally Indians, with a few Chinese and Japanese.

The increase in persons of negro descent should be compared more properly, therefore, with that for native whites of native parentage, and this is done for the states and territories comprising these two divisions in table 10.

TABLE No. 10.

INCREASE IN NATIVE WHITE PERSONS OF NATIVE PARENTAGE AND IN PERSONS OF NEGRO DESCENT, FOR THE SOUTH ATLANTIC AND SOUTH CENTRAL DIVISIONS, BY STATES AND TERRITORIES, 1890 TO 1900.

STATES AND TERRITORIES.	NATIVE WHITE PERSONS OF NATIVE PARENTAGE.		PERSONS OF NEGRO DESCENT.		INCREASE FROM 1890 TO 1900.	
					Native white persons of native parentage.	Persons of negro descent.
	1900.	1890.	1900.	1890.	Per cent.	Per cent.
South Atlantic division	6,107,314	5,067,379	3,729,017	3,262,690	20.5	14.3
Delaware	118,029	109,355	30,697	28,386	7.9	8.1
Maryland	680,049	576,285	235,064	215,637	18.0	9.0
District of Columbia	134,073	107,309	86,702	75,572	24.9	14.7
Virginia	1,141,213	976,758	660,722	635,438	16.8	4.0
West Virginia	843,981	670,214	43,459	32,690	25.9	33.1
North Carolina	1,250,811	1,044,483	624,469	561,018	19.8	11.3
South Carolina	540,766	445,195	782,321	688,934	21.5	13.6
Georgia	1,144,360	946,782	1,034,813	858,815	20.9	20.5
Florida	254,032	190,998	230,730	166,186	33.0	38.8
South Central division	8,754,718	6,775,376	4,193,952	3,497,887	29.2	19.9
Kentucky	1,673,413	1,406,918	284,706	268,071	18.9	6.2
Tennessee	1,481,636	1,283,481	480,243	430,678	15.4	11.5
Alabama	956,658	796,421	827,307	678,489	20.1	21.9
Mississippi	614,067	520,354	907,630	742,559	18.0	22.2
Louisiana	569,962	413,090	650,804	559,193	38.0	16.4
Texas	1,959,762	1,408,880	620,722	488,171	39.1	27.2
Indian Territory	287,647	110,254	36,853	18,636	160.9	97.7
Oklahoma	313,905	55,028	18,831	2,973	470.4	533.4
Arkansas	897,668	780,950	366,856	309,117	14.9	18.7
The United States	41,053,417	34,514,450	8,840,789	7,488,788	18.9	18.1

As shown by table 2, there has been an increase in native white persons of native parentage since 1890, for the entire area of enumeration in 1900, of 18.9 per cent as against an increase of 18.1 per cent for persons of negro decent. In the South Atlantic division as a whole, native white persons of native parentage have increased during the past ten years 20.5 per cent and persons of negro descent 14.3 per cent. The latter element has increased at a more rapid rate than the first named element in West Virginia and Florida and at substantially the same rate in Delaware, but in the remainder of this division the element of native parentage shows the larger percentages of increase. In West Virginia there has been an increase since 1890 of 33.1 per cent in the negro element as against an increase of 25.9 per cent in the native whites of native parentage, while in Florida the percentages of increase are 38 8 for the former and 33 for the latter. In Delaware and Georgia the two elements have increased at very nearly the same rate, but in the remaining states and in the District of Columbia the percentages of increase are largely in favor of the white element of native parentage.

In the South Central division the native white persons of native parentage have increased 29.2 per cent and persons of negro descent 19.9 per cent, when the division is considered in its entirety, but in Alabama, Mississippi, Oklahoma, and Arkansas the rates of increase for the negro element are slightly larger than those for the native whites of native parentage, or 21.9 as against 20.1 for Alabama, 22.2 as against 18 for Mississippi, 18.7 as against 14.9 for Arkansas, and 533.4 as against 470.4 for Oklahoma. The native white element of native parentage has increased since 1890 relatively three times as fast as the negro element in Kentucky, more than twice as fast in Louisiana, and not quite one and one-half times as fast in Texas.

Of the entire population returned in 1900, the white element constitutes 87.8 per cent and the colored element 12.2 per cent, the negro element by itself constituting 11.6 per cent. Ten years ago the negro element represented a slightly larger proportion of the population, or 11.9 per cent. In the two divisions comprising the southern states and territories, considered as a whole, persons of negro descent now constitute a somewhat less proportion of the total population than in 1890, but in certain of these states and territories in which this element has increased during the decade at a more rapid rate than the whites, they constitute a slightly larger percentage of the population in 1900 than they did in 1890, namely, West Virginia and Florida, in the South Atlantic division, and Alabama, Mississippi, Oklahoma, and Arkansas, in the South Central division.

In South Carolina and Mississippi the negro element predominates, there being in 1900 in South Carolina 782,321 persons of negro descent and 557,807 white persons, and in Mississippi 907,630 of the former and 641,200 of the latter element. Of the entire population of South Carolina, the negro element constitutes 58.4 per cent in 1900 as against 59.9 per cent in 1890, while that of Mississippi the same element constitutes 58 5 per cent as against 57.6 per cent in 1890. Ten years ago the negroes were in the majority in Louisiana, when they represented practically half of the population, but at the present census they number 650,804 and constitute only 47.1 per cent of the population of that state. There are now 729,612 white persons in Louisiana and they constitute 52.8 per cent of the whole population as against 49 9 per cent in 1890.

For the entire area of enumeration in 1900 there are 13,197 negroes to each 100,000 whites as compared with 13,575 in 1890. The North Atlantic division is the only one of the five grand divisions which shows a larger proportion of negroes relatively to the whites in 1900 as compared with ten years ago, but in this division the relative proportion is small at each census, or 1,866 in 1900 and 1,576 in 1890.

In the South Atlantic division there are 55,607 negroes to each 100,000 whites in 1900 as against 58,344 in 1890, and in the South Central division 42,726 in 1900 as against 46,017 in 1890.

The largest proportions of negroes to whites in 1900 are found in Mississippi and South Carolina, or a little more than 140,000 negroes to each 100,000 whites in each case. The relative proportion has fallen in South Carolina from 149,117 in 1890 to 140,249 in 1900, but in Mississippi it has increased in ten years from 136,287 to 141,552, this being the largest proportion shown by any state or territory in 1900. In Louisiana there were ten years ago 100,143 negroes to each 100,000 whites, but the census of 1900 shows a decrease in the relative proportion to 89,199. Alabama has increased its relative proportion in ten years from 81,381 to 82,636, and there has been a similar increase from 73,875 to 77,600 in Florida, from 37,755 to 38,838 in Arkansas, from 4,772 to 5,124 in Oklahoma, and from 4,478 to 4,753 in West Virginia.

TABLE No. 11.

CHINESE, JAPANESE AND INDIAN POPULATION BY STATES AND TERRITORIES: 1890 TO 1900.

No census of Hawaii was taken by the Hawaiian Government in 1880. No report for Indian Territory was made at the census of 1880. Oklahoma was organized as a territory May 2, 1890.

STATES AND TERRITORIES.	CHINESE.		JAPANESE.		INDIANS TAXED.		INDIANS NOT TAXED.	
	1900	1890	1900	1890	1900	1890	1900	1890
Alabama	58	48	3	3	177	759	.....	384
Alaska	3,116	***2,288	265	†	‡‡29,536	‡‡25,354	.....	.....
Arizona	1,419	1,170	281	1	1,836	1,512	24,644	28,469
Arkansas	62	92	.....	.....	66	218	.....	32
California	45,753	72,472	10,151	1,147	13,828	11,517	1,549	5,107
Colorado	599	1,398	48	10	840	107	597	985
Connecticut	599	272	18	18	153	228	.....	.....
Deleware	51	37	1	.....	9	4	.....	.....
District of Columbia	455	91	7	9	22	25	.....	.....
Florida	120	108	1	14	358	171	.....	.....
Georgia	204	108	1	5	19	68	.....	.....
Hawaii	25,767	†17,002	61,111	12,360	.....	.....	.....	.....
Idaho	1,467	2,007	1,291	.....	1,929	159	2,297	4,064
Illinois	1,503	740	80	14	16	97	.....	1
Indiana	207	92	5	18	243	343	.....	.....
Indian Territory	27	13	.....	.....	1,107	.....	51,393	51,279
Iowa	104	64	7	1	382	60	.....	397
Kansas	39	93	4	4	2,130	736	.....	946
Kentucky	57	28	.....	3	102	71	.....	.....
Louisiana	599	333	17	39	593	627	.....	1
Maine	119	73	4	1	798	559	.....	.....
Maryland	544	189	9	7	3	44	.....	.....
Massachusetts	2,968	984	53	18	587	424	.....	4
Michigan	240	120	9	38	6,354	5,624	.....	1
Minnesota	166	94	51	2	7,414	1,888	1,768	8,208
Mississippi	237	147	.....	7	2,203	2,036	.....	.....
Missouri	449	409	9	6	130	127	.....	1
Montana	1,739	2,532	2,441	6	597	860	10,746	10,146
Nebraska	180	214	3	2	3,322	2,893	.....	3,538
Nevada	1,352	2,833	228	3	3,551	3,599	1,665	1,557
New Hampshire	112	58	1	2	22	16	.....	.....
New Jersey	1,393	608	52	22	63	84	.....	.....

TABLE No. II.—CONTINUED.

STATES AND TERRITORIES.	CHINESE.		JAPANESE.		INDIANS TAXED.		INDIANS NOT TAXED.	
	1900	1890	1900	1890	1900	1890	1900	1890
New Mexico	341	361	8	3	10,207	8,554	2,937	6,490
New York	7,170	2,935	354	148	546	726	4,711	5,318
North Carolina	51	32	.....	1	5,687	1,514	.....	2
North Dakota	32	28	148	1	2,276	194	4,692	7,980
Ohio	371	183	27	22	42	193	.....	13
Oklahoma	31	25	.....	.....	6,018	10	5,927	13,167
Oregon	10,397	9,540	2,501	25	4,951	1,258	.....	3,713
Pennsylvania	1,927	1,146	40	32	1,639	983	.....	98
Rhode Island	366	69	13	5	35	180	.....	.....
South Carolina	67	34	.....	.....	121	173	.....	.....
South Dakota	105	195	1	.....	9,293	782	10,932	19,072
Tennessee	75	51	4	6	108	146	.....	.....
Texas	836	710	13	3	470	704	.....	4
Utah	572	806	417	4	1,151	6[illegible]8	1,472	2,848
Vermont	39	32	.....	1	5	34	.....	.....
Virginia	243	55	10	16	354	349	.....	.....
Washington	3,629	3,260	5,617	360	7,508	3,655	2,531	7,526
West Virginia	56	15	.....	3	12	9	.....	.....
Wisconsin	212	119	5	9	6,715	3,835	1,657	60,95
Wyoming	461	465	393	.....	1,686	43	.....	1,801
The United States	*119,650	**126,778	*85,986	**14,399	††137,242	†††84,160	129 5[illegible]8	‡189,447

* Inclusive of 588 persons (304 Chinese and 284 Japanese) in the military and naval service of the United States (including civilian employes, etc.) stationed abroad, not credited to any state or territory.

** Inclusive of 31,663 persons (19,303 Chinese and 12,360 Japanese) specially enumerated in 1890 in Alaska, Hawaii, and Indian territory.

*** 2,288 given in report as Mongolians, but comprising chiefly Chinese, with a few Japanese.

† Includes 1,701 Hawaiian-born Mongolians, very nearly all of whom are probably Chinese.

†† Inclusive of 28 Indians in the military and naval service of the United States (including civilian employes, etc.) stationed abroad, not credited to any state or territory.

††† Inclusive of 25,354 Indians specially enumerated in 1890 in Alaska.

‡ Specially enumerated in 1890

‡‡ Includes persons of mixed parentage (descendants of native Indians and Russians), as follows: 1900, 2,499; 1890, 1,823; 1880, 1,756.

CHINESE, JAPANESE AND INDIAN POPULATION.

The returns of the Twelfth Census show a total of 119,050 Chinese, including 3,116 in Alaska, 25,767 in Hawaii, and 304 at military and naval stations abroad In the United States proper there are, therefore, 89.863 Chinese as against 107,488 in 1890, including in the latter number 13 specially enumerated in Indian Territory ten years ago.

Of the 89,863 Chinese in the United States proper, 67,729, or 75.4 per cent, are contained in the western division of states and territories as against 96.844, or 90.1 per cent, in 1890. This is a loss since 1890 of 29,115 Chinese, or 30.1 per cent, in the western division, the number in California alone having been reduced from 72,472 in 1890 to 45,753 in 1900. There has, however, been a slight gain since 1890 in the number of Chinese in Arizona, Oregon and Washington.

The states and territories outside of the western division show as a whole a gain since 1890 of 11,490 Chinese, making a net loss for the United States proper of 17,625, or 16,4 per cent.

There has been an increase in Chinese since 1890 in all of the geographical divisions, except the western, as shown by the following summary:

GEOGRAPHICAL DIVISIONS.	NUMBER OF CHINESE.	
	1900.	1890.
North Atlantic division	14,693	6,177
South Atlantic division	1,791	669
North Central division	3,608	2,351
South Central division	1,982	1,447
Western division	67,729	96,844
Total	89,863	107,488

There has been a large increase since 1890 in the number of Japanese in the United States, the figures of the present census showing a total for the United States proper of 24,326 as against only 2,039 in 1890. There is also a large Japanese element in Hawaii, numbering 61,111 in 1900 as against 12,360 in 1890, and besides these the census shows 265 Japanese in Alaska and 284 Japanese enumerated at military and naval stations abroad, making a total of 85,986 Japanese for the entire area of enumeration in 1900.

The Japanese in the United States proper are concentrated in the Western division of states and territories, as shown by the following summary:

GEOGRAPHICAL DIVISIONS.	NUMBER OF JAPANESE.	
	1900.	1890.
North Atlantic division	535	247
South Atlantic division	29	55
North Central division	349	117
South Central division	37	61
Western division	23,376	1,559
Total	24,326	2,039

Of the 23,376 Japanese in the Western division in 1900, 10,151 are in California, 5,617 in Washington, 2,501 in Oregon, 2,441 in Montana, and 1,291 in Idaho, leaving only 1,375 for the remaining states and territories in this division.

The whole number of Indians, taxed and not taxed, in the United States in 1900, including those enumerated in Alaska and at military and naval stations abroad, is 266,760, of whom 137,242 are taxed and 129,518 are not taxed. For the same area in 1890 there were returned 273,607 Indians, comprising 84,160 Indians taxed and 189,447 Indians not taxed.

The native Indian tribes of Alaska number 29,536 in 1900 as against a return of 25,354 in 1890, showing a gain during the ten years of 4,182, or 16.5 per cent. In the United States proper the Indians number 237,196 as compared with a total in 1890 of 248,253, representing a loss during the decade of 11,057, or 4.5 per cent. The distribution of the Indians in the United States proper in 1890 and 1900 is shown by geographical divisions in the following summary:

GEOGRAPHICAL DIVISIONS.	NUMBER OF INDIANS.	
	1900.	1890.
North Atlantic division	8,559	8,654
South Atlantic division	6,585	2,359
North Central division	57,366	63,024
South Central division	68,164	69,438
Western division	96,522	104,778
Total	237,196	248,253

With the exception of the South Atlantic division the above summary shows a loss in the number of Indians in each geographical division since 1890. The apparent gain in the South Atlantic division is due to the inclusion as Indians in 1900 of the Croatans in North Carolina, who were largely enumerated in 1890 as whites.

SCHOOL, MILITIA AND VOTING AGES—UNITED STATES—1900.

TABLE No. 1.—PERSONS OF SCHOOL AGE, 5 TO 20 YEARS, INCLUSIVE, BY GENERAL NATIVITY AND COLOR, BY STATES AND TERRITORIES.

STATES AND TERRITORIES.	Aggregate.	Native born.	Foreign born.	Total white.	NATIVE WHITE.			Foreign white.	COLORED.*	
					Total.	Native parents.	Foreign parents		Total.	Negro.†
Alabama	733,222	731,664	1,558	394,152	392,619	381,980	10,639	1,533	339,070	338,980
Alaska	11,408	11,012	396	1,718	1,487	878	609	231	9,690	10
Arizona	38,868	35,233	3,635	28,371	24,864	14,120	10,744	3,507	10,497	365
Arkansas	529,375	528,211	1,164	380,815	379,051	367,106	12,545	1,164	148,560	148,534
California	420,081	395,347	24,734	405,868	384,775	207,781	176,994	21,093	14,213	3,225
Colorado	160,531	152,700	7,831	157,752	149,939	100,037	49,902	7,813	2,779	2,043
Connecticut	257,101	224,354	32,747	252,760	220,059	104,265	115,794	32,701	4,341	4,272
Delaware	59,635	58,225	1,410	48,782	47,375	39,446	7,929	1,407	10,853	10,849
District of Columbia	77,291	75,996	1,295	51,212	49,945	39,331	10,614	1,267	26,079	26,046
Florida	197,600	193,932	3,668	110,537	107,575	97,475	10,100	2,962	87,063	86,908
Georgia	885,725	884,571	1,154	457,958	456,836	448,405	8,431	1,122	427,767	427,741
Hawaii	33,774	25,285	8,489	23,827	21,859	12,798	9,061	1,968	9,947	79
Idaho	54,964	52,867	2,097	53,261	51,576	33,617	17,959	1,685	1,703	69
Illinois	1,589,915	1,488,330	101,585	1,565,606	1,464,132	828,654	635,478	101,474	24,309	24,238
Indiana	843,885	833,697	10,188	825,394	815,216	700,533	114,683	10,178	18,491	18,389
Indian Territory	159,125	158,585	540	121,420	120,881	117,161	3,720	539	37,705	14,882
Iowa	767,870	743,308	24,562	763,785	739,231	465,841	273,390	24,554	4,085	3,912
Kansas	527,562	517,631	9,929	507,611	497,692	375,921	121,771	9,919	19,949	18,878
Kentucky	798,027	795,409	2,618	693,455	690,849	648,232	42,617	2,606	104,572	104,512
Louisiana	538,267	532,064	6,203	276,563	270,411	238,095	32,316	6,152	261,704	261,453
Maine	199,153	181,253	17,900	198,519	180,676	136,415	44,261	17,843	634	369
Maryland	403,026	392,657	10,369	318,052	307,715	246,314	61,401	10,337	84,974	84,946
Massachusetts	778,110	654,226	123,884	769,710	646,477	274,565	371,912	123,233	8,400	7,996
Michigan	790,275	726,547	63,728	783,220	719,756	342,155	377,601	63,464	7,055	4,814
Minnesota	612,990	562,611	50,379	608,547	558,203	161,272	396,931	50,344	4,443	1,063

TABLE No. 1—CONTINUED.

STATES AND TERRITORIES.	Aggregate.	Native born.	Foreign born.	Total white.	NATIVE WHITE.			Foreign white.	COLORED*.	
					Total.	Native parens.	Foreign parents		Total.	Negro†.
Mississippi	633,026	632,485	541	253,153	252,635	246,083	6,542	528	379,873	378,923
Missouri	1,105,258	1,091,129	14,129	1,049,414	1,035,307	848,643	186,664	14,107	55,844	55,767
Montana	65,871	59,522	6,349	61,032	55,405	28,521	26,884	5,627	4,839	289
Nebraska	386,384	369,395	16,989	383,229	366,252	206,780	159,472	16,977	3,155	1,781
Nevada	11,399	10,966	433	9,703	9,341	4,775	4,566	362	1,696	18
New Hampshire	110,895	92,802	18,093	110,708	92,624	58,041	34,583	18,084	187	172
New Jersey	572,923	517,996	54,927	553,23	498,393	271,827	226,566	54,837	19,693	19,585
New Mexico	69,712	67,871	1,841	64,137	62,336	55,101	7,205	1,831	5,575	401
New York	2,146,764	1,889,043	257,721	2,119,156	1,862,240	942,866	919,383	256,907	27,608	25,476
North Carolina	753,826	753,376	450	490,782	490,335	487,412	2,923	447	263,044	260,755
North Dakota	112,789	93,990	18,79	110,193	91,453	23,364	68,089	18,740	2,596	97
Ohio	1,338,345	1,297,157	41,188	1,308,516	1,267,413	939,740	327,673	41,097	29,835	29,804
Oklahoma	147,656	146,113	1,543	135,960	134,419	119,360	15,059	1,541	11,696	7,106
Oregon	132,887	127,796	5,091	129,875	125,383	88,837	36,546	4,492	3,012	201
Pennsylvania	2,031,171	1,907,290	123,881	1,986,430	1,862,659	1,313,262	549,397	123,771	44,741	43,394
Rhode Island	124,646	101,636	23,010	122,223	99,281	39,876	59,405	22,942	2,423	2,403
South Carolina	560,773	560,419	354	218,323	217,972	214,220	3,752	351	342,450	342,401
South Dakota	147,165	137,155	10,010	140,461	130,455	52,492	77,963	10,006	6,701	134
Tennessee	780,421	778,934	1,487	589,451	587,973	574,078	13,895	1,478	190,970	190,925
Texas	1,215,634	1,187,606	28,028	955,966	927,987	794,388	133,599	27,919	259,728	259,491
Utah	106,513	101,637	4,876	105,378	100,623	45,863	54,760	4,755	1,135	136
Vermont	98,614	92,219	6,395	98,357	91,965	65,849	26,116	6,392	257	255
Virginia	704,771	703,063	1,708	435,612	433,923	423,018	10,905	1,689	269,159	268,982
Washington	158,245	147,467	10,778	153,180	143,713	86,826	56,887	9,467	5,065	528
West Virginia	356,471	354,345	2,126	341,637	339,517	321,843	14,674	2,120	14,834	14,823
Wisconsin	730,685	682,630	48,055	726,950	678,907	247,294	431,613	48,043	3,735	661
Wyoming	27,500	25,768	1,732	26,607	24,981	15,635	9,346	1,626	893	215
The United States‡	26,110,788	24,897,130	1,213,658	22,490,211	21,203,950	14,928,983	6,384,967	1,106,261	3,620,577	3,500,194

*Persons of negro descent, Chinese, Japanese, and Indians.
†Includes all persons of negro descent
‡Includes persons in the military and naval service of the United States, (including civilian employes, etc.) stationed abroad, not credited to any state or territory.

TABLE No. 2.

MALES OF SCHOOL AGE, 5 TO 20 YEARS, INCLUSIVE, BY GENERAL NATIVITY AND COLOR, BY STATES AND TERRITORIES.

STATES AND TERRITORIES.	Aggregate.	Native born.	Foreign born.	Total white.	NATIVE WHITE.			Foreign white.	COLORED.*	
					Total.	Native parents.	Foreign parents.		Total.	Negro.†
Alabama	367,757	366,914	843	199,582	198,758	193,450	5,308	824	168,175	168,132
Alaska	6,049	5,783	266	1,039	877	517	360	162	5,010	10
Arizona	20,099	18,147	1,952	14,634	12,780	7,331	5,449	1,854	5,465	226
Arkansas	265,541	264,926	615	192,759	192,144	185,751	6,393	615	72,782	72,768
California	212,723	198,164	14,559	203,688	192,561	104,505	88,056	11,127	9,035	1,609
Colorado	80,729	76,654	4,075	79,340	75,280	50,401	24,879	4,060	1,389	967
Connecticut	127,962	112,290	15,672	125,957	110,317	52,693	57,624	15,640	2,005	1,958
Delaware	30,251	29,506	745	24,783	24,041	20,042	3,999	742	5,468	5,465
District of Columbia	36,498	35,897	601	24,807	24,221	18,968	5,253	586	11,691	11,670
Florida	98,820	97,082	1,738	55,820	54,391	49,395	4,996	1,429	43,000	42,915
Georgia	439,450	438,878	572	230,495	229,938	225,757	4,181	557	208,955	208,937
Hawaii	19,028	13,112	5,916	12,246	11,207	6,591	4,616	1,039	6,782	50
Idaho	28,400	26,995	1,405	27,350	26,353	17,218	9,135	997	1,050	32
Illinois	794,075	744,875	49,200	781,965	732,829	417,589	315,240	49,136	12,110	12,054
Indiana	425,666	420,407	5,259	416,606	411,353	353,822	57,531	5,253	9,060	9,011
Indian Territory	81,335	81,044	291	62,673	62,382	60,507	1,875	291	18,662	7,392
Iowa	387,930	375,182	12,748	385,877	373,136	235,803	137,333	12,741	2,053	1,955
Kansas	267,679	262,570	5,109	257,735	253,623	191,087	61,536	5,102	9,954	9,379
Kentucky	401,882	400,605	1,277	350,306	349,033	328,153	20,880	1,273	51,576	51,543
Louisiana	268,124	264,883	3,241	138,975	135,761	119,855	15,909	3,214	129,149	129,004
Maine	100,385	91,591	8,794	100,082	91,314	69,001	22,313	8,768	303	172
Maryland	199,819	194,951	4,868	158,448	153,596	123,263	30,333	4,854	41,371	41,352
Massachusetts	382,236	324,800	57,436	378,234	321,185	136,255	184,950	57,049	4,002	3,702
Michigan	397,510	365,129	32,381	393,963	361,706	172,310	189,396	32,257	3,547	2,387
Minnesota	309,620	283,515	26,105	307,365	281,280	81,822	199,458	26,085	2,255	514
Mississippi	316,488	316,180	308	127,938	127,638	124,412	3,226	300	188,550	188,063
Missouri	554,448	547,526	6,922	526,856	519,944	427,241	92,703	6,912	27,592	27,539
Montana	34,263	30,548	3,715	31,501	28,452	14,822	13,630	3,049	2,762	149
Nebraska	195,665	187,107	8,558	194,092	185,544	105,042	80,502	8,548	1,573	853
Nevada	5,965	5,637	328	5,054	4,796	2,520	2,276	258	911	10

TABLE No. 2.—CONTINUED.

STATES AND TERRITORIES.	Aggregate.	Native born.	Foreign born.	Total white.	NATIVE WHITE.			Foreign white.	COLORED *	
					Total.	Native parents.	Foreign parents.		Total.	Negro.†
New Hampshire	55,314	46,413	8,901	55,227	46,332	29,121	17,211	8,895	87	77
New Jersey	282,186	256,726	25,460	272,993	247,591	135,584	112,007	25,402	9,193	9,111
New Mexico	35,376	34,433	943	32,429	31,494	27,893	3,601	935	2,947	201
New York	1,050,691	931,923	118,768	1,037,996	919,728	465,885	453,843	118,268	12,695	11,515
North Carolina	377,611	377,353	258	248,169	247,912	246,449	1,463	257	129,442	128,186
North Dakota	58,038	48,082	9,956	56,703	46,793	12,172	34,621	9,910	1,335	48
Ohio	672,036	651,719	20,317	657,528	637,262	473,989	163,273	20,266	14,508	14,484
Oklahoma	75,538	74,735	803	69,801	69,000	61,253	7,747	801	5,737	3,469
Oregon	67,669	64,767	2,902	65,737	63,401	44,992	18,409	2,336	1,932	98
Pennsylvania	1,019,486	955,218	64,268	998,292	934,092	658,881	275,211	64,200	21,194	20,408
Rhode Island	61,598	50,456	11,142	60,453	49,360	19,877	29,483	11,093	1,145	1,129
South Carolina	279,546	279,368	178	110,775	110,598	108,750	1,848	177	168,771	168,750
South Dakota	75,411	70,130	5,281	72,021	66,743	26,948	39,795	5,278	3,390	70
Tennessee	393,929	393,167	762	298,923	298,169	291,295	6,874	754	95,006	94,981
Texas	611,301	597,242	14,059	483,286	469,295	402,380	66,915	13,991	128,015	127,884
Utah	53,138	50,767	2,371	52,502	50,249	22,744	27,505	2,253	636	77
Vermont	50,246	46,823	3,423	50,115	46,695	33,494	13,201	3,420	131	129
Virginia	352,985	352,017	918	220,151	219,244	213,775	5,469	907	132,784	132,674
Washington	81,511	75,167	6,344	78,275	73,297	44,345	28,862	5,068	3,226	290
West Virginia	181,849	180,605	1,244	173,865	172,625	165,277	7,348	1,240	7,984	7,977
Wisconsin	366,873	342,331	24,542	365,053	340,518	124,242	216,276	24,535	1,820	321
Wyoming	14,935	13,884	1,051	14,414	13,468	8,560	4,908	946	521	115
The United States‡	13,086,160	12,485,723	600,437	11,296,473	10,709,809	7,521,538	3,188,271	586,664	1,789,687	1,722,730

* Persons of negro descent, Chinese, Japanese, and Indians.
† Includes all persons of negro descent.
‡ Includes persons in the military and naval service of the United States, (including civilian employes,) etc. stationed abroad and not credited to any state or territor.

TABLE No. 3.

FEMALES OF SCHOOL AGE, 5 TO 20 YEARS, INCLUSIVE, BY GENERAL NATIVITY AND COLOR, BY STATES AND TERRITORIES.

STATES AND TERRITORIES.	Aggregate.	Native Born.	Foreign Born.	Total White.	NATIVE WHITE.			Foreign white.	COLORED *	
					Total.	Native parents.	Foreign parents.		Total.	Negro. †
Alabama	365,465	364,750	715	194,570	193,861	188,530	5,331	709	170,895	170,848
Alaska	5,369	5,229	130	679	610	36	249	69	4 68	.....
Arizona	18,769	17,086	1,683	13,737	12,084	6,789	5,295	1,653	5,032	139
Arkansas	263,834	263,285	549	188,056	187,507	181,355	6,152	549	75,778	75,766
California	207,358	197,183	10,175	202,180	192,214	103 276	88,938	9,966	5,178	1,616
Colorado	79,802	76,046	3,756	78,412	74,659	49,636	25,023	3,753	1,390	1,076
Connecticut	129,139	112,064	17,075	126,803	109,742	51,572	58,170	17,061	2,336	2 314
Delaware	29,384	28,719	665	23,999	23,334	19,404	3,930	665	5,385	5,384
District of Columbia	40,793	40,099	694	26,405	25,724	20,363	5,361	681	14,388	14,376
Florida	98,786	96,856	1,930	54,717	53,184	48,080	5,104	1,533	44,063	43,993
Georgia	446,275	445,693	582	227,463	226 898	222,648	4,250	565	218,812	218,804
Hawaii	14,746	12,173	2,573	11,58	10,652	6,207	4,445	929	3,165	29
Idaho	26,564	25,872	692	25,911	25,223	16,399	8,824	688	653	37
Illinois	795,840	743,455	52,385	783,641	731,303	411,065	320,238	52,338	12,199	12,184
Indiana	418,219	413,290	4,929	408,788	403,863	346,711	57,152	4,925	9,431	9,378
Indian Territory	77,790	77,541	249	58,747	58,499	56,654	1,845	248	19,043	7,490
Iowa	379,940	368,126	11,814	377,908	366 095	230,038	136,057	11,813	2,032	1,957
Kansas	259,881	255,061	4,820	249,886	245,069	184,834	60,235	4,817	9,935	9,499
Kentucky	396,145	394,804	1,341	343,149	341,816	320,079	21,737	1,333	52,996	52,909
Louisiana	270,143	267,181	2,962	137,588	134,647	118,240	16,407	2,941	132,535	132,449
Maine	98,768	89,662	9,106	98,437	89,362	67,414	21,948	9,075	331	197
Maryland	203,207	197,706	5,501	159,604	154,119	123,049	31,070	5,485	43,603	43,594
Massachusetts	395,874	329,426	66,448	391,476	325,292	138,330	186,962	66,184	4,398	4,294
Michigan	392,765	361,418	31,347	389,257	358,050	169,845	188,205	31,207	3,508	2,427
Minnesota	303,370	279,096	24,274	301,182	276,923	79,450	197,473	24,259	2,188	549
Mississippi	316,538	316,305	233	125,215	124,987	121,671	3,316	228	191,323	190,854
Missouri	550,810	543,603	7,207	522,558	515,36	421,402	93,961	7,195	28,252	28,228
Montana	31,608	28,974	2,634	29,531	26,953	13,699	13,254	2,578	2,077	149
Nebraska	190,719	182,288	8,431	189,137	180,708	101,738	78,970	8,429	1,582	928
Nevada	5,434	5,329	105	4,649	4,545	2,255	2,290	104	785	8

TABLE No. 3—CONTINUED.

STATES AND TERRITORIES.	Average.	Native Born.	Foreign Born.	Total White.	NATIVE WHITE.			Foreign white.	COLORED.*	
					Total.	Native parents.	Foreign parents.		Total.	Negro †
New Hampshire	55,581	46,389	9,192	55,481	46,292	28,920	17,372	9,189	100	95
New Jersey	290,737	261,270	29,467	280,237	250,802	136,24	114,559	29,435	10,500	10,474
New Mexico	34,336	33,438	898	31,708	30,812	27,208	3,604	896	2,628	200
New York	1,096,073	957,120	138,953	1,081,160	942,521	476,981	465,540	138,639	14,913	13,961
North Carolina	376,215	376,023	192	242,613	242,423	240,963	1,460	190	133,602	132,569
North Dakota	54,751	45,908	8,843	53,490	44,66	11,192	33,468	8,830	1,261	49
Ohio	666,309	645,438	20,871	650,982	630,151	465,751	164,400	20,831	15,327	15,320
Oklahoma	72,118	71,378	740	66,159	65,419	58,107	7,312	740	5,959	3,637
Oregon	65,218	63,029	2,189	64,138	61,982	43,845	18,137	2,156	1,080	103
Pennsylvania	1,011,685	952,072	59,613	988,138	928,567	654,381	274,186	59,571	23,547	22,986
Rhode Island	63,048	51,180	11,868	61,770	49,921	19,999	29,922	11,849	1,2 8	1,274
South Carolina	281,227	281,051	176	107,548	107,374	105,470	1,904	174	173,679	173,651
South Dakota	71,754	67,025	4,729	68,440	63,712	25,544	38,168	4,728	3,314	64
Tennessee	386,392	385,767	725	290,528	289,804	282,783	7,021	724	95,664	95,944
Texas	604,333	590,364	13,969	472,620	458,692	392,008	66,684	13,928	131,713	131,607
Utah	53,375	50,870	2,505	52,876	50,374	23,119	27,255	2,502	499	59
Vermont	48,368	45,396	2,972	48,242	45,270	32,355	12,915	2,972	126	126
Virginia	351,836	351,046	790	215,461	214,679	209,243	5,436	782	136,375	136,288
Washington	76,734	72,300	4,434	74,905	70,506	42,481	28,025	4,399	1,829	238
West Virginia	174,622	173,740	882	167,772	166,892	159,666	7,326	882	6,850	6,846
Wisconsin	363,812	340,299	23,513	361,897	338,389	123,052	215,337	23,508	1,915	340
Wyoming	11,565	11,884	681	12,193	11,513	7,075	4,438	680	372	100
The United States‡	13,024,628	12,411,407	613,221	11,193,738	10,584,140	7,387,445	3,196,696	609,597	1,830,890	1,777,464

* Persons of negro descent, Chinese, Japanese, and Indians.
† Includes all persons of Negro descent
‡ Includes persons in the military and naval service of the United States (including civilian employes, etc.) stationed abroad, not credited to any state or territory.

PERSONS OF SCHOOL AGE.

The designation "persons of school age" includes, for census purposes, all persons from 5 to 20 years of age, inclusive, although there is but little uniformity in the age limits prescribed by the several states and territories.

The whole number of persons of school age, that is, from 5 to 20 years of age, inclusive, in 1900 is 26,110,788. These figures include, however, 217,523 persons of school age reported in Alaska, Hawaii, Indian Territory, and on Indian reservations situated in certain of the states and territories, areas specially enumerated in 1890 but for which no separate tabulation of those of school age was made at that census. In order to determine the increase in this class of persons from 1890 to 1900, it is necessary, therefore, to exclude the above number of persons reported in 1900 for the areas specially enumerated in 1890, as shown by the following summary:

TABLE No. 4.

SUMMARY OF TABLES 1, 2 AND 3.

SEX, GENERAL NATIVITY AND COLOR.	PERSONS OF SCHOOL AGE (5 TO 20 YEARS).		INCREASE FROM 1890 TO 1900.	
	1900.	1890.	Number.	Per cent.
BOTH SEXES.				
Aggregate	*25,893,265	22,447,392	3,445,873	15.4
Native born	24,689,118	21,103,353	3,585,765	17.0
Foreign born	1,204,147	1,344,039	†139,892	†10.4
Native white—native parents	14,775,476	12,604,550	2,170,926	17.2
Native white - foreign parents	6,371,221	5,313,470	1,057,751	19.9
Foreign white	1,193,443	1,332,545	†139,102	†10.4
Colored	3,553,125	3,196,827	356,298	11.1
Persons of negro descent	3,485,188	(‡)	.....	.....
MALES.				
Aggregate	*12,972,994	11,242,700	1,730,294	15.4
Native born	12,379,106	10,568,290	1,810,816	17.1
Foreign born	593,888	674,410	†80,522	†11.9
Native white—native parents	7,452,471	6,341,747	1,110,724	17.5
Native white—foreign parents	3,181,233	2,648,167	533,066	20.1
Foreign white	585,102	665,458	†80,356	†12.1
Colored	1,754,188	1,587,328	166,860	10.5
Persons of negro descent	1,715,258	(‡)	.....	.....
FEMALES.				
Aggregate	*12,920,271	11,204,692	1,715,579	15.3
Native born	12,310,012	10,535,063	1,774,949	16.8
Foreign born	610,259	669,629	†59,370	†8.9
Native white—native parents	7,323,005	6,262,803	1,060,202	16.9
Native white—foreign parents	3,189,988	2,665,303	524,685	19.7
Foreign white	608,341	667,087	†58,746	†8.8
Colored	1,798,937	1,609,499	189,438	11.8
Persons of negro descent	1,769,970	(‡)	.....	.....

* Exclusive of 217,523 persons of school age (113,166 males, 104,357 females) in Alaska, Hawaii, Indian Territory, and on Indian reservations.

† Decrease.

‡ Not separately stated in 1890.

From this summary it appears that, exclusive of certain areas specially enumerated in 1890, there are 25,893,265 persons of school age in 1900 as compared with 22,447,392 such persons in 1890, representing an increase during the decade of 3,445,873, or 15.4 per cent. There has been an increase since 1890 in native born persons of school age of 3,585,765, or 17 per cent, and a decrease in foreign born persons of school age of 139,892, or 10.4 per cent. Considering the increase with respect to color, it appears that native white persons of school age who are of native parentage have increased during the ten years 2,170,926, or 17 2 per cent, and native white persons of school age who are of foreign parentage, 1,057,751, or 19.9 per cent. Foreign white persons of school age show a decrease since 1890 of 139,102, or 10.4 per cent, while colored persons of school age have increased during the same period 356,298, or 11.1 per cent, the colored element including not only persons of negro descent, but also Chinese, Japanese, and Indians.

Of the whole number of persons of school age for the entire area of enumeration in 1900, 24,897,130, or 95 4 per cent, are native born and 1,213,658, or 4 6 per cent are foreign born.

For the United States in its entirety persons of school age in 1900 are distributed according to color, as shown by table 1, as follows: Native white of native parents, 14,908,983, or 57.1 per cent; native white of foreign parents, 6,384,967, or 24.4 per cent; foreign white, 1,196,261, or 4.6 per cent; and colored 3,620,577, or 13 9 per cent. Comparing the above percentages with similar results for 1890, it appears that there has been a relative increase among persons of school age of 1 7 per cent for native white persons, a decrease of 1.4 per cent for foreign white persons, and a decrease of three-tenths of 1 per cent for colored persons, the last element comprehending all persons of negro descent and also Chinese, Japanese, and Indians

TABLE No. 5.

MALES OF MILITIA AGE, BY GENERAL NATIVITY AND COLOR, BY STATES AND TERRITORIES.

STATES AND TERRITORIES.	Aggregate.	Native born.	Foreign born.	Total white.	NATIVE WHITE.			Foreign white.	COLORED*	
					Total.	Native parents	Foreign parents.		Total.	Negro.†
Alabama	328,949	324,516	4,433	187,043	182,725	175,989	6,736	4,318	141,906	141,828
Alaska	19,703	12,371	7,332	13,329	6,999	4,431	2,568	6,330	6,374	141
Arizona	34,231	24,207	10,024	27,427	18,581	12,556	6,025	8,846	6,804	1,047
Arkansas	250,380	246,332	4,048	181,266	177,262	169,937	7,325	4,004	69,114	63,055
California	378,877	251,028	127,849	342,836	243,557	140,086	103,471	99,299	36,021	2,658
Colorado	142,136	106,609	35,527	139,020	104,876	76,092	27,784	35,144	3,116	2,501
Connecticut	207,696	131,605	76,091	203,722	128,190	72,168	56,022	75,532	3,974	3,447
Deleware	40,029	35,681	4,348	33,361	29,069	24,084	4,985	4,292	6,668	6,622
District of Columbia	62,981	58,087	4,894	43,957	39,457	29,807	9,650	4,500	19,024	18,677
Florida	114,500	106,566	7,934	60,777	54,489	50,283	4,206	6,288	53,723	53,546
Georgia	409,186	405,359	3,827	224,172	220,568	214,987	5,581	3,604	185,014	184,863
Hawaii	72,596	10,064	62,532	14,553	9,763	8,175	1,588	4,790	58,043	66
Idaho	41,783	31,674	10,109	39,316	30,838	20,238	10,600	8,478	2,467	104
Illinois	1,091,472	795,822	295,650	1,065,605	771,351	455,457	315,894	294,254	25,867	24,671
Indiana	530,615	498,893	31,722	516,250	484,715	389,203	95,512	31,535	14,365	14,147
Indian Territory	82,252	80,475	1,777	65,880	64,133	61,675	2,458	1,747	16,372	7,640
Iowa	475,760	396,201	79,559	472,240	392,770	243,701	149,069	79,470	3,520	3,373
Kansas	304,439	272,706	31,733	293,199	261,525	202,675	58,850	31,674	11,240	10,717
Kentucky	426,622	418,709	9,913	368,932	359,088	320,525	38,563	9,844	59,690	59,635
Louisiana	268,739	255,082	13,657	145,839	132,732	104,614	28,118	13,107	122,900	122,381
Maine	142,175	115,499	26,676	141,616	115,111	96,430	18,681	26,505	559	294
Maryland	243,776	220,933	22,843	195,596	173,274	131,720	41,554	22,322	48,180	47,746
Massachusetts	632,369	379,147	253,222	621,270	371,651	203,316	168,335	249,619	11,099	8,523
Michigan	516,802	359,128	157,674	511,594	354,49	197,258	157,232	157,103	5,208	3,765
Minnesota	399,734	234,386	165,348	396,315	231,175	81,312	149,863	165,140	3,419	1,772
Mississippi	289,599	287,245	2,354	121,989	119,826	115,168	4,658	2,163	167,610	167,061
Missouri	662,928	609,646	53,282	624,616	571,731	434,875	136,856	52,885	38,312	37,949
Montana	83,574	49,533	34,041	77,798	46,912	28,454	18,458	30,886	5,776	557
Nebraska	235,572	181,752	53,820	232,839	179,160	117,542	61,618	53,679	2,733	2,010

TABLE No. 5—CONTINUED.

STATES AND TERRITORIES.	Aggregate.	Native born.	Foreign born.	Total White.	NATIVE WHITE.			Foreign white.	COLORED.*	
					Total.	Native parents.	Foreign parents.		Total.	Negro.†
Nevada	11,596	7,854	3,742	9,852	6,803	3,655	3,148	3,049	1,744	37
New Hampshire	88,149	61,400	26,749	87,890	61,241	47,679	13,562	26,649	259	160
New Jersey	422,758	288,427	134,331	403,873	270,879	160,562	110,317	132,994	18,885	17,658
New Mexico	41,464	36,749	4,715	38,126	33,615	29,730	3,885	4,511	3,338	653
New York	1,639,395	1,078,237	561,158	1,605,624	1,051,690	544,138	507,552	553,934	33,77	26,858
North Carolina	326,202	324,855	1,347	226,576	225,287	223,643	1,644	1,289	99,626	98,691
North Dakota	80,191	37,465	42,726	78,700	36,216	16,582	19,634	42,484	1,491	93
Ohio	893,327	774,274	119,053	869,316	750,719	523,276	227,443	118,597	24,011	23,684
Oklahoma	85,884	80,934	4,950	80,412	75,593	66,946	8,557	4,909	5,472	3,287
Oregon	105,628	80,020	25,608	96,427	78,137	59,595	18,542	18,290	9,201	455
Pennsylvania	1,405,916	1,066,136	339,780	1,359,532	1,021,670	734,531	287,139	337,862	46,384	44,302
Rhode Island	95,737	56,459	39,278	93,277	54,480	28,476	26,004	38,797	2,460	2,142
South Carolina	236,767	235,261	1,506	106,401	104,983	102,298	2,685	1,423	130,361	130,283
South Dakota	87,505	59,049	28,456	83,094	55,339	27,312	28,027	28,355	3,811	137
Tennessee	384,249	379,751	4,498	294,721	290,313	280,109	10,204	4,408	89,528	89,452
Texas	599,221	547,750	51,471	485,221	434,037	380,148	54,489	50,584	114,000	113,343
Utah	58,755	40,683	13,072	52,262	39,820	14,978	24,842	12,442	1,493	327
Vermont	70,850	58,259	12,591	70,615	58,059	42,351	15,708	12,556	235	204
Virginia	346,030	340,247	5,783	229,857	224,345	216,888	7,457	5,512	116,173	115,872
Washington	149,586	100,731	48,855	140,131	97,925	70,391	27,534	42,206	9,455	1,009
West Virginia	200,503	192,516	7,987	186,833	178,894	166,264	12,630	7,939	13,670	13,621
Wisconsin	425,825	290,891	134,934	423,339	288,588	88,865	199,923	134,751	2,486	746
Wyoming	32,988	24,158	8,830	31,621	23,341	16,037	7,304	8,280	1,367	449
The United States‡	16,360,363	13,132,280	3,228,083	14,495,395	11,402,403	8,071,954	2,330,449	3,097,992	1,864,968	1,686,323

*Persons of negro descent, Chinese, Japanese, and Indians.

†Includes all persons of negro descent.

‡Includes persons in the military and naval service of the United States, (including civilian employes; etc) stationed abroad, not credited to any state or territory.

MALES OF MILITIA AGE.

The natural militia ages are from 18 to 44 years, inclusive, and the number of males between these ages in each state and territory in 1900 is presented in detail by general nativity and color in table 5. This table gives, for the entire area of enumeration in 1900, a total of 16,360,363 males of militia age, including 183,849 males of this class reported in Alaska, Hawaii, Indian Territory, and on Indian reservations situated in certain of the states and territories, areas specially enumerated in 1890 but for which no separate tabulation of males of militia age was made at that census. In order to determine the increase in this class of males from 1890 to 1900 it is necessary, therefore, to exclude the above number of males reported in 1900 for the areas specially enumerated in 1890, as shown by the following summary:

TABLE No. 6.

GENERAL NATIVITY AND COLOR.	MALES OF MILITIA AGE.			INCREASE FROM 1890 TO 1900.	
	1900.		1890.	Number.	Per cent.
	Entire area of enumeration.	Exclusive of area specially enumerated in 1890.			
Aggregate	16,360,363	16,176,514	13,230,168	2,946,346	22 3
Native born	13,132,280	13,020,702	10,424,086	2,596,616	24.9
Foreign born	3,228,083	3,155,812	2,806,082	349,730	12.5
Native white—native parents	8,071,954	7,995,046	6,774,265	1,220,781	18.0
Native white—foreign par'ts	3,330,449	3,323,354	2,311,801	1,011,553	43.8
Foreign white	3,092,992	3,079,520	2,717,898	361,622	13.3
Colored	1,864,968	1,778,594	1,426,204	352,390	24.7
Persons of negro descent	1,686,323	1,678,426	(*)	...	..

*Not separately stated in 1890.

The foregoing summary shows that, exclusive of certain areas specially enumerated in 1890, there has been an increase in males of militia age since 1890 of 2,946,346, or 22.3 per cent. Native born males of militia age have increased during the ten years 24.9 per cent as against a corresponding increase in the same element of the general population of 22.4 per cent. Similarly, foreign-born males of militia age show an increase of 12.5 per cent as against an increase in the foreign born population as a whole of 11.9 per cent; or, in other words, males of militia age have increased since 1890 at a somewhat more rapid rate than the population as a whole.

Considering the increase in males of a militia age with respect to color, the same conditions are apparent when compared with the increase in the general population, with the exception of native white males of militia age who are of native parentage. For this element there has been an increase since 1890 of only 18 per cent as against an increase of 18.5 per cent of the entire number of native white persons of native parentage. Native white males of militia age who are of foreign porentage have increased 43.8 per cent during the decade as against an increase for this entire element of the population of 36.1 per cent. Similarly, there has been an increase in foreign white males of milita age of 13.3 per cent as against an increase of 12.1 per cent for all foreign white persons, and an increase of 24.7 per cent for colored males of militia age as against an increase of 18.8 per cent for all colored persons.

Of all the males of militia age in 1900, 80.3 per cent are native born and 19.7 per cent foreign born. Compared with similar results for 1890 these figures show that there is a less proportion of foreign born males of militia age in 1900 and a corresponding increase in the proportion of native born males of militia age. In all the New England states, however, and also in New York New Jersey Pennsylvania, Delaware, and West Virginia there is a larger proportion of foreign born among the males of militia age in 1900 than there was ten years ago. In the remaining states and territories of the United States proper foreign born males of militia age constitute a less proportion of the whole number of such persons in 1900 than they did in 1890, due principally, as explained heretofore, to the change in the character of the immigration since 1890 and the concentration in the more easterly states of practically four-fifths of all the increase in the entire body of foreign born since 1890.

As shown by table No. 6, not quite one half, or 49.3 per cent, of all the males of mili ia age in 1900 are native white of native parentage, as compared with 51 2 per cent in 1890. There has also been a loss in the proportion of foreign white males of militia age in 1900 as compared with 1890, the loss in the two elements named being offset by a correspond'ng increase in the proportion of colored males of militia age and native white males of militia age who are of foreign parentage.

TABLE No. 7.

MALES OF VOTING AGE, BY GENERAL NATIVITY AND COLOR, BY STATES AND TERRITORIES.

STATES AND TERRITORIES.	Aggregate.	Native born.	Foreign born.	Total white.	NATIVE WHITE.			Foreign white.	COLORED.*	
					Total.	Native parents.	Foreign parents.		Total.	Negro.†
Alabama	413,862	405,598	8,264	232,294	224,212	216,050	8,162	8,082	181,568	181,471
Alaska	37,956	26,489	11,467	25,953	18,001	15,146	2,855	7,952	12,003	141
Arizona	44,081	30,306	13,775	34,911	22,750	16,183	6,567	12,161	9,170	1,084
Arkansas	313,836	305,464	8,372	226,597	218,319	208,967	9,352	8,278	87,239	87,157
California	544,087	318,817	225,270	489,545	309,251	201,584	107,667	180,294	54,542	3,711
Colorado	185,708	133,935	51,773	181,616	130,451	99,563	30,891	51,162	4,092	3,215
Connecticut	280,340	173,248	107,092	275,126	168,723	113,768	54,955	106,403	5,214	4,576
Delaware	54,018	47,202	6,816	45,592	38,845	33,270	5,575	6,747	8,426	8,374
District of Columbia	83,823	73,722	10,101	60,318	50,718	39,557	11,161	9,600	23,505	23,072
Florida	139,601	127,865	11,736	77,962	68,237	63,272	4,965	9,725	61,639	61,417
Georgia	500,752	493,740	7,012	277,496	270,789	263,929	6,860	6,707	223,256	223,073
Hawaii	79,607	13,064	66,543	19,576	12,876	11,314	1,562	6,700	60,031	93
Idaho	53,932	38,185	15,747	50,328	36,837	25,786	11,051	13,491	3,604	130
Illinois	1,401,456	932,574	468,882	1,370,209	903,086	586,773	316,313	467,123	31,247	29,762
Indiana	720,206	646,889	73,317	701,761	628,674	517,446	111,228	73,087	18,445	18,186
Indian Territory	97,361	94,361	3,000	77,865	74,922	71,736	3,186	2,943	19,496	9,146
Iowa	635,298	477,273	158,025	630,665	472,759	321,513	151,246	157,906	4,633	4,441
Kansas	413,786	346,761	67,025	398,552	331,614	268,688	62,926	66,938	15,234	14,695
Kentucky	543,996	518,772	25,224	469,256	444,067	402,244	41,823	25,139	74,790	74,728
Louisiana	325,943	299,772	26,171	177,898	152,538	121,356	31,182	25,340	148,065	147,348
Maine	217,663	178,931	38,732	216,856	178,341	157,377	20,964	38,515	807	445
Maryland	321,903	279,216	42,687	260,979	218,968	172,003	46,965	42,011	61,924	60,466
Massachusetts	843,465	495,734	347,731	830,049	486,527	320,943	165,584	343,522	13,476	10,456
Michigan	719,478	457,353	262,125	712,245	450,830	288,293	162,537	261,415	7,233	5,193
Minnesota	506,794	245,768	261,026	502,384	241,631	104,577	137,054	260,753	4,410	2,168
Mississippi	349,177	344,151	5,026	150,530	145,815	140,065	5,750	4,715	198,647	197,936
Missouri	856,684	743,659	113,025	859,797	697,314	551,438	145,876	112,483	46,887	46,418
Montana	101,931	58,237	43,694	94,873	54,890	35,130	19,760	39,983	7,058	711
Nebraska	301,091	209,961	91,130	297,817	206,892	147,508	59,384	90,925	3,274	2,298
Nevada	17,710	10,523	7,187	14,652	8,855	5,431	3,424	5,797	3,058	70

TABLE No. 7—CONTINUED.

STATES AND TERRITORIES.	Aggregate.	Native born.	Foreign born.	Total white.	NATIVE WHITE.			Foreign white.	COLORED.*	
					Total.	Native parents.	Foreign parents.		Total	Negro.†
New Hampshire	130,587	96,099	34,888	130,648	95,879	82,383	13,496	34,769	339	230
New Jersey	555,608	357,447	198,161	5 2,750	336,152	221,644	111,508	196,598	22,858	21,474
New Mexico	55,067	47,182	7,585	50,804	43,553	39,171	4,382	7,251	4,263	775
New York	2,184,[illegible]65	1,346,829	838,136	2,145,057	1,315,583	782,487	533,096	829,474	39,908	31,425
North Carolina	417,578	415,048	2,530	289,263	286,812	284,601	2,211	2,451	128,315	127,114
North Dakota	95,217	39,344	55,873	93,237	37,679	19,777	17,902	55,558	1,980	115
Ohio	1,212,223	985,969	226,254	1,180,599	951,911	697,956	256,955	225,688	31,624	31,235
Oklahoma	109,191	100,528	8,663	101,543	92,946	82,956	9,990	8,597	7,648	4,827
Oregon	144,446	101,923	42,523	131,261	99,775	79,220	20,555	31,486	13,185	560
Pennsylvania	1,817,239	1,330,099	487,140	1,763,482	1,278,679	964,751	313,928	484,803	5,757	51,668
Rhode Island	127,144	72,820	54,324	124,001	70,233	44,893	25,340	53,768	3,143	2,765
South Carolina	283,325	280,221	3,104	130,375	127,396	124,097	3,299	2,979	152,95	152,860
South Dakota	112,681	67,079	45,602	107,353	61,907	35,381	26,526	45,446	5,328	184
Tennessee	487,38[illegible]	477,739	9,641	375,046	365,537	353,621	11,916	9,509	112,334	112,236
Texas	737,768	650,599	87,169	599,96	514,188	458,863	55,325	85,773	137,807	136,875
Utah	67,172	41,939	25,233	65,205	40,799	18,321	22,478	24,406	1,967	358
Vermont	108,[illegible]56	87,465	20,891	108,027	87,181	68,857	18,324	20,846	329	289
Virginia	447,815	436,389	11,426	30[illegible],379	290,294	280,881	9,413	11,085	146,436	146,122
Washington	1[illegible]5,572	126,190	69,382	183,999	122,254	92,262	29,992	61,745	11,573	1,230
West Virginia	247,970	235,[illegible]6	12,934	233,129	220,251	205,216	15,035	12,878	14,841	14,786
Wisconsin	570,71[illegible]	313,188	257,527	567,213	309,909	116,943	192,966	257,304	3,502	1,006
Wyoming	37,898	26,563	11,335	36,262	25,051	18,012	7,639	10,611	1,636	481
The United States‡	21,329,819	16,2[illegible]7,285	5,102,534	19,036,143	14,103,619	10,636,898	3,466,721	4,932,524	2,293,676	2,065,989

* Persons of negro descent, Chinese, Japanese and Indians.

† Includes all persons of negro descent.

‡ Includes persons in the military and naval service of the United States, including civilian employes, etc., stationed abroad, not credited to any state or territory.

TABLE No. 8.

TOTAL MALES 21 YEARS OF AGE AND OVER, CLASSIFIED BY GENERAL NATIVITY AND LITERACY, BY STATES AND TERRITORIES.

STATES AND TERRITORIES.	AGGREGATE.			NATIVE BORN.			FOREIGN BORN.		
	Total.	Literate.	Illiterate.	Total.	Literate.	Illiterate.	Total.	Literate	Illiterate
Alabama	413,862	274,213	139,649	405,598	266,664	138,934	8,264	7,549	715
Alaska	37,956	27,221	10,735	26,489	18,834	7,655	11,467	8,387	3,080
Arizona	44,081	33,548	10,533	30,306	23,979	6,327	13,775	9,569	4,206
Arkansas	313,836	251,221	62,615	305,464	243,415	62,049	8,372	7,806	566
California	544,087	510,579	33,508	318,817	311,321	7,496	225,270	199,258	26,012
Colorado	185,708	178,019	7,689	133,935	130,050	3,885	51,773	47,969	3,804
Connecticut	280,340	261,356	18,984	173,248	170,960	2,288	107,092	90,396	16,696
Delaware	54,018	46,480	7,538	47,202	40,870	6,332	6,810	5,610	1,206
District of Columbia	83,823	76,771	7,052	73,722	67,232	6,490	10,101	9,539	562
Florida	139,601	108,752	30,849	127,865	98,405	29,460	11,736	10,347	1,389
Georgia	500,752	342,505	158,247	493,740	335,976	157,764	7,012	6,529	483
Hawaii	79,607	52,244	27,363	13,064	12,342	722	66,543	39,902	26,641
Idaho	53,932	50,996	2,936	38,185	36,799	1,386	15,747	14,197	1,550
Illinois	1,401,456	1,333,975	67,481	932,574	902,045	30,529	468,882	431,930	36,952
Indiana	720,206	680,190	40,016	646,889	613,956	32,933	73,317	66,234	7,083
Indian Territory	97,361	81,879	15,482	94,361	79,391	14,970	3,000	2,488	512
Iowa	635,298	618,237	17,061	477,273	468,485	8,788	158,025	149,752	8,273
Kansas	413,786	399,572	14,214	346,761	336,870	9,891	67,025	62,702	4,323
Kentucky	543,996	441,468	102,528	518,772	418,432	100,340	25,224	23,036	2,188
Louisiana	325,943	203,305	122,638	299,772	183,685	116,087	26,171	19,620	6,551
Maine	217,663	203,711	13,952	178,931	173,260	5,671	38,732	30,451	8,281
Maryland	321,903	281,551	40,352	279,216	243,577	35,639	42,687	37,974	4,713
Massachusetts	843,465	789,771	53,694	495,734	490,655	5,079	347,731	299,116	48,615
Michigan	719,478	680,248	39,230	457,353	444,946	12,407	262,125	235,302	26,823
Minnesota	506,794	486,009	20,785	245,768	241,763	4,005	261,026	244,246	16,780
Mississippi	349,177	231,120	118,057	344,151	226,639	117,512	5,026	4,481	545
Missouri	856,684	796,357	60,327	743,659	691,090	52,569	113,025	105,267	7,758
Montana	101,931	96,031	5,900	58,237	55,961	2,276	43,694	40,070	3,624
Nebraska	301,091	293,703	7,388	209,961	207,293	2,668	91,130	86,410	4,720

TABLE No. 8—CONTINUED.

STATES AND TERRITORIES.	AGGREGATE.			NATIVE BORN.			FOREIGN BORN.		
	Total.	Literate.	Illiterate.	Total.	Literate.	Illiterate.	Total.	Literate.	Illiterate.
Nevada	17,710	15,439	2,271	10,523	9,033	1,490	7,187	6,406	781
New Hampshire	130,987	120,692	10,295	96,099	94,174	1,925	34,888	26,518	8,370
New Jersey	555,608	517,303	38,305	357,447	345,879	11,568	198,161	171,424	26,737
New Mexico	55,067	39,482	15,585	47,482	34,207	13,275	7,585	5,275	2,310
New York	2,185,965	2,054,961	130,004	1,346,829	1,319,341	27,488	838,136	735,620	102,516
North Carolina	417,578	294,920	122,658	415,048	292,552	122,496	2,530	2,368	162
North Dakota	95,217	90,059	5,158	39,344	37,855	1,489	55,873	52,204	3,669
Ohio	1,212,223	1,153,525	58,698	985,969	948,987	36,980	226,254	204,542	21,712
Oklahoma	109,191	102,712	6,479	100,528	94,622	5,906	8,663	8,090	573
Oregon	144,446	137,468	6,978	101,921	99,965	1,958	42,523	37,503	5,020
Pennsylvania	1,817,239	1,677,257	139,982	1,330,099	1,288,775	41,324	487,140	388,482	98,658
Rhode Island	127,144	115,469	11,675	72,820	71,077	1,743	54,324	44,392	9,932
South Carolina	283,325	183,809	99,516	280,132	180,899	99,322	3,104	2,910	194
South Dakota	112,681	107,239	5,442	67,079	63,871	3,208	45,602	43,368	2,234
Tennessee	487,380	381,529	105,851	477,739	372,661	105,078	9,641	8,868	773
Texas	737,768	623,985	113,783	650,599	559,054	91,545	87,169	64,931	22,238
Utah	67,172	64,702	2,470	41,939	40,776	1,163	25,233	23,926	1,307
Vermont	108,356	99,812	8,544	87,465	83,792	3,673	20,891	16,020	4,871
Virginia	447,815	334,461	113,353	436,389	324,299	112,090	11,426	10,163	1,263
Washington	195,572	188,937	6,635	126,195	123,544	2,651	69,382	65,393	3,989
West Virginia	247,970	215,904	32,066	235,036	205,874	29,162	12,934	10,030	2,904
Wisconsin	570,715	539,579	31,136	313,188	306,008	7,180	257,527	233,571	23,956
Wyoming	37,898	36,262	1,636	26,563	25,906	657	11,335	10,356	979
The United States*	21,329,819	19,003,524	2,326,295	16,227,285	14,520,992	1,706,293	5,102,534	4,482,532	620,002

*Includes persons in the military and naval service of the United States (including civilian employes, etc.) stationed abroad, not credited to any state or territory.

TABLE No. 9.

TOTAL MALES 21 YEARS OF AGE AND OVER, CLASSIFIED BY GENERAL NATIVITY, COLOR, AND LITERACY BY STATES AND TERRITORIES.

STATES AND TERRITORIES.	AGGREGATE WHITE.			NATIVE WHITE.			NATIVE WHITE—NATIVE PARENTS.		
	Total.	Literate.	Illiterate.	Total.	Literate.	Illiterate.	Total.	Literate.	Illiterate.
Alabama	232,294	200,680	31,614	224,212	193,246	30,966	216,050	185,370	30,680
Alaska	25,953	25,369	584	18,001	17,898	103	15,146	15,074	72
Arizona	34,911	30,135	4,776	22,750	21,733	1,017	16,183	15,657	526
Arkansas	220,597	203,074	23,523	218,3 9	195,324	22,995	208,967	186,421	22,546
California	489,545	471,369	18,176	309,251	305,750	3,501	201,584	199,344	2,240
Colorado	181,616	174,769	6,847	130,454	127,259	3,195	99,563	96,729	2,834
Connecticut	275,126	256,861	18,265	168,722	167,020	1,703	113,768	112,728	1,040
Delaware	45,592	41,647	3,945	38,854	36,080	2,759	33,270	30,604	2,666
District of Columbia	60,318	59,374	944	50,718	50,252	466	39,557	39,166	391
Florida	77,962	71,404	6,558	68,237	62,571	5,666	63,272	57,802	5,470
Georgia	277,496	245,038	32,458	270,783	238,707	32,082	263,929	232,015	31,914
Hawaii	19,576	16,241	3,335	12,876	12,176	700	11,314	10,645	669
Idaho	50,328	49,103	1,165	36,837	36,442	395	25,786	25,497	289
Illinois	1,370,205	1,368,610	61,595	904,086	878,095	24,991	586,773	565,921	20,852
Indiana	701,761	666,858	34,903	628,674	600,793	27,881	517,446	492,509	24,937
Indian Territory	77,865	69,388	8,477	74,922	66,938	7,984	71,736	63,944	7,792
Iowa	630,665	614,684	15,981	472,759	465,024	7,735	321,513	315,569	5,944
Kansas	398,552	388,706	9,846	331,614	326,077	5,537	268,688	264,028	4,660
Kentucky	469,206	403,689	65,517	444,067	380,719	63,348	402,244	340,062	62,182
Louisiana	177,878	145,839	32,039	152,538	126,737	25,801	121,356	96,675	24,681
Maine	216,856	203,124	13,732	178,341	172,832	5,509	157,377	153,957	3,420
Maryland	260,979	245,301	15,678	218,968	207,771	11,197	172,003	161,812	10,191
Massachusetts	830,649	778,864	51,785	486,527	482,178	4,349	320,940	319,016	1,927
Michigan	712,245	674,733	37,512	450,883	440,011	10,8 9	288,293	281,887	6,406
Minnesota	562,384	483,161	19,223	241,631	239,128	2,503	104,577	103,840	737

TABLE No. 9—CONTINUED.

STATE AND TERRITORIES.	AGGREGATE WHITE.			NATIVE WHITE.			NATIVE WHITE—NATIVE PARENTS.		
	Total.	Literate.	Illiterate.	Total.	Literate.	Illiterate.	Total.	Literate.	Illiterate.
Mississippi	150,530	138,237	12,293	145,815	133,969	11,846	140,065	128,452	11,613
Missouri	809,797	764,387	45,410	697,314	659,570	37,744	551,438	516,715	34,723
Montana	94,873	91,775	3,098	54,890	54,467	423	35,130	34,893	237
Nebraska	297,817	290,976	6,841	206,892	204,728	2,164	147,508	145,879	1,629
Nevada	14,652	14,177	475	8,855	8,786	69	5,431	5,387	44
New Hampshire	130,648	120,420	10,228	95,879	93,984	1,895	82,383	81,194	1,189
New Jersey	532,750	498,795	33,955	336,152	328,497	7,655	224,614	218,274	6,340
New Mexico	50,804	38,300	12,504	43,553	33,293	10,260	39,171	29,582	9,589
New York	2,145,057	2,020,840	124,217	1,315,583	1,292,142	23,441	782,487	767,286	15,201
North Carolina	289,263	234,789	54,474	286,812	232,478	54,334	284,621	230,393	54,208
North Dakota	93,237	89,357	3,880	37,679	37,306	373	19,777	19,624	153
Ohio	1,180,599	1,128,830	51,769	954,911	924,747	30,164	697,956	672,480	25,476
Oklahoma	101,543	98,463	3,080	92,946	90,406	2,540	82,956	80,635	2,321
Oregon	131,261	129,101	2,160	99,775	98,696	1,079	79,220	78,339	881
Pennsylvania	1,763,482	1,633,288	130,194	1,278,679	1,246,387	32,292	964,751	938,440	26,311
Rhode Island	124,001	112,815	11,186	70,233	68,842	1,391	44,893	44,343	550
South Carolina	130,375	114,510	15,865	127,396	111,685	15,711	124,097	108,454	15,643
South Dakota	107,353	104,660	2,693	61,907	61,429	478	35,381	35,162	219
Tennessee	375,046	322,628	52,418	365,537	313,849	51,688	353,621	302,377	51,244
Texas	599,961	548,171	51,790	514,188	484,171	30,017	458,853	434,683	21,180
Utah	65,205	63,586	1,619	40,799	40,309	490	18,321	18,031	290
Vermont	108,027	99,548	8,479	87,18[illegible]	83,564	3,6[illegible]7	68,857	67,098	1,759
Virginia	301,379	264,886	36,493	290,294	254,967	35,327	280,881	245,824	35,057
Washington	183,999	180,957	3,042	122,254	121,625	629	92,262	91,802	460
West Virginia	233,129	206,657	26,472	220,251	196,674	23,577	205,216	182,192	23,024
Wisconsin	567,213	637,554	29,659	309,009	304,143	5,766	116,943	115,199	1,744
Wyoming	36,262	35,222	1,040	25,651	25,439	212	18,012	17,846	166
The United States*	19,036,143	17,781,856	1,254,287	14,103,619	13,414,869	688,750	10,636,898	10,017,2[illegible]2	619,666

*Includes persons in the military and naval service of the United States (including civilian employes, etc.,) stationed abroad, not credited to any state or territory.

TABLE No. 10.

TOTAL MALES 21 YEARS OF AGE AND OVER, CLASSIFIED BY GENERAL NATIVITY, COLOR, AND LITERACY, BY STATES AND TERRITORIES.

STATES AND TERRITORIES.	NATIVE WHITE—FOREIGN PARENTS.			FOREIGN WHITE.			COLORED.*		
	Total.	Literate.	Illiterate.	Total.	Literate.	Illiterate.	Total.	Literate.	Illiterate.
Alabama	8,162	7,876	286	8,082	7,434	648	181,568	73,533	108,035
Alaska	2,855	2,824	31	7,952	7,471	481	12,003	1,852	10,151
Arizona	6,567	6,076	491	12,161	8,402	3,759	9,170	3,413	5,757
Arkansas	9,352	8,903	449	8,278	7,750	528	87,239	48,147	39,092
California	107,667	106,466	1,201	180,294	165,619	14,675	54,542	39,210	15,332
Colorado	30,891	30,530	361	51,162	47,510	3,652	4,092	3,250	842
Conneticut	54,955	54,292	663	106,403	89,841	16,562	5,214	4,495	719
Delaware	5,575	5,482	93	6,747	5,561	1,186	8,426	4,833	3,593
District of Columbia	11,161	11,086	75	9,600	9,122	478	23,505	17,397	6,108
Florida	4,965	4,769	196	9,725	8,833	892	61,639	37,348	24,291
Georgia	6,860	6,692	168	6,707	6,331	376	223,256	97,467	125,789
Hawaii	1,562	1,531	31	6,700	4,065	2,635	60,031	36,003	24,028
Idaho	11,051	10,945	106	13,491	12,721	770	3,604	1,833	1,771
Illinois	316,313	312,174	4,139	467,123	430,515	36,608	31,247	25,365	5,882
Indiana	111,228	108,284	2,944	73,087	66,065	7,022	18,445	13,332	5,113
Indian Territory	3,186	2,994	192	2,943	2,450	493	19,496	12,491	7,005
Iowa	151,246	149,455	1,791	157,906	149,660	8,246	4,633	3,553	1,080
Kansas	62,926	62,049	877	66,938	62,629	4,309	15,234	10,866	4,368
Kentucky	41,823	40,657	1,166	25,139	22,970	2,169	74,790	37,779	37,011
Louisiana	31,182	30,062	1,120	25,340	19,102	6,238	148,065	57,466	90,599
Maine	20,964	18,875	2,089	38,515	30,292	8,223	807	587	220
Maryland	46,965	45,959	1,006	42,011	37,530	4,481	60,924	36,250	24,674
Massachusetts	165,584	163,162	2,422	343,522	296,086	47,436	13,416	11,507	1,909
Michigan	162,537	158,124	4,413	261,415	234,722	26,693	7,233	5,515	1,718
Minnesota	137,054	135,288	1,766	260,753	244,033	16,720	4,410	2,848	1,562
Mississippi	5,750	5,517	233	4,715	4,268	447	198,647	92,883	105,764

TABLE No. 1c—CONTINUED.

STATES AND TERRITORIES.	NATIVE WHITE—FOREIGN PARENTS.			FOREIGN WHITE.			COLORED.*		
	Total.	Literate	Illiterate.	Total.	Literate.	Illiterate.	Total.	Literate.	Illiterate.
Missouri	145,876	142,855	3,021	112,483	104,817	7,666	46,887	31,970	14,917
Montana	19,760	19,574	186	39,983	37,308	2,675	7,058	4,256	2,802
Nebraska	59,384	58,849	535	90,925	86,248	4,677	3,274	2,727	547
Nevada	3,424	3,399	25	5,797	5,391	406	3,058	1,202	1,796
New Hampshire	13,496	12,790	706	34,709	26,436	8,333	339	272	67
New Jersey	111,508	110,223	1,285	196,598	170,298	26,300	22,858	18,508	4,350
New Mexico	4,282	3,711	671	7,251	5,007	2,244	4,263	1,182	3,081
New York	533,096	524,856	8,240	829,474	728,698	100,776	39,908	34,121	5,787
North Carolina	2,211	2,085	126	2,451	2,311	140	128,315	60,131	68,184
North Dakota	17,922	17,682	22	55,558	52,051	3,507	1,986	708	1,278
Ohio	256,955	252,267	4,688	225,688	204,083	21,605	31,024	24,095	6,929
Oklahoma	9,990	9,771	219	8,597	8,057	540	7,648	4,249	3,399
Oregon	20,555	20,357	198	31,486	30,405	1,081	13,185	8,367	4,818
Pennsylvania	313,928	307,947	5,981	484,803	386,901	97,902	53,757	43,959	9,798
Rhode Island	25,340	21,499	841	53,768	43,973	9,795	3,143	2,654	489
South Carolina	3,299	3,231	68	2,979	2,825	154	152,950	69,299	83,651
South Dakota	26,526	26,267	259	45,446	43,231	2,215	5,328	2,579	2,749
Tennessee	11,916	11,472	444	9,509	8,779	730	112,334	58,901	53,433
Texas	55,325	49,488	5,837	85,773	64,000	21,773	137,895	75,814	61,993
Utah	22,478	22,278	200	24,406	23,277	1,129	1,967	1,116	851
Vermont	18,374	16,466	1,858	20,846	15,984	4,862	329	264	65
Virginia	9,473	9,143	270	11,085	9,919	1,166	146,436	69,576	76,860
Washington	29,992	29,823	169	61,745	59,332	2,413	11,573	7,980	3,593
West Virginia	15,035	14,482	553	12,878	9,983	2,895	14,841	9,247	5,594
Wisconsin	192,966	188,944	4,022	257,304	233,411	23,893	3,502	2,025	1,477
Wyoming	7,639	7,593	46	10,611	9,783	828	1,636	1,040	596
The United States	3,466,721	3,397,637	69,084	4,932,524	4,366,987	565,537	2,293,656	1,221,668	1,072,008

* Persons of negro descent, Chinese, Japanese, and Indians

TABLE No. 11.

COLORED MALES 21 YEARS OF AGE AND OVER IN DETAIL, CLASSIFIED BY LITERACY, BY STATES AND TERRITORIES.

STATES AND TERRITORIES.	NEGRO*.			CHINESE.			JAPANESE.			INDIAN.		
	Total.	Literate	Illiterate.	Total.	Literate.	Illiterate.	Total.	Literate.	Illiterate.	Total.	Literate.	Illiterate.
Alabama	181,471	73,474	107,997	56	42	14	3	2	1	38	15	23
Alaska	141	135	6	3,100	718	2,382	237	118	119	‡8,525	881	7,644
Arizona	1,084	964	120	1,347	994	353	199	181	18	6,540	1,274	5,266
Arkansas	87,157	48,103	39,054	56	30	26	.....	.....	.....	26	14	12
California	3,711	3,171	540	39,782	29,609	10,173	6,682	5,379	1,303	4,367	1,051	3,316
Colorado	3,215	2,767	448	568	430	138	30	20	10	279	33	246
Connecticut	4,576	3,978	598	577	463	114	18	17	1	43	37	6
Delaware	8,374	4,796	3,578	48	33	15	1	1	.....	3	3	.....
District of Columbia	23,072	17,048	6,024	417	341	76	6	5	1	10	3	7
Florida	61,417	37,246	24,171	116	91	25	1	.....	1	105	11	94
Georgia	223,073	97,363	125,710	176	98	78	1	1	....	6	5	1
Hawaii	93	64	29	18,595	11,319	7,276	41,343	24,620	16,723	.....	.....	.....
Idaho	130	110	20	1,395	894	501	882	602	280	1,197	227	970
Illinois	29,762	24,211	5,551	1,415	1,092	323	58	54	4	12	8	4
Indiana	18,186	13,144	5,042	199	141	58	4	4	.....	56	43	13
Indian Territory	9,146	5,370	3,776	27	18	9	.....	.....	.....	10,323	7,103	3,220
Iowa	4,441	3,466	975	94	70	24	7	7	.....	91	10	81
Kansas	14,695	10,573	4,122	38	33	5	2	1	1	499	259	240
Kentucky	74,728	37,738	36,990	43	31	12	.....	.....	.....	19	10	9
Louisiana	147,348	57,086	90,262	549	338	211	11	5	6	157	37	120
Maine	445	368	77	101	72	29	3	3	.....	258	144	114
Maryland	60,406	35,944	24,462	512	300	212	6	6	.....	....	....	.....
Massachusetts	10,456	9,356	1,100	2,757	1,962	795	41	38	3	162	151	11
Michigan	5,193	4,467	726	234	183	51	6	6	.....	1,800	859	941
Minnesota	2,168	2,018	150	148	117	31	38	35	3	2,056	678	1,378
Mississippi	197,936	92,605	105,331	207	146	61	.....	.....	.....	504	132	372
Missouri	46,418	31,589	14,829	437	355	82	6	5	1	26	21	5
Montana	711	637	74	1,653	1,308	345	1,824	1,406	418	2,870	905	1,965
Nebraska	2,298	2,031	267	171	133	38	3	3	.....	802	560	242
Nevada	70	54	16	1,239	867	372	178	168	10	1,571	173	1,398

TABLE No. 11—CONTINUED.

STATES AND TERRITORIES.	NEGRO*.			CHINESE.			JAPANESE.			INDIAN.		
	Total.	Literate	Illiterate	Total.	Literate.	Illiterate.	Total.	Literate.	Illiterate.	Total.	Literate.	Illiterate.
New Hampshire	230	196	34	103	72	31	1	1	.....	5	3	2
New Jersey	21,474	17,549	3,925	1,333	909	424	38	37	1	13	13	.....
New Mexico	775	649	126	321	267	54	5	5	.....	3,162	261	2,901
New York	31,425	27,884	3,541	6,739	5,117	1,622	267	248	19	1,477	872	605
North Carolina	127,114	59,625	67,489	46	31	15	.....	.....	.....	1,155	475	680
North Dakota	115	96	19	30	18	12	124	87	37	1,711	501	1,210
Ohio	31,235	24,422	6 813	346	243	103	16	16	.....	27	14	13
Oklahoma	4,827	3,284	1,543	31	15	16	....	....	.....	2,790	950	1,840
Oregon	566	507	53	9,555	5,799	3,756	1,887	1,631	256	1,183	430	753
Pennsylvania	51,668	42,617	9,051	1,835	1,102	733	23	22	1	231	228	3
Rhode Island	2,765	2,340	425	347	286	61	13	13	.....	18	15	3
South Carolina	152,860	69,242	83,618	61	45	16	.....	.....	....	29	12	17
South Dakota	184	154	30	144	126	18	.....	.....	.....	5,000	2,299	2,701
Tennessee	112,235	58,840	53,396	66	44	22	4	4	.....	28	13	15
Texas	136,875	75,131	61,744	796	622	174	7	4	3	129	57	72
Utah	358	341	17	537	376	161	295	278	17	777	121	656
Vermont	289	232	57	37	30	7	.....	.....	.....	3	2	1
Virginia	146,122	69,358	76,764	229	146	83	10	10	....	75	62	13
Washington	1 230	1,089	141	3,401	2,534	867	4,210	3,532	678	2,732	825	1,907
West Virginia	147,786	9.202	5,581	51	42	9	....	....	.....	4	3	1
Wisconsin	1,006	878	128	211	156	55	4	4	.....	2,281	987	1,294
Wyoming	481	379	102	437	371	66	291	211	80	427	79	348
The United States†	2,065,989	1,088 940	977,049	103,006	70,804	32 202	59.054	39.031	20,023	65,627	22 893	42.734

* Includes all persons of negro descent.

† Includes persons in the military and naval service of the United States (including civilian employes, etc.) stationed abroad, not credited to any state or territory.

‡ Includes 454 persons of mixed parentage, that is, of native Indian and Russian or other parentage.

TABLE No. 12.

FOREIGN BORN MALES 21 YEARS OF AGE AND OVER, CLASSIFIED ACCORDING TO CITIZENSHIP AND LITERACY, BY STATES AND TERRITORIES.

STATES AND TERRITORIES.	Aggregate.	NATURALIZED.			FIRST NATURALIZATION PAPERS FILED.			ALLIENS.			UNKNOWN.		
		Total.	Literate	Illiterate.	Total.	Literate.	Illiterate.	Total.	Literate.	Illiterate.	Total	Literate.	Illiterate.
Alabama	8,264	4,935	4,683	252	619	5 7	82	1,069	848	221	1,641	1,481	160
Alaska	11,467	4,589	4,493	96	1,084	1,0 9	65	3,009	1,897	1,112	2,785	978	1,807
Arizona	13,7,5	4,801	4,356	445	661	46.	201	6 80.	3,655	3,145	1,513	1,098	415
Arkansas	8,372	4,754	4,499	255	528	48	47	831	690	141	2,259	2,136	123
California	225,270	114,545	109,624	4,921	9,547	8 903	644	75,187	57,567	17,620	25,991	23,164	2,827
Colorado	51,773	29,730	28,571	1,159	7,126	6,601	725	6,990	5,608	1,382	7,727	7,189	538
Connecticut	107,792	52,766	50,762	2,004	4,979	4,466	57.	34,681	23,005	11,676	14,666	12,223	2,443
Delaware	6,816	4,116	3,685	431	277	227	50	1,328	819	509	1,095	879	216
District of Columbia	10,101	6,782	6,555	227	66	608	53	1,682	1,449	233	976	927	49
Florida	11,7,6	5,297	4,844	45	653	569	84	2,825	2,366	459	2,961	2,568	393
Georgia	7,012	4,008	3,840	168	374	354	20	1,120	936	184	1,510	1,399	111
Hawaii	66,543	1,199	982	217	736	399	337	62,900	37 698	25,202	1,708	823	885
Idaho	15,747	9,129	8,801	328	1,402	1,281	121	3,291	2,334	957	1,925	1,781	144
Illinois	468,882	326,709	307,980	18,729	16,211	14,671	1,540	52 612	41,839	10,773	73,350	67,440	5,910
Indiana	73,317	44,397	40,981	3,416	9,840	8,417	1,423	3,287	2,326	961	15,793	14 510	1,283
Indian Territory	3,000	1,384	1,251	133	220	186	34	430	313	117	966	738	228
Iowa	158,025	117,524	111,955	5,569	5,634	5,308	326	11,431	10,206	1,225	23,436	22,283	1,153
Kansas	67,025	4 ,293	39,061	2,232	7,327	6,682	645	2,589	2,182	407	15,816	14,777	1,039
Kentucky	25,224	18,754	17,322	1,432	685	619	66	1,730	1,392	338	4,055	3,703	352
Louisiana	26,171	12,979	11,466	1,513	980	764	216	7,838	3,916	3,922	4,374	3 474	900
Maine	38,732	13,271	11,219	2,052	784	718	66	17 272	12,485	4,787	7,405	6,029	1,376
Maryland	42,687	28,605	26,375	2,230	1,295	1,116	179	6,137	4,598	1,539	6,650	5,885	765
Massachusetts	347,731	151,285	146,012	5,273	14,808	13,716	1,092	129,854	95,043	34,811	51,784	44,345	7,439
Michigan	262,125	153,662	141,248	12,414	31,154	26,736	4,418	37,697	31,259	6,438	39,612	36,059	3,553
Minnesota	261,026	166,418	157,652	8,766	35,694	32,629	3,065	24,946	22,193	2,753	33,968	31,772	2,196
Mississippi	5,026	2,704	2,521	183	142	133	9	1,000	760	240	1,180	1,067	113
Missouri	113,025	78,889	74,681	4,208	5,226	4,705	521	10,792	9,126	1,666	18 118	16,755	1,363

TABLE No. 12—CONTINUED.

STATES AND TERRITORIES.	Aggregate.	NATURALIZED.			FIRST NATURALIZATION PAPERS FILED.			ALIENS.			UNKNOWN.		
		Total.	Literate.	Illiterate.	Total.	Literate.	Illiterate.	Total.	Literate.	Illiterate.	Total.	Literate.	Illiterate.
Montana	43,694	26,335	25,049	1,286	4,035	3,764	271	8,045	6,698	1,347	5,279	4,559	720
Nebraska	91,130	54,267	51,852	2,415	14,372	13,491	881	4,954	4,320	634	17,537	16,747	790
Nevada	7,187	3,759	3,612	147	256	243	13	2,151	1,725	426	1,021	826	195
New Hampshire	34,888	14,028	11,795	2,233	959	811	148	12,924	8,371	4,553	6,977	5,541	1,436
New Jersey	198,161	109,571	102,373	7,198	12,784	11,234	1,550	46,651	32,989	13,662	29,155	24,828	4,327
New Mexico	7,585	3,585	2,924	661	441	360	81	2,251	1,190	1,061	1,368	861	507
New York	838,136	482,058	451,454	30,604	59,923	52,292	7,631	196,337	145,736	50,601	99,818	86,138	13,680
North Carolina	2,530	1,466	1,398	68	71	63	8	339	298	41	654	609	45
North Dakota	55,873	31,549	30,043	1,506	10,550	9,732	818	5,585	4,888	697	8,189	7,541	648
Ohio	226,254	157,457	146,336	11,121	7,080	6,199	881	26,604	20,096	6,508	35,113	31,911	3,202
Oklahoma	8,663	5,239	4,927	312	1,237	1,132	105	308	268	40	1,879	1,763	116
Oregon	42,525	21,856	21,265	591	3,589	3,435	154	13,320	9,367	3,953	2,758	2,436	322
Pennsylvania	487,140	234,769	214,257	20,452	27,615	22,921	4,694	147,998	88,762	59,236	76,818	62,542	14,276
Rhode Island	54,324	27,885	24,810	3,075	2,075	1,842	233	17,161	12,293	5,168	6,903	5,447	1,456
South Carolina	3,104	1,833	1,781	52	82	73	9	565	478	87	624	578	46
South Dakota	46,622	26,720	25,550	1,170	7,927	7,530	39	2,490	2,195	295	8,465	8,093	372
Tennessee	9,641	5,766	5,483	283	282	248	34	1,260	984	276	2,333	2,153	180
Texas	87,169	37,577	32,962	4,615	15,588	9,879	5,709	17,904	9,890	8,014	16,100	12,200	3,900
Utah	25,233	15,828	15,316	512	1,334	1,251	83	3,812	3,281	531	4,259	4,078	181
Vermont	20,891	9,564	7,632	1,932	639	573	66	6,979	4,891	2,088	3,709	2,924	785
Virginia	11,326	6,848	6,322	526	488	451	37	1,698	1,193	505	2,392	2,197	195
Washington	69,382	39,562	38,501	1,061	5,544	5,226	318	14,066	11,843	2,223	10,210	9,823	387
West Virginia	12,934	6,437	5,785	652	508	387	12	3,750	1,896	1,854	2,239	1,962	277
Wisconsin	257,527	121,085	112,250	8,835	77,270	69,004	8,266	17,936	14,859	3,077	41,236	37,458	3,778
Wyoming	11,335	6,260	6,015	245	1,114	992	122	2,788	2,261	527	1,173	1,088	85
The U. S *.	8,102,534	2,862,546	2,681,850	180,696	416,863	367,611	49,252	1,070,126	769,789	300,337	752,999	663,282	89,717

* Includes persons in the military and naval service of the United States (including civilian employes, etc.) stationed abroad, not credited to any state or territory.

MALES OF VOTING AGE.

The number of males of voting age, that is, all males 21 years of age and over, in each state and territory in 1900 is presented in detail by general nativity and color in table 7. This table shows that, for the entire area of enumeration in 1900, there are 21,329,819 males of voting age, including 226,837 such males reported in Alaska, Hawaii, Indian Territory, and on Indian reservations situated in certain of the states and territories, areas specially enumerated in 1890 but for which no separate tabulation of males of voting age was made at that census. In order to determine the increase in this class of males from 1890 to 1900 it is necessary, therefore, to exclude the above number of males reported in 1900 for the areas specially enumerated in 1890, as shown by the following summary:

TABLE No. 13.

SUMMARY.

GENERAL NATIVITY AND COLOR.	MALES OF VOTING AGE.			INCREASE FROM 1890 TO 1900.	
	1900.		1890	Number.	Per cent.
	Entire area of enumeration.	Exclusive of area specially enumerated in 1890.			
Native born	16,227,285	16,082,261	12,591,852	3,490,409	27.7
Foreign born	5,102,534	5,020,721	4,348,459	672,262	15.5
Native white—native parents	10,636,898	10,535,718	8,807,223	1,728,525	19.6
Native white—foreign parents	3,466,72	3,458,566	2,150,273	1,308,283	60.8
Foreign white	4,932,524	4,914,773	4,242,360	671,813	15.8
Colored	2,293,676	2,194,505	1,740,455	454,050	26.1
Persons of negro descent	2,065,989	2,056,552	(*)	.....	.....
Aggregate	21,329,819	21,102,982	16,940,311	4,162,671	24.6

* Not separately stated in 1890.

From this summary it appears that, exclusive of the areas specially enumerated in 1890, there has been an increase in males of voting age during the past ten years of 4,162,671, or 24.6 per cent, as compared with an increase in the general population of 20.7 per cent for the same area, and of 21 per cent for the entire erea of enumeration in 1900. Native born males of voting age have increased 27.7 per cent and foreign born males of voting age 15.5 per cent since 1890 as against an increase in native born population of 22.4 per cent and in foreign born population of 11.9 per cent. There has been a very large increase, during the decade in native white males of voting age who are of foreign parentage, or an increase of 60 8 per cent, as compared with an increaseof only 36.1 per cent for all native white persons of foreign parentage. In each of the other elements of the population the males of voting age show larger percentages of increase than for each element as a whole, as follows: Native white of native parents—all persons, 18.5 per cent; males of voting age, 19.6 per cent. Foreign white—all persons, 12.1 per cent; males of voting age, 15.8 per cent. Colored—all persons, 18.8 per cent; males of voting age, 26 1 per cent.

For the entire area of enumeration in 1900, native born males of voting age constitute 76.1 per cent and foreign born males of voting age 23.9 per cent as compared with 74.3 per cent and 25.7 per cent, respectively, in 1890. There is a somewhat larger proportion of foreign born males of voting age in 1900, as compared with 1890, in Maine, New Hampshire, Massachusetts, Rhode Island, Connecticut, and New Jersey, the largest relative increases being found in New Hampshire and Connecticut. All the remaining states and territories in the United States proper show a decrease in the proportion of foreign born males of voting age in 1900, as

compared with the preceding census, the largest relative decreases being found in Arizona, Nevada, California, Idaho, Wisconsin, Minnesota, Utah, and North Dakota. These differences in the proportions shown now, as compared with ten years ago, are due, to the change in the character of the immigration since 1890 and to the fact that practically all the increase in foreign born since 1890 is found in the northeastern section of the country,

Males of voting age, are distributed by general nativity and color, for the entire area, of enumeration in 1900, as follows: Native white—native parents, 49.9 per cent; native white—foreign parents, 16 2 per cent; foreign white, 23 1 per cent; colored, 10.8 per cent. These percentages, when compared with similar percentages for 1890, show a relative increase of 3.5 per cent for the native white of foreign parents and five-tenths of 1 per cent for the colored, and a relative decrease of 2.1 per cent for the native white of native parents and 1.9 per cent for the foreign white. Native white males of voting age who are of foreign parentage show a relative increase in their proportion in 1900, as compared with 1890, throughout the entire country, while colored males of voting age have increased relatively, with few exceptions, throughout the northern and western sections of the country, the most noticeable exception among the latter element being in California, owing principally to the large decrease in the Chinese population In many of the southern states and territories, however, the colored element of voting age shows a decreased proportion, and this decrease is especially noticeable in Virginia, North Carolina, South Carolina, and Louisiana, states in which the colored element is composed mainly of persons of negro descent. Foreign white males of voting age show an increased proportion, as compared with ten years ago, in all the New England states except Vermont and in New Jersey, but this element has decreased relatively in all of the remaining states and territories, the decrease as a whole being from 25 per cent 1890 to 23.1 per cent in 1900, as already stated. Among the native white males of voting age who are of native parentage there has been a decrease since 1890 in their proportion in all the northern and western states, with the exception of Nevada, Idaho, and California, but in many of the southern states and territories there has been a slight relative increase among this element.

The percentages of literate and illiterate males of voting age, in the aggregate and for each of the several elements, together with the number of males in each class, are deducted from the foregoing tables, for the entire area of enumeration in 1900, as follows:

TABLE No. 14.

GENERAL NATIVITY AND COLOR.	MALES OF VOTING AGE.				
	Total number.	Literate.		Illiterate.	
		Number.	Per cent.	Number.	Per cent.
Native born	16,227,285	14,520,992	89 5	1,706,293	10.5
Foreign born	5,102,534	4,482,532	87.8	620,002	12 2
Native white—native parents	10,636,898	10,017,232	94 2	619,666	5.8
Native white—foreign parents	3,466,721	3,397,637	98.0	69,084	2 0
Foreign white	4,932,524	4,366,987	88 5	565,537	11.5
Colored	2,293,676	1,221,668	53.3	1,072,008	46.7
Persons of negro descent	2,065,989	1,088,940	52 7	977,049	47.3
Chinese	103,006	70,804	68.7	32,202	31.3
Japanese	59,054	39,031	66.1	20,023	33 9
Indian	65,627	22,893	34.9	42,734	65 1
Aggregate	21,329,819	19,003,524	89.1	2,326,295	10.9

The above summary shows that of the 21,329,819 males of voting age in 1900 19,003,524, or 89.1 per cent, are literate and 2,326,295, or 10.9 per cent, are illiterate. There is a very large percentage of illiterates among each of the several classes o colored males of voting age and a considerable proportion also among foreign white males of voting age. Of the two classes of native white males of voting ag much the larger proportion of illiterates is found among those of native parentage 5.8 per cent of this class of voters being illiterate as compared with 2 per cent fo native white males of voting age who are of foreign parentage.

For the entire area of enumeration in 1900, there are 5,102,534 foreign bor males of voting age, representing 48 8 per cent of the total foreign born population (10,460,085) returned at the present census. Excluding from this number potential voters of foreign birth 96,051 such persons reported in 1900 for the area specially enumerated in 1890, and also for military and naval stations abroad, there remains a total for the United States proper of 5,006,483, which number can be compared directly with the 4,348,459 foreign born males of voting age reported for the same area in 1890. From these figures it appears, therefore, that there has been an increase since 1890 in potential voters of foreign birth of 658,024, or 15.1 per cent as compared with an increase in the total foreign born population of 11.7 per cent.

The following summary shows the number and percentage of foreign born males of voting age at the last two censuses who have been naturalized, who have taken out first naturalization papers or who are aliens.

TABLE No. 15.

CITIZENSHIP.	1900.				1890.	
	Entire area of enumeration.		Exclusive of area specially enumerated in 1890, etc.		Number.	Per cent.
	Number.	Per cent.	Number.	Per cent.		
Naturalized	2,862,546	56,1	2,848,324	56.9	2,545,753	58.5
First naturalization papers filed	416,863	8 2	412,513	8.2	236,061	5.4
Aliens	1,070,126	21 0	1,001.124	20 0	1,189,452	27.4
Unknown	752,999	14.7	744,522	14.9	377,193	8.7
Aggregate	5,102,534	100.0	5,006,483	100 0	4,348,459	100.0

Considering the figures for the entire area of enumeration in 1900, as shown by the above summary, it appears that of the 5,102,534 foreign born males of voting age 56.1 per cent are naturalized, 8.2 per cent have taken out first naturalization papers, 21 per cent have taken no steps toward naturalization, that is, are aliens, and 14 7 per cent have made no return with respect to citizenship. These percentages do not differ particularly from those for foreign born males of voting age in the United States proper (third and fourth columns of summary). but if the latter figures are compared with the percentages given for 1890, it is seen that there is in 1900 a somewhat less proportion of naturalized males of voting age and of aliens, a larger proportion of those who have filed their first naturalization papers, and a considerably larger proportion of those for whom no information as to citizenship has been returned than in 1890.

Foreign born males of voting age in 1900 are distributed by states and territories according to citizenship and literacy, in table 12, and from the figures therein pre-

sented is derived the percentage of foreign born males of voting age in 1900 who are naturalized or who have taken out first naturalization papers, in comparison with similar percentages for 1890, based upon the figures in the printed report for that census, as previously explained.

There is a large percentage of illiterates among the alien element of the foreign born population of voting age, representing, for the entire area of enumeration in 1900, 28.1 per cent of the whole number of aliens. The largest percentage of illiterate aliens is found in Louisiana where they constitute fully one-half of all the aliens reported for that state. There is very nearly the same proportion of illiteracy among aliens in West Virginia, or 49.4 per cent, and this is also true with respect to New Mexico, Arizona and Texas, where the illiterate aliens constitute of the whole number of aliens 47.1 per cent, 46.2 per cent, and 44.8 per cent, respectively.

Among the naturalized males of voting age the illiterates constitute, for the entire area of enumeration in 1900, only 6.3 per cent, but in many of the states and territories there is a very considerable percentage of illiterates among this class of potential voters, the largest percentages shown being 20.2 in Vermont, 18.4 in New Mexico, 18.1 in Hawaii, 15 9 in New Hampshire, and 15.5 in Maine.

Foreign born males of voting age who have taken out first naturalization papers show, for the entire area of enumeration in 1900, very nearly twice as large a proportion of illiterates as that for naturalized males of voting age, but a very much less proportion than that reported for the alien element of voting age, or 11.8 per cent as compared with 6.3 per cent for the former, and 28.1 per cent for the latter element. The percentages of illiterates for this class of potential voters vary considerably in the several states and territories comprising the United States proper, ranging from as high as 36 6 per cent in Texas, to as low as 4.3 per cent in Oregon, Hawaii shows even a larger percentage than Texas, or 45.8.

According to the returns of the Twelfth Census there are, for the entire area of enumeration in 1900, 21,329,819 males of voting age, as already stated. If this number of potential voters is compared with the total population in 1900, it is seen that there are, on the average, 3 6 persons to each potential voter. This average varies, however, for the several elements of the population, according to the proportion (or percentage) of potential voters among the whole number of persons in each case, as shown by the following summary:

TABLE No. 16.

GENERAL NATIVITY AND COLOR.	Total persons	Potential voters.	Percentage of potential voters of total persons.	Average number of persons to each potential voter.
Native white—native parents	41,053,417	10,636,898	25 9	3.9
Native white—foreign parents	15,687,322	3,466,721	22.1	4.5
Foreign white	10,250,049	4,932,524	48.1	2.1
Colored	9,312,599	2,293,676	24.6	4.1
Negro	8,840,789	2,065,989	23 4	4.3
Chinese	119,050	103,006	86.5	1.2
Japanese	86,000	59,054	68.7	1 5
Indian	266,760	65,627	24.6	4.1
Aggregate	76,203,387	21,329,819	28 0	3 6

The ratio of potential voters to total population in 1900, that is, the average number of persons to each potential voter, is shown for the several states and territories arranged geographically in table 18.

TABLE No. 17.

RATIO OF POTENTIAL VOTERS TO TOTAL POPULATION, BY STATES AND TERRITORIES ARRANGED GEOGRAPHICALLY:

STATES AND TERRITORIES.	Total persons.	Potential voters.	Average number of persons to each potential voter.
North Atlantic division	21,046,695	6,265,767	3.4
Maine	694,466	217,662	3.2
New Hampshire	411,588	120,987	3.1
Vermont	343,641	108,356	3.2
Massachusetts	2,805,346	842,465	3.3
Rhode Island	428,556	127,144	3.4
Connecticut	908,420	280,340	3.2
New York	7,268,894	2,184,965	3.3
New Jersey	1,883,669	555,608	3.4
Pennsylvania	6,302,115	1,817,239	3.5
South Atlantic division	10,443,480	2,496,785	4.2
Delaware	184,735	54,018	3.4
Maryland	1,188,044	321,903	3.7
District of Columbia	278,718	83,823	3.3
Virginia	1,854,184	447,815	4.1
West Virginia	958,800	247,970	3.9
North Carolina	1,893,810	417,578	4.5
South Carolina	1,340,316	283,325	4.7
Georgia	2,216,331	500,752	4.4
Florida	528,542	139,601	3.8
North Central division	26,333,004	7,545,629	3.5
Ohio	4,157,545	1,217,223	3.4
Indiana	2,516,462	720,206	3.5
Illinois	4,821,550	1,401,456	3.4
Michigan	2,420,982	719,478	3.4
Wisconsin	2,069,042	570,715	3.6
Minnesota	1,751,394	566,794	3.5
Iowa	2,231,853	635,208	3.5
Missouri	3,106,665	856,684	3.6
North Dakota	319,146	95,217	3.4
South Dakota	401,570	112,68	3.6
Nebraska	1,066,300	301,091	3.5
Kansas	1,470,495	413,786	3.6
South Central division	14,080,047	3,378,514	4.2
Kentucky	2,147,174	542,996	4.0
Tennessee	2,020,616	487,380	4.1
Alabama	1,828,697	413,862	4.4
Mississippi	1,551,270	349,177	4.4
Louisiana	1,381,625	325,942	4.2
Texas	3,048,710	737,768	4.1
Indian Territory	392,060	97,361	4.0
Oklahoma	398,331	109,191	3.6
Arkansas	1,311,564	313,836	4.2
Western division	4,091,349	1,447,604	2.8
Montana	243,329	101,931	2.4

TABLE No. 17—CONTINUED.

STATES AND TERRITORIES.	Total persons.	Potential voters.	Average number of persons to each potential voter.
Western division—Continued.			
Wyoming	92,531	37,898	2.4
Colorado	539,700	185,708	2.9
New Mexico	195,310	55,067	3 5
Arizona	122,931	44,081	2 8
Utah	276,749	67,172	4.1
Nevada	42,335	17,710	2.4
Idaho	161,772	53,932	3.0
Washington	518,103	195,572	2.6
Oregon	413,536	144,446	2.9
California	1,485,053	544,087	2.7
Alaska	63,592	37,956	1.7
Hawaii	154,001	79,607	1.9
The United States*	76,303,387	21,320,819	3.6

*Includes persons in the military and naval service of the United States (including civilian employes, etc.) stationed abroad, not credited to any state or territory.

The preceding table shows that in the North Atlantic and North Central divisions there is not a wide variation in the ratio of potential voters to total population in the several states comprising these two divisions, the average number of persons to each potential voter ranging from 3.1 to 3 5 in the first named division and from 3.4 to 3.6 in the last named division.

In the South Central division, aside from Oklahoma, there is no great variation in the ratios, but, with the exception of Oklahoma, the ratios are very much higher than those indicated for the northeastern and north central sections of the country, ranging from 4 to 4.4 persons to each potential voter.

In the South Atlantic division there is a wide range in the ratios, varying from 3.3 for the District of Columbia to as high as 4.7 for South Carolina, the average for the division as a whole being 4.2 persons.

There is even a more marked variation in the ratios in the Western division of states and territories, or from 2.4 in Montana, Wyoming, and Nevada to 4.1 in Utah, the average for the division as a whole being 2.8 persons.

In Alaska and Hawaii there are on the average less than 2 persons to each potential voter, or 1.7 and 1.9, respectively.

It is apparent, therefore, from these varying ratios of potential voters to population that there is no fixed ratio which can be used in determining the population of different areas, but that this is a matter which depends largely upon the constitution of the population, the ratio being larger or smaller according to the predominance of the several elements of which it is composed.

HAWAIIAN ISLANDS.

TABLE No. 1.

POPULATION OF HAWAII IN DETAIL BY ISLANDS, 1866 TO 1900.

ISLANDS.	1900	1896	1890	1884	1878	1872	1866
Hawaii island	46,843	33,285	26,754	24,991	17,034	16,001	19,808
Kauai island	20,562	15,228	11,859	8,935	5,634	4,961	6,299
Niihau island	172	164			177	233	325
Maui island	25,416	17,726	17,357	15,970	12,109	12,334	14,035
Molokai island } Lanai island }	2,504	2,307	2,826	2,614	2,581	2,349	2,299
		105			214	348	394
Oahu island	58,504	40,205	31,194	28,668	20,236	20,671	19,799
Hawaii	154,001	109,090	89,990	80,578	57,985	56,897	62,959

TABLE No. 2.

POPULATION OF HONOLULU, 1866 TO 1900.

CITY.	1900	1896	1890	1884	1878	1872	1866
HONOLULU	39,306	29,920	22,907	20,487	14,114	14,852	13,521

ISLAND OF PORTO RICO.

TABLE No. 1.

POPULATION OF PORTO RICO AND ABSOLUTE AND RELATIVE NUMBER OF WHITE AND COLORED PERSONS AT SUCCESSIVE CENSUSES.

DATE OF RETURN.	Total population.	White.	Colored.	PER CENT OF	
				White.	Colo'd.
1802	163,192	78,281	84,911	48 0	52.0
1812	183,014	85,062	97,352	46.8	53.2
1820	230,622	102,432	128,190	44.4	55.6
1827	302,672	150,311	152,361	49.7	50.3
1830	323,838	162,311	161,527	50.1	49.9
1836	357,086	188,869	168,217	52 9	47.1
1860	583,308	300,533	282,775	51.5	48.5
1877	731,648	411,7 2	319,936	56.3	43 7
1887	798,565	474,933	323,632	59.5	40.5
1897	899,911	573,187	317,724	64.3	35.7
1899	953,243	589,426	363,817	61.8	38.2

TABLE No. 2.

GENERAL NATIVITY AND RACE OF THE INHABITANTS OF THE SEVERAL DEPARTMENTS OF PORTO RICO.

DEPARTMENT.	All Classes	Native white.	Foreign white.	Negro.	Mixed.	Chinese.
Aquadilla	99,645	84,563	735	2,953	11,394	.....
Arecibo	162,308	123,601	1,458	4,305	32,931	13
Bayamon	160,046	74,210	4,018	20,160	61,028	30
Guayama	111,986	56,041	764	7,620	47,552	9
Humacao	88,501	40,246	559	8,562	39,134	.....
Mayaguez	127,566	80,561	1,480	5,966	39,547	9
Ponce	203,191	118,784	2,433	9,824	72,166	14
Porto Rico	953,243	578,009	11,417	59,390	304,352	75

The census statistics of Porto Rico are taken from the census made in 1899.

TABLE No. 3.

ABSOLUTE AND RELATIVE NUMBER OF PERSONS EMPLOYED IN GAINFUL OCCUPATIONS IN THE SEVERAL PROVINCES.

DEPARTMENT.	Population	IN GAINFUL OCCUPATIONS	
		Number.	Per cent.
Arecibo	162,308	51,439	31.6
Guayama	111,986	36,154	32.2
Humacao	88,501	28,815	32.5
Aguadilla	99,645	32,644	32.7
Bayamon	160,046	52,822	33.0
Ponce	203,191	69,803	34.3
Mayaguez	127,566	44,688	35.0

TABLE No. 4.

CITIZENSHIP, LITERACY AND EDUCATION OF PORTO RICO.

	All classes.	Whites born in Porto Rico.	Whites born in Spain.	Whites born in other countries.	Colored.
Total of voting age	221,071	120,295	5,662	2,104	73,010
Can neither read or write	146,134	84,898	644	158	60,434
Can read but cannot write	2,447	1,305	37	11	1,094
Can read and write	49,199	31,779	4,586	1,519	11,315
With superior education	3,291	2,313	395	416	167

TABLE No. 5.

POPULATION OF PRINCIPAL CITIES OF PORTO RICO.

CITY.	DEPARTMENT.	POPULATION
Aguadilla	Aguadilla	6,425
Cabo Rojo	Mayaguez	2,744
Caguas	Guayama	5,450
Coamo	Ponce	3,244
Guayama	Guayama	5,334
Humacao	Humacao	4,428
Mayaguez	Mayaguez	15,187
Ponce	Ponce	27,952
Sabana Grande	Mayaguez	2,531
San German	Mayaguez	3,954
San Juan	Bayamon	32,048
Utuado	Arecibo	3,619
Vieques	Humacao	2,646
Yauco	Ponce	6,108

IOWA CENSUS RETURNS—UNITED STATES CENSUS, 1900.

TABLE No. 1.

POPULATION OF THE SEVERAL COUNTIES OF THE TERRITORY AND STATE OF IOWA AT EACH ENUMERATION FROM 1840 TO 1900.

COUNTIES.	IOWA TY.	STATE OF IOWA.						Increase since 1890	Per cent.
	1840.	1850.	1860.	1870.	1880.	1890.	1900.		
Adair	.....	.....	984	3,982	11,667	14,534	16,192	1,658	11.4
Adams	.....	.....	1,533	4,614	11,888	12,292	13,601	1,309	10.6
Allamakee	.....	777	12,237	17,868	19,791	17,907	18,711	804	4.5
Appanoose	....	3,131	11,931	16,456	16,636	18,961	25,927	6,966	36.7
Audubon	.....	.....	454	1,212	7,448	12,412	13,626	1,214	9.8
Benton	.....	672	8,496	22,454	24,888	24,178	25,177	999	4.1
Black Hawk	.....	135	8,244	21,706	23,913	24,219	32,399	8,180	33.8
Boone	...	735	4,232	14,584	20,838	23,772	28,200	4,428	18.6
Bremer	.....	.....	4,915	12,528	14,081	14,630	16,305	1,675	11.4
Buchanan	.....	517	7,906	17,074	18,546	18,997	21,427	2,430	12.8
Buena Vista	.....	.....	57	1,585	7,537	13,548	16,975	3,427	25.3
Butler	.....	.....	3,724	9,951	14,293	15,463	17,955	2,492	16.1
Calhoun	.....	.....	147	1,602	5,595	13,107	18,569	5,462	41.7
Carroll	.....	.....	281	2,451	12,351	18,828	20,319	1,491	7.9
Cass	.....	....	1,612	5,464	16,943	19,645	21,274	1,629	8.3
Cedar	1,253	3,941	12,949	19,731	18,936	18,253	19,371	1,118	6.1
Cerro Gordo	.....	.....	940	4,722	11,461	14,864	20,672	5,808	39.1
Cherokee	.....	.....	58	1,967	8,240	15,659	16,570	911	5.8
Chickasaw	.....	.....	4,336	10,180	14,534	15,019	17,037	2,018	13.4
Clarke	.....	79	5,427	8,735	11,513	11,332	12,440	1,108	9.8
Clay	....	.....	52	1,523	4,248	9,309	13,401	4,092	44.0
Clayton	1,101	3,873	20,728	27,771	28,829	26,733	27,750	1,017	3.8
Clinton	821	2,822	18,938	35,357	36,763	41,199	43,832	2,633	6.4
Crawford	.....	.....	383	2,530	12,413	18,894	21,685	2,791	14.8
Dallas	.....	854	5,244	12,019	18,746	20,479	23,058	2,579	12.6
Davis	.....	7,264	13,764	15,565	16,468	15,258	15,620	362	2.4
Decatur	.....	965	8,677	12,018	15,336	15,643	18,115	2,472	15.8

Delaware	168	1,759	11,024	17,432	17,950	17,349	19,185	1,836	10.6
Des Moines	5,577	12,988	19,011	27,256	33,099	35,324	35,989	665	1.9
Dickinson	.....	.....	180	1,389	1,901	4,328	7,995	3,667	84.7
Dubuque	3,059	10,841	31,164	38,969	42,996	49,848	56,403	6,555	13.1
Emmet	.....	.....	105	1,392	1,550	4,274	9,936	5,662	132.5
Fayette	.....	825	12,073	16,973	22,258	23,141	29,845	6,704	29.0
Floyd	.....	.....	3,744	10,768	14,677	15,424	17,754	2,330	15.1
Franklin	.....	.....	1,309	4,738	10,249	12,871	14,996	2,125	16.5
Fremont	.....	1,244	5,074	11,174	17,652	16,842	18,546	1,704	10.1
Greene	.....	.....	1,374	4,627	12,727	15,797	17,820	2,023	12.8
Grundy	.....	.....	793	6,399	12,639	13,215	13,757	542	4.1
Guthrie	.....	.....	3,058	7,061	14,394	17,380	18,729	1,349	7.8
Hamilton	.....	.....	1,699	6,055	11,252	15,319	19,514	4,195	27.4
Hancock	.....	.....	179	999	3,453	7,621	13,752	6,131	80.4
Hardin	.....	.....	5,440	13,684	17,867	19,003	22,794	3,791	19.9
Harrison	.....	.....	3,621	8,931	16,649	21,356	25,597	4,241	19.9
Henry	3,772	8,707	18,701	21,463	20,986	18,895	20,022	1,127	6.0
Howard	.....	.....	3,168	6,282	10,837	11,182	14,512	3,330	29.8
Humboldt	.....	.....	332	2,596	5,341	9,836	12,667	2,831	28.8
Ida	.....	.....	43	226	4,382	10,705	12,327	1,622	15.2
Iowa	.....	822	8,029	16,644	19,221	18,270	19,544	1,274	7.0
Jackson	1,411	7,210	18,493	22,619	23,771	22,771	23,615	844	3.7
Jasper	.....	1,280	9,883	22,116	25,963	24,943	26,976	2,033	8.2
Jefferson	2,773	9,904	15,038	17,839	17,469	15,184	17,437	2,253	14.8
Johnson	1,491	4,472	17,573	24,898	25,429	23,082	24,817	1,735	7.5
Jones	471	3,007	13,366	19,731	21,052	20,233	21,954	1,721	8.5
Keokuk	.....	4,822	13,271	19,434	21,258	23,862	24,979	1,117	4.7
Kossuth	.....	.....	416	3,351	6,178	13,120	22,720	9,600	73.2
Lee	6,093	18,861	29,232	37,210	34,859	37,715	39,719	2,004	5.3
Linn	1,373	5,444	18,947	31,080	37,237	45,303	55,392	10,089	22.3
Louisa	1,927	4,939	10,370	12,877	13,142	11,873	13,516	1,643	13.8
Lucas	.....	471	5,766	10,388	14,530	14,563	16,126	1,563	10.7
Lyons	.....	.....	.....	221	1,968	8,680	13,165	4,485	51.7
Madison	.....	1,179	7,339	13,884	17,224	15,977	17,710	1,733	10.8
Mahaska	.....	5,989	14,876	22,508	25,202	28,805	34,273	5,468	19.0
Marion	.....	5,482	16,813	24,436	25,111	23,008	24,159	1,101	4.8
Marshall	.....	338	6,015	17,576	23,752	25,842	29,991	4,149	16.1
Mills	.....	.....	4,481	8,718	14,137	14,548	16,764	2,216	15.2
Mitchell	.....	.....	3,409	9,582	14,363	13,299	14,916	1,617	12.2
Monona	.....	.....	832	3,654	9,055	14,515	17,980	3,465	23.9
Monroe	.....	2,884	8,612	12,724	13,719	13,666	17,985	4,319	31.6
Montgomery	.....	.....	1,256	5,934	15,895	15,848	17,803	1,955	12.3
Muscatine	1,942	5,731	16,444	21,688	23,170	24,504	28,242	3,738	15.3
O'Brien	.....	.....	8	715	4,155	13,060	16,985	3,925	30.1

TABLE No. 1—CONTINUED.

COUNTIES.	IOWA TY.	STATE OF IOWA.						Increase since 1890.	Per cnt.
	1840.	1850.	1860.	1870.	1880.	1890.	1900.		
Osceola	.....	.....	.....	.....	2,219	5,574	8,725	3,151	56.5
Page	.....	551	4,419	9,975	19,667	21,341	24,187	2,846	13.3
Palo Alto	.....	.....	132	1,330	4,131	9,318	14,354	5,036	54.0
Plymouth	.....	.....	148	2,199	8,566	19,568	22,209	2,641	13.5
Pocahontas	.....	.....	103	1,446	3,713	9,553	15,339	5,786	60.6
Polk	.....	4,513	11,625	27,857	42,395	65,410	82,624	17,214	26.3
Pottawattamie	.....	7,828	4,908	16,893	39,850	47,430	54,336	6,906	14.6
Poweshiek	.....	615	5,668	15,581	18,936	18,394	19,414	1,020	5.5
Ringgold	.....	.....	2,923	5,691	12,085	13,556	15,325	1,769	13.0
Sac	.....	.....	246	1,411	8,774	14,522	17,639	3,117	21.5
Scott	2,140	5,986	25,959	38,599	41,266	43,164	51,558	8,394	19.4
Shelby	.....	.....	818	2,540	12,696	17,611	17,932	321	1.8
Sioux	.....	.....	10	576	5,426	18,370	23,337	4,967	27.0
Story	.....	.....	4,051	11,651	16,906	18,127	23,159	5,032	27.8
Tama	.....	8	5,285	16,131	21,585	21,651	24,585	2,934	13.6
Taylor	.....	204	3,590	6,989	15,635	16,384	18,784	2,400	14.6
Union	.....	.....	2,012	5,986	14,980	16,900	19,928	3,028	17.9
Van Buren	6,146	12,270	17,081	17,672	17,043	16,253	17,354	1,101	6.8
Wapello	.....	8,471	14,518	22,346	25,285	30,426	35,426	5,000	16.4
Warren	.....	961	10,281	17,980	19,578	18,269	20,376	2,107	11.5
Washington	1,594	4,957	14,235	18,952	20,374	18,468	20,718	2,250	12.2
Wayne	.....	340	6,409	11,287	16,127	15,670	17,491	1,821	11.6
Webster	.....	.....	2,504	10,484	15,951	21,582	31,757	10,175	47.1
Winnebago	.....	.....	168	1,562	4,917	7,325	12,725	5,400	73.7
Winneshiek	.....	546	13,942	23,570	23,938	22,528	23,731	1,203	5.3
Woodbury	.....	.....	1,119	6,172	14,996	55,632	54,610	*1,022	*1.8
Worth	.....	.....	756	2,892	7,953	9,247	10,887	1,640	17.7
Wright	.....	.....	653	2,392	5,062	12,057	18,227	6,170	51.2
Total	43,112	192,214	674,913	1,194,020	1,624,615	1,911,896	2,231,853	310,957	16.7

*Decrease.

TABLE No. 2.

POPULATION OF THE PRINCIPAL CITIES OF IOWA: 1850 TO 1900.:

CITIES.	1900	1890	1880	1870	1860	1850
Cedar Rapids city	25,656	18,020	10,104	5,940	1,830	.....
Council Bluffs city	25,802	21,474	18,063	10,020	2,011	.....
Davenport city	35,254	26,872	21,831	20,038	11,267	1,848
Des Moines city	62,139	50,093	22,408	12,035	3,965	502
Dubuque city	36,297	30,311	22,254	18,434	13,000	3,108
Sioux City	33,111	37,806	7,366	3,401	.....	.....

TABLE No. 3.

POPULATION OF THE INCORPORATED CITIES, TOWNS AND VILLAGES, OF IOWA ACCORDING TO THE GOVERNMENT CENSUS OF 1890 AND 1900, ALSO THE ALTITUDE OF THE CITIES AND TOWNS

CITIES, TOWNS AND VILLAGES.	POPULATION.		Elevation in feet.	CITIES, TOWNS AND VILLAGES.	POPULATION.		Elevation in feet.
	1900.	1890.			1900.	1890.	
Ackley	1,445	1,286	.....	Atlantic	5,046	4,351	1,164
Ackworth	134	.....	.....	Auburn	293	174	1,244
Adair	879	722	1,415	Audubon	1,866	1,310	1,301
Adel	1,213	995	890	Aurelia	621	663	.....
Afton	1,178	1,045	1,212	Aurora	331	.....	1,135
Agency	408	442	807	Avoca	1,627	.....	1,144
Ainsworth	404	.....	704	Ayrshire	329	.....	.....
Akron	1,029	494	1,155	Badger	240	.....	.....
Albia	2,889	2,359	959	Bagley	355	.....	.....
Albion	440	384	....	Baldwin	254	227	716
Alden	709	512	....	Bancroft	839	657	1,202
Algona	2,911	2,068	1,213	Barnes City	274	.....	914
Allerton	950	807	.....	Barnum	175	.....	.....
Allison	463	.....	.....	Bassett	149	.....	1,017
Alta	861	768	1,513	Batavia	533	307	727
Alta Vista	179	.....	1,155	Battle Creek	542	387	1,351
Alton	1,009	708	1,308	Baxter	427	.....	998
Altoona	328	326	966	Bayard	494	348	.....
Alvord	249	.....	.....	Beacon	953	570	.....
Ames	2,422	1,276	926	Beaman	266	262	988
Anamosa	2,891	2,078	930	Bedford	1,977	1,643	.....
Andrew	273	307	.....	Belle Plaine	3,283	2,623	828
Angus	333	704	1,141	Bellevue	1,007	1,394	598
Anita	968	695	1,266	Belmond	1,234	803	1,184
Anthon	437	.....	.....	Bennett	238	.....	.....
Aplington	427	427	.....	Bentonsport	254	283	.....
Arcadia	405	463	1,429	Benton	192	.....	1,057
Arion	192	.....	.....	Bernard	113	.....	.....
Arlington	863	593	.....	Birmingham	622	545	.....
Armstrong	907	.....	.....	Blairstown	592	583	843
Arnolds Park	251	.....	.....	Blanchard	520	432	.....
Arthur	162	.....	1,291	Blencoe	279	.....	1,051
Ashton	513	309	1,445	Blockton	704	.....	1,074
Athelstan	255	....	.....	Bloomfield	2,105	1,913	881

TABLE No. 3—CONTINUED.

CITIES, TOWNS, AND VILLAGES	POPULATION.		Elevation in feet.	CITIES, TOWNS AND VILLAGES.	POPULATION.		Elevation in feet.
	1900	1890			1900.	1890.	
Bode	409	.....	1,150	Coggon	498	.....	.....
Bonaparte	898	762	.....	Coin	574	.....	.....
Bondurant	297	.....	963	Colesburg	274	.....	.....
*Boone	8,880	6,520	1,143	Coltax	2,053	957	800
Boyden	336	277	1 423	College Springs	693	491	.....
Braddyville	236	175	.....	Collins	540	.....	.....
Bradgate	223	.....	1,127	Colo	391	261	981
Brayton	141	124	.....	Columbus City	388	459	.....
Breda	395	256	1,369	Columbus Junct.	1,009	953	599
Brighton	807	861	752	Conrad	483	157	1,014
Bristow	317	257	.....	Conway	348	3 9	.....
Britt	1,540	818	1,236	Coon Rapids	1,017	873	.....
Brooklyn	1,188	1,202	855	Coralville	125	173	.....
Buffalo Center	875	.....	.....	Corning	2,145	1,682	1,117
Buffalo	372	379	567	Correctionville	935	869	1,108
Burlington	23,201	22,565	533	Corwith	651	334	1,186
Burt	504	.....	450	Corydon	1 477	962	1,092
Bussey	550	.....	.....	Council Bluffs	25,802	21,474	990
Calamus	287	216	410	Crawfordsville	268		692
Callender	399	.....	1,156	Cresco	2,806	2,018	1,300
Calmar	1,003	813	1,237	Creston	7,752	7,200	1,312
Calumet	113	.....	.....	Cromwell	208	.....	1,235
Camanche	713	753	503	Crystal Lake	246	.....	.....
Cambridge	667	432	.....	Cumberland	591	.....	.....
Cantril	356	356	773	Cushing	237	.....	1,279
Carlisle	553	.....	796	Dakota	362	353	1,129
Carroll	2,882	2,448	1,265	Dallas Center	625	445	1,074
Carson	632	391	1,072	Danbury	480	423	1,311
Cascade	1,266	955	776	Davenport	35,254	26,872	595
Casey	568	452	1,237	Davis City	617	504	.....
Castana	355	.....	.....	Dayton	753	669	1,093
Cedar Falls	5,319	3,459	854	Decatur	367	215	.....
Cedar Rapids	25,656	18,020	733	Decorah	3,246	2,801	875
Center Junction	255	210	.....	Dedham	374	273	.....
Center Point	674	615	819	Deep River	403	291	866
Centerville	5,256	3,668	1,017	Defiance	387	323	.....
Central City	623	467	.....	Delmar	592	518	811
Chariton	3,989	3,122	1,042	Delta	691	409	802
Charles City	4,227	2,802	1,005	Denison	2,771	1,782	1,180
Charter Oak	772	567	.....	Denver	102	.....	.....
Chelsea	419	318	793	Des Moines	62,139	50,093	805
Cherokee	3,865	3,441	1,225	De Soto	345	328	801
Chillicothe	216	214	660	De Witt	1,383	1,359	687
Churdan	626	377	.....	Dexter	795	607	1,157
Cincinnati	1,212	432	1,035	Diagonal	383	.....	.....
Clarence	675	629	829	Donnellson	276	.....	704
Clare	374	.....	.....	Doon	545	.....	1,285
Clarinda	3,276	3,262	1,009	Dow City	462	451	1,136
Clarion	1,475	744	1,168	Dows	818	.....	1,142
Clarksville	849	735	924	Drakesville	238	303	.....
Clearfield	698	452	.....	Dubuque	36,297	30,311	611
Clear Lake	1,706	1,130	1,238	Dumont	433	.....	.....
Clearmont	513	488	869	Duncombe	350	.....	1,112
Cleveland	202	807	878	Dunkerton	217	.....	945
Clinton	22,698	13 619	593	Dunlap	1,355	1,088	1,101
Clio	218	.....	.....	Durant	560	505	724
Coburg	164	60	1,004	Dversville	1,323	1,272	945

*The city council of Boone ordered an enumeration which showed on December 28, 1900, a population of 10,184 persons.

TABLE No. 3—CONTINUED.

CITIES, TOWNS, AND VILLAGES.	POPULATION. 1900	POPULATION. 1890	Elevation in feet.
Dysart	902	775	968
Eagle Grove	3,557	1,881	1,119
Earlham	630	302	1,116
Earling	340	.....	.....
Earlville	618	569	.
Early	579	277	1,335
East Peru	252	..	.....
Eddyville	1,230	815	.....
Edenville	476	.....	.....
Edgewood	565	...	.....
Elberon	314	.	.....
Elgin	1,850	1,725	634
Eldora	2,233	1,577	.....
Eldridge	207	..	.....
Elgin	635	369	843
Elkader	1,321	745	. .
Elkport	326	....	. ..
Elliott	516	317	.
Ellston	242	.....	.....
Ellsworth	319	..	1,453
Elma	976	.....	1,182
Emerson	502	404	1,053
Emmetsburg	2,361	1,584	.....
Elworth	549	348	.
Essex	710	564	992
Estherville	3,237	1,475	1,298
Exira	851	575	1,230
Fairbank	644	448	1,000
Fairfield	4,689	3,301	780
Farley	513	582	1,068
Farmington	1,332	1,002	568
Farnhamville	348	137	.....
Farragut	514	406	959
Fayette	1,315	1,063	..
Floyd	353	....	1,113
Fonda	1,180	625	.....
Fontanelle	853	830	.....
Forest City	1,758	895	1,226
Fort Atkinson	264	480	1,011
Fort Dodge	12,162	4,871	1,126
Fort Madison	9,278	7,901	522
Foster	205	.....	.....
Franklin	210	333	699
Fredericksburg	565	321	1,075
Frederika	170	.....	.. ..
Fremont	542	.....	.....
Galva	456	.....	1,290
Garden Grove	651	554	.....
Garner	1,288	679	1,206
Garrison	482	367	859
Garwin	470	...	801
George	394	.....	.....
Germania	384	.....	.....
Gilman	465	473	
Gilmore City	687	...	
Gladbrook	842	556	954
Glenwood	3,040	1,890	981
Glidden	733	532	1,210
Goldfield	628	343	1,108
Goodell	254	.....	1,226

CITIES, TOWNS, AND VILLAGES.	POPULATION. 1900	POPULATION. 1890	Elevation in feet.
Gowrie	681	526	1,143
Graettinger	388	.. ....	.
Grafton	156	..	1,228
Grand Junction	1,113	932	1,045
Grand Mound	355	247	725
Grand River	326	.....	.....
Grant City	249	.....	.....
Granville	351	....	1,454
Gravity	549	210	.
Gray	180	.....	1,354
Greeley	488	.. . ..	.....
Greene	1,192	845	924
Greenfield	1,300	1,048	.....
Grimes	186	.....	.....
Grinnell	3,860	3,332	1,023
Grinwold	900	752	1,109
Grundy Center	1,322	1,161	976
Guthrie Center	1,193	1,037	1,077
Guttenberg	1,620	1,160	.....
Hamburg	2,079	1,634	908
Hamilton	538	.....	.....
Hampton	2,727	2,067	.....
Hancock	276	167	.....
Harcourt	192	.....	.....
Harlan	2,422	1,765	1,200
Harper	269	253	812
Harris	217	.....	.....
Hartley	1,006	519	1,458
Hastings	404	322	999
Havelock	397	....	1,236
Hawarden	1,810	744	1,188
Hawkeye	518	.... .	.....
Hazelton	500	.... ..	1,001
Hedrick	1,035	592	.....
Henderson	244	201	.....
Hepburn	118	75	.....
Hillsdale	244	193	1,189
Holland	175	.. ....	995
Holstein	870	539	1,447
Holy Cross	115	....	.....
Hopeville	145	.....	.....
Hopkinton	707	668	.....
Hornick	284	.....	..
Hospers	415	.....	1,341
Hubbard	676	452	1,140
Hudson	359	...	883
Hull	626	566	1,433
Humboldt	1,474	1,075	1,095
Humeston	945	642	.....
Ida Grove	1,967	1,563	1,229
Imogene	296	279	... ...
Independence	3,666	3,163	921
Indianola	3,261	2,254	969
Inwood	477	....	1,471
Ionia	306	.	....
Iowa City	7,987	7,016	685
Iowa Falls	2,840	1,796	1,107
Ireton	545	412	1,377
Irwin	295	.....	1,266
Jackson Junc.	171	.....	1,140

TABLE No. 3—CONTINUED.

CITIES, TOWNS, AND VILLAGES.	POPULATION 1900	POPULATION 1890	Elevation in feet.	CITIES, TOWNS, AND VILLAGES.	POPULATION 1900	POPULATION 1890	Elevation in feet.
Janesville	311	.....	.....	Lorimor	587	...	1,224
Jefferson	2,601	1,895	1,118	Lowden	544	405	721
Jesup	690	571	984	Low Moor	318	.....	647
Jewel	947	414	1,063	Lucas	1,132	1,320	888
Jolley	266	.....	.....	Luverne	534	.....	.....
Kalona	530	211	665	Luzerne	169	..	901
Kamrar	223	...	.....	Lynnville	347	261	
Kellerton	458	277	.....	McGregor	1,498	1,160	612
Kellogg	653	700	851	McIntire	427	.....	.....
Kelley	187	....	1,037	Macedonia	295	....	.....
Kensett	459	....	.....	Macksburg	235	186	.....
Kenwood	283	136	....	Madrid	1,021	565	.....
Keokuk	14,641	14,101	494	Malcom	404	372	901
Keosauqua	1,117	831	.....	Mallard	292	..	.....
Keota	996	777	803	Malvern	1,166	1,003	995
Keystone	405	....	.....	Manchester	2,887	2,345	944
Kingsley	720	649	1,241	Manilla	773	526	.....
Kinross	132	.....	.....	Manly	359	....	1,201
Kirkman	203	.....	1,232	Manning	1,169	1,237	1,328
Kirkville	452	714	.....	Manson	1,424	822	1,239
Kiemme	262	.....		Mapleton	1,099	782	1,257
Knowlton	267	.....	1,093	Maquoketa	3,777	3,077	688
Knoxville	3,131	2,632	910	Marathon	659	...	3,399
Lacona	496	301	.....	Marble Rock	573	433	1,002
Ladora	239	224	795	Marcus	718	671	1,463
Lake City	2,703	1,160	1,253	Marengo	2,007	1,710	745
Lake Mills	1,293	604	1,270	Marion	4,102	3,094	....
Lake Park	541	.....	1,479	Marne	410	...	1,183
Lakeview	591	366	.....	Marshalltown	11,544	8,914	885
Lamoni	1,540	.....	.....	Martelle	168	....	.....
Lamont	636	.....	1,045	Martinsburg	312	322	.....
LaMotte	272	154	940	Marysville	321	348	
Lansing	1,438	1,668	632	Mason City	6,746	4,007	1,128
La Porte	1,419	1,052	812	Massena	475	279	.....
Larchwood	450	....	1,465	Matlock	194	.....	.....
Larabee	125	..	.....	Maurice	282	.....	1,314
Laurens	853	318	1,336	Maxwell	810	453	.....
Lawler	646	464	1,078	Maynard	495	371	1,106
Le Claire	997	906	576	Mechanicsville	763	612	899
Ledyard	257	....	1,177	Mediapolis	725	489	779
Le Grand	408	.....	.....	Melbourne	366	.....	1,040
Lehigh	806	870	.....	Melrose	400	.....	871
Leland	215	.....	1,222	Menlo	428	389	1,271
Le Mars	4,146	4,036	1,224	Meriden	472	241	1,466
Lenox	1,014	706		Merrill	389	.....	.....
Leon	1,905	1,422	1,025	Meservey	193	.....	.....
Lester	225	....	1,378	Miles	385	....	.....
Letts	387	325	.....	Milford	485	.....	.....
Lewis	613	579	1,165	Milo	585	318	.....
Limesprings	605	550	1,246	Milton	849	643	803
Linden	314	....	2,128	Minburn	317	.....	1,651
Lineville	690	606	.....	Minden	328	287	1,201
Lisbon	956	1,079	877	Missouri Valley	4,010	2,797	1,010
Liscomb	338	313	.....	Mitchell	215	319	1,208
Little Rock	399	.....	1,475	Mitchellville	768	704	976
Little Sioux	427	400	.....	Modale	383	288	1,024
Livermore	618	459	1,141	Mondamin	384	257	1,033
Logan	1,377	827	.....	Monmouth	281	.....	716
Lohrville	597	435		Monona	674	460	1,269
Lone Tree	600	....	717	Monroe	917	952	.....

TABLE No. 3—CONTINUED.

CITIES, TOWNS AND VILLAGES.	POPULATION. 1900	POPULATION. 1890	Elevation in feet.	CITIES, TOWNS AND VILLAGES.	POPULATION. 1900	POPULATION. 1890	Elevation in feet.
Monteith	57	.....	.....	Panora	958	809	.....
Montezuma	1,210	1,062	964	Parkersburg	1,164	760	.....
Monticello	2,104	1,938	.....	Parnell	318	.....	.....
Montour	502	409	854	Paton	328	245	1,105
Montrose	748	778	513	Patterson	165	133	549
Moorhead	200	.....	.....	Paullina	607	510	1,412
Moravia	632	311	.....	Pella	2,623	2,408	.....
Morning Sun	948	881	745	Perry	3,986	2,880	967
Morris n	176	165	947	Persia	361	.....	.....
Mouston	1,420	769	991	Peterson	511	371	1,242
Mt. Ayr	1,729	1,265	1,236	Pierson	358	.....	1,272
Mt. Pleasant	4,109	3,997	729	Pilot Mound	315	.....	.....
Mt. Vernon	1,629	1,259	847	Plainfield	320	.....	.....
Moville	507	295	.....	Pleasonton	164	.....	.....
Murray	949	666	1,216	Pleasant Plain	280	.....	753
Muscatine	14,073	11,454	562	Pleasantville	738	510	.....
Mystic	1,758	875	.....	Plover	187	.....	.....
Nashua	1,268	1,240	981	Pocahontas	625	.....	.....
Neola	921	917	1,111	Polk City	438	246	.....
Nevada	2,472	1,662	1,005	Pomeroy	910	481	.....
New Albin	543	411	648	Portsmouth	316	250	.....
Newell	762	540	.....	Postville	984	884	1,195
New Hampton	2,339	1,314	1,154	Prairie City	808	684	.....
New Hartford	570	.....	.....	Prescott	446	.....	1,153
New London	1,003	580	768	Preston	503	489	.....
New Market	600	320	.....	Princeton	456	398	.....
New Providence	268	.....	.....	Primghar	814	519	.....
New Sharon	1,252	1,026	.....	Protivin	136	.....	.....
Newton	3,682	2,564	952	Pulaski	302	.....	835
New Vienna	245	.....	.....	Quincy	166	146	.....
Nichols	398	237	638	Radcliff	645	.....	1,198
Nora Springs	1,209	846	1,052	Randalia	117	.....	1,166
North English	683	.....	.....	Randolph	373	276	.....
North McGregor	616	509	604	Rathbun	270	.....	.....
Northwood	1,271	859	1,222	Redding	311	211	.....
Norwalk	287	.....	.....	Redfield	509	397	957
Norway	533	401	796	Red Oak	4,355	3,321	1,032
Oakland	913	686	1,144	Reinbeck	1,203	731	926
Ocheyedan	599	.....	1,551	Remsen	835	580	.....
Odebolt	1,432	1,122	1,365	Renwick	350	.....	.....
Oelwein	5,142	830	.....	Riceville	804	.....	1,229
Ogden	993	689	1,211	Richland	534	531	.....
Olin	692	519	.....	Ridgeway	371	.....	.....
Ollie	238	.....	.....	Rippey	395	.....	.....
Onawa	1,933	1,358	1,059	Riverside	698	608	645
Onslow	263	237	715	Riverton	687	560	927
Orange City	1,457	1,246	1,421	Rock Falls	124	122	1,104
Orient	359	130	.....	Rockford	1,080	1,010	1,021
Orleans	92	.....	.....	Rock Rapids	1,766	1,394	1,358
Osage	2,734	1,913	1,184	Rock Valley	1,054	542	1,253
Osceola	2,505	2,120	1,132	Rockwell City	1,222	516	.....
Oskaloosa	9,212	6,558	843	Rockwell	830	381	.....
Ossian	670	609	1,271	Rodney	173	.....	.....
Oto	396	247	.....	Roland	557	.....	.....
Ottumwa	18,197	14,001	649	Rolfe	994	529	.....
Oxford Junction	780	752	.....	Rome	253	.....	608
Oxford	664	515	745	Rose Hill	253	200	822
Pacific Junction	732	744	962	Rudd	381	.....	1,166
Packwood	284	.....	.....	Russell	636	443	1,037
Panama	224	379	.....	Ruthven	787	589	.....

TABLE No. 3—CONTINUED.

CITIES, TOWNS, AND VILLAGES.	POPULATION. 1900	POPULATION. 1890	Elevation in feet.
Sabula	1,029	918	...
Sac City	2,079	1,249	1,278
St. Ansgar	698	609	...
St. Anthony	174	...	...
St. Charles	412	387	...
St. Olaf	124	...	...
St. Paul	65	...	...
Salem	518	551	...
Salix	387	...	1,092
Sanborn	1,247	1,075	...
Schaller	661	333	1,397
Schleswig	233	...	...
Scranton	983	715	1,181
Scarsboro	263	153	...
Seymour	1,703	1,058	1,079
Shannon City	380	...	1,139
Sheffield	688	610	...
Shelby	692	582	1,304
Sheldahl	179	...	1,042
Sheldon	2,282	1,478	1,415
Shell Rock	839	733	921
Shellsburg	511	468	774
Shenandoah	3,573	2,440	975
Sibley	1,289	1,090	1,512
Sidney	1,143	839	...
Sigourney	1,952	1,523	768
Silver City	438	324	...
Sioux Center	810	...	...
Sioux City	33,111	37,806	1,099
Sioux Rapids	1,005	650	1,276
Slater	426	...	...
Sloan	643	449	1,084
Smithland	415	369	...
Solon	397	353	794
South English	319	...	844
Spencer	3,095	1,813	1,319
Spillville	356	...	...
Spirit Lake	1,219	782	1,458
Springbrook	107	...	...
Springville	599	518	...
Stacyville	490	...	...
Stanhope	897	...	1,126
Stanton	404	399	...
Stanwood	415	302	851
State Center	1,008	854	1,074
Steamboat Rock	410	367	...
Storm Lake	2,169	1,682	...
Story City	1,197	536	...
Stratford	458	...	1,120
Strawberry Hill	164	...	...
Strawberry Point	1,012	947	1,218
Struble	172	...	...
Stuart	2,079	2,052	1,216
Sumner	1,437	861	1,058
Superior	187	...	1,500
Sutherland	722	490	1,428
Swaledale	240	...	...
Swan	406	419	...
Swea City	322	...	...
Tabor	934	503	...
Tama	2,649	1,741	824
Templeton	321	269	...
Thayer	394	...	1,080
Thompson	450	...	...
Thornburg	267	...	882
Thornton	299	...	...
Thor	274	...	1,156
Thurman	409	395	...
Tingley	488	295	...
Tipton	2,513	1,599	...
Titonka	224	...	...
Toledo	1,941	1,836	856
Traer	1,458	1,014	916
Tripoli	655	...	...
Union	589	514	...
Urbana	323	...	...
Ute	407	...	
Vail	578	538	1,264
Valley Junction	1,700	...	824
Vanhorn	484	501	...
Van Meter	407	467	884
Van Wert	306	...	...
Victor	612	616	811
Villisca	2,211	1,744	1,050
Vincent	163	...	...
Vinton	3,499	2,865	810
Volga City	444	...	...
Wadena	170	...	...
Walcott	362	...	735
Walker	505	...	890
Wall Lake	659	439	1,237
Walnut	878	811	1,288
Wapello	1,398	1,009	588
Washington	4,255	3,235	769
Washta	431	...	...
Waterloo	12,580	6,674	856
Waucoma	540	406	...
Waukee	292	240	1,039
Waukon	2,153	1,610	631
Waverly	3,177	2,346	948
Wayland	394	...	...
Webster City	4,613	2,829	1,048
Wellman	654	...	702
Wellsburg	203	...	...
Wesley	730	446	1,257
West Bend	538	325	1,197
West Branch	647	474	718
West Burlington	1,044	836	689
Westchester	209	...	...
West Decorah	531	447	...
Westgate	260	...	1,088
West Liberty	1,690	1,268	676
West McGregor	100	74	...
West Mitchell	207	232	...
West Point	654	498	866
Westside	396	448	1,330
West Union	1,935	1,676	1,115
What Cheer	2,746	3,246	788
Wheatland	475	569	686
Whiting	572	437	1,069

TABLE No. 3—CONTINUED.

CITIES, TOWNS, AND VILLAGES.	POPULATION. 1900.	POPULATION. 1890.	Elevation in feet.	CITIES, TOWNS, AND VILLAGES.	POPULATION. 1900.	POPULATION. 1890.	Elevation in feet.
Whittemore	522	578	1,206	Wiota	218	168	1,208
Whitten	217	195	1,045	Woodbine	1,255	815	1,062
Williamsburg	1 100	635	.....	Woodburn	467	336	960
Williams	500	.....	...	Woodward	550	328	.....
Wilton	1,233	1,212	683	Woolstock	274	.....	1,094
Windsor	143	.....	.....	Worthington	288	.....	.....
Winfield	820	461	.....	Wyoming	794	704	.....
Winterset	3,039	2,281	1,129	Yorktown	170	.....	.....
Winthrop	618	370	1.047	Zearing	388	242	.....

LAND AREA OF IOWA BY COUNTIES.

TABLE No. 4—LAND AREA OF IOWA IN SQUARE MILES.

Adair	576	Franklin	576	Montgomery	432
Adams	432	Fremont	514	Muscatine	435
Allamakee	615	Greene	570	O'Brien	576
Appanoose	500	Grundy	504	Osceola	468
Audubon	432	Guthrie	576	Page	528
Benton	720	Hamilton	576	Palo Alto	576
Black Hawk	576	Hancock	576	Plymouth	820
Boone	576	Hardin	576	Pocahontas	576
Bremer	432	Harrison	684	Polk	576
Buchanan	576	Henry	432	Pottawattamie	876
Buena Vista	576	Howard	460	Poweshiek	576
Butler	576	Humboldt	432	Ringgold	545
Calhoun	576	Ida	432	Sac	576
Carroll	576	Iowa	576	Scott	447
Cass	576	Jackson	619	Shelby	576
Cedar	576	Jasper	720	Sioux	768
Cerro Gordo	576	Jefferson	432	Story	576
Cherokee	576	Johnson	578	Tama	720
Chickasaw	504	Jones	576	Taylor	540
Clarke	432	Keokuk	576	Union	432
Clay	576	Kossuth	984	Van Buren	502
Clayton	745	Lee	490	Wapello	432
Clinton	680	Linn	720	Warren	576
Crawford	720	Louisa	396	Washington	576
Dallas	576	Lucas	432	Wayne	528
Davis	500	Lyon	600	Webster	720
Decatur	534	Madison	576	Winnebago	408
Delaware	576	Mahaska	576	Winneshiek	696
Des Moines	400	Marion	576	Woodbury	864
Dickinson	408	Marshall	576	Worth	408
Dubuque	604	Mills	445	Wright	576
Emmet	408	Mitchell	480		
Fayette	720	Monona	432	Total	55,475
Floyd	504	Monroe	432		

POPULATION OF IOWA BY SEX, GENERAL NATIVITY AND COLOR—U. S. CENSUS, 1900.

TABLE No. 1—POPULATION OF IOWA BY SEX, GENERAL NATIVITY AND COLOR.

COUNTIES.	NATIVE BORN.		FOREIGN BORN.		NATIVE WHITE-NATIVE PARENTS.		NATIVE WHITE-FOREIGN PARENTS.		FOREIGN WHITE.		TOTAL COLORED*.		NEGRO†.	
	Males.	Females.	Males.	Females.	Males	Females.	Males.	Females.	Males.	Females.	M'l's.	Fem'l's	M'l's.	Fem'l's.
Adair	7,663	7,236	736	557	5,847	5,544	1,809	1,686	736	557	7	6	7	6
Adams	6,559	6,150	510	382	5,144	4,888	1,403	1,248	510	382	14	14	14	14
Allamakee	7,886	7,314	1,899	1,612	3,417	3,234	4,459	4,072	1,898	1,612	11	8	8	8
Appanoose	12,278	11,848	1,123	678	10,459	10,203	1,623	1,473	1,123	678	196	172	196	172
Audubon	5,577	5,417	1,522	1,110	3,279	3,129	2,296	2,287	1,522	1,110	2	1	2	1
Benton	11,265	10,551	1,885	1,476	7,456	6,973	3,794	3,571	1,885	1,476	15	7	15	7
Black Hawk	14,202	14,018	2,274	1,905	9,390	9,175	4,800	4,832	2,273	1,905	13	11	11	11
Boone	12,269	11,487	2,406	2,038	7,757	7,334	4,383	4,047	2,405	2,038	130	106	129	106
Bremer	6,912	6,710	1,501	1,182	3,651	3,563	3,256	3,146	1,501	1,182	5	1	5	1
Buchanan	9,701	9,250	1,377	1,099	6,685	6,234	3,022	3,004	1,377	1,099	14	12	14	12
Buena Vista	6,988	6,336	2,112	1,539	3,674	3,180	3,312	3,155	2,110	1,539	4	1	2	1
Butler	7,590	7,088	1,831	1,446	4,508	4,129	3,080	2,959	1,829	1,446	4	.....	1	.....
Calhoun	8,577	7,694	1,346	952	5,801	5,108	2,773	2,586	1,345	952	4	.....	3	.....
Carroll	8,497	8,244	2,006	1,572	4,186	3,985	4,289	4,249	2,004	1,572	24	10	22	10
Cass	9,655	9,260	1,335	1,024	6,934	6,702	2,716	2,555	1,331	1,024	9	3	6	3
Cedar	8,493	8,220	1,505	1,153	5,816	5,520	2,650	2,675	1,503	1,153	29	19	28	19
Cerro Gordo	9,163	8,448	1,748	1,307	5,687	5,179	3,449	3,244	1,747	1,307	34	25	33	25
Cherokee	7,223	6,86	1,431	1,055	4,580	4,250	2,632	2,605	1,431	1,055	11	6	11	6
Chickasaw	7,258	7,078	1,487	1,214	3,889	3,736	3,366	3,342	1,485	1,214	5	.....	3	.....
Clarke	6,291	5,815	190	141	5,679	5,271	573	517	190	141	42	27	42	27
Clay	5,987	5,410	1,193	811	3,733	3,397	2,253	2,012	1,193	811	1	1	1	1
Clayton	11,755	11,434	2,437	2,124	6,116	5,844	5,630	5,590	2,437	2,124	3	.....	3	.....
Clinton	17,051	16,706	5,454	4,622	7,854	7,713	9,072	8,907	5,451	4,622	97	86	96	86
Crawford	8,499	8,059	2,912	2,215	3,663	3,390	4,826	4,659	2,911	2,215	11	4	11	4
Dallas	11,309	10,617	632	500	9,490	8,886	1,810	1,717	632	500	9	14	9	14
Davis	7,646	7,569	229	176	6,962	6,890	653	65.	229	176	31	28	31	28
Decatur	8,926	8,726	255	208	8,120	7,911	781	742	255	208	25	33	25	33
Delaware	8,505	8,070	1,497	1,113	5,266	4,990	3,238	3,080	1,497	1,113	1	.....	1	.....
Des Moines	14,520	14,895	3,487	3,087	7,931	7,754	6,371	6,933	3,481	3,087	224	208	220	208

Dickinson	3,681	3,314	578	422	2,482	2,209	1,196	1,104	578	422	3	1	3	1
Dubuque	23,131	22,821	5,654	4,797	9,814	9,192	13,242	13,586	5,632	4,797	77	43	75	43
Emmet	4,362	3,770	1,045	759	2,432	2,026	1,928	1,739	1,045	759	2	5	2	5
Fayette	13,621	12,272	2,276	1,676	8,607	7,687	4,963	4,547	2,276	1,676	51	38	51	38
Floyd	7,567	7,567	1,412	1,208	4,670	4,683	2,890	2,876	1,410	1,208	9	8	7	8
Franklin	6,461	5,830	1,523	1,176	3,573	3,130	2,890	2,699	1,523	1,176	7	1	4	1
Fremont	9,250	8,493	457	346	8,654	7,383	1,162	1,080	456	346	35	30	34	30
Greene	8,428	7,828	931	633	6,302	5,877	2,119	1,947	930	633	8	4	7	4
Grundy	5,406	5,198	1,810	1,343	2,612	2,440	2,792	2,757	1,810	1,343	2	1	2	1
Guthrie	9,076	8,645	576	432	7,608	7,216	1,464	1,355	574	432	6	4	3	4
Hamilton	8,211	7,824	1,929	1,550	4,613	4,421	3,574	3,386	1,928	1,550	25	17	23	17
Hancock	5,738	5,218	1,620	1,176	2,860	2,575	2,874	2,639	1,618	1,175	6	5	4	4
Hardin	10,112	9,361	1,824	1,498	6,975	6,228	3,090	3,123	1,821	1,498	50	9	46	9
Harrison	12,053	11,392	1,245	907	9,360	8,785	2,675	2,587	1,244	907	19	20	19	20
Henry	9,347	9,144	898	633	7,517	7,333	1,655	1,620	837	633	176	191	176	191
Howard	6,157	5,889	1,370	1,096	3,053	2,979	3,095	2,904	1,370	1,096	9	6	9	6
Humboldt	5,215	5,067	1,4 5	1,030	2,709	2,536	2,505	2,470	1,415	1,030	1	1	1	1
Ida	5,194	4,743	1,399	99[illegible]	2,863	2,600	2,329	2,142	1,399	99[illegible]	2	1	2	1
Iowa	8,432	7,980	1,829	1,302	5,068	4,767	3,364	3,212	1,827	1,302	3	1	1	1
Jackson	10,158	9,991	1,908	1,558	5,898	5,755	4,258	4,236	1,928	1,558	2	.....	1	.....
Jasper	12,566	12,031	1,356	1,023	9,833	9,390	2,637	2,547	1,356	1,023	96	94	96	94
Jefferson	8,329	7,822	739	547	6,688	6,306	1,600	1,486	739	547	41	30	41	30
Johnson	10,548	10,445	2,032	1,792	6,121	6,107	4,396	4,358	2,030	1,791	33	31	31	31
Jones	9,883	8,881	1,849	1,34	6,483	5,900	3,364	2,962	1,846	1,341	39	19	39	19
Keokuk	11,700	11,286	1,127	866	9,147	8,840	2,530	2,436	1,126	866	24	10	23	10
Kossuth	9,683	8,766	2,426	1,845	4,874	4,280	4,807	4,485	2,426	1,845	2	1	2	1
Lee	17,579	17,74	2,341	2,058	10,818	10,812	5,932	6,127	2,338	2,057	832	803	830	802
Linn	24,019	24,135	3,755	3,483	16,893	16,557	7,005	7,446	3,754	3,479	122	136	122	136
Louisa	6,651	6,268	378	279	5,545	5,136	1,102	1,068	377	279	5	4	4	4
Lucas	7,661	7,361	617	48[illegible]	6,332	6,184	1,217	1,098	617	48[illegible]	115	79	115	79
Lyon	5,267	4,847	1,832	1,219	2,255	2,041	3,012	2,806	1,832	1,219	....	.....	.....	.....
Madison	8,802	8,285	364	259	7,698	7,279	1,101	1,006	363	259	4	.....	4	.....
Mahaska	15,899	15,110	1,864	1,40	11,740	11,203	3,199	3,131	1,860	1,399	964	777	960	777
Marion	11,154	10,833	1,173	949	8,791	8,50[illegible]	2,344	2,328	1,172	949	20	25	19	25
Marshall	13,669	12,687	2,08[illegible]	1,554	10,016	9,176	3,571	3,426	2,079	1,554	84	85	82	85
Mills	8,197	7,474	610	47[illegible]	6,742	6,189	1,431	1,252	619	474	21	23	21	23
Mitchell	6,337	6,206	1,321	1,052	3,431	3,401	2,898	2,799	1,32[illegible]	1,051	8	7	8	7
Monona	8,304	7,345	1,313	1,018	5,957	5,217	2,345	2,121	1,313	1,018	2	4	2	4
Monroe	8,348	7,766	1,004	777	5,967	5,668	2,039	1,887	1,004	777	342	211	342	211
Montgomery	7,874	7,600	1,286	1,034	5,799	5,584	2,049	2,000	1,280	1,034	26	25	26	25
Muscatine	12,278	11,971	2,205	1,788	7,824	7,535	4,381	4,363	2,204	1,788	74	73	73	73
O'Brien	7,241	6,649	1,806	1,289	3,953	3,526	3,287	3,123	1,806	1,289	1	.....	.....	.....

* Persons of negro descent, Chinese, Japanese and Indians. † Includes all persons of negro descent,

TABLE No. 1—CONTINUED.

COUNTIES.	NATIVE BORN.		FOREIGN BORN.		NATIVE WHITE-NATIVE PARENTS		NATIVE WHITE-FOREIGN PARENTS.		FOREIGN WHITE.		TOTAL COLORED.*		NEGRO.†	
	Males	Females.	Males.	Females.	Males	Females.	Males.	Females.	Males.	Females.	M'l's.	Fem'l's	M'l's.	Fem'l's.
Osceola	3,718	3,370	939	698	1,879	1,753	1,838	1,617	937	698	3	.....	1	.....
Page	11,185	10,8[illegible]0	1,262	930	8,804	8,554	2,260	2,146	1,261	930	122	110	122	110
Palo Alto	6,18[illegible]	5,620	1,476	1,077	3,198	2,847	2,983	2,773	1,474	1,077	2	....	....	
Plymouth	9,087	8,396	2,754	1,972	4,07[illegible]	3,695	5,015	4,701	2,753	1,972	2	.....	1	.....
Pocahontas	6,634	6,084	1,538	1,085	3,723	3,349	2,911	2,733	1,537	1,085	1	....	....	.....
Polk	36,658	36,230	5,195	4,533	26,518	26,011	9,067	9,266	5,187	4,530	1,081	964	1,077	964
Pottawattamie	23,977	2[illegible],396	4,387	3,576	1[illegible],911	14,580	7,913	7,638	4,384	3,576	156	118	153	118
Poweshiek	8,991	8,682	991	750	6,764	6,593	2,198	2,068	99	750	30	21	30	21
Ringgold	7,694	7,19[illegible]	265	181	6,821	6,484	871	705	260	181	2	1	2	1
Sac	7,607	7,102	1,68[illegible]	1,242	4,382	4,068	3,221	3,032	1,684	1,241	8	3	4	2
Scott	19,641	19,636	6,682	5,598	8,294	8,147	11,087	11,256	6,676	5,598	26	233	263	233
Shelby	7,499	7,03[illegible]	1,356	1,441	4,049	2,849	3,443	3,184	1,956	1,441	7	3	7	3
Sioux	8,643	8,242	3,690	2,782	3,266	3,043	5,375	5,179	3,689	2,782	3	.....	1	.....
Story	10,252	9,522	1,933	1,452	6,817	6,318	3,431	3,204	1,933	1,452	4	....	3	.....
Tama	10,638	9,[illegible]29	2,276	1,739	6,281	5,865	4,150	3,873	2,277	1,739	209	191	14	9
Taylor	9,261	8,888	365	270	8,182	7,770	1,043	1,080	365	270	36	38	36	38
Union	9,680	8,768	876	595	7,781	7,057	1,841	1,677	875	595	68	34	68	34
Van Buren	8,478	8,339	313	227	7,543	7,382	880	907	312	227	53	50	52	50
Wapello	16,311	16,245	1,565	1,301	12,631	12,650	3,182	3,244	1,562	1,321	441	355	439	354
Warren	9,966	9,68[illegible]	405	323	8,765	8,613	1,160	1,042	404	323	42	27	41	27
Washington	9,865	9,556	692	602	7,895	7,662	1,937	1,861	691	602	37	33	36	33
Wayne	8,593	8,422	299	177	7,897	7,787	689	632	298	177	8	3	7	3
Webster	13,315	12,397	3,339	2,706	6,887	6,238	6,356	6,114	3,339	2,706	72	45	70	45
Winnebago	5,035	4,698	1,660	1,32[illegible]	1,782	1,549	3,255	3,148	1,659	1,328	3	1	1	1
Winneshiek	9,377	9,199	2,[illegible]60	2,335	3,683	3,49[illegible]	5,681	5,700	2,757	2,395	16	6	13	6
Woodbury	23,462	21,932	4,985	4,23[illegible]	14,658	13,449	8,649	8,349	4,977	4,231	163	134	158	134
Worth	4,228	3,962	1,517	1,180	1,351	1,242	2,870	2,72[illegible]	1,515	1,180	9	6	7	6
Wright	7,097	7,46[illegible]	1,607	1,159	4,905	4,386	3,081	3,076	1,604	1,159	14	2	10	2
The State	985,840	940,093	171,009	134,911	647,757	613,311	331,027	320,790	170,883	134,899	7,182	6,004	6,875	5,818

* Persons of negro descent, Chinese, Japanese and Indian. † Includes all persons of negro descent. ‡ Indian reservation.

The males constitute 51.8 per cent and the females 48.2 per cent of the population of Iowa. The foreign born element consti-

tutes 13.7 per cent, and the native born 86.3 of the total population of the state. The white element constitutes 99.4 per cent of the population; the small colored element in Iowa being composed almost wholly of persons of negro descent.

SCHOOL, MILITIA AND VOTING AGES, IOWA. UNITED STATES CENUS, 1900.

TABLE No. 1.—PERSONS OF SCHOOL, MILITIA AND VOTING AGES, BY SEX, GENERAL NATIVITY, AND COLOR, BY COUNTIES.

COUNTIES.	5 TO 20 YEARS, INCLUSIVE.								MALES 18 TO 44 YEARS, INCLUSIVE.				MALES 21 YEARS AND OVER.			
	Native white.		Foreign white		Negro.*		Other colored †									
	Males.	Females.	Males.	Females.	Males.	Females.	Males.	Females.	Native white.	Foreign White.	Negro.*	Other colored.†	Native white.	Foreign white.	Negro.*	Other colored.†
Adair	3,018	2,929	46	35	2	1	.....	.....	2,929	270	.....	....	3,673	690	4	....
Adams	2,530	2,432	17	18	6	5	...	.....	2,533	176	5	....	3,165	491	6	....
Allamakee	3,243	3,007	75	62	5	7	2	.....	3,260	598	3	.	3,477	1,823	2	1
Appanoose	4,366	4,302	125	105	62	56	.....	.....	4,675	611	92	....	6,024	937	112	....
Audubon	2,387	2,386	156	126	.....	....	.....	.....	1,804	881	1	....	2,166	1,363	2	..
Benton	4,218	4,092	136	127	1	4	.....	.....	4,598	832	9	.	5,517	1,749	14	....
Black Hawk	5,062	5,013	154	139	4	4	1	.....	6,080	982	9	1	7,393	2,112	7	1
Boone	4,754	4,640	141	166	36	37	..	.....	4,693	1,143	71	....	5,555	2,263	83	1
Bremer	2,696	2,665	101	82	1	....	.....	....	2,832	570	2	....	3,264	1,398	4	...
Buchanan	3,403	3,301	50	56	4	3	.. .	.....	4,131	471	5	....	5,187	1,325	7	....
Buena Vista	3,033	2,825	166	127	.....	1	.....	.....	2,653	1,103	.....	2	2,878	1,941	2	2
Butler	2,888	2,786	221	213	....	.....	.....	....	2,884	901	1	2	3,550	1,597	1	3
Calhoun	3,287	3,200	78	86	1	....	...	.....	3,505	723	2	1	4,041	1,266	2	1
Carroll	3,820	3,788	126	11	11	4	.....	.....	2,943	832	7	2	3,270	1,876	7	2
Cass	3,690	3,788	83	75	2	1	.....	.....	3,830	698	3	3	4,721	1,246	4	3
Cedar	3,136	3,104	142	113	2	4	.....	...	3,454	695	17	....	4,261	1,359	26	1
Cerro Gordo	3,438	3,265	137	127	4	8		.....	3,914	866	21	....	4,542	1,656	28	1
Cherokee	2,882	2,884	94	102	2	3	.....	.....	2,769	751	7	..	3,292	1,336	7	....
Chickasaw	2,828	2,913	96	95	.....	.....	.....	.....	2,943	558	3	2	3,387	1,386	3	2
Clarke	2,206	1,992	7	10	14	11	.....	.....	2,512	59	12	..	3,314	182	25	....
Clay	2,352	2,199	105	72	.....	.....	.....	....	2,329	672	1	....	2,750	1,088	1	...

TABLE No. 1—CONTINUED.

COUNTIES.	5 TO 20 YEARS, INCLUSIVE.								MALES 18 TO 44 YEARS, INCLUSIVE.				MALES 21 YEARS AND OVER.			
	Native white.		Foreign white		Negro.*		Other colored.†									
	Males.	Females.	Males.	Females.	Males.	Females.	Males.	Females.	Native white.	Foreign white.	Negro.*	Other colored.†	Native white.	Foreign white.	Negro.*	Other colored.†
Clayton	4,786	4,757	123	94	....	.....	.....	.....	4,717	776	3	...	5,317	2,313	3	....
Clinton	6,864	6,891	432	443	30	22	.....		6,81	2,472	38	1	7,739	5,012	62	1
Crawford	3,893	3,814	257	225	1	2	.....	.....	3,030	1,485	9	....	3,201	2,653	10	.
Dallas	4,028	3,824	28	27	2	4	.....	.....	4,564	258	4	....	5,962	624	7	....
Davis	2,704	2,712	8	5	9	12	...	...	2,944	76	15	....	3,953	221	2[illegible]	....
Decatur	3,173	3,261	6	7	5	13	.....	....	3,405	72	9		4,555	249	18	....
Delaware	3,255	3,051	106	72	...	.....	.....	.....	3,284	637	.....	....	4,023	1,388	1	....
Des Moines	5,564	5,615	210	230	61	65	.....	.....	5,936	1,353	103	3	7,005	3,269	145	4
Dickinson	1,383	1,409	38	52	....	....	.....	.....	1,464	303	1	....	1,734	539	3	....
Dubuque	8,783	9,143	303	329	18	9	....	.....	10,534	2,217	37	2	11,252	5,345	51	2
Emmet	1,678	1,594	88	86	.....	3	.....	.....	1,932	587	2	...	2,024	956	2	...
Fayette	4,841	4,742	166	125	19	16	.....	.....	5,882	1,081	22	..	6,940	2,104	24	.
Floyd	2,820	3,032	106	98	2	3	.....	....	3,106	565	2	2	3,80	1,303	5	2
Franklin	2,674	2,483	153	143	1	.....	...	.....	2,555	785	2	2	2,845	1,366	3	3
Fremont	3,324	3,150	25	19	11	13	....	...	3,710	188	16	1	4,723	431	20	1
Greene	3,239	3,108	52	25	1	1	.....	.....	3,432	440	3	....	4,167	878	5	1
Grundy	2,279	2,310	221	175	.....	.....		.....	2,040	923	...	....	2,213	1,585	2	....
Guthrie	3,376	3,218	38	33	1	3	..	....	3,513	217	2	3	4,613	534	2	3
Hamilton	3,392	3,341	134	125	11	9	.....	...	3,125	914	10	2	3,527	1,789	11	2
Hancock	2,457	2,264	178	130	2	1	....	.....	2,147	925	4	2	2,292	1,439	2	2
Hardin	4,023	3,618	222	204	41	4	1	.....	3,715	872	9	4	4,667	1,599	5	3
Harrison	4,462	4,506	68	66	4	8	.....	...	4,794	630	9		6,002	1,175	14	....
Henry	2,941	2,882	45	29	47	71	.....	.....	3,825	377	79	....	5,214	849	12[illegible]	...
Howard	2,477	2,445	101	83	2	2	....	.....	2,428	568	5	....	2,739	1,268	6	...

Humboldt	2,207	2,172	114	92	.....	1	....	.....	1,915	803	1	....	2,146	1,300	1	....
Ida	2,317	2,167	97	107	...	.....	.....	.....	1,862	764	2	....	2,056	1,302	2	....
Iowa	2,233	3,226	79	54	.....	....		...	3,496	730	.....	2	2,974	1,748	1	2
Jackson	3,917	3,962	112	108	.....	...	..	.....	4,049	676	....	....	4,849	1,791	1	1
Jasper	4,407	4,289	132	98	31	28	.....	.....	5,128	599	40	..	6,614	1,221	58	....
Jefferson	2,830	2,740	40	17	13	13	...	.....	3,459	266	20	....	4,516	699	24	...
Johnson	3,951	3,934	94	75	5	7	.....	.	4,486	736	13	2	5,159	1,936	22	2
Jones	3,572	3,434	172	139	4	7	....	.....	4,014	930	27	....	4,989	1,673	33	....
Keokuk	4,294	4,179	95	91	9	2	....	.....	4,506	418	9	1	5,859	1,030	14	1
Kossuth	4,067	3,759	236	211	.....	....	....	....	3,679	1,327	1	...	3,944	2,186	1	....
Lee	5,983	6,014	83	95	231	237	.....	1	7,460	736	386	2	8,949	2,254	549	2
Linn	8,598	8,793	301	342	32	41	.....	.....	9,988	1,877	64	....	12,527	3,448	82	....
Louisa	2,333	2,156	24	16	2	2	.....	.....	2,620	106	1	....	3,498	352	2	1
Lucas	2,791	2,789	39	43	25	36	....	.....	2,833	272	71		3,750	578	83	...
Lyon	2,266	2,154	218	156	.....	....	..	.....	1,875	1,110	.....	....	2,002	1,612	....	....
Madison	3,143	2,969	9	9	.....	.. .	....	.....	3,418	132	2	....	4,586	354	4	....
Mahaska	5,299	5,138	206	181	343	315	...	.. .	5,871	889	408	4	7,645	1,651	535	4
Marion	4,078	4,089	100	90	6	12	.....	.....	4,365	493	5	1	5,572	1,070	9	1
Marshall	4,614	4,596	116	123	15	28	....	....	5,212	96.	37	2	7,241	1,960	62	2
Mills	3,163	2,930	48	49	9	7	.....	.....	3,226	289	7	....	3,999	569	12	...
Mitchell	2,532	2,466	65	71	3	4	..	.....	2,544	509	1	..	2,931	1,256	4	....
Monona	3,258	3,099	120	115	.....	1	.....	.....	3,156	721	1	....	3,741	1,191	1	....
Monroe	3,054	3,014	92	86	89	74	.....	.....	3,041	521	195	....	3,790	1,000	236	....
Montgomery	2,967	2,927	89	75	4	6	.....	.....	3,026	579	12	.	3,895	1,195	19	....
Muscatine	4,594	4,338	194	178	13	26	.....	.....	5,111	908	31	1	6,134	2,009	54	1
O'Brien	3,015	2,872	181	150	.....	....	1	....	2,681	1,029	.....	1	3,045	1,620	.....	....
Osceola	1,623	1,501	105	96	.....	.....	....	.....	1,316	523	1	2	1,468	829	1	2
Page	4,004	3,870	55	55	41	41	.....	.....	4,463	547	51	....	5,817	1,206	69	....
Palo Alto	2,602	2,4 8	115	105	.....	.....	.....	.....	2,32	778	.....	1	2,521	1,355	.....	2
Plymouth	4,029	3,853	233	211	.....	....	..	..	3,341	1,388	1	1	3,541	2,516	1	1
Pocahontas	2,757	2,635	119	97	.....	.....	.....	.....	2,530	861	... ..	....	2,753	1,416	.....	1
Polk	11,999	12,172	36;	455	271	313	.....	.....	15,803	2,757	602	4	19,420	4,805	746	4
Pottawattamie	9,277	9,100	295	353	41	26	2	.....	9,693	2,252	72	1	11,394	4,078	104	1
Poweshiek	3,108	3,071	41	56	6	5	...	....	3,816	432	12	..	4,779	947	20	....

*Includes all persons of negro descent. †Chinese, Japanese, and Indians.

TABLE No. 1—CONTINUED.

COUNTIES.	5 TO 20 YEARS, INCLUSIVE.								MALES 18 TO 44 YEARS, INCLUSIVE.				MALES 21 YEARS AND OVER.			
	Native white.		Foreign white		Negro*.		Other colored†.									
	Males.	Females.	Males.	Females.	Males.	Females.	Males.	Females.	Native white.	Foreign white.	Negro*.	Other colored †.	Native white.	Foreign white.	Negro*.	Other colored †.
Ringgold	2,846	2,752	12	6	.....	.....	.....	.....	2,930	87	2	....	3,803	248	2	....
Sac	3,112	3,012	134	119	1	1	1	....	2,925	843	2	3	3,363	1,550	3	3
Scott	7,838	7,765	460	480	63	67	1	.....	8,251	2,879	143	2	8,905	6,210	176	3
Shelby	3,406	3,287	174	151	2	.....	.....	.....	2,544	1,046	3	....	2,871	1,778	5	....
Sioux	3,952	3,952	518	492	1	.. ..	1	.....	2,787	1,963	1	2	2,877	3,158	....	1
Story	3,832	3,819	140	102	1	.....	....	.....	4,190	960	3	1	4,957	1,787	2	1
Tama	4,165	3,949	164	119	7	4	87	74	4,092	1,108	8	61	4,821	2,113	7	91
Taylor	3,230	3,227	10	10	10	9	.....	.....	3,627	132	13	...	4,871	355	23	....
Union	3,357	3,28[illegible]	39	31	12	10	.....	.....	4,094	378	47	....	5,192	836	52	....
Van Buren	2,805	2,762	9	9	15	14	.....	.....	3,329	84	16	1	4,693	302	27	1
Wapello	5,695	5,824	89	105	135	124	.....	.....	6,551	657	226	1	8,319	1,473	274	2
Warren	3,507	3,507	15	24	10	7	....	..	3,946	126	22	1	5,207	389	26	1
Washington	3,370	3,255	24	31	9	12	.....	.....	3,975	236	13	1	5,323	667	24	1
Wayne	2,944	2,997	17	13	.....	.....	.....	.....	3,443	126	4	1	4,490	281	5	1
Webster	5,340	5,381	237	191	23	26	.....	.....	5,635	1,599	38	2	6,011	3,099	43	2
Winnebago	2,303	2,258	131	109	....	.....	.....	....	1,856	847	.....	1	1,786	1,526	1	2
Winneshiek	3,967	3,942	157	136	1	4	...	. . .	3,795	1,002	9	2	3,931	2,600	11	3
Woodbury	8,745	8,690	406	452	42	32	.....	....	9,667	2,990	84	2	11,202	4,556	109	5
Worth	1,940	1,863	113	104	4	4	.....	...	1,585	703	4	2	1,535	1,400	2	2
Wright	3,211	3,059	142	132	1	.....	1	.....	3,069	857	7	4	3,557	1.458	8	3
Iowa	373,136	366,095	12,741	*11,813	1,955	1,957	98	75	392,770	79,470	3,373	147	472,759	157,906	4,441	192

*Includes all persons of negro descent. †Chinese, Japanese and Indians.

TABLE No. 2.

PERSONS OF SCHOOL AGE, 5 TO 20 YEARS, INCLUSIVE, BY GENERAL NATIVITY AND COLOR, FOR CITIES HAVING 25,000 INHABITANTS OR MORE

CITIES.	Aggregate.	Native born.	Foreign born.	Total white.	NATIVE WHITE.			Foreign white.	COLORED. *	
					Total.	Native parents	Foreign parents		Total.	Negro †
Cedar Rapids, Iowa	8,156	7,732	424	8,091	7,667	4,093	3,574	424	65	65
Council Bluffs, Iowa	8,602	8,279	323	8,540	8,219	5,437	2,782	321	62	60
Davenport, Iowa	10,920	10,383	537	10,790	10,254	4,410	5,844	536	130	129
Des Moines, Iowa	18,633	17,939	694	18,162	17,468	11,836	5,632	694	471	471
Dubuque, Iowa	11,289	10,797	492	11,264	10,772	5,178	5,594	492	25	25
Sioux City, Iowa	10,323	9,697	626	10,255	9,629	5,152	4,477	626	68	68

* Persons of negro descent, Chinese, Japanese, and Indians. † Includes all persons of negro descent.

TABLE No. 3.

MALES OF SCHOOL AGE, 5 TO 20 YEARS, INCLUSIVE, BY GENERAL NATIVITY AND COLOR FOR CITIES HAVING 25,000 INHABITANTS OR MORE, 1900.

CITIES.	Aggregate.	Native born.	Foreign born.	Total white.	NATIVE WHITE.			Foreign white.	COLORED.*	
					Total.	Native parents.	Foreign parents.		Total.	Negro†.
Cedar Rapids, Iowa	3,914	3,728	186	3,889	3,703	2,001	1,702	186	25	25
Council Bluffs, Iowa	4,248	4,111	137	4,209	4,074	2,732	1,342	135	39	37
Davenport, Iowa	5,380	5,130	250	5,317	5,068	2,196	2,872	249	63	62
Des Moines, Iowa	9,122	8,819	303	8,892	8,589	5,825	2,764	303	230	230
Dubuque, Iowa	5,427	5,188	239	5,410	5,171	2,471	2,700	239	17	17
Sioux City, Iowa	5,012	4,720	292	4,973	4,681	2,499	2,182	292	39	39

* Persons of negro descent, Chinese, Japanese and Indians. † Includes all persons of negro descent.

TABLE No. 4.

FEMALES OF SCHOOL AGE, 5 TO 20 YEARS, INCLUSIVE, BY GENERAL NATIVITY AND COLOR, FOR CITIES HAVING 25,000 INHABITANTS OR MORE: 1900.

CITIES.	Aggregate.	Native born.	Foreign born.	Total white.	NATIVE WHITE.			Foreign white	COLORED.*	
					Total.	Native parents.	Foreign parents		Total.	Negro.†
Cedar Rapids, Iowa	4,242	4,004	238	4,202	3,964	2,092	1,872	238	40	40
Council Bluffs, Iowa	4,354	4,168	186	4,331	4,145	2,705	1,440	186	23	23
Davenport, Iowa	5,540	5,253	287	5,473	5,186	2,214	2,972	287	67	67
Des Moines, Iowa	9,511	9,120	391	9,270	8,879	6,011	2,868	391	241	241
Dubuque, Iowa	5,862	5,609	253	5,854	5,601	2,707	2,894	253	8	8
Sioux City, Iowa	5,311	4,977	334	5,282	4,948	2,653	2,295	334	29	29

*Persons of negro descent, Chinese, Japanese, and Indians. †Includes all persons of negro descent.

TABLE No. 5.

TOTAL MALES 21 YEARS OF AGE AND OVER, CLASSIFIED BY GENERAL NATIVITY, COLOR, CITIZENSHIP, AND LITERACY, BY COUNTIES.

COUNTIES.	Aggregate.	NATIVE WHITE.		NATIVE NEGRO.*		OTHER NATIVE COLORED.†		FOREIGN BORN.							
								Naturalized.		First papers filed.		Aliens.		Unknown.	
		Literate.	Illiterate.	Literate.	Illiterate.	Literate.	Illiterate.	Literate.	Illiterate.	Literate.	Illiterate.	Literate.	Illiterate.	Literate.	Illiterate.
Adair	4,367	3,635	38	4	..	.....	....	487	29	12	.....	36	2	115	9
Adams	3,602	3,139	26	5	1	.....	.....	313	20	6	1	12	3	129	7
Allamakee	5,393	3,385	92	2	.....	.....	.....	1,336	150	34	2	65	6	81	21
Appanoose	7,133	5,789	235	80	38	.....	.....	633	71	51	7	57	12	151	15
Audubon	3,531	2,138	28	8	.....	.....	.....	941	22	68	1	94	3	220	5
Benton	7,280	5,427	90	13	1	.....	....	1,448	47	41	2	139	7	61	4
Black Hawk	9,513	7,337	56	7	.....	.....	....	1,401	48	63	6	130	9	439	17
Boone	7,902	5,432	123	64	19	..	.....	1,707	67	89	2	109	14	254	22
Bremer	4,666	3,226	44	4	.....	.....	...	994	82	34	.....	70	14	186	24
Buchanan	6,519	5,122	65	6	1	.....	....	813	61	20	1	44	6	303	17
Buena Vista	4,823	2,852	26	1	1	.....	.....	1,317	42	98	6	190	11	262	11
Butler	5,151	3,511	39	1	.....	1	.....	1,001	24	98	5	195	5	266	5
Calhoun	5,310	4,013	28	1	1	.....	.....	904	33	47	3	91	6	173	10
Carroll	5,155	3,245	25	4	3	.....	..	1,582	30	46	.....	68	6	152	.....
Cass	5,974	4,678	43	2	1	...	...	8[illegible]	32	34	1	6[illegible]	3	25[illegible]	5
Cedar	5,647	4,199	62	19	6	.....	.....	1,160	66	15	.....	61	8	45	3
Cerro Gordo	6,177	4,522	20	24	4	...	.....	1,065	38	85	6	107	85	216	11
Cherokee	4,635	3,202	30	6	1	..	.....	901	46	64	5	136	11	118	15
Chickasaw	4,778	3,341	43	3	.....	.....	.....	1,050	60	45	1	68	8	142	14
Clarke	3,521	2,271	42	17	8	.....	.....	96	5	2	.....	9	....	67	3

* Native born persons of negro descent. † Native born Chinese, Japanese, and Indians. ‡ Indian reservation.

TABLE No. 5—CONTINUED

COUNTIES.	Aggregate.	NATIVE WHITE.		NATIVE NEGRO.*		OTHER NATIVE COLORED.†		FOREIGN BORN.							
								Naturalized.		First papers filed.		Aliens.		Unknown.	
		Literate.	Illiterate.	Literate.	Illiterate.	Literate.	Illiterate.	Literate.	Illiterate.	Literate.	Illiterate.	Literate.	Illiterate.	Literate.	Illiterate.
Clay	3,839	2,719	31	1	.....	....	.....	672	23	56	1	105	3	223	5
Clayton	7,633	5,207	110	3	.....	.....	.....	1,720	117	66	6	112	14	260	18
Clinton	12,814	7,676	63	46	15	.....	.....	3,875	201	62	1	238	24	576	34
Crawford	5,864	3,163	38	8	1	.....	.....	1,951	94	87	2	171	21	316	12
Dallas	6,573	5,8,4	88	5	2	.....	....	438	30	8	.....	27	3	93	5
Davis	4,194	3,788	165	10	10	.....	.....	171	9	1	.....	2	3	13	3
Decatur	4,822	4,358	197	11	7	.	....	149	9	11	.....	6	.....	74	.. ....
Delaware	5,412	3,942	81	1	...	....	....	961	36	46	.....	108	14	214	9
Des Moines	10,423	6,910	95	116	27	.....	.....	2,187	112	52	10	133	21	740	17
Dickinson	2,276	1,717	17	2	1	..	.....	286	46	43	16	31	15	95	7
Dubuque	16,650	11,172	80	45	6	.....	.....	3,731	148	122	9	305	14	976	39
Emmet	2,982	2,008	16	1	1	....	.....	639	8	46	.....	62	3	194	4
Fayette	9,068	6,863	77	21	3	.....	.....	1,429	70	76	2	134	45	332	16
Floyd	5,111	3,451	50	5	.....	.....	.....	908	57	24	1	111	9	182	13
Franklin	4,217	2,818	27	3	.....	....	....	866	54	62	8	117	19	233	10
Fremont	5,175	4,589	134	16	4	...	.....	278	21	16	1	15	1	95	5
Greene	5,651	4,112	55	3	2	.....	.....	621	27	36	4	34	10	142	5
Grundy	3,800	2,202	11	2	...	.....	.....	1,253	28	74	2	154	6	67	1
Guthrie	5,152	4,544	69	1	1	1	..	381	16	15	.....	26	1	92	5
Hamilton	5,32[illegible]	3,486	4[illegible]	10	1	....	1	1,261	42	96	1	184	24	177	5
Hancock	3,735	2,271	21	2	.....	.....	.....	1,030	19	85	1	105	5	185	5
Hardin	6,274	4,610	57	5	.....	1	.....	1,039	22	77	1	15[illegible]	4	299	4
Harrison	7,19[illegible]	5,882	120	9	4	....	..	838	38	48	2	59	2	182	7
Henry	6,186	5,114	100	92	30	....	....	416	21	2	3	52	7	309	21
Howard	4,013	2,714	25	6	.....	.....	....	832	34	35	3	102	13	240	9

Humboldt	3,447	2,138	8	1	.....	..	.....	929	19	64	.....	128	9	149	2
Ida	3,360	2,043	13	1	1	.....		899	45	75	3	116	24	129	11
Iowa	5,725	3,900	64	1	.	.....	.....	1,282	69	26	2	143	46	170	12
Jackson	6,642	4,725	124	...	1	1	.....	1,406	98	31	2	88	12	145	9
Jasper	7,893	6,466	148	44	14	.....	.....	892	55	64	2	74	16	107	11
Jefferson	5,242	4,355	161	19	5	.....	.....	429	5	15	3	28	21	136	16
Johnson	7,119	5,092	67	19	3	.....		1,415	150	33	2	48	9	251	30
Jones	6,695	4,877	112	26	4	.	.....	1,251	80	58	3	158	50	57	10
Keokuk	6,904	5,698	16	12	2	.....	...	819	75	11	1	30	6	85	4
Kossuth	6,131	3,915	29	1	.....	.....	.....	1,394	43	109	6	163	7	449	15
Lee	11,754	8,759	190	363	185	.....	.....	1,417	165	16	4	51	9	518	77
Linn	16,057	12,377	150	71	10			2,407	115	96	5	192	15	211	8
Louisa	3,853	3,413	85	2	.....	.....	.	188	24	4	.....	16	5	106	10
Lucas	4,411	3,800	141	61	22	.....	.....	364	14	12	2	20	8	128	10
Lyon	3,614	1,996	6	....	.....	.....	....	1,015	9	79	2	157	2	344	4
Madison	4,944	4,476	110	3	.....	.....	.....	277	18	8	.....	13	1	36	2
Mahaska	9,835	7,455	19	407	127	1	.....	1,163	105	65	8	148	34	118	10
Marion	6,652	5,354	218	7	2	.....		759	47	20	1	91	11	120	20
Marshall	9,265	7,155	86	49	13	.....	.....	1,435	96	83	12	117	21	175	23
Mills	4,580	3,786	213	10	2	...	.....	422	6	35	1	27	1	74	3
Mitchell	4,191	2,900	21	1	3	....	....	898	23	50	3	8	10	185	6
Monona	4,933	3,647	94	1	....	.....	....	709	43	62	9	10	14	242	7
Monroe	5,026	3,65	137	171	65	.	....	755	82	21	2	43	7	86	4
Montgomery	5,109	3,833	62	14	5	....	.....	833	42	49	3	56	7	194	8
Muscatine	8,198	6,046	88	43	11	.....	....	1,597	6	61	.....	60	7	211	9
O'Brien	4,668	3,029	19	.....	.....	...	.....	1,053	36	62	9	130	21	296	13
Osceola	2,300	1,456	12	1	.....	.....	....	540	23	35	4	76	6	144	3
Page	7,092	5,717	100	52	17	.....	.....	736	39	38	1	76	7	299	10
Palo Alto	3,878	2,505	16	..	..	...	.....	954	32	76	1	67	4	220	3
Plymouth	6,059	3,498	43	1	....	....	.....	1,660	9	113	3	187	9	432	22
Pocahontas	4,170	2,729	24	.....	...	....	.....	961	56	43	7	125	32	184	6
Polk	24,975	19,166	234	632	110	.....	.....	3,319	206	184	14	264	65	737	24
Pottawattamie	15,577	11,207	187	84	20	.....	.....	2,898	131	115	13	250	34	618	20
Poweshiek	5,746	4,693	86	15	4	...	.....	715	39	29	2	78	3	78	4
Ringgold	4,053	3,722	81	2	.	....	....	127	12	2	1	6	1	91	8
Sac	4,919	3,336	27	3	.....	...	....	1,052	24	64	2	134	7	263	7

TABLE No. 5—CONTINUED.

COUNTIES.	Averages.	NATIVE WHITE.		NATIVE NEGRO.*		OTHER NATIVE COLORED.†		FOREIGN BORN.							
								Natura'ized.		First papers filed.		Aliens.		Unknown.	
		Literate.	Illiterate.	Literate.	Illiterate.	Literate.	Illiterate.	Literate.	Illiterate.	Literate.	Illiterate.	Literate.	Illiterate.	Literate.	Illiterate.
Scott	15,294	8,851	54	153	21	.....	.....	5,008	113	174	4	404	19	481	12
Shelby	4,654	2,852	19	4	1	.....	....	1,317	34	45	2	131	13	231	5
Sioux	6,036	2,852	25	...	.....	.. .	.....	1,999	69	236	13	288	17	521	10
Story	6,747	4,908	49	2	..	1	.....	1,239	45	47	3	139	29	271	14
Tama	7,032	4,773	48	7	.....	9	81	1,751	74	47	1	124	14	98	5
Taylor	5,249	4,783	88	16	7	.....	.....	253	11	7	.....	9	.....	69	6
Union	6,080	5,149	43	38	13	.....	.....	636	20	16	1	46	5	110	3
Van Buren	5,023	4,544	149	2	6	.....	.....	220	10	8	1	11	1	50	2
Wapello	10,068	8,078	241	199	74	..	.....	1,173	90	3	.....	44	9	115	14
Warren	5,623	5,081	124	22	4	....	...	269	15	1	.....	17	1	73	2
Washington	6,015	5,226	97	19	5	.....	....	464	33	4	.....	18	3	136	10
Wayne	4,777	4,380	110	4	1	.....	.....	185	13	7	.....	2	.....	72	3
Webster	9,155	5,954	57	37	6	2	.....	2,243	149	163	24	139	39	361	41
Winnebago	3,315	1,776	10	1	...	1	.....	981	55	80	2	121	20	249	19
Winneshiek	6,545	3,874	57	11	.....	..	....	1,647	153	92	13	177	22	463	36
Woodbury	15,872	11,119	83	93	13	.....	....	3,313	70	141	4	352	15	646	23
Worth	2,939	1,527	8	2	...	...	.....	952	79	76	.....	111	16	154	14
Wright	5,026	3,538	19	7	.....	1	..	980	21	56	2	144	8	240	10
The State	635,298	465,024	7,735	3,442	971	19	82	111,955	5,669	5,308	326	10,206	1,225	22,283	1,153

* Native born persons of negro descent. † Native born Chinese, Japanese, and Indians.

TABLE No. 6.

PERSONS OF SCHOOL, MILITIA, AND VOTING AGES BY SEX, GENERAL NATIVITY AND COLOR, FOR PLACES HAVING 2,500 INHABITANTS OR MORE.

CITIES AND TOWNS.	5 TO 20 YEARS, INCLUSIVE.								MALES 18 TO 44 YEARS, INCLUSIVE.				MALES 21 YEARS AND OVER.			
	Native white.		Foreign white.		Negro*.		Other colored†.									
	Males.	Females.	Males.	Females	Males.	Females.	Males.	Females	Native white.	Foreign white.	Negro*.	Other † colored	Native white.	Foreign white.	Negro*.	Other † colored
Albia city	388	458	.....	9	20	20	....	.....	536	29	20	....	758	61	29	.....
Algona city	451	419	14	30	....	.....	...	.....	501	85	.....	.....	666	172	....	.....
Anamosa city	379	363	9	3	4	7	....	.....	773	84	26	.....	990	163	30	.....
Atlantic city	745	893	18	23	.....	.....	.....	.	874	149	3	1	1,164	315	3	1
Belle Plaine city	495	516	13	20	....	2	..	.....	642	107	3	....	778	202	4	.....
Boone city	1,317	1,396	49	68	18	6	....	.....	1,528	358	14	.....	1,901	604	16	.....
Burlington city	3,410	3,562	143	183	60	64	.	.....	3,707	922	99	3	4,337	2,175	133	4
Carroll city	433	513	8	15	6	3	.....	.....	426	82	4	...	555	208	5	.....
Cedar Falls city	7,2	829	29	34	..	.....	1	.....	863	184	...	1	1,114	405	...	1
Cedar Rapids city	3,703	3,964	186	238	25	40	....	.....	4,436	1,218	51	....	5,348	2,044	70	.....
Centerville city	805	827	21	26	27	24	.....	.....	909	147	36	..	1,189	254	41	.....
Chariton city	613	635	9	15	15	24	..	.....	653	70	19	...	947	151	24	.....
Charles City	535	713	18	29	.....	.....	...	.....	691	134	2	.....	886	347	3	.....
Cherokee city	534	672	9	24	.....	3	.....	----	691	144	3	...	902	237	3	.....
Clarinda city	492	525	3	3	22	27	.....	.....	531	30	23	.....	787	68	29	.....
Clinton city	3,394	3,539	216	265	29	22	.....	.....	3,376	1,283	38	1	3,993	2,562	61	1
Council Bluffs city	4,074	4,145	135	186	37	23	2	.....	4,808	1,007	60	1	5,779	1,774	89	1
Cresco city	356	439	12	18	2	2	....	....	444	73	5	....	610	211	6	.....
Creston city	1,219	1,302	21	22	5	5	.....	....	1,429	174	11	.....	1,809	381	17	.....
Davenport city	5,068	5,186	249	287	62	67	1	...	5,572	1,879	141	2	6,039	4,160	170	3
Decorah city	407	459	12	21	.....	....	....	.....	511	133	1	2	593	345	1	2
Denison city	408	458	17	31	1	2	....	.....	461	128	2	....	546	266	3	.....

TABLE No. 6—CONTINUED.

CITIES AND TOWNS.	5 TO 20 YEARS, INCLUSIVE.								MALES 18 TO 44 YEARS, INCLUSIVE.				MALES 21 YEARS AND OVER.			
	Native white		Foreign white.		Negro.*		Other Colored.*									
	Males.	Females.	Males.	Females.	Males.	Females.	Males.	Females.	Native white.	Foreign white.	Negro *	Other † Colored.	Native white.	Foreign white.	Negro.*	Other † Colored.
Des Moines city	8,589	8,879	303	391	230	241	.....	.....	11,840	2,220	480	4	14,495	3,815	597	4
Ward 1	1,370	1,437	17	31	7	20	.....	.....	1,815	165	26	.....	2,315	315	36	....
Ward 2	1,096	1,173	21	30	17	30	.....	.....	1,765	205	47	1	2,147	374	54	1
Ward 3	1,295	1,343	44	50	72	82	.....	.....	2,551	282	162	1	3,083	467	200	1
Ward 4	1,201	1,233	41	8	65	47		.....	1,842	339	138	1	2,276	602	169	1
Ward 5	1,116	1,188	95	103	27	25	.....	.....	1,334	603	47	1	1,559	946	57	1
Ward 6	1,716	1,705	65	72	29	22	....	.....	1,710	462	46	.....	2,084	848	63	.....
Ward 7	795	800	2	25	13	15	...	....	823	164	14	.....	1,031	263	18	.....
Dubuque city	5,171	5,601	239	253	17	8	....	.....	7,038	1,538	36	2	7,572	3,353	50	2
Eagle Grove city	554	539	16	39	1	...	....	.....	647	137	1	2	786	243	.....	2
Estherville city	477	458	22	27	.....	3	....	..	743	142	2	.....	829	234	2	.....
Fairfield city	630	684	6	3	9	8	....	.....	560	42	16	.....	1,319	107	21	.....
Fort Dodge city	1,857	2,010	68	79	23	26	.....	.....	2,475	504	38	2	2,711	900	41	2
Fort Madison city	1,382	1,362	18	27	28	32	.....	1	1,983	219	80	2	2,295	545	99	2
Glenwood city	614	588	13	10	9	4	.....	.....	570	36	5	.....	674	57	8	.....
Grinnell city	471	582	3	16	4	4	....	.....	735	58	4		1,011	135	7	.....
Hampton city	452	436	4	4	1	.....	.....	....	585	39	2	2	713	105	2	3
Independence city	464	563	4	8	3	3	....	.....	562	47	3	.....	849	204	5	.....
Indianola city	460	544	2	7	3	6	....	.....	543	18	9	1	844	53	11	1
Iowa City	1,054	1,177	28	33	5	7	.....	.....	1,379	199	13	2	1,644	608	21	2
Iowa Falls city	408	416	2	15	1	4	....	....	575	65	3	.....	753	129	4	.....
Jefferson city	399	434	.....	.....	.....	.....	..	.....	476	38	2	.....	668	87	3	.....
Keokuk city	1,975	1,995	30	43	165	175	.....	....	2,591	273	248	.....	3,075	818	375	.....
Knoxville city	415	506	.....	.....	3	8	.....	....	550	12	3	1	848	45	5	1

Lake City	380	410	4	4	.....	.....	.....	.....	647	59	...	.....	802	97	.....	....
Le Mars city	683	745	46	53	.....	.....	.....	.....	535	206	....	.....	667	460	.....	.....
Manchester city	365	387	6	15	....	.....	.....	....	507	32	.....	...	762	108	..	.....
Maquoketa city	535	583	3	19	...	.....	...	.....	649	51	.....	.....	943	167	1	1
Marion city	551	636	7	11	2	1	....	....	807	66	6	.....	1,096	152	6	.....
Marshalltown city	1,576	1,736	48	75	14	27	.....	.....	1,936	470	32	2	2,663	78.	48	2
Mason City	862	985	29	30	4	8	.....	.....	1,383	292	21	....	1,694	495	27	1
Missouri Valley city	593	66.	11	17	.....	1	.....	...	750	138	3	.....	953	208	4	.....
Mt. Pleasant city	492	565	2	5	43	66	.....	...	651	37	60	.....	980	135	94	.....
Muscatine city	2,143	2,160	115	135	13	23	....	....	2,441	555	27	....	2,868	1,125	44	....
Newton city	477	531	1	6	12	7	.....	.....	672	37	11		995	107	20	.....
Oelwein city	614	608	40	19	.....	.....	....	....	1,592	392	7	.....	1,698	522	7	.....
Osage city	363	420	8	16	3	2	.....	.....	474	41	1	.....	681	119	4	.....
Osceola city	345	393	.....	3	6	5	...	....	466	15	8	.....	691	42	16	.....
Oskaloosa city	1,234	1,326	21	35	48	54	.....	.....	1,788	151	71	3	2,419	306	115	3
Ottumwa city	2,714	2,982	55	76	107	108	.....	.....	3,342	430	147	1	4,112	880	177	1
Pella city	376	435	20	28	...	.....	.....	....	354	79	.....	.....	359	346	....	.....
Perry city	631	638	7	18	.....	.....	.....	....	815	67	2	....	1,036	122	2	.....
Red Oak city	626	714	16	27	4	6	.....	....	705	91	10	...	1,003	213	17	.....
Shenandoah city	552	537	4	12	1	1	.....	.....	710	49	1	.....	965	117	2	.....
Sioux City	4,681	4,948	292	334	39	29	....	....	5,918	2,155	83	2	6,801	3,170	106	5
Spencer city	426	489	23	17	.....	.....	....	....	537	111	1	....	734	182	1	.....
Tama city	395	426	8	10	2	.....	.....	....	531	65	4	.....	670	128	2	.....
Tipton city	327	362	7	3	2	3	.....	....	521	28	15	.....	718	78	20	1
Vinton city	514	552	5	5	1	2	.....	...	635	45	2	.....	955	105	3	.....
Washington city	549	599	2	9	8	11	...	.....	748	24	11	.....	1,138	93	21	.....
Waterloo city	1,722	1,833	44	43	4	4	.....	.....	2,647	320	8	.....	3,208	666	6	.....
Waverly city	437	504	6	14	.....	....	.....	....	553	87	1	.....	727	226	2	.....
Webster City	664	751	13	17	4	5	.....	.....	804	115	8	1	1,122	202	9	1
What Cheer city	459	443	29	42	....	....	.....	....	319	140	2	.....	465	260	3	.....
Winterset city	462	480	1	1	.....	.....	.....	....	536	20	1		829	42	3	.....

*Includes all persons of negro descent.

†Chinese, Japanese, and Indians.

TABLE No. 7.

TOTAL MALES 21 YEARS OF AGE AND OVER, CLASSIFIED BY GENERAL NATIVITY AND LITERACY, FOR CITIES HAVING 25,000 INHABITANTS OR MORE.

CITIES.	AGGREGATE.			NATIVE BORN.			FOREIGN BORN.		
	Total.	Literate.	Illiterate.	Total.	Literate.	Illiterate.	Total.	Literate	Illiterate.
Cedar Rapids Iowa	7,462	7,348	114	5,417	5,372	45	2,045	1,976	69
Council Bluffs, Iowa	7,643	7,449	194	5,868	5,763	105	1,775	1,686	89
Davenport, Iowa	10,372	10,208	164	6,207	6,156	51	4,165	4,052	113
Des Moines, Iowa	18,911	18,466	445	15,088	14,868	220	3,823	3,598	225
Dubuque, Iowa	10,977	10,821	156	7,622	7,589	33	3,355	3,232	123
Sioux City, Iowa	10,082	9,965	117	6,904	6,851	53	3,178	3,114	64

TABLE No. 8.

TOTAL MALES 21 YEARS OF AGE AND OVER, CLASSIFIED BY GENERAL NATIVITY, COLOR AND LITERACY, FOR CITIES HAVING 25,000 INHABITANTS OR MORE.

CITIES.	AGGREGATE WHITE.			NATIVE WHITE.			NATIVE WHITE—NATIVE PARENTS.		
	Total.	Literate	Illiterate	Total.	Literate.	Illiterate.	Total.	Literate.	Illiterate.
Cedar Rapids, Iowa	7,392	7,288	104	5,348	5,313	35	3,794	3,767	27
Council Bluffs, Iowa	7,553	7,377	176	5,779	5,692	87	4,233	4,174	59
Davenport, Iowa	10,199	10,053	146	6,039	6,006	33	2,461	2,451	10
Des Moines, Iowa	18,310	17,945	365	14,495	14,355	140	11,209	11,098	111
Dubuque, Iowa	10,925	10,775	150	7,572	7,545	27	2,753	2,746	7
Sioux City, Iowa	9,971	9,869	102	6,801	6,760	41	4,316	4,291	25

TABLE No. 8—CONTINUED.

TOTAL MALES 21 YEARS OF AGE AND OVER, CLASSIFIED BY GENERAL NATIVITY, COLOR, AND LITERACY, FOR CITIES HAVING 25,000 INHABITANTS OR MORE.

CITIES.	NATIVE WHITE—FOREIGN PARENTS.			FOREIGN WHITE.			COLORED.*			NEGRO.†		
	Total.	Literate.	Illiterate.	Total.	Literate.	Illiterate.	Total.	Literate.	Illiterate.	Total.	Literate	Illiterate.
Cedar Rapids, Iowa	1,554	1,546	8	2,044	1,975	69	70	60	10	70	60	10
Council Bluffs, Iowa	1,546	1,518	28	1,774	1,685	89	90	72	18	89	71	18
Davenport, Iowa	3,578	3,555	23	4,160	4,047	113	173	155	18	170	152	18
Des Moines, Iowa	3,286	3,257	29	3,815	3,590	225	601	521	80	597	517	80
Dubuque, Iowa	4,819	4,799	20	3,353	3,230	123	52	46	6	50	44	6
Sioux City, Iowa	2,485	2,469	16	3,170	3,109	61	111	96	15	106	94	12

* Persons of negro descent, Chinese, Japanese, and Indians. †Includes all persons of negro descent.

GENERAL SUMMARY.

PERSONS OF SCHOOL AGE.

The designation "persons of school age" includes, for census purposes, all persons from 5 to 20 years of age, inclusive, although there is but little uniformity in the age limits by the several states and territories. The number of persons of school age in Iowa is presented in table No. 1 in detail by sex, general nativity and color. The native born element constitutes 96.8 per cent, and the foreign born 3.2 per cent, of all persons of school age in the state. Native white persons of native parentage constitute 60.7 per cent, native white persons of foreign parentage, 35 6 per cent, foreign white persons 3 2 and colored persons .5 per cent of the total number of persons of school age in the state.

MALES OF MILITIA AGE.

The natural militia ages are from 18 to 44 years, inclusive, and the number of males between these ages in Iowa is presented in detail by general nativity and color in tables 1 and 6: The foreign born males of militia age constitute 16.7 per cent and the native born 83.3 of the total in the state. Native whites of native parentage constitutes 51.2 per cent, native white of foreign parentage 31 4 per cent, foreign white 16 7 and colored .7 per cent of the total number of males of militia age.

MALES OF VOTING AGE.

The number of males of voting age, that is all males over 21 years of age, is presentcd in detail by general nativity and color ip tables No. 1 and 5. The native born element constitutes 75.1 per cent, and the foreign born 24.9 per cent, of the total of the state. Native whites of native parentage constitutes 50.6 per cent, native whites of foreign parentage 23.8 per cent, foreign white 24.9 per cent and colored .7 per cent of the total number of potential voters in the state.

The number of males of voting age are classified according to literacy in detail by general nativity and color in table No. 5. Ninety-seven and three-tenths per cent of the voters of the state are literate and 2.7 per cent are illiterate. Of the native born voters 98.2 per cent are literate and 1.8 per cent are illiterate; of the foreign born 94.8 per cent are literate and 5.2 per cent are illiterate; of the native white of native parentage 98.2 per cent are literate and 1.8 per cent are illiterate; of the native white of foreign parentage 98.8 per cent are literate and 1.2 per cent are illiterate; of the foreign white 94 8 per cent are literate and 5.2 per cent are illiterate; of the colored 76.7 per cent are literate and 23.3 per cent are illiterate.

There are 158,025 foreign born males of voting age in Iowa and of these 117,524, or very nearly three-fourths (74.4) are naturalized. Of the naturalizsd voters 95.3 per cent are literate.

AGRICULTURAL INDUSTRIES OF IOWA.

UNITED STATES CENSUS, 1900.

INTRODUCTION.

A "farm", as defined by the Twelfth Census, includes all the land, under one management, used for raising crops and pasturing live stock, with the wood lots, swamps, meadows, etc , connected therewith. It includes also the house in which the farmer resides and all other buildings used by him in connection with his farming operations.

The farms of Iowa, June 1, 1900, numbered 228,622, and had a value of $1,497,554,790. Of this amount $240,802,810, or 16.1 per cent, represents the value of buildings, and $1,256,751,980, or 83.9 per cent, the value of the land and of improvements other than buildings. On the same date the value of farm implements and machinery was $57,960,660, and of live stock, $278,830,096. These values added to that of farms give $1,834,345,546, the "total value of farm property."

The products derived from domestic animals, poultry and bees, including animals sold and slaughtered on farms, are referred to in this bulletin as "animal products." The total value of all such products, together with the value of all crops, is termed "total value of farm products." This value for 1899 was $365,411,528, of which amount $169,858,981, or 46.5 per cent represents the value of animal products, and $195,552,547, or 53.5 per cent, the value of crops, iucluding forest products. The "total value of farm products" for 1899 exceeds that for 1889 by $206,063,684, or 129.3 per cent.

The "gross farm income" is obtained by deducting from the total value of farm products the value of the products fed to live stock on the farms of the producers In 1899, the reported value of products fed was $102,023,040, leaving $263,388,488 as the gross farm income for that year. The percentage which this amount is of the "total value of farm property" is referred to as the "percentage of income upon investment." For Iowa, in 1899, it was 14.4 per cent. As no reports of expenditures for taxes, interest, insurance, feed for stock, and similar items have been obtained by any census, no statement of net farm income can be given.

GENERAL STATISTICS.

Iowa has a total land surface of 55,475 square miles, or 35,504,000 acres of which 34,574,337 acres, or 97.4 per cent are included in farms.

The State lies within the Mississippi and Missouri drainage basins and slopes generally from the Northwest to the South and East. There is very little woodland and almost the entire area is available for cultivation.

The soil, which is a dark, heavy drift loam from 2 to 5 feet in depth, is very fertile, well drained and easily cultivated Iowa is especially well adapted to stock raising, and in 1900 stood first among the states of the Union in total value of domestic animals.

NUMBER AND SIZE OF FARMS.

The following table gives by decades since 1850, the number of farms, the total and average acreage, and the per cent of farm land improved.

TABLE No. 1.

FARMS AND FARM ACREAGE: 1850 TO 1900.

Year.	Number of farms.	NUMBER OF ACRES IN FARM.				Per cent of farm land improved.
		Total.	Improved.	Unimproved.	Average.	
1900	228,622	34,574,337	29,897,552	4,676,785	151.2	86 5
1890	201,903	30,491,541	25,428,899	5,062,642	151.0	83.4
1880	185,351	21,752,730	19,866,541	4,886,159	133.5	80 3
1870	116,292	15,541,793	9,396,467	6,145,326	133.6	60.5
1860	61,163	10,069,907	3,792,792	6,277,115	164.6	37.7
1850	14,805	2,736,064	824,682	1,911,382	184 8	30.1

The number of farms reported June 1, 1900, was fifteen times as great as the number reported in 1850, and was 26,719, or 13.2 per cent. greater than in 1890. The total acreage in farms has steadily increased, and since 1870 at a more rapid rate than the number of farms, hence the increase in the average size of farms from 133.6 acres to 151.2 acres since that time. The improved acreage has increased faster relatively than the total farm area, the per cent of farm land improved having increased steadily and rapidly throughout the half century.

FARM PROPERTY AND PRODUCTS.

Table 2 presents a summary of the principal statistics relating to farm property and products for each census year, beginning with 1850.

TABLE No. 2.

VALUES OF SPECIFIED CLASSES OF FARM PROPERTY AND OF FARM PRODUCTS: 1850 TO 1900.

YEAR.	Total value of farm property.	Land improvements and buildings.	Implements and machinery.	Live stock.	Farm products.*
1900	$1,834,745,546	$1,497,554,790	$57,960,660	$278,830,076	$365,411,528
1890	1,100,682,579	857,581,022	36,668,315	206,436,242	159,347,844
1880	721,517,214	567,430,227	29,371,884	124,715,103	139,103,473
1870 †	456,159,156	392,662,441	20,509,582	82,987,133	‡114,386,441
1860	147,702,873	119,899,547	5,327,033	22,476,293	....
1850 .. -	21,519,711	16,657,567	1,172,869	3,689,275	.....

*For year preceding that designated.

†Values for 1870 were reported in depreciated currency. To reduce to specie basis of the other figures they must be diminished one-fifth.

‡Includes betterments and additions to live stock.

The value of farm property in 1900 was nearly nine times as great as in 1850, the gain in the last decade being $733,662,967, or 66.7 per cent. Of this amount $639,973,768, or 87.2 per cent, represents the gain in value of land, improvements and buildings, $21,295,345, or 2.9 per cent, that in implements and machinery, and $72,393,854, or 9.9 per cent, that in live stock.

The value of the products of 1899 exceeded that of 1889 by $206,063,684, or 129.3 per cent. A portion of this increase, however, is doubtless the result of a more detailed enumeration in 1900 than heretofore.

COUNTY STATISTICS.

Table No. 3 gives an exhibit of general agricultural statistics by counties.

TABLE No. 3.

NUMBER AND ACREAGE OF FARMS, AND VALUES OF SPECIFIED CLASSES OF FARM PROPERTY, JUNE 1, 1900, WITH VALUE OF PRODUCTS OF 1899 NOT FED TO LIVE STOCK, AND EXPENDITURES IN 1899 FOR LABOR AND FERTILIZERS, BY COUNTIES.

COUNTIES.	NUMBER OF FARMS.		ACRES IN FARMS.		VALUES OF FARM PROPERTY.				Value of products not fed to live stock.	EXPENDITURES.	
	Total.	With buildings.	Total.	Improved.	Land and improvements (except buildings).	Buildings	Implements and machinery.	Live stock.		Labor.	Fertilizers.
Adair	2,387	2,295	360,224	331,570	$ 10,686,310	$ 1,965,700	$ 503,840	$ 3,414,436	$ 2,869,447	$ 116,410	$ 1,560
Adams	1,949	1,843	273,042	249,130	9,662,040	1,628,760	408,450	2,903,761	2,313,077	85,400	.....
Allamakee ..	2,368	2,333	383,324	223,256	8,389,430	2,284,690	627,670	2,110,468	2,268,083	173,130	1,600
Appanoose...	2,526	2,422	325,147	265,492	8,111,620	1,653,450	373,280	2,321,730	1,762,170	64,090	1,370
Audubon.....	1,988	1,901	282,456	272,197	9,814,950	1,610,500	474,110	2,650,485	2,392,791	102,530	7,270
Benton.....	2,774	2,691	458,801	403,859	20,788,190	3,966,730	799,280	3,896,565	3,828,340	291,900	4,050
Black Hawk.	2,257	2,177	349,194	318,102	14,943,470	3,354,200	675,210	3,067,935	3,040,066	194,690	4,330
Boone.....	2,670	2,597	349,930	307,338	13,481,850	2,495,340	632,200	2,656,709	2,656,793	142,230	190
Bremer	2,004	1,957	275,501	242,494	10,389,470	3,084,690	624,200	2,255,818	2,250,581	180,350	2,570
Buchanan....	2,447	2,389	357,516	320,901	12,852,520	2,755,840	646,880	3,014,781	3,115,964	166,840	2,020
Buena Vista .	1,956	1,919	360,231	338,925	13,091,470	2,306,120	562,610	2,736,760	2,512,688	133,970	1,970
Butler.....	2,304	2,231	360,578	323,179	14,145,360	2,571,020	641,120	2,841,148	2,773,647	167,050	6,070
Calhoun	2,134	2,092	362,873	345,079	13,248,880	1,992,560	584,120	2,490,214	3,047,603	137,170	6,060
Carroll	2,175	2,150	356,987	346,597	13,676,400	2,527,550	652,530	2,875,267	2,847,862	146,960	5,150
Cass	2,395	2,256	354,614	333,357	13,725,420	2,395,790	602,070	3,610,416	3,348,196	199,420	6,940
Cedar	2,291	2,245	348,056	313,257	16,824,370	3,627,460	649,080	3,658,147	3,261,015	208,440	2,110
Cerro Gordo.	1,957	1,907	353,188	314,078	13,272,230	2,384,700	640,230	2,610,465	2,811,297	189,780	420
Cherokee ...	1,908	1,839	354,643	323,883	13,341,580	2,268,410	573,840	3,051,784	2,584,577	187,850	7,560
Chickasaw ..	2,197	2,128	311,208	255,930	11,594,740	2,330,060	580,290	2,251,826	2,280,213	151,410	1,540
Clarke	1,714	1,663	259,491	197,318	7,131,900	1,248,960	318,790	2,183,388	1,509,431	65,470	2,390

TABLE No. 3—CONTINUED.

COUNTIES.	NUMBER OF FARMS.		ACRES IN FARMS.		VALUES OF FARM PROPERTY.				Value of products not fed to live stock.	EXPENDITURES.	
	Total.	With buildings.	Total.	Improved.	Land and improvements (except buildings).	Buildings.	Implements and machinery.	Live Stock.		Labor.	Fertilizers.
Clay	1,684	1,604	344,960	324,815	$ 11,440,140	$ 1,750,250	$ 526,780	$ 2,413,082	$ 2,186,381	$ 146,720	$ 2,030
Clayton	3,318	3,264	459,892	314,776	13,826,980	3,965,540	898,390	3,217,318	3,398,416	259,200	7,480
Clinton	2,786	2,719	423,251	383,502	19,623,080	4,285,110	822,230	3,959,715	3,782,638	352,040	9,600
Crawford	2,649	2,564	449,956	416,917	15,266,790	3,049,900	779,560	3,988,215	3,534,097	206,770	3,540
Dallas	2,627	2,522	359,280	307,221	14,124,010	2,505,300	566,660	3,279,689	3,187,544	138,840	750
Davis	2,553	2,473	318,392	246,558	7,762,460	1,724,020	399,310	2,260,854	1,779,835	64,030	2,100
Decatur	2,508	2,412	326,078	235,657	8,537,330	1,676,120	402,600	2,417,731	1,800,229	90,280	3,850
Delaware	2,241	2,199	355,619	292,386	14,607,900	3,123,380	754,660	3,038,823	2,957,827	204,190	3,010
Des Moines	2,189	2,101	250,572	186,832	9,875,800	2,475,230	490,030	1,939,403	1,976,447	128,250	2,390
Dickinson	995	936	221,970	198,812	6,243,020	970,260	329,660	1,143,256	1,101,161	74,930	80
Dubuque	2,485	2,442	367,203	259,735	13,931,470	3,336,240	779,230	2,894,899	2,961,925	200,370	3,730
Emmet	1,056	999	236,580	209,877	6,859,570	979,200	312,020	1,341,214	1,293,151	104,300	970
Fayette	3,261	3,169	445,118	356,848	15,210,420	3,756,290	828,120	3,592,448	3,256,824	229,670	720
Floyd	2,054	1,976	303,843	278,541	11,533,320	2,384,020	614,370	2,201,302	2,559,415	148,900	11,430
Franklin	1,874	1,815	362,501	326,411	13,873,480	2,025,880	564,600	2,723,713	2,769,883	171,910	5,140
Fremont	2,394	2,245	328,958	295,577	12,791,750	1,996,860	420,280	2,646,021	2,457,785	178,680	2,570
Greene	2,314	2,260	366,125	329,617	13,018,450	2,186,710	584,070	2,849,654	2,671,872	140,540	1,680
Grundy	1,783	1,738	316,912	304,421	15,614,830	2,337,520	615,590	2,751,260	2,955,776	185,610	5,500
Guthrie	2,492	2,367	357,076	304,646	11,201,840	2,025,720	512,750	3,096,133	2,794,223	121,900	1,840
Hamilton	2,245	2,195	364,042	328,308	13,245,110	2,364,880	595,720	2,704,918	2,804,782	153,790	1,470
Hancock	1,703	1,660	349,342	322,088	11,397,060	1,735,980	565,090	2,068,541	2,153,116	142,700	.....
Hardin	2,294	2,245	351,046	305,871	13,272,250	2,471,260	604,990	2,852,577	2,915,380	158,410	1,840
Harrison	3,224	3,003	422,749	332,303	12,530,850	2,481,820	655,470	3,374,820	3,154,940	203,020	3,330
Henry	2,252	2,181	271,588	215,464	10,728,740	2,506,750	461,980	2,372,828	2,096,719	106,870	2,180
Howard	1,708	1,671	291,263	257,938	9,800,150	1,971,910	507,630	1,987,949	1,901,299	133,920	2,590
Humboldt	1,478	1,438	274,613	258,186	9,904,680	1,746,780	468,160	1,974,374	1,950,523	117,790	190
Ida	1,493	1,460	270,415	260,556	10,104,040	1,933,970	538,590	2,597,118	2,230,478	162,950	1,600
Iowa	2,454	2,318	368,779	312,378	13,740,820	2,828,300	616,260	3,403,023	2,937,937	192,430	5,100
Jackson	2,637	2,574	394,420	271,742	11,908,350	3,087,650	656,930	3,104,633	2,801,911	185,110	4,650

Jasper	3,320	3,196	464,105	425,393	18,995,090	3,344,060	778,600	4,447,620	4,138,061	228,970	1,640
Jefferson	2,206	2,135	268,189	211,089	9,042,520	2,247,510	445,610	2,247,468	1,818,659	85,090	2,160
Johnson	2,712	2,661	385,770	319,264	15,328,830	3,789,670	748,320	3,693,848	3,217,733	204,080	10,160
Jones	2,373	2,319	354,699	289,431	14,761,750	3,081,660	598,930	3,484,931	3,074,637	249,590	430
Keokuk	2,927	2,839	361,544	300,975	13,560,100	2,724,690	664,590	3,340,935	2,983,449	166,450	2,240
Kossuth	2,807	2,731	587,147	539,818	17,923,910	2,830,460	947,420	3,289,751	3,174,904	203,260	3,220
Lee	2,549	2,450	312,852	216,794	9,539,660	2,441,890	453,130	1,986,872	1,867,520	120,630	6,830
Linn	3,567	3,458	432,888	351,998	19,207,170	4,254,110	819,190	3,848,381	3,828,154	227,630	2,440
Louisa	1,619	1,580	237,972	182,032	8,812,240	1,770,530	352,660	1,791,864	1,871,756	81,710	1,440
Lucas	1,892	1,817	263,674	198,724	7,296,300	1,318,340	334,350	2,127,340	1,571,589	65,780	2,830
Lyon	1,619	1,518	358,801	344,041	11,590,090	1,727,090	552,320	1,918,442	2,238,843	268,150	7,830
Madison	2,600	2,505	354,216	271,717	11,373,450	2,206,850	517,930	3,325,232	2,685,436	119,750	5,850
Mahaska	3,202	3,082	358,250	307,823	14,835,900	3,073,970	683,180	3,320,208	3,090,997	134,440	4,250
Marion	2,914	2,729	351,163	292,500	12,043,240	2,104,720	460,680	3,122,870	2,659,330	98,540	1,500
Marshall	2,400	2,334	360,232	334,372	15,403,970	2,993,000	700,740	3,132,071	3,318,962	182,720	7,040
Mills	2,016	1,851	272,815	241,455	11,492,560	2,933,310	441,020	2,683,799	2,450,667	188,380	3,190
Mitchell	1,718	1,665	288,600	257,107	11,323,630	2,181,900	550,550	2,083,764	2,326,906	200,780	500
Monona	2,491	2,374	386,782	305,664	12,084,550	1,851,220	566,500	2,917,524	2,745,540	190,380	620
Monroe	1,987	1,883	262,296	181,110	7,750,140	1,363,820	364,850	1,839,749	1,452,296	59,160	9,770
Montgomery	1,940	1,883	272,067	252,009	12,045,480	1,976,010	470,850	2,799,733	2,321,883	155,020	100
Muscatine	1,976	1,909	264,121	219,652	11,342,880	2,604,270	492,710	2,197,576	2,416,388	199,070	10,690
O'Brien	1,845	1,791	360,025	343,008	13,754,540	2,17[illegible],510	633,950	2,618,240	2,614,846	215,780	540
Osceola	1,088	1,047	246,875	238,099	8,011,360	1,123,060	400,770	1,096,678	1,299,984	118,000	490
Page	2,643	2,549	338,132	311,495	14,962,640	2,660,300	579,330	3,446,301	3,184,944	176,790	2,830
Palo Alto	1,601	1,030	342,509	326,854	9,372,930	1,421,810	442,310	1,932,055	1,954,090	106,740	1,510
Plymouth	2,643	2,542	541,967	489,765	19,388,570	2,425,480	877,200	3,425,044	3,615,604	278,990	3,770
Pocahontas	2,005	1,936	305,455	344,243	11,338,110	2,206,070	589,880	2,633,035	2,376,889	93,770	90
Polk	3,171	3,023	370,252	326,789	18,799,706	3,272,560	689,042	3,135,246	3,556,235	186,360	6,390
Pottawat'mie	4,239	3,954	599,930	523,790	24,223,790	4,440,310	1,007,670	5,414,155	5,330,116	369,960	7,830
Poweshiek	2,322	2,245	366,620	338,773	14,983,600	2,824,640	682,730	3,966,124	3,249,660	203,050	4,210
Ringgold	2,356	2,249	340,111	295,581	9,877,970	1,688,320	414,870	3,215,154	2,229,624	91,730	1,670
Sac	1,999	1,962	364,232	354,151	13,892,300	2,590,690	633,120	3,189,585	2,936,298	206,220	970
Scott	2,347	2,307	278,945	254,739	14,987,980	3,973,940	750,200	2,489,635	2,961,750	337,330	5,930
Shelby	2,387	2,285	371,873	350,733	13,813,760	2,418,980	661,810	3,626,677	3,245,566	205,360	4,760
Sioux	2,451	2,322	476,621	452,031	18,558,110	2,675,470	757,980	3,094,698	3,454,171	333,140	4,120
Story	2,436	2,326	356,654	329,856	15,780,830	2,627,360	658,280	2,859,454	3,131,013	151,970	5,080
Tama	2,725	2,632	438,596	391,668	18,403,280	3,277,300	802,290	3,895,081	3,845,577	230,750	3,090
Taylor	2,581	2,487	337,002	294,010	11,381,040	2,070,700	448,500	3,244,361	2,528,801	104,220	4,280
Union	1,823	1,742	268,513	212,705	8,622,540	1,593,330	395,850	2,517,181	1,967,490	100,890	1,700
Van Buren	2,242	2,192	300,111	210,723	8,079,130	2,052,030	414,380	2,260,911	1,856,524	79,920	3,750
Wapello	2,311	2,237	262,459	208,849	9,282,280	1,965,530	404,340	2,141,102	1,817,884	95,290	1,480
Warren	2,926	2,833	351,783	287,010	11,931,710	2,266,510	468,330	3,306,985	2,675,808	107,160	1,850
Washington	2,511	2,404	344,695	293,219	14,662,740	2,932,430	617,770	3,348,190	2,995,344	144,000	4,400
Wayne	2,285	2,189	332,762	298,910	9,826,640	1,891,240	462,590	2,732,306	1,859,592	95,560	1,400

TABLE No. 3—Continued.

COUNTIES.	NUMBER OF FARMS.		ACRES IN FARMS.		VALUES OF FARM PROPERTY.				Value of products not fed to live stock.....	EXPENDITURES.	
	Total.	With buildings.	Total.	Improved.	Land and improvements (except building.).	Buildings	Implements and machinery.	Live stock.		Labor.	Fertilizers.
Webster.	2,564	2,502	428,975	360,558	$ 15,556,930	$ 2,643,920	$ 759,620	$ 2,733,918	$ 2,760,576	$ 163,450	$ 730
Winnebago ..	1,512	1,470	239,085	207,969	7,643,020	1,29[illegible],890	367,910	1,397,096	1,459,966	84,720	1,800
Winneshiek..	2,960	2,902	423,227	338,358	14,288,410	3,626,140	731,980	2,941,096	3,225,513	301,320	2,000
Woodbury ...	3,231	3,073	522,737	443,681	16,297,170	2,878,120	860,110	3,703,887	3,902,855	235,710	17,760
Worth ...	1,485	1,452	249,081	233,292	8,809,130	1,662,570	436,570	1,472,731	1,666,756	135,810	1,400
Wright*. ...	1,878	1,818	366,371	330,951	13,221,370	2,048,830	613,460	2,521,948	2,584,921	182,810	100
Sac and Fox	28	18	881	789	31,450	4,310	3,380	7,540	5,426	80	.....
The State	28,622	220,626	34,574,337	29,897,552	$1,256,751,980	$240,802,810	$ 57,960,660	$278,830,096	$263,388,488	$ 16,375,670	$337,190

* Indian reservation.

The surface, soil, drainage, and other natural features of the counties of Iowa are so similar that no striking differences are shown in the table The northwestern counties have the largest average size of farms, exceeding 200 acres in a few instances, but the percentage of farm land improved does not vary to any extent. The average values of farms range from $4,000 to $10,000, being determined more by transportation facilities and the nearness of markets than by natural advantages.

The average expenditure for labor was highest in the northwestern counties, where the average size of farms is greatest and in the counties containing the largest cities The amounts expended for fertilizers were small, averaging little more than one dollar per farm, and in no county exceeding five cents per acre.

But two counties, Grundy and Shelby, have fewer farms than in 1890, and in both cases the decreases are slight. Grundy is the only county reporting a smaller farm acreage than ten years before, but several counties report smaller improved acreages. These decreases are due largely to the stricter definition of the term "improved" by the Twelfth Census than by preceding censuses. Increases are shown for all counties in the values of the various forms of farm property, except for the value of live stock in Des Moines and Tama counties.

FARM TENURE.

Table 4 gives a comparative exhibit of farm tenure for 1880, 1890, and 1900. In Table 5 the tenure of farms for 1900 is given by race of farmer, the farms operated by owners being subdivided into four groups designated as "owners" "part owners," "owners and tenants," and "managers." These terms denote respectively: (1) Farms operated by individuals who own all the land they cultivate; (2) farms operated by individuals who own a part of the land and rent the remainder from others; (3) farms operated under the joint direction and by the united labor of two or more individuals, one owning the farm, or a part of it, and the other or others owning no part, but receiving for supervision or labor a share of the products; and (4) operated by individuals who receive for their supervision and other services a fixed salary from the owners.

The farms operated by tenants are devided into groups designated as farms operated by "cash tenants," aud farms operated by "share tenants." These groups comprise, respectively: (1) Farms operated by individuals who pay a cash rental or a stated amount of labor or farm produce; (2) farms operated by individuals who pay as rental a share of the products.

TABLE No. 4.

NUMBER AND PER CENT OF FARMS OF SPECIFIED TENURES: 1880 TO 1900.

YEAR.	Total number of farms.	NUMBER OF FARMS OPERATED BY—			PER CENT OF FARMS OPERATED BY—		
		Owners.*	Cash tenants.	Share tenants.	Owners.*	Cash tenants.	Share tenants.
1900	228,622	148,886	44,502	35,234	65.1	19.5	15.4
1890	201,903	145,183	24,940	31,780	71.9	12 4	15.7
1880	185,351	141,177	8,421	35,753	76 2	4.5	19 3

*Including "part owners," "owners and tenants" and "managers."

TABLE No. 5.

NUMBER AND PER CENT OF FARMS OF SPECIFIED TENURES, JUNE 1, 1900, CLASSIFIED BY RACE OF FARMER.

PART 1.—*Number of farms of specified tenures.*

RACE.	Total number of farms.	Owners.	Part owners	Owners and tenants.	Managers.	Cash tenants.	Share tenants.
The State	248,622	116,183	28,988	2,129	1,581	44,502	35,234
White	228,395	116,090	28,952	2,129	1,577	44,452	35,195
Colored.....	227	98	36	.....	4	50	39
Indian	27	26	1	.....	.....	.....	.....
Negro	200	72	35	.....	4	50	39

PART NO. 2 —*Per cent of farms of specified tenure.*

White	100.0	50.8	12.7	.9	.7	19.5	15.4
Colored.....	100.0	43.2	15.8	.....	1.8	22.0	17.2
The State	100.0	50.8	12.7	.9	.7	19.5	15.4

The facts epitomized in the foregoing tables, to be seen in their true relation to the agricultural conditions and changes on Iowa farms in the the past twenty years, must be considered in connection with the occupation tables. Those tables are now available for 1880 and 1890, but not for 1900. In 1880 the total number of males engaged in agriculture was 302,171, while in 1890 it was 313,484 In 1880, 88,045 of the total number were employed at common labor for wages, while in 1890, but 73,753 were so employed. In connection with each 1,000 farms, there were in 1880, 1,630 males employed in some capacity. Of that number approximately 762 operated farms as owners; 238 as tenants; 470 worked as common wage laborers; and 160 were employed for wages at special occupations, such as gardening, floriculture, etc. Ten years later for each 1,000 farms, 1,500 males were employed, of whom 720 operated farms as owners; 280 as tenants; 360 were employed as common wage laborers, and 140 in special occupations.

In showing the relative changes in ten years in the four classes of farming population, the following comparative statement is presented: Of every 1,000 males in agriculture in 1880, there were substantially 468 operating farms as owners; 146 as tenants; 288 worked as common wage laborers; and 98 were employed at special occupations for wages. In 1890, there were 480 owners; 187 tenants; 240 common wage laborers; and 93 engaged in special occupations The classes operating farms as owners, or as tenants, both increased in number faster than the total number of males engaged in agriculture, while those toiling for wages failed to increase in that proportion.

The total farming population varies from decade to decade approximately with the number of males engaged in agriculture. The figures given above indicate that in the decade from 1880 to 1890 the number of farm owners increased 2.6 per cent faster, and the number of tenants 28.1 per cent faster than the total farming population, while the number of common wage laborers in 1890 was only 83.3 per cent as

great, and the number of laborers engaged in special occupations but 94.9 per cent as great as they would have been had they increased as fast as the population. In each of the four classes mentioned there was a movement that assisted in raising the average social and economic status of the farming population. Whether caused by the rise of farm laborers to ownership or tenancy, as appears probable from the figures reviewed, or by additions to the classes of owners and tenants through immigration, this elevation is a beneficent change in all its aspects.

The occupation tables for 1900 are not yet prepared, but if the changes in rural population are reliable indices of the movements in the farming population proper, the changes noted above for the decade from 1880 to 1890 are continued with but slight modification in the last decade, and the average status of people toiling on Iowa farms has been raised even more than shown by the foregoing comparisons.

In connection with the changes noted above, attention is called to the specific changes in farm tenure shown in Tables 4 and 5.

The number of farms operated by owners has increased 7,709, or 5 5 per cent, since 1880, while the total number of farms has increased 23.3 per cent, resulting in a decrease in the per cent of farms operated by owners. The total number of tenant-operated farms has increased 80.5 per cent. Aside from this increase, there has been another remarkable change. The number of cash tenants is over five times as great as in 1880, while the number of share tenants has decreased 1.5 per cent in the same time. In 1880, 80.9 per cent of all tenants were share tenants; in 1890, 56.0 per cent; and in 1900, 44.2 per cent. This change is believed to be the result of a growing sentiment on the part of both landlord and tenant in favor of the cash payment system, and indicates greater independence and financial responsibility on the part of the tenant class as a whole. This belief is supported by the fact that in the most intensively cultivated regions the greater part of the tenants are cash tenants. In Cherokee county, 67.3 per cent, and in Grundy county, 68.5 per cent of all tenants pay cash rentals, while in Van Buren and Winnebago counties the corresponding percentages are only 41.8 and 44.2.

No previous census has reported the number of farms operated by "part owners," "owners and tenants," or "managers," but it is believed that the number of farms conducted by the last named class is constantly increasing.

OWNERSHIP OF RENTED FARMS.

The ownership of 75,434 of the 79,736 rented farms in Iowa was ascertained by the enumerators; that of 4,302 was unreported. The titles to the 75,434 farms are vested in 63,020 owners, an average of about 120 farms to every 100 owners. Of the 63,020 owners, 54,895 possess 1 farm each; 6,022, 2 each; 2,045, from 3 to 9 each; 54, from 10 to 25 each; and 4 possess 28, 36, 43, and 48 farms, respectively.

Of the 63,020 owners, 58,352, possessing 69,871 farms, reside in Iowa. The owners of 54,728 of these farms live in the counties in which their farms are located. Of the non-resident owners 296, residing in North Atlantic states, own 433 farms; 54, in South Atlantic states, 67; 3,527, in North Central states, 4,172; 162 in South Central states, 181; 583, in Western states, 654; and 46 in foreign countries, 56. The total value of these 5,563 farms owned by non-residents is $39,062,462 an average of $7,022 per farm.

FARMS CLASSIFIED BY RACE OF FARMER AND BY TENURE.

Tables 6 and 7 present the principal statistics for farms classified by race of farmer and by tenure.

TABLE No. 6.

NUMBER AND ACREAGE OF FARMS, AND VALUE OF FARM PROPERTY, JUNE 1, 1900, CLASSIFIED BY RACE OF FARMER AND BY TENURE, WITH PERCENTAGES.

RACE OF FARMER, AND TENURE.	Number of farms.	NUMBER OF ACRES IN FARMS.			VALUE OF FARM PROPERTY.	
		Average.	Total.	Per cent	Total.	Per cent.
White farmers	228,395	151.3	34,558,319	100.0	$1,833,523,669	100 0
Colored farmers*	227	70 6	16,018	(†)	82[illegible],877	(†)
Owners	116,188	143 2	16,639,363	48.1	918,612,747	50.1
Part owners	28,988	186 9	5,418,760	15 7	274,391,294	15.0
Owners and tenants	2,129	184.9	393,6 5	1.1	2[illegible],648,004	1.2
Managers	1,581	315 6	498,082	1.4	28,838,823	1.6
Cash tenants	44,502	144.9	6,449,286	18 7	338,47[illegible],628	18 4
Share tenants	35,234	146 9	5,174,301	15 0	252,379,050	13.7
The State	228,622	151 2	34,574,337	100.0	$1,834,345,545	100.0

* Including 27 Indians.
† Less than one-tenth of 1 per cent.

TABLE No. 7.

AVERAGE VALUES OF SPECIFIED CLASSES OF FARM PROPERTY, AND AVERAGE GROSS INCOME PER FARM, WITH PER CENT OF GROSS INCOME ON TOTAL INVESTMENT IN FARM PROPERTY, CLASSIFIED BY RACE OF FARMER AND BY TENURE.

RACE OF FARMER AND TENURE.	AVERAGE VALUE PER FARM OF— Farm Property, June 1, 1900.					Per cent of gross income on total investment in farm property.
	Land and improvements (except buildings).	Buildings.	Implements and machinery.	Live stock.	Gross income (products of 1899 not fed to live stock.)	
White farmers	$ 5,500	$1,054	$ 254	$1,220	$1,153	14.4
Colored farmers*	2,523	454	116	528	558	15.4
Owners	5,174	1,191	258	1,283	1,117	14.1
Part owners	6,581	1,112	301	1,472	1,547	16.3
Owners and tenants	6,752	1,417	300	1,699	1,342	13.2
Managers	11,850	2,345	334	3,712	2,397	13.1
Cash tenants	5,333	831	235	1,007	1,064	14.0
Share tenants	5,263	753	217	930	988	13.8
The State	$ 5,497	$1,053	$ 253	$1,220	$1,152	14.4

* Including twenty-seven Indians.

The value of the farm property of the colored farmers is $821,877. Of this amount, $783,377 represents the farm property of negros, and $38,500 that of Indians. Farms operated by owners have the smallest average area, 143.2 while those

operated by managers have the largest, 315 6. Many of the latter are adjuncts of public institutions, while others are conducted by wealthy individuals in connection with their summer homes. Such farms, as a rule, are favorably located and highly improved, and the average values of the various forms of farm property, shown in Table 7, are much larger for this class than for any other class of farms grouped by tenure. The ratio which the gross income of these farms bears to the total value of their farm property is, however, smaller than for the other groups. This is due to the high average valuation of land and buildings, and to the fact that many of these farms are not cultivated primarily for profit.

FARMS CLASSIFIED BY AREA.

Tables 8 and 9 present the principal statistics for farms classfied by area.

TABLE No. 8.

NUMBER AND ACREAGE OF FARMS, AND VALUE OF FARM PROPERTY, JUNE 1, 1900, CLASSIFIED BY AREA, WITH PERCENTAGES.

AREA.	Number of farms.	NUMBER OF ACRES IN FARMS.			VALUE OF FARM PROPERTY.	
		Average.	Total.	Per cent.	Total.	Per cent.
Under 3 acres	975	1.9	1,838	(*)	$ 1,240,756	.1
3 to 9 acres.....	4,756	6.0	28,517	.1	7,078,585	.4
10 to 19 acres.....	5,917	13.4	79,572	.2	10,600,241	.6
20 to 49 acres	21,475	35 6	765,266	2.2	49,990 584	2 7
50 to 99 acres.... .	49.665	77 1	3,828,843	11.1	208,694 536	11 4
100 to 174 acres.....	79 923	140 1	11.197,376	32 4	598 231,639	32 6
175 to 259 acres ...	38,144	214.7	8,190.183	23 7	433,852,182	23.6
260 to 499 acres.....	24,609	332 0	8,171,295	23 6	413,266,142	22.5
500 to 999 acres.....	2,818	626.0	1,764.029	5 1	87,694,694	4.8
1,000 acres and over.	340	1 610.1	54 ,418	1 6	23,795,187	1.3
The State .. .	228,622	151.2	34,574,337	100 0	$ 1,834,345,546	100 0

* Less than one-tenth of 1 per cent.

TABLE No. 9.

AVERAGE VALUES OF SPECIFIED CLASSES OF FARM PROPERTY, AND AVERAGE GROSS INCOME PER FARM, WITH PER CENT OF GROSS INCOME ON TOTAL INVESTMENT IN FARM PROPERTY, CLASSIFIED BY AREA.

AREA.	AVERAGE VALUES PER FARM OF— Farm Property, June 1, 1900.					Per cent of gross income on total investment in farm property.
	Land and improvements (except buildings).	Buildings.	Implements and machinery.	Live stock.	Gross income (products of 1899, not fed to live stock).	
Under 3 acres	$ 411	$ 673	$ 48	$ 141	$ 287	22.5
3 to 9 acres	637	617	60	174	237	15.9
10 to 19 acres	878	591	75	231	282	15.9
20 to 49 acres	1,354	522	100	352	392	16.8
50 to 99 acres	2,726	687	168	621	668	15.9
100 to 174 acres	5,141	1,012	258	1,074	1,085	14.5
175 to 259 acres	7,941	1,403	346	1,684	1,594	14.0
260 to 499 acres	11,891	1,806	440	2,656	2,288	13.6
500 to 999 acres	21,661	2,689	584	6,185	4,200	13.5
1,000 acres and over	47,685	5,850	1,038	15,413	9,019	12 9
The State	$ 5,497	$ 1,053	$ 253	$ 1,220	$1,152	14.4

The group of farms containing from 100 to 174 acres each, comprises the largest percentage of total farm acreage and also the largest percentage of the total value of farm property. In this group the average values of the various forms of farm property approach nearest to the average of the state. Excepting slight variations in the average value of buildings on small farms, the average value of the several forms of farm property advance with the size of the farm. For farms of less than 3 acres the average value of buildings exceeds that of land and improvements, as this class includes most of the florists' establishments and city dairies.

The average gross incomes per acre for the various groups are as follows: Farms under 3 acres, $152.21; 3 to 9 acres, $39 46; 10 to 19 acres, $20.99; 20 to 49 acres, $11.01; 50 to 99 acres, $8.66; 100 to 174 acres, $7 74; 175 to 259 acres, $7.43; 260 to 499 acres, $6 89; 500 to 999 acres, $6.71; and 1,000 acres and over, $5.60. In considering the relatively high gross income per acre for farms of less than 3 acres, it should be borne in mind that the income of the florists' establishments, nurseries, and city dairies, of which this group is largely composed, are determined, not so much by the acreage of land used, as by the amount of capital invested in buildings, implements, and live stock, and the amounts expended for labor and fertilizer.

FARMS CLASSIFIED BY PRINCIPAL SOURCE OF INCOME.

Tables 10 and 11 present the leading features of the statistics relating to farms classified by principal source of income. If the value of the hay and grain raised on any farm exceeds that of any other crop and constitutes at least 40 per cent of the value of the products not fed to live stock, the farm is designated as a "hay and grain farm." If vegetables are the leading crop, constituting 40 per cent of the value of products, the farm is designated a "vegetable farm." The farms of

the other groups are classified in accordance with the same general principle. "Miscellaneous" farms are those whose operators do not derive their principal income from any one class of farm products Farms with no income in 1899 are classified according to the agricultural operations upon other farms in the same locality.

TABLE No. 10.

NUMBER AND ACREAGE OF FARMS. AND VALUE OF FARM PROPERTY, JUNE 1, 1900, CLASSIFIED BY PRINCIPAL SOURCE OF INCOME, WITH PERCENTAGES.

PRINCIPAL SOURCE OF INCOME.	Number of farms.	NUMBER OF ACRES IN FARMS.			VALUE OF FARM PROPERTY.	
		Average.	Total.	Per cent.	Total.	Per cent.
Hay and grain	73,210	157 6	11,536,343	33.4	$ 573,063,756	31.2
Vegetables	2,136	39 9	85,320	.2	7,432,889	.4
Fruit	852	37.5	31,926	.1	3,510,932	.2
Live stock	133,625	158 2	21,133,392	61 1	1,151,548,425	62.8
Dairy produce	7,678	112.0	860,049	2.5	49,635,804	2.7
Tobacco	2	55 0	110	(*)	8,669	(*)
Sugar	35	115 7	4,049	(*)	325,848	(*)
Flowers and plants	97	6.9	669	(*)	646,435	(*)
Nursery products	104	60 4	6,285	(*)	866,788	.1
Miscellaneous	10,883	84 2	916,194	2 7	47,292,000	2.6
The State	228,622	151.2	34,574,337	100.0	$ 1,834,345,546	100.0

*Less than one-tenth of 1 per cent.

TABLE No. 11.

AVERAGE VALUES OF SPECIFIED CLASSES OF FARM PROPERTY AND AVERAGE GROSS INCOME PER FARM, WITH PER CENT OF GROSS INCOME ON TOTAL INVESTMENT IN FARM PROPERTY CLASSIFIED BY PRINCIPAL SOURCE OF INCOME.

PRINCIPAL SOURCE OF INCOME.	AVERAGE VALUES PER FARM OF— Farm Property, June 1, 1900.					Per cent of gross income on total investment in farm property.
	Land and improvements (except buildings).	Buildings.	Implements and machinery.	Live stock.	Gross income (products of 1899 not fed to live stock).	
Hay and grain	$ 5,834	$ 852	$ 248	$ 894	$1,039	13 3
Vegetables	2,322	765	117	278	657	18.9
Fruit	2,690	1,037	118	286	605	14.7
Live stock	5,665	1,195	271	1,487	1,297	15 1
Dairy produce	4,281	989	268	987	699	10 8
Tobacco	3,600	350	45	339	470	10.8
Sugar	6,925	1,420	236	729	1,025	11.0
Flowers and plants	2,883	3,545	186	50	3,499	52.5
Nursery products	6,073	1,739	269	262	6,037	72.4
Miscellaneous	2,887	735	151	572	524	12.1
The State	$ 5,497	$1,053	$ 253	$1,220	$1,152	14 4

For the several classes of farms the average values per acre of products not fed to live stock are as follows: For farms deriving their principal income from flowers and plants, $507.30; nursery products, $99.89; vegetables $16.46; fruit, $16.15; sugar, $8.86; tobacco, $8.55 live stock, $8.20; hay and grain, $6.59; dairy produce, $6.25; and miscellaneous products, $6.23.

The wide variations shown in the averages and percentages of gross income are largely due to the fact that in computing gross income no deduction is made for expenditures. For florists' establishments, nurseries, and market gardens the average expenditure for such items as labor and fertilizers represents a far larger percentage of the gross income than in the case of "hay and grain," "live stock," or "miscellaneous farms." Were it possible to present the average net incomes, the variations shown would be comparatively slight.

FARMS CLASSIFIED BY REPORTED VALUE OF PRODUCTS NOT FED TO LIVE STOCK.

Tables 12 and 13 present data relating to farms classified by the reported value of products not fed to live stock.

TABLE No. 12.

NUMBER AND ACREAGE OF FARMS, AND VALUE OF FARM PROPERTY, JUNE 1, 1900, CLASSIFIED BY REPORTED VALUE OF PRODUCTS NOT FED TO LIVE STOCK, WITH PERCENTAGES.

VALUE OF PRODUCTS NOT FED TO LIVE STOCK.	Number of farms.	NUMBER OF ACRES IN FARMS.			VALUE OF FARM PROPERTY.	
		Average.	Total.	Per cent.	Total.	Per cent.
$0	769	52.5	40,408	.1	$ 1,612,180	.1
$1 to $49	1,192	36.5	43,534	.1	2,286,170	.1
$50 to $99	2,944	32.2	94,929	.3	5,282,150	.3
$100 to $249	14,951	43.6	652,090	1.9	35,401,930	1.9
$250 to $499	32,384	75.5	2,446,379	7.1	119,579,480	6.5
$500 to $999	72,900	119.4	8,705,050	25.2	436,140,770	23.8
$1,000 to $2,499	87,291	193.7	16,912,255	48.9	904,556,930	49.3
$2,500 and over	16,191	350.8	5,679,092	16.4	329,435,936	18.0
The State	228,622	151.2	34,574,337	*100.0	$1,834,345,546	100.0

TABLE No. 13.

AVERAGE VALUES OF SPECIFIED CLASSES OF FARM PROPERTY, AND AVERAGE GROSS INCOME PER FARM, WITH PER CENT OF GROSS INCOME ON TOTAL INVESTMENT IN FARM PROPERTY, CLASSIFIED BY REPORTED VALUE OF PRODUCTS NOT FED TO LIVE STOCK.

VALUE OF PRODUCTS NOT FED TO LIVE STOCK.	AVERAGE VALUES PER FARM OF— FARM PROPERTY, JUNE, 1, 1900.					Per cent of gross income on total investment in farm property.
	Land and improvements (except buildings.)	Buildings.	Implements and machinery.	Live stock.	Gross income (products of 1899, not fed to live stock.)	
$0.	$ 1,350	$ 306	$ 72	$ 368	.....	.....
$1 to $49.	1,244	352	61	261	$ 47	2.4
$50 to $99	1,138	388	57	211	70	3.9
$100 to $249	1,473	481	88	326	183	7.7
$250 to $499	2,444	587	135	527	405	11.0
$500 to $999	4,097	831	211	844	683	11.0
$1,000 to $2,499	7,220	1,317	323	1,503	1,534	15 0
$2,500 and over	13,640	2,305	516	3,889	3,924	19.3
The State	$ 5,497	$1,053	$ 253	$1,220	$1,152	14.4

The absence of income in the first group is due, in part, to the inability of the enumerators to secure complete reports for certain farms where changes in ownership or tenancy had occurred shortly prior to the date of enumeration. The persons in charge of such farms June 1, 1900, could not always give definite information concerning the products of the preceding year. The same statement is also true of some of the farms with reported incomes of less than $100. To this extent the reports fall short of giving a complete exhibit of farm income in 1899. Other farms with small reported incomes are doubtless the suburban homes of retired farmers, and of city merchants and professional men, who derive their principal incomes from other than agricultural pursuits.

LIVE STOCK.

At the request of the various live stock associations of the country, a new classification of domestic animals was adopted for the census of 1900. Neat cattle are grouped by age, in accordance with their present and prospective relations to the dairy industry and the supply of meat products. Horses and mules are classified by age, and neat cattle and sheep by age and sex. The new classification permits a very close comparison with the figures published in previous census reports.

Table 14 presents a summary of live stock statistics.

TABLE No. 14.

NUMBER OF DOMESTIC ANIMALS, FOWLS, AND BEES ON FARMS, JUNE 1, 1900, WITH TOTAL AND AVERAGE VALUES, AND NUMBER OF DOMESTIC ANIMALS NOT ON FARMS.

LIVE STOCK.	Age in years.	ON FARMS.			NOT ON FARMS.
		Number.	Value.	Average value.	Number.
Calves	Under 1	1,290,279	$ 14,413,585	$ 11.17	9,015
Steers	1 and under 2	730,681	17,655,451	24.16	2,824
Steers	2 and under 3	603,745	23,624,389	39.13	2,891
Steers	3 and over	173,016	9,510,6 0	54.97	3,142
Bulls	1 and over	93,154	4,408,021	47.32	347
Heifers	1 and under 2	592,076	12,242,609	20.68	3,313
Cows kept for milk	2 and over	1,423,648	46,349,012	32.56	56,028
Cows and heifers not kept for milk	2 and over	461,031	14,315,225	31.05	2,330
Colts	under 1	124,527	2,99 ,078	24 02	3,393
Horses	1 and under 2	133,589	5,359,392	40.12	2,728
Horses	2 and over	1,134,457	69,370,107	61.15	148,654
Mule colts	under 1	6,488	207,356	31.96	103
Mules	1 and under 2	6,807	333,830	49 04	271
Mules	2 and over	42,452	3,045,575	71.74	4,864
Asses and burros	all ages	1,832	150,768	82 30	503
Lambs	under 1	398,850	945,615	2.37	980
Sheep (ewes)	1 and over	576,104	2,610,908	4.53	1,564
Sheep (rams and wethers)	1 and over	81,764	399,619	4 89	313
Swine	all ages	9,723,791	43,761,76	4.50	128,138
Goats	all ages	41,468	146,708	3.54	807
* Fowls—					
† Chickens		18,907,673	6,535,464		
Turkeys		424,306			
Geese		223,612			
Ducks		487,752			
Bees (swarms of)		138,811	443,923	3.20	
Unclassified			6,675		
Value of all live stock			$ 278,830,096		

* The number reported is of fowls over 3 months old. The value is of all, old and young.

† Including guinea fowls.

The total value of all live stock on farms, June 1, 1900, was $278,830,096, of which 34.5 per cent represents the value of neat cattle other than dairy cows; 27.9 per cent, the value of horses; 16 6 per cent, the value of dairy cows; 15 7 per cent, that of swine; 2.3 per cent, that of poultry; 1.5 per cent, that of sheep and goats; and 1.5 per cent, that of all other live stock.

The prices of neat cattle are high, but not higher than the excellent grade of stock kept throughout the state will warrant.

No reports were secured of the value of live stock not on farms, but it is probable that such animals have higher average values than those on farms. Allowing the same average values, however, the total value of domestic animals not on farms is $12,695,273, or 4.6 per cent of the total value of farm live stock. Exclusive of poultry and bees not on farms, the value of live stock in the state is approximately $291,525,400.

CHANGES IN LIVE STOCK KEPT ON FARMS.

The following table shows the changes since 1850 in the numbers of the most important domestic animals.

TABLE No. 15.

NUMBER OF DAIRY COWS, OTHER NEAT CATTLE, HORSES, MULES AND ASSES, SHEEP AND SWINE, 1850 TO 1900.

YEAR.	Dairy Cows.	Other Neat Cattle.	Horses.	Mules and Asses.	Sheep.*	Swine.
1900	1,423,648	3,943,982	1,392,573	57,579	657,818	9,723,791
1890	1,428,418	3,397,132	1,312,079	41,648	547,394	8,266,779
1880	854,187	1,757,849	792,322	44,424	455,359	6,034,316
1870	369,811	636,424	433,642	25,485	855,493	1,353,908
1860	189,802	350,286	175,088	5,734	259,041	934,820
1850	45,704	90,917	38,536	754	149,960	323,247

* Lambs not included.

The number of dairy cows increased rapidly and steadily in the forty years preceding 1890, but the table shows a decrease of 5.0 per cent in the last decade. It is probable that this decrease is only apparent, as many of the 461,031 "cows and heifers not kept for milk" were doubtless milch cows dry at the time of enumeration, or were cows milked at some time during the year, though not "kept for milk" primarily. An increase in the last decade of 48,910,829 gallons, or 10.0 per cent, in the quantity of milk produced, supports the view that the more strict definition of the term "dairy cows" by the Twelfth Census than by preceding censuses is largely responsible for the apparent decrease.

Better conveniences for feeding stock and increased and improved facilities for packing and shipping meats, have given a great impetus to the raising of beef cattle in the central and middle western states. The table shows that the number of other neat cattle in Iowa in 1900 was over forty times as great as in 1850, and 16.1 per cent greater than in 1890. The small rate of gain in the last decade is probably due to the fact that the unusually high prices prevailing for several months just preceding the enumeration led many farmers to reduce their herds and flocks to an unusual extent.

The number of horses increased steadily during the period covered by the table, the rate of gain for the last decade being 6.1 per cent. The number of mules and asses decreased slightly in the decade 1880-1890, but increased 38.3 per cent in the last decade, making the number of mules and asses 1900 4.1 per cent of the number of horses.

The increase in the number of horses and mules since 1890 has not kept pace with the increase in the acreage of land under cultivation. The larger average acreage now cultivated by the aid of a single working animal marks the introduction, in the last decade, of better breeds of horses and of more labor-saving machinery.

With the exception of a decrease in the decade 1870-1880, the number of sheep increased steadily during the half century. The rate of gain since 1890 was 20.2 per cent. The number of swine increased 17.6 per cent in the last decade.

In comparing the poultry report of 1900 (see Table 14) with that of the Eleventh Census, it should be borne in mind that in 1900 the enumerators were instructed not to report fowls less than three months old, while in 1890 no such limitation was made. This fact explains to a great extent the apparent decrease in the number of

all fowls. An increase of 43.4 per cent in the quantity of eggs produced is evidence that more fowls were kept in 1900 than ten years before. Compared with the figures for 1890, the present census shows decreases in the number of fowls as follows: Turkeys, 54.9 per cent; geese, 14.6 per cent; ducks, 10.8 per cent; chickens, 6 4 per cent.

ANIMAL PRODUCTS.

Table 16 is a summarized exhibit of the products of animal industry.

TABLE No. 16.

QUANTITIES AND VALUES OF SPECIFIED ANIMAL PRODUCTS, AND VALUES OF POULTRY RAISED, ANIMALS SOLD, AND ANIMALS SLAUGHTERED ON FARMS IN 1899.

PRODUCTS.	Unit of measure.	Quantity.	Value.
Wool	Pounds	5,015,965	$ 992 334
Mohair and goat hair	Pounds	28,080	8,607
Milk	Gallons	*535,872,240	
Butter	Pounds	61,789,288	27,516,870
Cheese	Pounds	308,428	
Eggs	Dozens	99,621,920	16,016,707
Poultry	.....	.....	9,491,819
Honey	Pounds	2,539,784	305,183
Wax	Pounds	49,314	.....
Animals sold	.....	.....	113,078,523
Animals slaughtered	.....	.....	8,448,938
Total	.....	.....	$ 169,858,981

* Includes all milk produced.

Of the value of animal products in 1899, 71.5 per cent represents the value of animals sold and animals slaughtered on farms; 16.2 per cent, that of dairy products; 11.5 per cent, that of poultry raised and eggs produced; and 0 8 per cent, that of wool, mohair, honey, and wax.

DAIRY PRODUCTS.

The production of milk in 1899 was 10.0 per cent greater than in 1889. Decreases in the last decade of 15.2 per cent in the quantity of butter and 70 5 per cent in the quantity of cheese made on farms are due in part to the transfer of these industries from the farm to the creamery, and in part to the growing demand for milk and cream in cities.

Of the $27,516,870 given in table 16 as the value of all dairy products in 1889, $8,697,868, or 31 6 per cent, represents the value of such products consumed on farms, and $18,819,002, or 68.4 per cent, the amount realized from sales. Of the latter amount, $12,275,844 was derived from the sale of 214,338,442 gallons of milk; $1,349,938 from 3,323,073 gallons of cream; $5,167,031 from 33,266,912 pounds of butter; and $25,189 from 258,003 pounds of cheese.

POULTRY AND EGGS.

The total value of the products of the poultry industry in 1899 was $19,508,526, of which amount, 48.7 per cent represents the value of fowls raised, and 51.3 per cent the value of eggs produced. The increase in the number of eggs produced from 1890 to 1900 was 43.4 per cent.

WOOL.

The quantity of wool produced increased 89.3 per cent in the last decade, the western counties reporting the greatest gains. The average weight of fleeces in 1880 was 6.5 pounds; in 1890, 7.3 pounds; and in 1900, 7.0 pounds.

HONEY AND WAX.

The quanity of honey reported in 1900 was but 37.3 per cent as great as that reported ten years before. The quantity of wax produced decreased 26.8 per cent.

ANIMALS SOLD AND SLAUGHTERED.

The total value of animals sold and slaughtered on farms in 1899 was $121,527,461, or 33.3 per cent of the value of all farm products, and 46.1 per cent of the gross farm income. Sales of live animals were reported by 190,097 farmers, or 84.6 per cent of the total number reporting live stock. The average value per farm of live animals sold was $594 84, and of animals slaughtered, $45,16.

HORSES AND DAIRY COWS ON SPECIFIED CLASSES OF FARMS.

Table 17 presents, for the leading groups of farms, the number of farms reporting horses and dairy cows, the total number of these animals and the average number per farm. In computing the averages presented, only those farms which report the kind of stock under consideration are included.

TABLE No. 17.

HORSES AND DAIRY COWS ON SPECIFIED CLASSES OF FARMS, JUNE 1, 1900

CLASSES.	HORSES			DAIRY COWS.		
	Farms reporting.	Number.	Average per farm	Farms reporting.	Number.	Average per farm.
White farmers	218,761	1,391,601	6.4	210,133	1,423,073	6.8
Colored farmers	194	972	5.0	143	575	4 0
Owners*	141,452	928,533	6.6	138,495	992,958	7.2
Managers	1,440	15,180	10.6	1,336	10,877	8.1
Cash tenants	42,578	255,847	6.0	40,119	245,256	6.1
Share tenants	33,485	193,013	5 8	30,326	174,557	5.8
Under 20 acres	8,902	19,292	2 2	8,008	16,812	2.1
20 to 99 acres	66,305	248,153	3.7	61,526	243,065	4.0
100 to 174 acres	78,467	475,726	6.1	76,714	522,960	6.8
175 to 259 acres	37,761	311,906	8 3	37,015	335,221	9.1
260 acres and over	27,520	337,496	12.3	27,013	305,590	11.3
Hay and grain	68,898	418,206	6.1	63,049	358,155	5 7
Vegetable	1,822	4,917	2.7	1,273	2,898	2.3
Fruit	713	1,708	2.4	545	1,231	2 3
Live stock	130,717	893,041	6.8	128,639	945,025	7.3
Dairy	7,206	37,104	5.1	7,678	74,460	9.7
Tobacco	2	5	2 5	2	8	4.0
Sugar	34	173	5.1	27	132	4.9
Miscellaneous†	9,561	37,416	3.9	9,063	41,735	4.6
Total	218,955	1,392,573	6.4	210,276	1,423,648	6.8

*Including "part owners" and "owners and tenants."
†Including florists' establishments and nurseries.

CROPS.

The following table gives the statistics of the principal crops of 1899:

TABLE No. 18.

ACREAGES, QUANTITIES, AND VALUES OF THE PRINCIPAL FARM CROPS IN 1899.

CROPS.	ACRES.	UNIT OF MEASURE.	QUANTITY.	VALUE.
Corn	9,804,076	Bushels	383,453,190	$ 97,297,707
Wheat	1,689,705	Bushels	22,769,440	11,457,808
Oats	4,695,391	Bushels	168,364,170	33,254,987
Barley	627,851	Bushels	18,059,060	5,342,363
Rye	89,172	Bushels	1,179,970	480,817
Buckwheat	13,834	Bushels	151,120	84,842
Flaxseed	126,453	Bushels	1,413,380	1,380,102
Kaffir corn	66	Bushels	1,408	552
Broom corn	2,220	.....	1,178,130	50,639
Clover seed	.....	Bushels	15,114	69,640
Grass seed	.....	Bushels	1,276,958	1,146,123
Hay and forage	4,644,378	Tons	6,851,871	30,042,246
Tobacco	131	Pounds	127,420	8,345
Hops	.....	Pounds	120	16
Peanuts	7	Bushels	127	164
Dry beans	2,427	Bushels	24,903	38,296
Dry peas	1,556	Bushels	2[illegible],606	24,475
Potatoes	175,888	Bushels	17,305,919	3,870,746
Sweet potatoes	2,688	Bushels	224,622	128,981
Onions	1,195	Bushels	292,097	177,088
Chicory	.....	Pounds	80	2
Miscellaneous vegetables	81,502	Bushels	81,998	3,332,039
Maple sugar	.....	Pounds	2,320	280
Maple syrup	.....	Gallons	2,662	2,640
Sorghum cane	7,999	Tons	10,033	29,125
Sorghum syrup	(*)	Gallons	521,212	190,695
Orchard fruits	180,076	.....	.....	(†) 1,849,767
Small fruits	9,653	.....	.....	878,447
Grapes	(*) 5,180	Centals	7,403,900	(‡) 166,360
Flowers and plants	140	.....	.....	320,407
Seeds	71	.....	.....	6,[illegible]
Nursery products	2,905	.....	.....	619,092
Nuts	.....	.....	.....	7,603
Forest products	.....	.....	.....	3,265,628
Miscellaneous	.....	.....	.....	28,483
Total	22,164,564	.....	.....	$ 195,552,547

(*) Estimated from number of vines or trees.
(†) Including value of cider, vinegar, etc.
(‡) Including value of raisins, wine, etc.

Of the total value of crops in 1899, corn contributed 49.7 per cent; oats, 17.0 per cent; other cereals, 8.9 per cent; hay and forage, 15.4 per cent; vegetables, including potatoes, sweet potatoes and onions, 3.8 per cent; forest products, 1.7 per cent; orchard products, small fruits, and grapes, 1.5 per cent; and all other products, 2.0 per cent.

The acreage devoted to corn was 44.2 per cent of the total area devoted to crops and yielded 49.7 per cent of the total receipts. Oats occupied 21.2 per cent of the total acreage, and yielded 17.0 per cent of the total receipts. Hay and for

age occupied 21.0 per cent of the total area, and yielded 15.4 per cent of the total receipts.

The average yield per acre of hay and forage was 1.5 tons, and the average values were $4 38 per ton and $6.47 per acre. The average values per acre of other crops were as follows: Flowers and plants, $2,288.62; nursery products, $213.11 onions, $148.19; small fruits, $91.00; tobacco, $63.70; sweet potatoes, $47.98; miscellaneous vegetables, $40 88; grapes, $32 12; peanuts, $23.43; broom corn, $22.81; potatoes, $22.01; dry beans and dry peas, $15.76; flaxseed, $10.91; orchard fruits, $10.27; cereals, $8.74; and Kaffir corn, $8 35. The crops yielding the greatest returns were grown upon very highly improved land. Their production required a relatively large amount of labor and large expenditures for fertilisers.

CEREALS.

Table 19 is an exhibit of the changes in cereal production since 1849.

TABLE No. 19.

ACREAGE AND PRODUCTION OF CEREALS: 1849 TO 1899.

PART 1—*Acreage.*

YEAR.*	Barley.	Buckwheat.	Corn.	Oats.	Rye.	Wheat.
1899.....	627,851	13 831	9.804,076	4,695,391	89,172	1,689,705
1889.....	518,739	25,243	7.585,522	3,752,141	93,707	585,548
1879.....	198.861	16,318	6,616,144	1,507,577	102 607	3 049,288

* No statistics of acreage were secured prior to 1879.

PART 2—*Bushels Produced.*

1899.....	18,059,060	151,120	383,453,190	168,364,170	1,179,970	22,769,440
1889.....	13,406 122	286,746	313,130,782	146,679,289	1,415,283	8,249,786
1879.....	4,022,588	166,895	275,014,217	50 610,591	1,518,605	31,154,205
1869	1,960,779	109,432	68,935,065	21,005,142	505,807	29,435,692
1859.....	467,103	215,705	42,410,686	5,887,645	183,022	8,449,403
1849....	25,093	52,516	8,656,799	1,524,345	19,916	1,530,581

Of the total land surface of Iowa, 47.7 per cent, or nearly one-half, was devoted to cereals in 1899. Corn alone covered over one-fourth of the total area. The total erea devoted to cereals in 1899 was 16 920,029 acres; in 1889, 12,560,890 acres; and in 1879, 11,492,795 acres. Of the total acreage in cereals in 1899, corn occupied 57.9 per cent; oats, 27.8 per cent; wheat 10.0 per cent; barley, 3.7 per cent; rye, 0.5 per cent; and buckwheat, 0 1 per cent.

The rates of increase in the last decade were: corn, 29.2 per cent; oats, 25.1 per cent; barley, 21.0 per cent; while the area devoted to wheat more than doubled. Decreases are shown in the acreages devoted to buckwheat and rye, neither of which receive much attention.

Corn was reported in 1900 by 212,298 farmers, or 92.9 per cent of the total number, who devoted to the crop an average of 46.2 acres. It was grown most extensively in the central and southwestern counties. Oats and barley are reported in largest quantities in northern counties, and wheat in northern and northwestern counties.

The acreage given for cereals does not include 86,994 acres of grain cut green for hay, nor 178,409 acres devoted to corn, non-saccharine sorghum, and similar crops grown for forage or ensilage.

HAY AND FORAGE.

In 1900, 187,122 farmers, or 81.8 per cent of the total number, reported hay or forage crops. Excluding corn stalks and corn strippings, they obtained an average yield of 1.5 tons per acre. The acreage in hay and forage in 1899 was 11.3 per cent less than ten years before.

In 1899 the acreages and yields of the various kinds of hay and forage were as follows: Wild, salt and prairie grasses, 1,228,135 acres and 1,638,182 tons; millet and Hungarian grasses, 161,777 acres and 321,732 tons; alfalfa or lucern, 2,298 acres and 6,252 tons; clover, 148,720 acres and 229,326 tons; other tame and cultivated grasses, 2,838,095 acres and 3,823,133 tons, grains cut green for hay, 86,944 acres and 156,061 tons; forage crops, 178,409 acres and 425,483 tons; corn stalks and corn strippings 161,875 acres and 251,702 tons.

In Table 18 the production of corn stalks and corn strippings is included, but not the acreage, as the forage secured was only an incidental product of the land on which it was raised.

VEGETABLES.

The value of all vegetables grown in the state in 1899, including potatoes, sweet potatoes, and onions, was $7,508,854. Of this amount 51.5 per cent represents the value of potatoes. This important crop was reported by 176,488 farmers, or 77.2 per cent of the total number in the state. There was a slight increase in acreage during the last decade, but a decrease in production.

Aside from the land devoted to potatoes and onions, 81,502 acres were used in the growing of miscellaneous vegetables. The products of 48,208 acres of this area were not reported in detail. Of the remaining 33,294 acres, concerning which detailed reports were received, 17,856 acres were devoted to sweet corn; 5,440 acres, to watermelons; 3,437 acres, to cabbages; 2,712 acres, to tomatoes; 1,316 acres, to cucumbers; 1,224 acres, to muskmelons; and 1,309 acres, to other vegetables.

ORCHARD FRUITS.

The changes in orchard fruits since 1890 are shown in the following table.

TABLE No. 20.

ORCHARD TREES AND FRUITS: 1890 AND 1900.

FRUITS.	NUMBER OF TREES.		BUSHELS OF FRUIT.	
	1900.	1890.	1899.	1889.
Apples	6,869,588	3,640,588	3,129,862	5,040,352
Apricots	6,859	2,663	378	266
Cherries	791,327	199,067	118,743	49,334
Peaches	516,145	82,238	6,481	25,040
Pears	104,046	12,757	5,014	7,812
Plums and prunes	1,302,217	260,6[illegible]0	186,3[illegible]2	50,898

The total number of fruit trees in the state more than doubled in the last decade, having increased from 4,197,913 to 9,590,132. In 1890 86.7 per cent of all trees were

apple trees, and in 1900 but 71 6 per cent, indicating that, while the number of these trees increased 88.7 per cent the number of other varieties increased more rapidly. The number of plum and prune trees reported in 1900 was nearly five times as great as in 1890, and the number of peach and pear trees each increased over six fold.

In addition to the trees shown in table 20, unclassified orchard trees to the number of 46,512 are reported, with a yield of 12,232 bushels of fruit. The value of orchard products given in table 18 includes the value of 9,704 barrels of cider, 3,872 barrels of vinegar, and 79,740 pounds of dried and evaporated fruits.

The quantity of fruit produced in any given year is determined largely by the nature of the season, hence comparisons between the crops of 1889 and 1899 have little significance.

GRAPES.

Grapes were grown by 29,389 farmers, who obtained, in 1899, 7,403,900 centals of fruit from 2,072,101 vines. The total value of the grapes grown, including the value of 76,301 gallons of wine made on farms, was $166,360. Pottawattamie, Des Moines, and Polk are the leading counties in the cultivation of grapes, reporting in 1900 more than one-third of the vines of the state.

SMALL FRUITS.

The total area used in the cultivation of small fruits in 1889 was 9,653 acres, distributed among 62,260 farms. The value of the fruits grown was $878,447, an average of $91.00 per acre. Of the total area, 3,394 acres were devoted to raspberries and Logan berries, the total production of which was 3,604,210 quarts, grown principally in the southern counties. The acreage and production of other berries were as follows: Strawberries, 2,335 acres and 3,164,320 quarts; blackberries and dewberries, 1,719 acres and 1,966,070 quarts; currents, 1,017 acres and 1,226,560 quarts; gooseberries, 777 acres and 975,890 quarts; cranberries, 1 acre and 1,952 quarts; and other berries, 410 acres and 388,130 quarts.

FLORICULTURE.

Flowers and plants were grown in 1899 by 172 farmers, of whom but ninety-seven derived their principal income from that source. The total value of the flowers and plants grown in the state was $320,407, of which $307,583 represents the value of those reported by the commercial florists. The value of the farm property of the florists was $656,435, of which $279,660 represents the value of 669 acres of land; $343,830, that of buildings and other improvements; $18,090, that of implements and machinery; and $4,855, that of live stock, They expended $65,129 for labor, and $1,929 for fertilizers.

LAND UNDER GLASS.

The ninety-seven florist's establishments have 1,139,364 square feet of glass surface, which is equivalent to 854,523 square feet of land under glass. In addition to the florists there are 45 farmers who reported an aggregate of 581,737 square feet of land under glass, making the total for the state, 1,436,260 square feet. The counties having large areas under glass are Dubuque, Polk, Pottawattamie, Scott and Woodbury.

NURSERIES.

While nursery stock valued at $619,092 was raised in 1899 by 238 farmers, but 104, reporting nursery products valued at $594,531, derived their principal income from this source. The farms of the commercial nurserymen were worth $812,401, of which $631,590 was invested in land, and $180,900 in buildings and other improve-

ments. They owned implements and machinery worth $27,063, and live stock valued at $27,235. In the cultivation of 6,285 acres of land, they expended $125,205 for labor, and $3,145 for fertilizers.

LABOR AND FERTILIZERS.

The total expenditure for labor on farms in 1899, including the value of board furnished, was $16,375,670, an average of $72 per farm. The average was highest on the most intensively cultivated farms, having been $1,204 for nurseries; $671 for florists establishments; $84 for fruit farms; $81 for live stock farms; $75 for sugar farms; $74 for vegetable farms; $60 for hay and grain farms; and $59 for dairy farms. "Managers" expended on an average, $311; "owners," $72; "cash tenants;" $60, and "share tenants," $56. White farmers expended $72 per farm, and colored farmers, $33.

Fertilizers purchased in 1899, cost $337,190, an average of $1.47 per farm, and a total increase of $250,347, or nearly three-fold, since 1890. The average expenditure was greatest for nurseries, amounting to $30 For sugar farms the average was $22; for florists' establishments, $20; for vegetable farms, $6; for fruit farms $4; and for hay and grain, live stock, and dairy farms, $1.

THE SAC AND FOX INDIAN RESERVATION.

The Sac and Fox Indian reservation, located in Tama county, contains an area of 2,965 acres; it is a reservation in name only, as the land is owned in fee by the Indians, and is held in trust for them by the secretary of the interior.

The inhabitants of this reservation number in all 385, and are among the most conservative and nonprogressive Indians in the United States. They have lived in the midst of civilization for nearly half a century, yet only within the last decade have they made any decided advancement. A class among them, more industrious than the rest, till the soil and are making considerable progress in agriculture, as is manifested by their recent extensive purchases of modern farming implements and machinery, and of a better grade of horses.

The principal crops grown are corn, wheat and oats. Most farmers have small gardens in which potatoes, pumpkins, sweet corn, and beans are raised; pumpkins and sweet corn being dried for use during the winter months A few cut the wild grass, and also raise small quantities of tame hay. A comparative table of the crops grown in 1889 and 1899 shows a marked advancement in the ten years.

PRINCIPAL CROPS GROWN ON THE SAC AND FOX RESERVATION: 1889 AND 1899.

CROPS.	Unit of measure.	1899.	1889 *	INCREASE.	
				Total	Per. cent.
Corn	Bushel	4,400	2,500	1,900	76
Oats	Bushel	3,870	.....	3,870	.....
Wheat	Bushel	914	.....	914	.....
Hay	Ton	30	10	20	200

*Report of Indian Commissioner, 1889.

Their first crop of wheat was harvested in 1896. In 1899 the twenty-six Indian farmers cultivated for all purposes from five to thirty acres each, the largest area operated by one farmer being forty-eight acres. These small tracts are not owned by the individual Indians, but each farmer's right of occupation is recognized by the tribe as long as he continues to cultivate his land.

The live stock of the reservation consists principally of ponies and work horses, most of the tribe being opposed to raising cattle and swine Only one Indian owns any cattle, those reported on the reservation being the property of two white renters. A number of the Indians have chickens and a few possess turkeys.

MANUFACTURING AND MECHANICAL INDUSTRIES OF IOWA, UNITED STATES CENSUS 1900.

TABLE No. 1.—THE MANUFACTURING AND MECHANICAL INDUSTRIES OF IOWA AS RETURNED AT THE CENSUSES OF 1850 TO 1900, INCLUSIVE, WITH THE PERCENTAGES OF INCREASE FOR EACH DECADE.

	DATE OF CENSUS.						PER CENT OF INCREASE.				
	1900	1890	1880	1870	1860	1850	1890 to 1900	1880 to 1890	1870 to 1880	1860 to 1870	1850 to 1860
Number of establishments	14,819	7,445	6,921	6,565	1,939	522	99.2	7.5	5.4	238.6	271.5
Capital	$ 102,733,103	$77,513,097	$33,987,886	$22,420,183	$ 7,247,130	$ 1,292,875	32.5	128.1	51.6	209.4	460.5
Salaried officials, clerks, etc., No	5,664	*8,137	†	†	†	†	‡30.4	....	....	....	....
Salaries	$ 4,485,117	$*5,449,377	†	†	†	†	‡17.7	....	....	....	....
Wage earners, average number	58,553	51,037	28,372	25,032	6,307	1,707	14.7	79.9	13.3	296.9	269.5
Total wages	$ 23,931,680	$20,429,620	$ 9,725,962	$ 6,893,292	$ 1,922,417	$ 473,016	17.1	110.5	41.1	258.6	306.4
Men, 16 years and over	48,417	44,210	25,382	23,395	6,142	1,687	9.5	74.2	8.5	280.9	264.1
Wages	$ 21,893,983	$19,237,655	†	†	†	†	13.8	....	....	....	....
Women, 16 years and over	8,248	5,181	1,43	951	165	20	59.	262.2	50.5	476.4	725.0
Wages	$ 1,766,888	$ 999,806	†	†	†	†	76.7	....	....	....	....
Children under 16 years	1,888	1,641	1,559	686	†	†	14.8	5.4	127.3	....	....
Wages	$ 270,839	$ 197,159	†	†	†	†	37.4	....	....	....	....
Miscellaneous expenses	$ 7,988,757	$ 5,732,226	§	§	§	§	39.4	....	....	....	....
Cost of materials used	$ 101,170,357	$79,292,407	$48,704,311	$27,682,096	$ 8,612,259	$ 2,356,881	27.6	62.8	75.9	221.4	265.4
Value of products, including custom work and repairing	$ 164,617,877	$125,049,183	$71,045,926	$46,531,322	$13,971,325	$ 3,551,783	31.6	76.0	52.7	233.1	293.4
Total population	2,231,468	1,911,896	1,624,615	1,194,020	674,913	192,214	16.7	17.7	36.1	76.9	251.1
Wage-earners engaged in manufactures	58,553	51,037	28,372	25,032	6,307	1,707	14.7	79.9	13.3	296.9	269.5
Per cent of total population	2.6	2.7	1.7	2.1	0.9	0.9	....	....	....	....	....
Assessed value of real estate	$**440,769,952	$370,921,446	$297,254,342	$226,610,638	$149,433,423	$15,672,332	18.8	24.8	31.2	51.6	853.5
Value of land and buildings invested in manufactures¶	$ 30,255,515	$21,697,899	†	†	†	†	39.4	....	....	....	....
Per cent of assessed value	6.9	5.9	....	....	....	....	....	....	....	....	....

* Includes proprietors and firm members, with their salaries; number only reported in 1900. † Not reported separately. ‡ Decrease. § Not reported. ‖ Exclusive of 385 Indians and other persons on Indian reservations, which classes were not included at previous censuses. ** As given for the year 1900 in Dana's supplement, "State and City," to the Commercial and Financial Chronicle, under date of April 13, 1901. ¶ Does not include value of rented property.

TABLE No. 2.

STATISTICS OF HAND TRADES AND MANUFACTURES OF IOWA; ALSO STATISTICS FOR THE EDUCATIONAL, ELEEMOSYNARY AND PENAL INSTITUTIONS AND ESTABLISHMENTS WITH A PRODUCT OF LESS THAN $500.

CLASSES.	Number of establishments	Capital.	Proprietors and firm members.	WAGE-EARNERS.		Miscellaneous expenses.	COST OF MATERIALS USED.				Value of products, including custom work and repairing.
				Average number.	Total wages.		Total.	Purchased in raw state.	Purchased in partially manufactured form.	Fuel, freight, etc.	
*Hand trades	6,924	$ 8,722,661	8,051	11,088	$ 4,629,786	$ 1,269,740	$ 9,93 ,978	$ 120,423	$ 9,429,121	$ 382,434	$ 22,236,774
Educational, eleemosynary and penal institutions	21	169,690	104	55	18,476	11,671	194,741	12,898	170,639	11,204	261,344
Establishments with a product of less than $500	3,589	1,440,799	3,848	759	37,90	83,291	301,963	28,734	271,430	1,799	897,570
All other establishments	7,835	94,010,442	8,568	47,465	19,301,894	6,719,027	91,238,379	52,078,389	34,68 ,711	3,470,279	142,381,103
Total	18,429	$ 104,343,592	20,571	59,367	$ 23,088,057	$ 8,083,72	$ 101,667,051	$ 52,240,414	$ 44,560,901	$ 3,865,716	$ 165,776,791

* Includes bicycle and tricycle repairing, 130; blacksmithing and wheelwrighting, 2,408; boots and shoes, custom work and repairing, 475; carpentering 740; clothing, men's custom work and repairing, 500; clothing, women's dressmaking, 291; dyeing and cleaning, 31; furniture, cabinetmaking, repairing and upholstering, 103; lock and gunsmithing, 41; masonry, brick and stone, 170, millinery, custom work, 926; painting house, sign, etc., 338; paper hanging, 28; plastering and stuccowork, 58; plumbing and gas and steam fitting, 196; sewing machine repairing, 6; typewriter repairing, 1; watch, clock and jewelry repairing, 482.

Of the 18,429 establishments of all classes shown in this table, 10,513, or 57 per cent, were small shops included in the groups of "hand trades" and "establishments with a product of less than $500." The value of the products of these establishments, consisting principally of the sums received for custom work and repairing, amounted to $23,054,341, or only 13.9 per cent of the total value of the products of the state.

In addition to the 18,429 active establishments in the state during the census year, with a capital of $104,343,592, shown in Table 2, there were seventy-seven idle establishments, with a capital stock of $1,293 220.

TABLE No. 3.

COMPARATIVE SUMMARY OF ELEVEN LEADING INDUSTRIES OF IOWA FOR 1890 AND 1900.

INDUSTRIES.	Year	No. of establishments.	Capital.	WAGE-EARNERS. Average Number	WAGE-EARNERS. Total wages.	Miscellaneous expenses.	Cost of materials used.	Value of products, including custom work and repairing.
Carriages and wagons	1900	211	$4,087,400	1,692	$ 713,901	$ 243,794	$1,863,988	$3,931,067
	1890	294	2,765,207	1,602	769,923	142,236	1,449,922	3,168,545
Cars and general shop construction and repairs by steam railroad companies	1900	58	3,277,617	5,497	2,918,947	124,453	2,896,269	6,221,378
	1890	41	2,404,648	3,812	2,121,824	300	2,244,274	4,473,689
Cheese, butter, and condensed milk, factory product.	1900	907	3,459,017	1,133	588,653	153,990	13,501,580	15,846,077
Clay products:	1890	497	2,074,177	2,355	944,895	121,160	8,360,689	10,545,182
Total	1900	356	3,437,613	2,220	802,159	140,459	517,580	2,224,920
	1890	289	2,114,863	2,788	724,999	108,934	332,393	1,775,165
Brick and tile	1900	339	3,076,355	1,986	768,860	115,897	460,313	1,976,323
	1890	260	1,862,942	2,543	628,588	84,811	282,431	1,537,890
Pottery, terra cotta, and fire-clay products	1900	17	361,258	234	93,299	24,562	57,267	248,597
	1890	29	311,921	245	96,411	24,123	49,962	237,275
Flouring and grist mill products	1900	702	6,421,078	1,285	526,479	304,256	11,272,217	13,823,083
	1890	441	6,636,759	1,248	507,414	363,993	9,786,174	11,833,737
Food preparations	1900	16	2,501,521	609	290,031	106,297	2,388,003	3,604,031
	1890	8	579,866	147	59,364	35,700	706,739	900,811
Foundry and machine shop products	1900	190	3,732,774	2,372	1,088,312	200,918	2,189,660	4,460,914
	1890	126	3,032,277	2,142	1,066,715	172,788	1,454,164	3,432,360
Lumber and timber products	1900	264	8,762,209	2,793	1,046,181	342,386	6,324,034	8,677,058
	1890	142	17,530,335	6,809	2,101,648	639,890	7,960,286	12,056,302
Lumber, planing mill products including sash, doors, and blinds	1900	65	3,576,305	2,372	983,924	255,979	3,195,243	5,295,546
	890	46	3,044,145	1,983	825,435	182,242	2,062,25	3,588,856
Printing and publishing:								
Total	900	1,025	5,679,390	4,248	1,656,844	533,937	1,494,260	6,145,563
	1890	699	4,084,430	3,296	1,385,680	62,545	1,118,105	4,55,548
Book and job	1900	1 5	976,341	855	345,665	89,247	411,710	1,210,10
	1890	56	582,720	442	182,495	74,085	254,341	732,925
Newspapers and periodicals	1900	9 c	4,703,049	3,393	1,311,179	444,690	1,082,549	4,935,453
	1890	643	3,501,710	2,854	1,203,185	547,460	863,704	3,818,623

TABLE No. 3—CONTINUED.

INDUSTRIES	Year.	No. of establishments.	Capital.	WAGE-EARNERS. Average number	WAGE-EARNERS. Total wages	Miscellaneous expenses.	Cost of materials used.	Value of products, including custom work and repairing.
Slaughtering:								
Total	1900	27	$ 6,351,353	2,887	$ 1,208,167	$ 447,986	$21,556,644	$25,695,044
	1890	20	4,485,020	2,575	1,122,6[illegible]	526,765	20,654,223	24,425,576
Slaughtering and meat packing, wholesale	1900	20	6,264,578	2,874	1,201,681	437,103	21,195,060	25,296,518
	1890	25	4,105,020	2,015	862,075	482,147	17,375,828	19,615,386
Slaughtering, wholesale, not including meat packing	1900	7	86,775	13	6,48[illegible]	4,883	351,578	398,526
	1890	4	380,000	56	260,020	74,618	3,279,395	3,810,190
Total for selected industries for state	1900	3,821	51,256,285	47,108	11,832,598	2,938,450	67,199,454	95,924,681
	1890	2,6[illegible]3	48,811,723	48,767	11,630,592	2,945,553	56,130,014	79,751,171
Increase, 1890 to 1900	...	1,203	2,474,560	*1,659	202,006	22,902	11,069,560	16,173,510
Per cent of increase	...	46.3	5.1	*5.8	1.7	0.8	19.7	20.3
Per cent of total of all industries in state	1900	25.8	49.	46.[illegible]	49.	36.8	66.4	58.3
	1890	35.1	63.0	56.[illegible]	56.9	50.9	70.8	63.8

* Decrease.

Although agriculture is the leading pursuit of Iowa, manufacturing and mechanical industries have had a steady and significant growth during the last half century.

The population of the state in 1850 was 192,214, and in 1900, 2,231,468, an increase in the fifty years of 2,039,254, or 1,060.9 per cent. The average number of wage-earners employed in manufacturing establishments increased from 1707 in 1850 to 58.553 in 1900, an increase of 3,330.2 per cent in the fifty years, and embraced, in the latter year, 2.6 per cent of the entire population, as compared with nine-tenths of one per cent in 1850. In the thirty years since 1870, however, the difference in the rate of growth of the wage-earning class as compared with that of the total population has been much less pronounced, the population having increased 86 9 per cent and the wage-earners 133.9 per cent. It is furthermore noticeable that the gain, during this period, in per cent of average number of wage-earners over population, is limited to the decade ending in 1890. Probably the best indication of the importance of the wage-earning class is afforded by the greatest number employed at any one time during the year. In 1900 this was 85,932, or 3.9 per cent of the total population of the state. During the decade from 1860 to 1870 the value of the products increased 233.1 per cent. The values for 1870, however, were expressed in a currency which was at a discount in gold and should be reduced about one-fifth for purposes of comparison with other census years.

Iowa has good transportation facilities, and an abundance of coal. Its manufacturing enterprises are evenly distributed over the state, and are diversified in character. No one portion or particular city of the state can lay claim to a dominant interest in manufactures or a monopoly of any one of its leading industries. The southern and eastern portions were settled first and still have the denser population, yet in the northwestern portion is located the leading manufacturing city.

Table 2 divides the industries of the state between the hand trades and the manufactures proper. This table also gives the statistics for educational, eleemosynary, and penal institutions, and establishments with a product of less than $500; these were not reported at previous censuses, and are, therefore, omitted from the other tables and their use confined to Table 2.

During the recent years there has been a marked change in the character of the industries of the state. In the early period of settlement the principal products manufactured were lumber, flour, leather, and woolen goods, all of which, with the exception of flour, have since declined, while slaughtering and the factory manufacture of butter and cheese have taken their places in the list of leading industries. In the discussion of Table 3, the industries are ranked with reference to the value of products.

Table 3 shows that wholesale slaughtering and meat packing is the most important industry in the state. The twenty-seven establishments reported for this industry gave employment to 2,887 wage-earners, or 4 9 per cent of the wage-earners employed in the state, and the products were valued at $25,695,044, or 15.6 per cent of the total value of the products of the state. In 1890 there were twenty-nine establishments reported, with 2.575 wage-earners, and products valued at $23,425,576. The increase in the value of products during the decade was 9.7 per cent.

The factory manufacture of butter, cheese, and condensed milk ranks second in importance, with 907 establishments for 1900, 1,133 wage-earners, and products valued at $15,846,077. In 1890 there were 497 establishments engaged in this industry, with 2,355 wage-earners, and products valued at $10,545,182. The increase in the value of products during the decade was 50.3 per cent.

Flour and grist milling holds the third place among the manufacturing industries of the state. There were 702 establishments engaged in this industry in 1900, with 1,285 wage-earners, and products valued at $13,823,083. In 1890 there were 441 establishments, 1,248 wage-earners, and products valued at $11,833,737. The increase in the value of products during the decade was 16.8 per cent.

There were 264 establishments engaged in the manufacture of lumber and timber products in 1900, with 2,793 wage-earners, and products valued at $8,677,058. In 1890, 143 establishments were reported, with 6,8 9 wage-earners, and products valued at $12,059,302. The decrease in the value of products during the decade was 28 per cent. This decline in the lumber and timber industry is very significant, if quality and quantity of product be considered. In the earlier decades the lumber companies operated along the banks of the rivers, cutting only the larger trees, and culling from an extended area of the finer woods. As a result, the present lumber supply is gained largely from trees of smaller diameter, which formerly would have been rejected. Walnut and oak have almost entirely disappeared, while logs of all kind must be conveyed considerable distances to ship or raft.

Allied to the lumber and timber industry is the manufacture of planing mill products, including sash, doors, and blinds. There were sixty-five establishments engaged in this industry in 1900, with 2,372 wage-earners, and products valued at $5,295,546. In 1890 there were forty-six establishments, 1,983 wage-earners, and products valued at $3,588,856 There has been an increase of 47.6 per cent in the value of products during the decade.

There were fifty-eight establishments engaged in car construction and repairs by steam railroad companies in 1900, with 5,497 wage-earners, and products valued at $6,221,378. In 1890 there were forty-one establishments, 3,812 wage-earners, and products valued at $4,473,089. The increase in the value of products during the decade was 39.1 per cent. In the number of wage-earners and amount paid in wages, this industry ranks first among the manufacturing industries of the state. The location of the state is such that it is a highway for the transfer of commodities between the east and west while extensive transportation facilities are necessary to place its own products on the market. As a result of these conditions, extensive car construction and repair shops have been located at Burlington, Davenport, Boone, Belle Plaine, Waterloo, Oelwein, and other cities.

There were 1,025 establishments engaged in printing and publishing in 1900, with 4,248 wage-earners, and products valued at $6,145,563. In 1890 there were 699 establishments, 3,296 wage-earners, and products valued at $4,551,548. The increase in the value of the products during the decade was 35 per cent.

There were 196 foundries and machine shops in the state in 1900, with 2,372 wage-earners, and products valued at $4,460,914, while in 1890, 126 such establishments were reported, with 2,142 wage-earners, and products valued at $3,432,360. There has been an increase of 30 per cent in the value of products during the decade.

There were 211 establishments engaged in the manufacture of carriages and wagons in 1900, with 1,692 wage-earners, and products valued at $3,931,067. In 1890 there were 294 establishments, 1,602 wage-earners, and products valued at $3,168,545. The value of products increased 24 1 per cent during the decade.

There were sixteen establishments engaged in the manufacture of food preparations in 1900, with 609 wage-earners, and products valued at $3,604,031. In 1890 there were eight establishments, with 147 wage-earners, and products valued at $900,811. The value of products increased 300 1 per cent during the decade.

In 1900, 316 establishments were reported as engaged in the manufacture of clay products, with 2,220 wage-earners, and products valued at $2,224,920. In 1890 there were 289 establishments, 2,788 wage-earners, and products valued at $1,775,165. The value of products increased 25.3 per cent during the decade.

An industry of recent origin, peculiar to Iowa, is the manufacture of pearl buttons from the shells of the native fresh-water mussel. The statistics of this industry appear in Table 6, under the classification "buttons." There were fifty-three establishments reported in 1900, with 1,402 wage-earners, and products valued at $866,538. The leading center of the industry is Muscatine, which, in 1898, had five completely organized plants and twenty-eight saw works; but almost every town on the Mississippi, from Sabula to Fort Madison, a distance of 167 miles, is provided with plants, Davenport and Clinton being secondary centers. The industry has been pursued also at Cedar Rapids, Vinton, and Charles City, on the Cedar River, at Coralville, on the Iowa River, and at West Liberty, What Cheer, and Oskaloosa. The credit for introducing the industry into the state is given to Mr. J. F. Boepple, who learned the trade in his native city of Hamburg, Germany. Assured of the excellence of the mussels in the Mississippi and the rivers of Iowa, he located his factory at Muscatine in 1891. The success of the industry was at once assured; by 1898 no less than 1,000 persons were engaged in the mussel fishery between Ft. Madison and Sabula. The fear that the mussel beds will soon be exhausted seems well founded. The beds opposite Muscatine and New Boston are already worked out No attention is paid to the spawning season of the principal species; multitudes of small musse's that can not be utilized are left upon the banks or ice to die, although, even when proper care is taken, it requires from ten to eighteen years to grow serviceable shell. At present, however, the industry is in a fairly prosperous condition, and the Mississippi river buttons are sold in every state in the Union, as well as in Canada and England. Only a portion of the product sold, however, is finished in Iowa or the adjoining section of Illinois Several of the larger button factories of the East have "saw works" located here, which cut out the rough blanks and ship them east for final manufacture. In a few cases the rough shells have been shipped.

TABLE

MANUFACTURING INDUSTRIES OF THE THIRTY-NINE CITIES IN PRODUCTS AND

	Number of establishments.	Capital.	Proprietors and firm members.	WAGE-EARNERS. Average number.	WAGE-EARNERS. Total wages.
Belle Plaine	41	$ 89,742	55	135	$ 58,338
Boone	114	400,260	146	680	315,833
Burlington	340	5,235,624	358	2,598	1,013,998
Cedar Falls	67	658,605	75	315	123,090
Cedar Rapids	241	6,256,801	281	3,105	1,313,821
Centerville	54	173,910	59	203	82,667
Chariton	46	126,090	52	175	64,837
Charles City	61	288,313	73	184	77,479
Clarinda	44	126,706	57	85	33,449
Clinton	224	4,537,200	208	3,080	1,137,019
Council Bluffs	198	1,176,408	213	1,179	609,995
Cresco	55	135,030	69	96	34,910
Creston	103	398,925	105	418	177,476
Davenport	416	10,774,707	456	4,348	1,892,737
Decorah	85	318,540	97	174	75,619
Des Moines	494	7,911,764	515	4,557	1,942,509
Dubuque	460	8,117,358	526	5,503	2,012,153
Fort Dodge	88	903,834	88	527	224,124
Fort Madison	83	1,546,574	75	966	409,351
Grinnell	81	812,930	102	334	145,664
Independence	57	312,405	56	159	57,375
Iowa City	129	1,003,969	136	680	299,314
Keokuk	188	2,103,335	197	1,665	614,580
Le Mars	69	555,662	73	190	85,816
Marion	55	113,970	69	79	35,066
Marshalltown	147	5,860,270	170	1,399	654,227
Mason City	89	351,868	103	376	167,311
Muscatine	247	3,725,971	295	2,835	1,055,904
Newton	86	443,133	106	312	121,831
Oelwein	37	614,599	41	511	279,922
Osage	37	82,090	45	68	29,895
Oskaloosa	143	552,239	171	588	262,228
Ottumwa	160	3,403,321	188	2,095	804,215
Shenandoah	56	236,623	65	213	87,078
Sioux City	329	5,691,644	376	3,104	1,485,066
Vinton	63	198,237	81	231	76,001
Waterloo	147	1,287,056	142	1,042	471,608
Webster City	33	348,455	36	205	78,297
What Cheer	41	132,408	51	58	25,927
Total for state*	14,819	$102,733,103	16,619	58,553	$23,931,680
Total for urban manufactures	5,408	77,012,586	6,011	44,472	18,436,540
Total for state exclusive of urban manufactures	9,411	25,720,517	10,608	14,081	5,495,140
Per cent of urban manufactures to total for state	36.5	75.0	36.2	76.0	77.0

*Of the 14,819 establishments in the state, 5,408, or 36.5 per cent, were located in these 39 cities. The capital reported for these establishments was $77,012,586, or 75 per cent of that for the entire state. They furnished employment to 44,472 wage-earners, or 76 per cent of the total for the state; paid $18,436,540, or 77 per cent of the total wages; and the value of their products, $118,468,509 formed 72 per cent of the total for the state.

No. 4.

WITHDRAWN FROM THE ENUMERATORS; ALSO THEIR RANK IN POPULATION.

Miscellaneous expenses.	Cost of materials used.	PRODUCTS. Value.	Rank.	Per cent of total.	POPULATION. Total.	Rank.	Per cent of total.
$ 8,819	$ 122,413	$ 232,581	36	0.1	3,283	34	0.1
28,725	471,794	975,645	20	0.6	8,885	17	0.4
414,819	2,809,536	5,334,196	9	3.2	23,201	7	1.0
55,380	678,000	1,049,557	18	0.6	5,319	21	0.2
518,455	8,969,932	12,715,897	2	7.7	25,656	6	1.2
14,695	168,272	341,169	31	0.2	5,256	22	0.2
12,068	155,346	323,900	32	0.2	3,989	28	0.2
15,021	231,804	433,985	28	0.3	4,227	25	0.2
9,434	97,158	179,996	39	0.1	3,276	35	0.1
370,141	4,247,057	6,939,473	7	4.2	22,098	8	1.0
160,871	1,224,814	2,596,830	12	1.6	25,802	5	1.2
7,554	168,183	294,772	34	0.2	2,836	37	0.1
29,743	344,910	688,739	23	0.4	7,752	19	0.4
855,397	6,854,677	11,573,670	3	7.0	35,254	3	1.6
23,762	221,213	443,345	26	0.3	3,246	36	0.1
894,691	4,975,568	10,488,189	5	6.4	62,139	1	2.8
1,028,245	5,930,017	10,952,204	4	6.7	36,297	2	1.6
38,642	793,266	1,293,385	16	0.8	12,162	13	0.5
95,455	879,482	1,737,254	14	1.1	9,278	15	0.4
37,045	426,632	1,004,642	19	0.6	3,860	29	0.2
14,766	163,29	314,179	33	0.2	3,056	31	0.2
89,077	781,780	1,511,065	15	0.9	7,987	18	0.4
196,578	1,881,247	3,650,047	11	2.2	14,641	10	[illegible]
52,658	630,850	956,680	21	0.6	4,146	26	.2
9,627	117,978	244,545	35	0.2	4,102	27	0.2
190,154	3,120,658	4,587,240	10	2.8	17,544	14	0.
21,013	330,110	705,460	22	0.4	6,746	20	0.3
212,703	3,773,379	5,79[illegible],110	8	3.5	14,073	11	0.6
44,768	244,402	666,727	25	0.4	3,682	30	0.2
10,081	337,360	674,637	24	0.4	5,142	23	0.2
6,795	120,174	221,405	37	0.1	2,734	39	0.1
67,753	490,982	1,063,584	17	0.7	9,212	16	0.4
200,673	7,093,068	9,129,862	6	5.5	18,197	9	0.8
12,076	200,213	382,740	30	0.2	3,57[illegible]	32	0.2
664,486	10,669,672	15,463,702	1	9.4	33,[illegible]	4	1.5
31,884	206,150	440,137	27	0.3	3,499	33	0.2
81,642	1,555,578	2,499,361	14	1.5	12,580	12	0.6
16,86[illegible]	183,170	415,163	29	0.3	4,613	24	0.2
6,578	93,167	184,436	38	0.1	2,746	38	0.1
$7,983,767	$101,170,357	$164,617,877	.....	100.0	†2,231,468	.....	100.0
6,549,137	71,820,352	118,468,509	.....	72.0	470,365	.....	21.1
1,439,630	29,350,005	46,149,368	.....	.....	1,761,103	.....	.....
82.0	71.0	72.0	....	28.0	.....	....	78.9

† Exclusive of 385 Indians and other persons on Indian reservations, which classes were not included at previous censuses.

TABLE

MANUFACTURES OF

COUNTIES.	Number of establishments.	CAPITAL.				
		Total.	Land.	Buildings	Machinery, tools, and implements.	Cash and Sundries.
Adair	77	$ 122,026	$ 7,903	$ 36,741	$ 44,785	$ 32,597
Adams	59	160,487	21,130	27,335	59,255	52,767
Allamakee	116	365,709	40,666	85,971	101,837	137,175
Appanoose	125	252,660	38,780	57,655	101,523	54,702
Audubon	62	132,450	10,190	30,465	47,760	44,035
Benton	183	466,102	52,090	123,850	123,034	167,128
Black Hawk	274	2,101,542	278,214	366,196	524,334	915,798
Boone	184	576,701	61,040	78,400	135,726	261,535
Bremer	145	400,822	45,240	105,050	118,401	132,131
Buchanan	163	566,090	60,190	102,475	174,620	168,805
Buena Vista	107	235,566	29,060	59,014	78,855	68,637
Butler	140	334,178	35,155	83,855	93,714	122,154
Calhoun	119	268,593	30,700	43,040	80,740	114,113
Carroll	125	327,945	28,363	54,760	97,802	147,010
Cass	138	386,484	42,355	74,475	102,640	167,014
Cedar	125	419,209	56,215	98,430	129,390	165,174
Cerro Gordo	162	510,301	72,740	105,502	137,108	194,969
Cherokee	83	214,783	22,090	45,318	79,997	75,784
Chickasaw	134	299,607	33,007	67,823	98,072	100,651
Clarke	38	87,686	14,350	12,855	27,610	32,881
Clay	53	167,613	24,613	36,410	59,227	47,361
Clayton	213	644,521	37,555	101,840	194,390	307,736
Clinton	326	4,736,638	516,496	387,261	841,428	3,011,453
Crawford	77	222,037	24,030	46,165	74,760	77,082
Dallas	124	316,986	22,355	76,505	109,430	108,696
Davis	87	164,959	32,100	23,665	58,722	50,472
Decatur	92	203,383	16,915	49,230	61,593	75,735
Delaware	155	415,434	52,845	104,170	133,565	124,874
Des Moines	370	5,674,811	1,321,484	663,505	1,383,868	2,299,954
Dickinson	54	163,884	15,083	33,300	57,595	57,906
Dubuque	639	8,478,553	900,837	1,354,364	1,342,822	4,880,530
Emmet	51	176,162	9,004	41,325	53,353	72,480
Fayette	220	1,022,954	55,940	431,804	257,715	277,495
Floyd	118	411,891	69,755	91,002	108,146	142,988
Franklin	56	165,013	16,525	28,275	66,644	53,569
Fremont	120	249,046	25,501	45,870	89,429	88,246
Greene	85	239,637	26,450	65,067	64,787	83,328
Grundy	86	178,286	11,148	49,47	57,218	60,118
Guthrie	104	275,509	20,590	75,970	92,743	86,206
Hamilton	86	467,471	42,270	105,573	129,352	190,276
Hancock	79	173,703	20,400	44,810	56,283	52,810
Hardin	195	520,276	63,340	107,423	167,364	182,149
Harrison	125	308,191	30,290	66,760	87,972	123,169
Henry	136	347,855	21,780	65,347	148,191	112,537
Howard	116	283,808	20,569	66,600	76,050	120,589
Humboldt	95	239,877	21,295	54,025	86,328	78,229
Ida	72	265,996	21,190	49,175	75,090	120,541
Iowa	114	247,008	23,045	65,870	83,480	74,613
Jackson	207	655,345	64,514	128,535	221,349	260,947
Jasper	185	684,460	41,400	92,143	131,159	419,757
Jefferson	76	537,920	21,700	61,020	120,209	335,000
Johnson	184	1,275,968	107,810	219,440	358,001	590,717
Jones	169	568,190	63,242	162,383	177,166	165,699
Keokuk	181	377,300	32,825	101,540	106,102	137,133

No. 5.
IOWA BY COUNTIES, 1900.

Proprietors and firm members.	SALARIED OFFICIALS, CLERKS, ETC.		COST OF MATERIALS USED.			Value of products, including custom work and repairing.
	Number.	Salaries.	Total.	Principal materials including mill supplies and freight.	Fuel and rent of power and heat.	
95	3	$ 864	$ 161,832	$ 157,474	$ 5,358	$ 236,923
67	6	3,176	235,504	228,284	7,220	339,404
135	18	4,309	430,121	422,350	7,771	682,479
138	17	8,351	215,021	207,558	8,363	417,415
64	7	627	274,815	268,104	6,711	386,073
217	27	11,872	529,189	511,778	17,411	983,903
273	152	105,978	2,641,551	2,604,766	36,785	4,071,821
224	33	21,322	601,547	577,334	24,213	1,194,270
152	33	7,262	681,321	668,066	13,255	929,293
172	20	8,232	654,634	641,759	12,875	959,277
124	8	3,810	318,791	307,840	10,951	469,623
149	20	8,273	581,932	569,635	12,297	796,660
134	9	5,555	295,359	288,904	6,455	509,407
129	10	5,717	327,212	319,269	7,943	543,486
183	7	3,580	490,238	481,203	9,035	817,079
145	5	3,520	288,958	274,455	14,503	543,252
182	30	20,586	443,220	422,154	21,066	899,879
92	2	1,400	167,910	160,814	7,096	311,632
130	22	5,968	683,371	670,519	12,852	912,868
45	6	2,100	83,613	80,903	2,710	151,847
61	5	3,800	240,963	235,866	5,097	340,449
235	29	8,403	1,060,045	1,045,656	14,389	1,514,540
319	207	235,512	4,459,469	4,400,940	58,529	7,265,252
90	1	1,000	241,021	229,685	11,336	387,232
158	8	5,648	302,710	285,774	16,936	510,968
105	6	1,582	95,026	92,847	2,199	208,037
109	8	3,630	93,050	88,342	4,708	212,368
159	28	8,119	758,979	743,426	15,553	1,085,520
390	338	228,417	3,247,247	3,181,304	65,943	6,145,776
65	1	150	207,178	200,164	7,014	296,062
675	612	459,393	6,366,965	6,261,987	104,978	11,614,240
53	8	2,530	163,345	157,235	6,110	242,376
245	35	15,320	1,065,235	1,034,779	30,456	1,729,214
134	12	5,896	393,308	383,781	9,527	666,717
62	5	2,315	184,537	178,908	5,629	273,293
153	3	1,100	194,662	184,299	10,363	351,889
109	6	4,120	220,266	211,275	8,991	388,638
107	2	840	322,298	313,833	8,465	450,816
114	5	1,370	312,045	299,452	12,593	489,678
91	29	15,942	416,266	393,156	23,110	718,466
80	6	1,400	166,933	162,161	4,772	271,219
226	14	5,520	684,819	670,411	14,408	1,060,422
130	18	11,243	489,232	467,560	21,672	898,661
168	13	7,121	219,557	210,152	9,405	414,966
139	13	5,803	467,094	459,424	8,270	681,037
96	12	3,800	285,218	277,924	7,294	423,798
88	4	2,428	317,029	309,122	7,907	463,228
142	7	2,091	231,209	219,290	11,919	368,795
228	23	9,666	620,490	607,420	13,070	971,117
210	70	45,682	430,250	416,653	13,597	990,950
8	27	13,164	297,453	281,654	15,799	549,823
198	155	72,529	805,459	847,830	17,629	1,675,869
179	17	6,663	780,735	762,895	17,840	1,120,538
231	18	9,991	290,050	277,941	12,109	583,695

TABLE No. 5.

COUNTIES.	Number of establishments.	CAPITAL. Total.	Land.	Buildings.	Machinery, tools, and implements.	Cash and sundries.
Kossuth	86	$ 256,168	$ 21,830	$ 62,073	$ 87,775	$ 84,490
Lee	329	4,[illegible]92,064	237,740	609,574	990,822	2,353,939
Linn	470	6,657,981	509,865	1,411,522	1,541,738	3,134,856
Louisa	48	158,117	9,200	32,200	36,670	80,047
Lucas	73	157,612	11,570	23,047	36,368	86,057
Lyon	68	199,763	16,940	44,006	68,045	70,172
Madison	90	156,011	16,700	25,280	44,03	70,000
Mahaska	200	672,834	67,065	110,705	182,1[illegible]	318,951
Marion	123	408,854	27,845	60,700	100,528	219,181
Marshall	226	6,245,431	1,507,980	1,656,605	1,817,785	1,263,061
Mills	78	175,791	13,130	42,000	64,52	55,847
Mitchell	96	225,768	33,585	53,010	72,800	66,371
Monona	75	172,517	13,175	35,100	43,480	8[illegible],702
Monroe	82	130,056	10,685	24,340	38,525	56,516
Montgomery	127	414,032	30,440	91,300	132,846	159,446
Muscatine	315	3,886,705	231,743	343,054	724,847	2,587,063
O'Brien	103	327,134	22,075	67,000	96,158	141,901
Osceola	44	90,874	11,230	24,255	30,476	24,893
Page	176	497,915	55,060	108,547	141,3[illegible]2	193,006
Palo Alto	101	248,317	23,849	47,995	73,794	102,739
Plymouth	141	769,439	133,[illegible]30	174,010	219,932	242,427
Pocahontas	76	176,639	16,530	41,555	60,736	57,218
Polk	547	8,050,680	576,157	934,341	2,398,147	4,142,044
Pottawattmie	324	1,426,472	134,050	233,755	454,158	604,509
Poweshiek	144	961,275	26,707	74,378	98,378	761,812
Ringgold	76	87,005	8,950	19,765	29,540	28,750
Sac	115	264,203	21,755	63,154	89,745	89,549
Scott	470	10,990,549	1,904,188	2,227,351	2,980,196	3,878,814
Shelby	72	150,115	11,947	30,300	55,338	52,530
Sioux	145	377,886	32,660	95,235	112,793	137,198
Story	148	342,645	29,715	80,500	96,78[illegible]	135,650
Tama	147	529,082	70,505	107,120	222,083	129,374
Taylor	117	170,007	15,523	37,475	54,896	63,013
Union	137	451,870	30,465	144,642	174,470	102,293
Van Buren	124	594,371	37,785	116,997	164,581	275,008
Wapello	208	3,472,604	93,570	567,780	477,623	2,327,631
Warren	103	205,941	28,607	43,625	58,036	75,073
Washington	137	442,276	47,735	92,975	101,049	199,917
Wayne	102	196,345	18,305	41,805	57,050	79,185
Webster	172	1,536,942	150,654	343,725	564,059	478,504
Winnebago	78	230,456	16,000	37,825	96,465	80,166
Winneshiek	174	601,851	52,413	141,845	148,223	259,370
Woodbury	398	5,950,223	535,968	1,158,774	1,508,541	2,746,940
Worth	72	155,506	16,015	40,775	55,135	43,581
Wright	104	281,030	18,715	68,120	85,936	108,259
Total	14,819	$ 102,733,103	$ 11,701,330	$ 18,554,185	$ 26,150,011	$ 46,327,577

—CONTINUED.

Proprietors and firm members.	SALARIED OFFICIALS, CLERKS, ETC.		COST OF MATERIALS USED.			Value of products, including custom work and repairing.
	Number.	Salaries.	Total.	Principal materials, including mill supplies and freight.	Fuel and rent of power and heat.	
80	17	$ 3,723	$ 465,582	$ 454,297	$ 11,285	$ 606,940
341	426	533,945	3,096,156	3,020,399	75,757	5,907,571
546	341	289,108	9,513,635	9,399,815	113,790	13,632,423
58	7	3,135	151,820	148,13[illegible]	4,689	298,390
85	8	5,049	181,466	176,836	4,630	377,501
75	1	600	306,244	300,969	5,275	446,012
101	6	1,827	112,739	109,869	2,870	258,364
239	52	30,794	566,120	546,837	19,283	1,198,227
152	15	6,111	244,775	237,579	7,196	460,551
252	116	115,946	3,394,079	3,265,085	126,994	5,086,205
84	8	4,832	152,116	146,151	5,965	305,628
105	11	4,600	492,716	483,800	6,916	667,201
85	2	318	94,009	89,607	4,412	188,098
91	3	1,650	169,141	165,789	3,351	278,737
149	20	12,189	374,623	362,771	11,852	658,017
377	141	132,875	3,913,909	3,879,544	34,365	6,038,828
117	6	3,910	503,540	488,220	15,320	688,414
47	.....	.....	66,333	63,828	2,505	121,024
208	14	7,716	454,667	437,760	16,907	812,979
106	20	5,356	469,881	459,310	10,571	675,673
140	33	20,075	873,352	853,393	19,959	1,223,241
83	2	180	184,000	176,392	7,608	300,711
569	742	606,010	5,173,612	4,996,193	177,419	10,856,986
355	134	116,844	1,491,763	1,444,871	46,892	3,029,528
176	34	23,807	537,308	527,953	9,355	1,192,863
91	2	198	80,682	77,384	3,298	169,495
135	4	1,146	341,303	332,061	9,242	509,404
517	462	457,338	6,921,917	6,722,617	199,300	11,720,441
79	10	2,290	179,436	171,271	8,165	289,954
162	12	7,070	501,776	487,806	13,970	778,244
169	15	4,093	401,652	389,124	12,528	666,552
182	20	10,960	329,798	309,074	20,724	662,929
130	3	410	227,212	220,454	6,758	376,153
140	32	23,725	469,511	458,164	11,347	879,288
156	30	22,341	424,728	415,800	8,928	717,314
250	211	178,538	7,169,468	7,110,906	58,562	9,281,773
131	4	1,900	240,496	235,654	4,842	384,588
157	10	3,910	368,528	356,573	11,955	600,501
130	8	2,465	179,421	172,571	6,850	310,707
177	121	84,034	1,041,381	978,629	62,752	1,813,400
82	13	3,235	418,685	409,153	9,532	589,652
180	23	12,016	779,112	765,566	13,546	1,177,067
449	329	297,997	10,882,993	10,691,451	188,542	15,801,189
71	8	1,005	261,704	259,041	6,663	353,300
115	14	6,638	370,206	356,441	13,765	621,568
16,619	5,664	$ 4,486,117	$ 101,176,357	$ 98,911,434	$ 2,258,923	$ 164,617,877

TABLE No. 5—
MANUFACTURES OF

COUNTIES.	MISCELLANEOUS EXPENSES.				
	Total.	Rent of works.	Taxes, not including internal revenue	Rent of offices, interest, etc.	Contract work.
Adair	$ 9,158	$ 2,751	$ 771	$ 5,528	$ 108
Adams	10,371	2,765	755	6,851	.....
Allamakee	18,266	5,235	1,884	10,861	283
Appanoose	18,019	4,576	2,524	5,669	5,250
Audubon	7,548	3,047	993	3,533	95
Benton	49,354	7,544	3,198	34,880	3,762
Black Hawk	144,504	29,097	13,384	101,737	286
Boone	33,702	15,911	4,350	13,006	435
Bremer	19,344	6,793	1,747	9,911	887
Buchanan	22,514	7,166	2,730	12,468	150
Buena Vista	13,053	4,413	1,325	7,145	170
Butler	19,070	6,411	1,944	10,565	150
Calhoun	14,029	5,271	1,732	6,776	250
Carroll	19,674	6,454	1,600	11,614	.....
Cass	27,305	9,647	2,977	14,671	10
Cedar	15,591	5,197	2,136	5,298	2,960
Cerro Gordo	26,999	9,032	3,066	13,710	1,125
Cherokee	16,372	4,662	1,253	10,457	.....
Chickasaw	22,483	4,667	1,791	11,186	2,839
Clarke	4,909	1,679	657	2,545	28
Clay	9,093	1,568	1,199	4,825	1,501
Clayton	25,844	7,219	2,852	15,073	700
Clinton	377,521	32,827	50,704	290,460	3,550
Crawford	11,115	3,756	1,547	5,692	120
Dallas	18,989	5,375	1,792	10,982	840
Davis	8,215	3,261	931	3,780	240
Decatur	10,044	3,012	1,089	5,793	150
Delaware	21,969	3,399	1,971	16,599	.....
Des Moines	450,508	53,958	30,548	332,371	33,631
Dickinson	6,447	2,236	1,086	2,618	507
Dubuque	1,044,201	90,738	54,688	785,227	113,548
Emmet	9,928	3,477	851	4,880	700
Fayette	37,356	10,011	3,189	23,390	666
Floyd	23,976	5,868	2,792	12,226	530
Franklin	8,320	2,311	839	5,070	.....
Fremont	13,768	4,563	1,739	7,266	200
Greene	10,577	4,106	1,352	4,809	310
Grundy	10,514	4,651	1,080	4,753	30
Guthrie	15,515	4,373	1,700	9,282	160
Hamilton	22,156	4,015	2,175	15,956	.....
Hancock	8,149	3,126	1,174	3,832	17
Hardin	35,029	7,761	3,398	15,245	8,625
Harrison	16,413	6,233	2,564	7,576	40
Henry	24,951	10,051	2,102	11,658	1,140
Howard	13,119	4,474	1,720	6,303	622
Humboldt	9,943	2,430	1,536	5,860	117
Ida	11,143	3,435	1,605	6,028	75
Iowa	13,188	3,598	1,537	7,607	446
Jackson	48,556	7,315	3,794	33,649	3,798
Jasper	64,060	10,938	4,122	37,367	11,633
Jefferson	26,510	4,807	1,741	19,962	.....
Johnson	98,149	18,420	6,403	72,501	825
Jones	26,617	8,019	3,171	14,282	1,145
Keokuk	18,333	6,593	2,457	9,092	185

CONTINUED,
IOWA BY COUNTIES.

AVERAGE NUMBER OF WAGE-EARNERS AND TOTAL WAGES.

TOTAL.		Men, 16 years and over		Women, 16 years and over.		Children, under 16 years.	
Average number	Wages.	Average number.	Wages.	Average number.	Wages.	Average number.	Wages.
68	$ 24,091	55	$ 21,509	9	$ 1,993	4	$ 585
79	29 475	68	26,706	10	2,719	1	50
211	80,809	195	76,845	14	3,519	2	406
246	96,513	198	87,726	41	8 007	7	800
80	32 164	62	23,416	17	2,628	1	90
465	166,222	375	147,398	75	16,249	16	2,565
1,435	615,619	1,210	584,693	196	36,710	29	4,241
761	346,234	664	329 615	68	14,005	30	2,614
189	71,411	162	65,430	19	4,660	8	1,321
254	96,481	215	90,070	28	4,975	11	1,436
102	42,112	85	38,938	16	3,124	1	50
116	49,483	98	45,281	15	3,842	3	360
205	100,244	174	94,260	22	4,829	9	1,155
152	63,454	120	56,864	22	5,260	10	1,330
285	109,111	206	95,560	70	11,760	9	1,791
233	117,160	211	112,571	17	3,404	5	1,185
425	185,226	365	173,280	57	11,729	3	217
96	43,320	80	39,958	15	3,137	1	225
157	58,927	130	53,488	24	5,054	3	387
46	20,220	40	19,395	5	700	1	135
56	21,268	48	20,353	3	370	5	540
362	119,262	327	113,189	29	5,469	6	604
3,147	1,161,486	2,794	1,030,863	254	53,164	99	17,459
94	34,863	80	32,411	9	1,937	5	515
152	53,094	128	48,160	19	4,221	5	718
114	30,786	82	26,156	28	4,390	4	340
103	38,155	83	34,006	14	3,305	6	844
222	92,157	180	85,305	37	6,325	5	527
3,178	1,308,537	2,774	1,239,360	315	56,994	89	12,183
42	20,763	37	19,274	3	1,260	2	229
5,652	2,076,398	4,385	1,846,411	1,164	211,778	115	18,209
69	32,343	65	31,341	4	1,002	....	....
741	349,393	674	338,335	49	9,358	19	1,637
253	101,770	216	96,382	20	4,884	7	506
58	26,387	51	24,067	7	2,320	....	....
135	43,492	110	39,740	17	2,873	8	879
137	53,950	104	53,245	33	6,705	....	....
65	27,215	57	25,120	7	1,940	1	175
158	51,226	126	45,882	20	3,802	12	1,542
251	98,434	218	90,383	17	5,586	16	2,465
75	31,048	59	29,520	15	1,498	1	40
285	128,540	248	120,274	35	8,097	2	169
566	274,649	523	267,709	34	6,070	9	870
181	59,651	135	52,881	37	5,814	9	956
145	53,398	130	50,095	11	2,566	4	737
76	30,338	62	28,228	11	1,805	3	305
94	38,087	79	34,956	12	2,731	3	400
112	43,259	101	41,000	8	1,675	3	584
424	158,629	357	148,255	43	9,408	4	966
405	156,667	309	141,866	91	14,269	5	532
230	84,642	183	77,246	34	6,795	13	601
747	324,109	598	297,287	136	24,644	13	2,178
303	111,853	243	99,929	47	10,400	13	1,524
233	93,069	203	86,973	23	5,303	7	793

TABLE No. 5—

COUNTIES.	MISCELLANEOUS EXPENSES.				
	Total.	Rent of works.	Taxes, not including internal revenue.	Rent of offices, interest, etc.	Contract work.
Kossuth	$ 12,755	$ 3,119	$ 1,764	$ 7,347	$ 525
Lee	325,663	30,603	26,962	238,594	59,506
Linn	545,593	54,057	20,340	418,622	52,572
Louisa	7,178	2,364	900	3,894	15
Lucas	14,015	6,286	859	5,670	1,200
Lyon	9,435	3,402	1,277	4,384	312
Madison	17,677	5,098	936	4,183	7,460
Mahaska	72,643	19,689	4,197	35,532	13,225
Marion	18,479	4,249	2,278	11,652	300
Marshall	209,909	24,131	10,350	175,318	110
Mills	10,465	4,029	962	5,474	.....
Mitchell	12,553	3,237	1,068	8,248	.....
Monona	7,727	2,547	976	4,224	.....
Monroe	12,188	4,387	833	5,330	1,635
Montgomery	26,529	8,399	2,705	15,183	250
Muscatine	219,554	21,187	25,148	124,854	48,365
O'Brien	18,500	5,338	2,798	10,289	75
Osceola	6,166	2,029	635	2,005	1,500
Page	27,157	7,860	3,660	13,582	2,055
Palo Alto	12,434	5,101	1,154	5,978	201
Plymouth	63,320	8,046	4,312	50,385	577
Pocahontas	8,823	3,040	1,177	4,606	.....
Polk	900,105	134,902	43,650	615,442	107,111
Pottawattamie	178,341	30,216	9,674	133,900	4,544
Poweshiek	43,128	6,170	2,02	21,898	13,035
Ringgold	5,444	2,482	710	2,247	5
Sac	13,667	3,475	1,412	8,170	600
Scott	861,287	77,317	45,405	655,182	83,283
Shelby	5,600	2,671	715	3,224	.....
Sioux	34,054	4,989	2,766	26,329	.....
Story	19,329	6,022	1,807	10,477	1,023
Tama	29,141	7,295	2,448	18,639	789
Taylor	16,546	3,706	1,067	5,940	5,824
Union	34,554	13,043	5,80	13,787	1,860
Van Buren	28,311	3,268	2,939	20,198	1,906
Wapello	205,929	28,955	13,746	161,466	1,822
Warren	11,318	2,846	1,309	4,563	2,500
Washington	35,782	5,672	2,561	10,146	17,403
Wayne	10,373	4,488	1,223	4,212	450
Webster	100,082	17,839	6,453	48,436	27,354
Winnebago	14,082	3,998	1,339	8,595	150
Winneshiek	34,247	8,228	3,271	21,664	1,044
Woodbury	670,166	75,067	26,695	552,989	15,415
Worth	6,828	1,742	1,187	2,844	1,055
Wright	13,289	5,004	2,179	6,106	.....
Total	$ 7,988,767	$ 1,166,879	$ 547,635	$ 5,592,216	$ 682,037

CONTINUED.

TOTAL.		AVERAGE NUMBER OF WAGE-EARNERS AND TOTAL WAGES.					
		Men, 16 years and over.		Women, 16 years and over.		Child'rn under 16 years.	
Average number.	Wages.	Average number.	Wages.	Average number.	Wages.	Average number.	Wages.
99	$ 46,166	87	$ 44,012	6	$ 1,335	6	$ 819
2,842	1,104,748	2,266	985,368	485	106,795	91	12 585
3,390	1,424,523	2,780	1,295,770	475	103,808	135	24,945
155	44,171	102	34,687	20	4,780	33	4,704
200	73,467	167	68,392	28	4,595	5	480
59	28,800	50	27,276	3	630	6	900
137	52,645	114	48,514	17	3,571	6	560
653	284,072	534	257,964	94	23,289	25	2,819
227	65,525	176	58,090	34	5,591	17	1,844
1,715	742,979	1,570	716,099	120	24,211	25	2,669
145	54,338	96	40,819	40	11,779	9	1,740
130	50,667	109	47,064	15	2,963	6	640
52	19,03	46	18,215	2	275	4	540
113	42,558	94	39,497	14	2,351	5	706
260	94,247	217	87,475	35	5,889	8	883
2,920	1,089,760	2,390	983,850	366	80,597	164	25,313
119	41,905	103	38,976	10	2,219	6	710
37	14,869	32	14,195	3	486	2	188
362	144,153	303	134,435	44	8,449	15	1,269
143	57,731	118	53,393	17	3,328	8	1,010
259	109,574	229	103,733	24	5,201	6	640
77	30,295	55	26,719	14	2,718	8	858
4,780	2,058,095	3,855	1,841,414	819	199,101	106	17,580
1,282	652,164	1,124	617,776	130	30,125	28	4,263
389	166,355	316	144,163	71	21,936	2	256
48	18,436	37	16,391	6	1,365	5	680
88	36,640	75	33,562	11	2,870	2	208
4,410	1,9 8,593	3,392	1,682,915	854	212,665	164	23,013
70	28,588	63	27,730	2	408	5	450
160	67,341	143	61,962	15	3,419	11	1,560
175	72,968	136	66,348	26	5,160	13	1,460
320	122,137	249	111,106	40	6,698	31	4,333
128	19,650	103	17,714	16	811	9	1,125
457	191,129	398	182,084	59	9,045	.....	.....
345	100,858	228	78,291	109	21,514	12	1,053
2,136	819,579	1,754	738,632	231	60,405	151	20,542
116	35,232	86	32,350	9	1,712	11	1,170
298	105,948	258	100,777	24	4,258	6	913
121	42,549	93	37,829	20	3,885	8	835
746	326,378	637	298,903	98	25,89	11	1,586
142	57,868	118	52,077	20	5,063	4	728
287	115,556	251	108,102	34	7,274	2	180
3,183	1,514,180	2,679	1,407,356	443	97,137	61	9,687
55	23,276	48	21,957	6	1,139	1	180
267	128,695	246	124,760	13	3,133	8	802
58,553	$ 21,931,680	48,417	$ 21,893,083	8,218	$ 1,766,868	1,888	$270,829

TABLE No. 6.

MANUFACTURES BY SPECIFIED INDUSTRIES, 1900.

MANUFACTURING AND MECHANICAL INDUSTRIES.	Number of establishments.	Capital.	Proprietors and firm members.	SALARIED OFFICIALS, CLERKS, ETC.		AVERAGE NO. OF WAGE EARNERS AND TOTAL WAGES		Miscellaneous Expenses.	Cost of Materials.	Value of products including custom work and repairing.
				Number.	Salaries.	Total. Average number	Total. Wages.			
Agricultural implements	24	$ 1,878,090	16	154	$ 123,472	644	$ 243,489	$ 96,540	$ 669,989	$ 1,508,667
Awnings, tents, and sails	22	59,715	23	5	6,169	45	12,519	8,097	48,693	101,303
Axle grease	3	66,589	2	17	15,534	20	12,475	21,932	47,857	132,101
Baking and yeast powders	4	10,500	1	8	4,038	11	3,547	4,384	13,183	28,335
Bicycle and tricycle repairing	130	125,070	149	2	1,070	107	42,745	20,496	86,014	218,554
Blacksmithing and wheelwrighting	2,408	2,774,287	2,745	6	2,230	1,177	503,236	124,716	1,004,390	3,361,298
Bookbinding and blank book making	16	39,700	19	17	14,380	50	15,900	8,143	27,649	83,391
Boots and shoes, custom work and repairing	475	195,886	492	.....	.....	144	61,727	29,418	150,285	432,336
Boots and shoes, factory product	7	506,757	7	4	35,832	566	191,783	18,718	507,492	786,141
Bottling	10	22,097	13	8	2,596	32	9,589	8,110	60,530	114,666
Boxes, cigar	9	56,953	7	4	4,180	76	20,485	3,721	50,125	90,544
Boxes, fancy and paper	7	31,614	8	....	.....	94	19,822	3,058	26,503	59,490
Boxes, wooden packing	16	378,550	15	15	14,240	363	116,167	27,219	542,745	852,687
Brass castings and brass finishing	3	367,310	4	18	12,010	204	66,197	23,418	135,337	263,099
Bread and other bakery products	394	1,301,902	217	171	112,344	816	331,324	119,837	1,427,765	2,673,788
Brick and tile	339	3,076,355	441	94	65,068	1,986	768,86[illegible]	115,897	46[illegible],313	1,976,323
Bridges	13	127,52[illegible]	17	2	2,200	125	6[illegible],260	28,667	179,412	306,844
Brooms and brushes	71	161,577	83	17	14,389	240	76,323	8,883	151,621	348,448
Buttons	53	324,315	61	42	26,306	1,402	458,086	37,252	196,842	866,538
Carpentering	740	1,172,124	925	39	16,967	2,992	1,423,132	509,540	3,627,095	6,872,393

Carpets, rag	75	50,355	83	3	2,550	77	22,651	4,410	22,353	101,246
Carriage and wagon materials	14	144,551	14	23	7,955	127	45,388	8,275	153,715	259,523
Carriages and wagons	211	4,087,400	270	140	112,704	1,692	713,901	243,794	1,863,988	3,931,067
Cars and general shop construction and repairs by steam railroad companies	58	3,277,617	.....	278	249,948	5,497	2,948,947	124,453	2,896,269	6,221,378
Cars and general shop construction and repairs by street railroad companies	3	62,825	....	6	8,400	85	51,207	880	36,699	97,186
Cheese, butter and condensed milk, factory product	907	3,459,017	565	413	81,425	1,133	588,653	153,990	13,501,556	15,846,077
China decorating	3	1,425	3	....	.....	....	.....	125	715	2,300
Clothing, men's custom work and repairing	500	727,034	581	33	25,464	1,303	568,641	122,672	816,386	2,111,151
Clothing, men's, factory product	18	660,514	8	138	101,818	1,340	303,286	95,446	910,106	1,534,697
Clothing, women's, dressmaking	291	122,200	337	3	2,145	775	127,451	25,380	112,987	459,157
Clothing, women's, factory product	7	23,899	11	10	3,520	65	9,706	1,639	25,284	46,998
Coffee and spice, roasting and grinding	12	403,313	15	64	59,474	80	31,270	16,966	795,613	970,962
Coffins, burial cases, and undertakers' goods	5	374,286	3	27	27,238	175	73,063	13,785	226,400	399,462
Confectionery	64	577,197	70	111	91,612	559	145,420	56,311	716,901	1,264,530
Cooperage	71	326,434	80	12	8,457	440	165,904	16,077	457,477	719,635
Druggists' preparations, not including prescriptions	6	44,710	5	7	6,060	10	3,516	8,272	17,851	45,344
Dyeing and cleaning	31	56,080	39	12	6,216	64	24,740	14,219	12,716	96,528
Electrical construction and repairs	12	40,485	11	9	6,520	41	19,575	4,415	80,248	134,385
Fancy articles, not elsewhere specified	3	1,940	3	.....	.....	41	7,700	834	3,895	10,850
Flavoring extracts	4	6,050	4	13	6,980	7	1,610	2,199	15,731	30,340
Flouring and grist mill products	702	6,421,078	866	210	160,476	1,285	526,479	304,256	11,272,217	13,823,083
Food preparations	16	2,501,521	21	54	49,510	609	209,031	196,297	2,388,003	3,604,031
Foundry and machine shop products	190	3,732,774	216	221	204,969	2,372	1,088,312	200,918	2,189,660	4,460,914
Fruits and vegetables, canning and preserving	26	1,027,321	15	46	27,305	699	184,710	63,185	767,231	1,359,958
Fur goods	14	52,955	17	2	930	65	23,225	10,435	63,840	136,788
Furnishing goods, men's	3	25,162	1	10	7,020	33	7,119	6,821	53,329	78,700

TABLE No. 6—CONTINUED.

MANUFACTURING AND MECHANICAL INDUSTRIES	Number of establishments.	Capital.	Proprietors and firm members.	SALARIED OFFICIALS, CLERKS, ETC. Number.	SALARIED OFFICIALS, CLERKS, ETC. Salaries.	AVERAGE NO. OF WAGE EARNERS AND TOTAL WAGES. Total. Average number.	AVERAGE NO. OF WAGE EARNERS AND TOTAL WAGES. Total. Wages.	Miscellaneous Expenses.	Cost of Materials.	Value of products including custom work and repairing.
Furniture, cabinetmaking, repairing, and upholstering	103	$ 170,742	124	8	$ 3,870	98	$ 49,242	$ 14,013	$ 123,191	$ 266,213
Furniture, factory product	26	1,021,658	11	105	84,676	850	292,080	108,809	746,574	1,419,862
Furs, dressed	6	15,250	8	..	.....	14	7,640	1,932	6,615	24,598
Gas, illuminating and heating	26	4,129,984	.....	90	70,120	226	118,307	259,017	203,961	807,787
Gas machines and meters	6	29,700	8	6	4,750	11	5,100	1,602	15,74[illegible]	32,835
Gloves and mittens	9	277,008	17	43	31,198	174	56,958	15,009	124,754	283,920
Grease and tallow	8	22,392	10	5	1,530	10	3,987	1,682	77,725	92,423
Hairwork	7	9,045	9	.....	.....	14	3,826	1,700	4,766	16,410
Hardware	5	249,139	4	27	24,561	244	64,539	30,708	108,811	311,737
Ice, artificial	3	105,300	3	10	3,055	33	15,067	9,014	10,530	38,400
Ironwork, architectural and ornamental	12	372,305	10	25	22,166	189	79,613	20,680	300,714	512,909
Jewelery	3	12,275	7	2	1,150	16	8,865	632	8,654	32,900
Kindling wood	3	22,000	2	4	3,000	30	7,383	2,302	8,933	23,554
Lime and cement	28	663,830	27	38	26,588	302	145,382	68,488	181,514	543,267
Liquors, malt	21	2,420,515	18	58	84,136	321	189,916	736,550	385,164	1,713,911
Liquors, vinous	6	2,100	6	.....	.....	2	578	322	1,410	4,119
Lock and gun smithing	41	31,173	44	....	.....	16	7,499	5,428	11,220	43,747
Looking-glass and picture frames	35	34,150	42	6	2,715	40	16,167	7,652	45,195	94,255
Lumber and timber products	264	8,762,219	327	145	173,768	2,793	1,046,181	342,386	6,324,034	8,677,058
Lumber, planing mill products, including sash, doors and blinds	65	3,576,305	66	187	180,435	2,372	983,924	255,979	3,195,243	5,295,546
Marble and stone work	39	370,479	47	11	7,700	352	161,363	15,957	102,503	355,046
Masonry, brick and stone	170	624,713	216	29	24,582	1,124	570,560	44,432	1,022,997	1,919,219
Mattresses and spring beds	7	54,531	5	17	10,972	49	16,738	10,611	88,468	148,660

Millinery, custom work	926	1,235,043	1,127	90	26,617	1,258	282,940	170,220	1,390,783	2,624,182
Mineral and soda waters	73	398,447	83	34	25,006	152	58,757	42,007	146,803	428,913
Models and patterns	4	11,720	6	3	2,700	1	3,786	943	2,365	13,175
Monuments and tombstones	139	637,587	18	71	39,480	328	177,585	48,117	630,514	1,267,459
Musical instruments and materials, not specified	6	15,125	8	3	150	9	4,740	2,864	32,552	70,148
Oil, linseed	4	647,029	..	24	42,696	84	44,973	61,932	1,456,798	1,612,798
Painting, house, sign, etc	338	281,402	413	33	18,055	766	331,670	38,886	337,393	1,010,569
Paints	6	207,485	9	31	23,480	40	14,739	19,833	255,510	336,867
Paper and wood pulp	4	182,045	2	11	11,770	180	63,589	13,350	106,615	243,776
Paper hanging	28	76,196	28	17	7,641	121	65,177	10,374	84,045	210,904
Patent medicines and compounds	41	512,019	45	296	396,531	192	65,784	201,398	300,883	1,360,643
Paving and paving materials	38	146,082	51	9	4,400	330	114,410	7,29	157,740	358,485
Perfumery and cosmetics	6	79,350	11	69	31,968	38	9,611	20,216	39,965	121,129
Photography	406	490,859	441	10	3,641	194	72,555	70,009	213,477	712,215
Pickles, preserves, and sauces	15	471,171	10	45	47,665	322	69,006	39,651	414,637	762,435
Plastering and stuccowork	58	24,084	73	3	1,810	151	64,570	7,344	77,717	200,414
Plumbing, and gas and steam fitting	196	575,937	259	46	24,992	729	374,470	67,186	925,992	1,780,035
Pottery, terra cotta, and fire-clay products	17	361,258	17	15	13,359	234	93,299	24,562	57,267	248,597
Printing and publishing, book and job	115	976,341	121	141	103,761	855	345,665	89,247	411,711	1,210,110
Printing and publishing, newspapers and periodicals	910	4,703,049	1,083	523	398,565	3,393	1,311,179	444,690	1,082,549	4,935,453
Roofing and roofing materials	29	92,071	34	6	3,010	97	31,834	5,970	84,088	165,474
Rubber and elastic goods	3	2,436	2	1	520	3	1,070	587	2,905	5,871
Saddlery and harness	982	2,977,146	1,097	115	56,954	1,230	497,651	168,252	1,705,432	3,273,972
Sausage	4	18,300	6	.....	.....	13	6,500	1,000	47,835	67,800
Scales and balances	7	65,492	4	1	400	37	18,704	3,528	22,401	58,214
Sewing machine repairing	6	1,042	6	.....	.....	.....	.....	637	1,260	3,780
Ship and boat building, wooden	10	28,996	9	7	4,700	38	13,430	1,180	13,207	42,665
Shirts	5	10,300	7	.....	.....	33	11,232	1,344	6,509	32,388
Show cases	3	4,960	4	1	[illegible]	9	5,410	1,300	6,859	16,427
Slaughtering and meat packing, wholesale	20	6,264,578	13	190	196,056	2,874	1,201,681	437,103	21,195,065	25,236,518
Slaughtering, wholesale, not including meat packing	7	86,775	6	3	1,320	13	6,486	4,883	361,578	398,526
Soap and candles	12	317,410	14	33	30,072	105	38,388	34,722	407,150	500,715
Starch	4	700,064	.....	35	37,842	387	114,881	59,192	623,814	896,831
Steam fittings and heating apparatus	4	84,317	5	10	8,840	35	24,107	5,381	37,029	93,429

TABLE No. 6—CONTINUED.

MANUFACTURING AND MECHANICAL INDUSTRIES.	Number of establishments.	Capital.	Proprietors and firm members.	SALARIED OFFICIALS, CLERKS, ETC.		AVERAGE NO. OF WAGE EARNERS AND TOTAL WAGES.		Miscellaneous expenses.	Cost of Materials.	Value of products including custom work and repairing.
				Number.	Salaries.	Total.				
						Average number.	Wages.			
Sugar and molasses, refining	33	$ 107,582	40	17	$ 13,460	63	$ 20,000	$ 14,027	$ 130,075	$ 215,388
Tinsmithing, coppersmithing and sheet-iron working	624	1,489,276	783	46	32,580	942	423,170	99,450	1,058,971	2,208,289
Tobacco, cigars and cigarettes	408	1,264,097	458	126	117,006	1,856	700,777	412,818	948,991	2,576,384
Tools, not elsewhere specified	4	154,365	4	15	11,191	65	26,697	3,334	95,440	192,187
Trunks and valises	7	30,340	7	2	1,100	17	6,192	4,010	16,300	42,066
Upholstering materials	7	51,505	2	6	4,490	54	13,477	1,179	26,362	70,827
Vinegar and cider	8	26,957	4	25	23,589	29	10,680	11,470	62,802	130,453
Washing machines and clothes wringers	3	19,500	5	1	520	30	10,120	1,878	22,900	46,550
Watch, clock, and jewelry repairing	482	531,603	492	4	1,887	264	132,586	65,264	147,361	625,283
Windmills	8	161,104	7	4	5,200	72	43,111	7,431	62,016	129,689
Window shades	3	3,150	2	.....	.....	2	1,024	235	3,545	6,200
Wirework, including wire rope and cable	25	186,510	34	20	11,134	103	40,984	24,708	226,015	370,669
Wood, turned and carved	13	48,000	21	1	600	48	14,500	1,626	18,280	64,036
Woolen goods	12	494,074	11	26	16,611	256	64,596	16,831	175,426	296,500
All other industries	73	11,509,227	78	177	189,415	1,555	703,262	350,842	3,621,494	5,700,387
All industries	14,819	$ 102,733,103	16,619	5,664	$ 4,486,117	58,553	$ 23,931,680	$ 7,988,767	$ 101,170,357	$ 164,617,877

MISCELLANEOUS STATISTICS.

ASSESSMENT OF REAL AND PERSONAL PROPERTY.

Table No. 1. Showing the reported assessment of lands and town lots, the equalized assessment of lands and lots, the assessment of personal and railroad property, together with the total equalized assessment of the state for a period of twenty-five years.

YEAR.	Reported assessment of lands.	Reported assessment of town lots	Reported assessment of lands and town lots.	Equalized assessment of lands and town lots.	Assessment of personal property.	Assessment of railroad property.	Assessment of telegraph and telephone companies	Assessment of express companies	Total equalized Assessment of state
1877	$ 239,215,198	$ 52,375,650	$ 291,590,848	$ 302,277,661	$ 79,971,680	$ 22,420,703	.....	.....	$404,670,044
1878	239,215,198	52,375,650	291,590,848	302,277,661	77,485,822	21,622,026	$ 102,640	.....	401,488,149
1879	245,870,293	54,384,461	300,254,754	303,381,498	79,618,995	22,540,904	112,648	.....	405,654,045
1880	245,870,293	54,384,461	300,254,754	303,381,498	82,638,655	23,646,161	152,706	.....	409,819,020
1881	241,986,396	55,523,683	297,492,079	303,870,905	89,327,400	25,904,423	213,472	.....	419,316,200
1882	241,986,396	55,523,683	297,492,079	303,870,905	96,136,476	26,021,376	252,795	.....	426,281,552
1883	267,582,087	65,689,954	333,272,041	336,323,084	98,809,203	28,692,179	280,667	.....	464,105,133
1884	267,582,087	65,689,954	333,272,041	336,323,084	97,653,463	30,181,031	351,058	.....	464,508,636
1885	277,370,864	71,892,514	349,263,378	353,614,837	103,372,905	31,672,339	293,046	.....	488,953,127
1886	277,370,864	71,892,514	349,263,378	353,614,837	101,654,942	33,828,788	441,893	.....	489,540,460
1887	271,768,734	77,445,043	349,213,777	359,982,086	101,665,098	38,722,761	580,654	.....	500,950,599
1888	271,768,734	77,445,043	349,213,777	359,982,086	100,794,562	43,538,501	591,731	.....	504,901,880
1889	272,857,509	85,755,427	358,612,936	374,753,112	103,504,136	43,591,410	658,819	.....	522,567,477
1890	272,857,509	85,755,427	358,612,936	374,753,112	105,543,264	42,902,608	663,874	.....	523,862,858
1891	274,477,685	96,744,126	371,221,911	376,181,276	109,715,691	44,798,174	673,385	.....	531,368,526
1892	274,477,685	96,744,226	371,221,911	376,181,276	112,882,577	44,924,456	673,446	.....	534,661,755
1893	293,230,205	103,922,048	397,152,253	408,053,026	112,816,334	44,987,839	672,172	.....	556,529,971
1894	293,230,205	103,922,048	397,152,253	408,053,626	106,855,954	45,063,782	659,984	.....	560,643,346
1895	302,689,731	103,227,185	405,916,916	413,970,588	100,493,479	44,521,225	665,532	.....	559,650,824
1896	302,689,731	103,227,185	405,916,916	413,970,588	96,775,721	44,532,125	706,115	.....	555,981,549
1897	303,330,148	103,072,225	406,402,373	414,223,421	95,509,523	44,494,024	834,306	.....	555,061,274
1898	303,330,148	103,072,225	406,402,373	411,556,521	88,084,467	44,606,794	931,938	.....	545,179,720
1899	.....	.....	388,925,555	391,618,831	90,299,024	44,736,070	1,028,845	.....	527,682,750
1900	.....	.....	393,250,888	393,250,888	98,856,185	46,194,727	1,206,989	$ 244,970	539,753,759
1901	.....	.....	407,158,085	405,541,075	104,030,797	47,318,911	1,300,248	261,587	558,462,618

TABLE No. 2.

The reported and adjusted value of personal property other than live stock; the reported and adjusted value of live stock; the reported and adjusted value of all personal property and the reported and adjusted taxable value of all personal property, for the year 1901.

COUNTIES.	Reported and adjusted actual value personal property other than live stock.	Reported and adjusted actual value live stock.	Reported and adjusted actual value personal property.	Reported and adjusted taxable value personal property.
Adair	$ 987,260	$ 1,946,821	$ 2,934,081	$ 733,520
Adams	915,679	1,440,259	2,355,948	588,987
Allamakee	1,570,812	1,162,561	2,733,373	683,343
Appanoose	2,048,149	1,607,509	3,655,668	913,967
Audubon	1,095,745	1,713,471	2,809,216	702,304
Benton	3,257,285	2,426,051	5,683,346	1,420,836
Black Hawk	5,402,347	2,119,765	7,522,112	1,880,528
Boone	2,248,091	1,607,998	3,856,089	964,022
Bremer	2,242,648	1,434,228	3,676,856	919,214
Buchanan	2,652,136	1,802,064	4,454,200	1,113,550
Buena Vista	1,598,480	1,611,660	3,210,140	802,535
Butler	1,914,492	1,683,332	3,597,824	899,456
Calhoun	1,452,188	1,522,712	2,974,901	743,725
Carroll	1,106,397	1,567,327	2,673,724	668,431
Cass	1,919,838	2,189,178	4,109,016	1,027,254
Cedar	3,298,785	2,335,699	5,634,484	1,408,621
Cerro Gordo	2,127,606	1,478,259	3,605,865	921,466
Cherokee	1,063,067	2,000,889	3,063,956	765,989
Chickasaw	1,475,440	1,186,810	2,662,250	665,562
Clarke	1,006,385	1,429,560	2,415,945	603,986
Clay	921,311	1,395,492	2,316,803	579,201
Clayton	3,800,269	2,159,838	5,960,107	1,400,026
Clinton	5,217,890	2,705,562	7,923,452	1,980,863
Crawford	1,393,198	2,503,659	3,896,857	974,214
Dallas	2,505,155	2,190,238	4,695,393	1,173,848
Davis	1,268,686	1,393,546	2,662,232	665,558
Decatur	1,416,536	1,534,187	2,950,723	737,681
Delaware	2,084,820	1,774,292	3,859,112	964,778
Des Moines	5,084,090	1,199,656	6,280,746	1,570,186
Dickinson	632,592	684,130	1,316,722	329,181
Dubuque	9,545,982	1,658,962	11,204,044	2,801,011
Emmet	721,976	799,300	1,521,236	380,309
Fayette	2,613,938	2,208,370	4,822,308	1,205,577
Floyd	2,198,907	1,442,341	3,641,248	910,312
Franklin	1,107,744	1,795,139	2,902,883	725,721
Fremont	1,986,808	1,568,840	3,555,648	888,912
Greene	1,470,344	1,631,696	3,102,040	775,510
Grundy	1,694,467	1,913,854	3,608,321	902,080
Guthrie	1,876,615	1,901,061	3,477,676	869,419
Hamilton	1,871,184	1,660,769	3,531,953	882,988
Hancock	878,134	1,116,114	1,994,248	498,562
Hardin	3,328,980	1,821,469	5,150,449	1,287,612
Harrison	2,362,581	1,970,224	4,332,805	1,083,201
Henry	2,788,820	1,364,716	4,153,536	1,038,384
Howard	1,323,080	1,143,866	2,466,946	616,736
Humboldt	1,292,801	1,126,671	2,419,472	604,868
Ida	946,703	1,572,136	2,518,839	629,709
Iowa	2,540,108	1,961,237	4,501,345	1,125,336

TABLE No. 2—CONTINUED.

COUNTIES.	Reported and adjusted actual value personal property other than live stock.	Reported and adjusted actual value live stock	Reported and adjusted actual value personal property.	Reported and adjusted taxable value personal property.
Jackson	$ 2,977,781	$ 1,947,129	$ 4,924,910	$ 1,231,227
Jasper	3,527,236	2,811,900	6,339,136	1,584,784
Jefferson	2,188 637	1,478,005	3,666,642	916,661
Johnson	4,131,696	2,538,709	6,670,405	1,667,601
Jones	2,936,678	2,284,933	5,221,611	1,305,403
Keokuk	3,482,820	2,192,372	5,675,192	1,418,798
Kossuth	1,763,749	1,835,200	3,598,949	899,737
Lee	3,676,570	1,307,246	4,983,816	1,245,954
Linn	5,946,524	2,495,060	8,441,584	2,110,396
Louisa	1,376,828	1,339,284	2,716 112	676,028
Lucas	1,001,167	1,295,876	2,297,043	574,261
Lyon	798,370	1,278,935	2,077,305	519,326
Madison	1,453,632	1,921,480	3,375,112	843,778
Mahaska	3,158,159	2,019,861	5,208,020	1,302,005
Marion	2,667,598	2,197,199	4,861,797	1,216,199
Marshall	2,953,332	2,166,740	5,120,072	1,280,018
Mills	2,038,382	1,695,746	3,734,128	933,532
Mitchell	2,172,844	1,252,860	3,425,704	856,426
Monona	1,147,702	2,028,158	3,175,860	793,965
Monroe	1,523,787	1,083,741	2,407,528	601,882
Montgomery	1,527,641	1,558,532	3,086,173	771,543
Muscatine	3,978,391	1,565,045	5,543,436	1,385,859
O'Brien	1,312,793	1,643,985	2,956,778	739 194
Osceola	503,552	605,580	1,109,132	277,283
Page	2,805,358	2,197,778	5,003,136	1,250,784
Palo Alto	1,279,951	1,064,828	2,304,779	576,195
Plymouth	1,537,714	2,205,680	3,743,424	935,856
Pocahontas	1,245,884	1,501,312	2,747,196	686,799
Polk	10,926,994	2,125,181	13,052 175	3,263,044
Pottawattamie	4,241,834	3,973,362	8,215,196	2,053,799
Poweshiek	2,670,282	2,320,057	4,990,339	1,247,585
Ringgold	1,070,845	1,726,227	2,797,072	699,268
Sac	1,711,080	2,104,548	3,815,628	953,907
Scott	14,657,208	1,826,296	16,483,504	4,120,876
Shelby	1,346,687	2,118 209	3,464,896	866,224
Sioux	1,648,986	2,198,677	3,847,663	961 916
Story	2,863,914	1,838,314	4,702,228	1,175,557
Tama	2,435,092	2,640,658	5,075,750	1,268 937
Taylor	1,759,825	1,747,569	3,507,394	876,848
Union	1,320,007	1,352,506	2,672,513	668,128
Van Buren	1,617,261	1,229,960	2,847,221	711 805
Wapello	3,049,428	1,058,059	4,107,487	1,026,872
Warren	2,176,527	2,208,379	4,384,906	1,096,226
Washington	3,877,326	1,998,220	5,875,546	1,468,886
Wayne	2,079,176	1,783,916	3,863,092	965,773
Webster	2,922,875	1,863,005	4,785,880	1,196,470
Winnebago	907,836	889,488	1,797,324	449,331
Winneshiek	2,438,300	1,892,152	4,330,452	1,082,613
Woodbury	5,905,578	2,189,932	8,095,510	2,023,878
Worth	893,406	994,397	1,887 803	471,951
Wright	1,398,403	1,310,917	2,709,320	677,330
Total	$242,759,285	$173,363,731	$416,123,016	$104,030,797

TABLE

Showing the adjusted actual value of lands; the adjusted actual the reported taxable value of railroad property: the adjusted taxgraph and telephone property; the reported taxable value of each county for the year 1901. The lands as shown in this statechanges were made either on town lots or on personal property. as assesssd by the Executive Council.

COUNTIES.	Acres of land.	Adjusted actual value of land.	Adjusted actual value of town lots.	Adjusted actual value of lands and town lots.	Exemption for roads and homesteads.
Adair	365,141	$ 10,525,058	$ 1,003,336	$ 11,528,394	$ 297,567
Adams	269,659	8,531,048	925,518	9,456,566	240,985
Allamakee	409,218	8,755,521	1,666,208	10,421,729	47,529
Appanoose	327,8 6	8,309,108	2,408,636	10,717,744	47,220
Audubon	280,380	10,283,767	1,001,044	11,284,811	264 623
Benton	441,705	20,173,771	3,585,382	23,759,153	73,122
Black Hawk	349,387	14,961,300	11,140,150	26,101,450	479,559
Boone	359,150	13,641,957	4 108,955	17,750,912	505,835
Bremer	274,851	10,555,454	2,262,002	12,817,456	293 704
Buchanan	356 812	13,568,438	2,982,228	16,550,466	358,653
Buena Vista	352,707	12 892,655	2,099,656	14,992,311	.....
Butler	363,871	13,843,043	2,028,580	15,861,623	452,423
Calhoun	351,828	12,464,900	2,071,980	14,536,880	.....
Carroll	352,134	13,330,223	2,129,153	15,459 376	62,723
Cass	359,730	13,484,773	2,7 0,696	16,215,469	356,128
Cedar	354,901	17,507,962	2,379,866	19,887,228	5,588
Cerro Gordo	380,059	12,290,713	5,687,602	17,948,315	354,999
Cherokee	351,879	12,622,164	2,340,444	14,962 608	.....
Chickasaw	306,625	9,830,812	1,717,092	11,547,904	8,000
Clarke	267,562	7,382,029	1,184,847	8,566,876	.....
Clay	349,754	10,951,557	1,564,647	12,516,204	.....
Clayton	487,325	13,949,230	2,458,874	16,408,110	365,906
Clinton	427,566	19,213,430	9,057,454	28,270,884	.....
Crawford	442,173	14,974,799	2,032 241	17,007,040	.....
Dallas	562,305	15,329,428	3,027,469	18,356,897	.....
Davis	318,339	8,465,109	1,501,985	9,467,094	37,826
Decatur	331,172	9,261,068	1,633,151	10,894,219	172,449
Delaware	353,583	13,773,776	2,011,392	15,785,168	.....
Des Moines	254,203	10,569,962	9,838,731	20,408,694	123,235
Dickinson	235,578	6,28 ,565	1,284,921	7,568,486	155,550
Dubuque	375,843	14 703,996	23,449,150	38,153,146	349,150
Emmet	247,618	7,111,197	1,662,086	8,713,283	16,100
Fayette	451,251	15,661,088	2,913,316	18,604,374	54,722
Floyd	314,723	11,784,418	2,887,221	14,671,671	324 573
Franklin	303,343	13,883,024	1,332,329	15,215,358	395,934
Fremont	310,784	11,902,480	1,612,086	13,514,566	121,050
Greene	355,505	13,505,679	1,573,172	15,078,851	.....
Grundy	312,437	13,600,334	1,259,255	14,869,589	26,116
Guthrie	383,235	11,526,576	2,007,912	13,534,488	214,713
Hamilton	357,511	13,576,461	2,876,043	16,452,507	.....
Hancock	354,335	8,876,828	1,173,757	10,050,585	17,000
Hardin	351,168	14,733,261	3,240,441	17,982,702	37,154
Harrison	436,986	12,033,78	2,940,010	15,573,791	382,301
Henry	262,902	10,637,537	1,8 5,495	13,453,032	105,276
Howard	292,864	9,728,527	1,665,802	11,394,389	28,980
Humboldt	269,410	8,667,619	1,320,284	9,987,903	.....

No 3.

value of town lots: the adjusted taxable value of all real estate; able value of personal property: the reported taxable value of tele- express property: and the total taxable value of all property in ment have been equalized by the State Board of Review. No The railroad, telegraph and telephone and express property is shown

Net adjusted actual value of lands and town lots.	Adjusted taxable value of real estate.	Reported taxable value of railroad property.	Reported and adjusted taxable value of personal property.	Reported taxable value of telegraph and telephone property.	Reported taxable value of express companies.	Total taxable value of county.
$ 11.230,827	$ 2,807,707	$ 193,473	$ 733,520	$ 7,603	$ 1,108	$ 3,743,411
9,215,641	2,303,910	315,944	558,987	6,92	912	3,216,674
10,374,200	2,593,550	257,730	683,345	10,518	1,614	3,545,755
10,670,524	2,667,631	595,187	913,967	14,790	3,778	4,195,353
11,020,188	2,755,047	100,830	702,394	5,837	805	3,564,883
23,685,031	5,921,528	704,577	1,420,835	22,063	2,518	8,071,502
25,621,831	6,405,473	618,199	1,880,528	16,427	3,112	8,913,739
17,245,077	4,311,262	599,234	964,022	18,151	2,619	5,895,295
12,523,752	3,130,938	238,543	979,224	10,619	1,709	4,301,033
16,191,813	4,047,953	391,118	1,113,550	9,254	1,820	5,533,695
14,992,311	3,748,078	432,886	802,535	11,501	2,809	4,995,829
15,409,200	3,852,300	495,121	839,456	14,753	3,082	5,204,722
14,536,880	3,634,220	482,580	743,725	13,577	3,588	4,875,690
15,396,653	3,849,163	596,023	658,431	10,268	2,619	5,126,519
15,859,341	3,964,835	424,285	1,027,254	10,277	1,646	5,428,297
19,882,240	4,970,560	631,731	1,408,614	17,351	2,684	7,030,947
17,593,316	4,398,329	500,639	991,466	15,843	3,611	5,819,958
14,902,608	3,740,652	281,217	761,989	8,472	1,812	4,798,192
11,539,904	2,884,976	337,817	665,562	9,071	1,536	3,898,962
8,566,876	2,141,719	344,407	693,986	4,678	1,454	3,096,244
12,516,224	3,129,051	393,422	579,201	11,021	2,785	4,115,480
16,041,204	4,010,301	539,754	1,490,026	17,976	3,307	6,061,364
28,270,884	7,067,721	1,273,830	1,982,863	23,433	5,125	10,151,022
17,007,040	4,251,760	835,658	974,214	15,388	4,848	6,082,878
18,350,897	4,589,224	607,078	1,173,848	15,238	2,640	6,388,028
9,429,268	2,357,317	301,383	665,558	8,852	1,711	3,334,821
10,721,770	2,680,443	302,840	737,681	11,016	3,021	3,735,601
15,783,168	3,946,292	493,796	954,778	12,542	2,848	5,420,256
20,285,459	5,074,364	457,739	1,570,185	13,028	1,756	7,114,073
7,412,036	1,853,231	171,237	320,181	5,665	1,251	2,359,969
37,812,966	9,453,249	648,767	2,801,011	17,533	3,313	12,924,173
8,697,183	2,174,296	240,057	389,319	7,819	2,093	2,803,894
18,540,652	4,637,413	501,477	1,205,577	18,540	3,114	6,366,121
14,347,098	3,586,774	341,600	910,312	7,027	1,780	4,847,563
14,819,424	3,704,856	274,434	725,721	10,498	1,842	4,717,401
13,393,316	3,348,329	307,916	885,912	9,397	2,028	4,556,672
15,078,851	3,769,713	474,848	775,410	9,395	2,063	5,031,531
14,843,477	3,710,868	265,627	902,680	9,532	1,905	4,890,012
13,319,775	3,329,943	443,340	861,119	9,095	1,757	4,659,555
16,452,507	4,113,127	448,57	882,988	14,042	2,541	5,461,269
10,033,585	2,508,390	433,042	408,562	10,633	2,785	3,456,018
17,945,548	4,486,387	572,241	1,287,012	15,961	3,813	6,366,014
15,191,490	3,797,872	744,137	1,083,201	17,896	3,791	5,646,896
13,347,756	3,336,939	381,100	1,038,384	8,159	2,276	4,766,948
11,761,409	2,941,352	206,362	616,736	11,225	976	3,676,651
9,987,903	2,496,976	304,871	604,868	9,783	2,540	3,509,038

TABLE No. 3

COUNTIES.	Acres of land.	Adjusted actual value of land.	Adjusted actual value of town lots.	Adjusted actual value of lands and town lots.	Exemption for roads and homesteads.
Ida	273,825	$ 9,845,036	$ 1,175,503	$ 11,020,539	$ 262,812
Iowa	371,980	13,117,958	1,460,498	14,578,456	257,842
Jackson	393,846	11,591,873	2,700,414	14,292,287	121,781
Jasper	444,483	19,477,472	3,675,889	23,153,361	117,277
Jefferson	268,083	9,424,498	2,183,990	11,608,488	55,420
Johnson	386,535	17,787,395	5,824,06	23,511,460	100,966
Jones	355,374	15,448,243	2,352,212	17,800,455	.....
Keokuk	358,478	14,712,198	2,538,384	17,250,582	121,962
Kossuth	597,732	16,092,231	2,302,598	18,392,829	.....
Lee	311,047	11,553,679	11,122,820	22,676,499	143,239
Linn	434,716	20,163,358	18,332,107	38,400,465	379,353
Louisa	249,112	9,022,0 8	1,877,408	10,899,426	65,230
Lucas	272,596	8,280,978	1,701,06	9,982,039	73,730
Lyon	351,761	11,031,783	1,779,783	12,811,565	.....
Madison	352,097	10,498,132	1,444,088	11,942,220	.....
Mahaska	356,791	15,790,992	4,821,880	20,612,872	124,072
Marion	351,010	12,619,811	2,524,401	15,144,212	.....
Marshall	348,120	14,760,688	6,262,036	21,022,724	.....
Mills	264,562	11 348,455	1,760,880	13,051,335	65,972
Mitchell	289,201	9,942,772	1,614,116	11,556,888	49,040
Monona	429,683	10,649,491	1,287,756	11,937,247	226,849
Monroe	263,544	7,706,534	1,119,122	8,825,656	38,200
Montgomery	263,601	11,487,701	2,682,338	14,170,039	.....
Muscatine	267,444	12,474,909	6,978,765	19,453,674	100,856
O'Brien	365,797	12,659,346	2,094,125	14,753,471	1,564,877
Osceola	252,551	6,051,933	755,238	6,807,171	171,806
Page	335,102	14,398,730	3,167,418	17,566,148	389,508
Palo Alto	346,177	7,962,953	1,643,949	9,606,902	26,840
Plymouth	535,531	17,956,224	2,477,259	20,433,483	54,815
Pocahontas	357,443	11,749,456	1,238,288	12,987,744	.....
Polk	352,583	18,641,782	43,370,243	62,012,025	249,695
Pottawattamie	588,479	25,570,378	13,034,031	38,604,409	630,305
Poweshiek	366,775	13,895,294	3,352,674	17,247,968	31,650
Ringgold	344,560	10,374,482	1,081,943	11,456,425	243,849
Sac	355,639	13,638,677	2,004,808	15,643,485	59,968
Scott	276,093	16,276,320	20,086,344	36,362,664	.....
Shelby	374,109	12,788,074	1,411,549	14,199,623	322,927
Sioux	470,191	17,384,392	2,261,111	19,645,50	33,664
Story	351,312	14,264,820	3,452,284	17,7 7,104	77,396
Tama	441,382	18,567,020	3,660,785	22,227,805	60,695
Taylor	329,001	10,820,885	3,009,746	13,830,231	79,719
Union	261,958	8,742,775	2,715,652	11,458,427	268,164
Van Buren	301,623	9,484,018	1,655,948	11,139,966	94 5,0
Wapello	264,365	8,470,460	7,687,772	16,158,232	.....
Warren	364,089	13,155,933	2,116,948	15,272,881	281,731
Washington	347,329	14,898,909	3,041,475	17,940,384	.....
Wayne	327,580	9,055,664	2,073,012	11,128,676	69,460
Webster	434,305	15,347,055	5,682,820	21,029,875	.....
Winnebago	243,777	8,957,605	2,056,714	9,014,319	211,541
Winneshiek	428,080	14,936,080	2,558,452	17,554,532	26,672
Woodbury	531,398	16,383,571	18,132,938	34,516,509	355,452
Worth	246,300	7,332,786	787,352	8,120,138	.....
Wright	347,115	10,756,162	2,953,745	13,709,907	.....
Total	34,662,467	$1,243,544,430	$393,001,798	$1,636,546,228	$14,381,808

—CONTINUED.

Net adjusted actual value of lands and town lots.	Adjusted taxable value of real estate.	Reported taxable value of railroad property.	Reported and adjusted taxable value of personal property.	Reported taxable value of telegraph and telephone property.	Reported taxable value of express companies.	Total taxable value of county.
$ 10,757,727	$ 2,689,432	$ 158,503	$ 627,709	$ 8,597	$ 1,346	$ 3,487,583
14,320,614	3,580,153	410,490	1,125,336	10,948	1,448	5,128,415
14,170,506	3,542,626	334,305	1,231,227	13,359	2,063	5,123,580
23,036,084	5,759,021	742,133	1,584,784	15,108	3,19	8,104,235
11,553,068	2,888,267	544,807	916,661	11,285	2,425	4,363,445
23,410,494	5,852,623	520,477	1,667,601	15,977	1,822	8,058,500
17,800,455	4,450,114	412,096	1,305,403	10,858	2,592	6,181,063
17,128,620	4,282,155	485,298	1,418,798	16,963	3,956	6,207,170
18,392,829	4,598,207	620,312	893,737	16,665	3,915	6,138,836
22,533,262	5,633,315	778,920	1,245,954	21,832	4,615	7,684,656
38,021,112	9,505,278	948,915	2,110,396	29,167	4,271	12,598,027
10,834,196	2,708,549	436,696	679,028	9,110	2,479	3,835,862
9,928,309	2,477,078	392,799	574,261	9,436	1,564	3,455,138
12,811,566	3,202,891	411,263	519,326	11,948	3,108	4,148,536
11,942,220	2,985,555	263,504	843,778	8,854	1,376	4,103,067
20,488,800	5,122,200	535,018	1,302,005	14,263	4,366	6,977,852
15,144,212	3,786,053	365,719	1,216,199	13,781	2,833	5,384,585
21,022,724	5,255,681	907,738	1,280,018	22,781	4,261	7,470,479
12,989,363	3,247,341	208,020	933,532	9,332	2,910	4,801,135
11,507,848	2,876,962	239,681	856,426	6,448	2,148	3,981,665
11,710,428	2,927,607	441,293	793,965	14,19	3,559	4,183,615
8,787,456	2,196,864	564,055	601,882	9,905	2,734	3,375,440
14,170,039	3,542,510	385,935	771,543	6,637	1,488	4,708,113
19,352,788	4,838,197	749,304	1,385,859	16,920	2,883	6,973,163
13,188,594	3,297,149	455,984	739,194	12,958	2,912	4,508,197
6,633,365	1,658,341	312,339	277,283	6,125	1,578	2,255,665
17,176,640	4,294,160	353,882	1,250,784	10,315	2,943	5,912,084
9,580,062	2,395,015	352,462	576,195	8,164	1,899	3,333,735
20,378,668	5,094,667	526,633	935,856	13,097	2,758	6,573,009
12,987,744	3,246,936	373,154	686,799	11,205	2,570	4,320,654
61,762,330	15,440,582	1,077,410	3,263,044	40,186	4,656	19,825,878
37,974,104	9,493,526	1,406,983	2,053,799	23,648	4,283	12,982,239
17,216,348	4,304,079	541,613	1,247,585	13,283	2,813	6,109,373
11,212,576	2,803,144	299,679	699,268	8,245	2,771	3,813,607
15,583,517	3,895,879	405,132	953,905	12,602	3,425	5,270,943
36,362,664	9,090,666	584,410	4,120,876	13,889	3,351	13,813,192
13,876,696	3,469,174	344,592	866,224	6,393	1,673	4,688,056
19,611,839	4,902,959	789,901	961,916	15,396	4,197	6,674,369
17,639,708	4,409,927	678,141	1,175,557	15,464	2,870	6,281,959
22,167,710	5,541,927	830,103	1,268,937	18,684	4,023	7,663,674
13,750,512	3,437,628	221,468	876,848	6,350	1,795	4,544,089
11,190,263	2,797,566	475,452	668,128	9,776	1,905	3,952,827
11,045,436	2,761,359	285,555	711,805	9,861	2,212	3,770,792
16,158,232	4,039,558	622,011	1,026,872	23,055	2,677	5,714,173
14,989,150	3,747,287	340,229	1,096,226	13,580	2,756	5,200,078
17,940,384	4,485,096	420,585	1,468,886	18,60	2,786	6,395,954
11,059,216	2,764,804	403,797	965,773	13,104	2,169	4,149,647
21,029,875	5,257,468	794,326	1,196,470	26,613	4,163	7,279,155
8,802,778	2,200,694	213,024	449,331	7,287	1,559	2,871,895
17,527,860	4,381,965	361,859	1,082,613	16,155	2,071	5,844,663
34,161,057	8,540,264	604,648	2,023,878	20,180	3,788	11,192,758
8,120,138	2,030,034	210,145	471,951	7,406	1,691	2,721,237
13,709,907	3,427,477	431,599	677,330	15,718	3,503	4,555,627
$ 1,622,164,330	$ 405,541,075	$47,328,911	$ 104,030,797	$ 1,300,248	$ 251,587	$558,462,618

TABLE

Showing the amount of state and local taxes levied in the several the several county auditors, in

COUNTIES.	State tax.	Special University tax.	Special Agricultural College tax.	County tax.
Adair	$ 9,194.54	$ 353 64	$ 353 64	$ 33,228.54
Adams	8,466 33	325 62	325.62	35,167.84
Allamakee	9,113.14	350.50	350.50	38,295 44
Appanoose	11,461.45	440.86	440 86	52,9.0 19
Audubon	8,509 76	327.29	327 29	43,527.85
Benton	20,935.31	804 82	804.82	59,844.45
Black Hawk	22,077 54	849.08	849.08	57,672 37
Boone	15 606 66	600.25	600.25	55,309.13
Bremer	10,626.61	408 71	408 71	37,367 55
Buchanan	13,882 35	533 95	533.94	54,218.36
Buena Vista	11,711 53	450 48	450 48	42.779.94
Butler	12,619.97	485 33	485,38	40,645.25
Calhoun	11,381.52	437 75	437 75	71,482.63
Carroll	12,827.20	493 35	493.36	50,441.18
Cass	13,752 67	528 95	528.95	54,147 10
Cedar	18,113 72	696 69	696 69	46,678 69
Cerro Gordo	13,683 48	526.34	526,34	61,103.80
Cherokee	12,086.12	464 85	464 85	46,248.29
Chickasaw	9,828 70	377 99	377 99	51,107 35
Clarke	8,098 28	311 47	311.47	47,341.79
Clay	9,180.02	353 08	353 08	53,287.67
Clayton	15,118.04	581.84	581.84	47,484.31
Clinton	26,421.27	1,016.20	1.016.20	84,127 44
Crawford	14,689.74	564.99	564.99	47,900.10
Dallas	15,853 63	609.70	609 76	50,406 23
Davis	8,721.16	335 43	335 43	44,324 29
Decatur	9,374.68	360 56	362 56	39,907.10
Delaware	13,387.04	514 93	514.93	47,501.28
Des Moines	19,351.56	744.29	744 29	62,685.92
Dickinson	5,208.32	200.32	200.32	17,566 36
Dubuque	33,994.48	1,307.40	1,307.48	112,508.27
Emmett	6,182.10	237.77	237.77	25,336.30
Fayette	15,895.16	611.35	611 35	59,980.50
Floyd	12.391.93	476 61	476.61	31,749 76
Franklin	11,621.65	446.98	446.08	45,592.90
Fremont	11,770.15	452 69	452.69	49,964.34
Greene	12,890.60	495.79	495.79	43,947.25
Grundy	12,063 68	463 98	463.98	21,293 32
Guthrie	11,787.16	453.35	453 35	55,809.89
Hamilton	13,072.69	502 76	502.76	49,863 61
Hancock	8,741.29	336 18	336 18	40,204 42
Hardin	14,389 31	553.43	553.43	48,131.30
Harrison	13 989 65	538.06	538 06	66,818.43
Henry	12,701.65	488.51	488 51	41,052.30
Howard	9 278 24	356.86	356.86	34,196 15
Humboldt	8,970 52	343 09	343.09	29,039 67
Ida	8,965 97	344 84	344 84	30,691.21
Iowa	13,809.01	531.12	531.11	40,516.63
Jackson	13,176 36	506.78	506 78	49,547.99
Jasper	20,462 34	787 04	787 04	63,164.06
Jefferson	11,530.04	443.43	443.43	53,552 00
Johnson	19,947 57	767.12	767.12	74,852 90
Jones	15,782.51	607.02	607.02	50,336 04

No. 4.

counties for the year 1900, as reported to the Auditor of State by compliance with section 1388 of the code.

County school tax.	District school tax.	Insane tax.	Corporation tax.	Special tax.	Total taxes.
$ 3,536 36	$ 59,967.46	$ 3,536.36	$ 5,979.79	$ 6,179.01	$ 128.329 31
3,256.28	41,005.66	1,628.14	3,873.39	2,985.43	97,034.31
3,565 05	39,037.98	.....	6,184.79	3,810.66	100,948 06
4,408.63	65,248.13	7,053.81	21,703 95	7,290.91	170,959 79
3,273.00	48,620 00	.....	7,554 53	4,390.43	116,530 15
8,048 19	85,129 49	2,414 46	11,647.72	14,136.85	203,756.11
8,491,33	117,917 07	4,245 65	53,568.79	6,018.88	271,689 79
6,002.56	101,635.02	6,002 56	40,906.34	8,125.73	234,788.50
4,087.14	42,078.77	2,043.47	10,176.03	4,770.34	111,967 33
5,339.35	71,568 35	2,135 74	13,865 07	3,073.15	165 150 26
6,339.50	65,689 31	1,351.33	12,407.80	10,643 49	151,823 86
4,853.87	67,677.43	4,853.87	7,335 58	14,703.66	153,660.39
4,377.46	68,287.17	4,377.46	7,924 27	15,476 69	184,181.70
4,933 50	72,347.47	4 933.50	7,658 97	9,180 86	163,309.40
5,289.51	81,159 75	5,289 51	11,138 60	16,120 07	190,155.11
6,966 81	67,084.87	3,483 41	7,336 10	5,934 30	156,991.28
5,263,07	79,976,82	.....	16,482 84	28,947.20	209,509 89
4,648.51	67,885 37	3,718.84	18,944.59	7,835.42	162,296.84
3,780.28	46,151 00	4,914,38	6,481.49	.....	123,019.18
3,114.72	35,077 53	.....	5,959 55	2,283 49	102 498 30
3,530.77	51,534.12	1,765.39	9,194 99	3,739 35	133,038.47
5,818.47	72,723 42	5,818 47	7,681.93	10,850.49	166,068.81
10,162,03	156,757.74	15,243.04	85,782.82	11,259.60	391,786.34
5,649.83	86,861.55	2,824 91	7,347.85	10,861.62	177,265.58
6,097.56	92,288.32	.....	10,762.14	.....	176,627.43
3,354.29	24,232.62	1,677 15	5,659.01	4,364.01	93,063.39
3,605.63	47,490.12	3,605 63	5,216 32	6,923.52	116,844.12
5,148.92	58,113.43	4,119.10	9,820 51	23,977.03	163,099 17
7,442 91	112,052.71	.....	149,902 95	59,552.65	4[illegible]2,477.28
2,003.19	38,244.91	.....	3,357 76	7,387 21	74,167.37
13,074 80	140,646.91	18,958.46	263,818.10	4,983.72	590,599.70
2,377.73	45,394.44	1,188,86	14,391,53	5,682 48	101,028.98
6,113 53	82,576 21	4,890.91	11,383,27	17,770.56	194,832 84
4,766.13	69,855.13	4,766 13	18,993 27	11,770.61	155,246 18
4,469.90	56,180.55	.....	3,921.88	7,211.03	129,891.87
4.547.81	66,080 27	4,547.81	8,604.70	7,864.14	154,284.60
4.957.92	66,238 02	4,462 10	10,118 01	11,422.09	155,027 57
4,635.08	52,015.67	1,391 86	10,3.7.66	2,004.76	104,660.89
4,533 52	68,190.09	3,173.45	13,293.67	9,048.10	167,142 58
5,027 93	65,8[illegible]9.44	.....	15,507.04	14,964.49	164,320 72
4,159 34	55,293.88	4,706.68	4 440.66	22,036.95	140,255.58
5,534.35	90,001.04	5,534.35	28,575.75	7,116.85	200,389 81
5,380 65	97,695.16	7,532 89	7,472 27	8,078.37	208,043.54
4 884 58	51,483 85	7,326 88	19,337.98	4,304.73	142,068 99
3,568.55	46,832 29	3,568.55	6,161.17	11,495 45	115,814.12
3,430 97	45,128 79	2,401 68	7,168.18	4,439 92	101,215 89
3,448.45	63,085.15	2,758.76	7,179 44	5,994 18	122,812 84
5,311,16	66,046 27	6,934 52	6,836.86	872.15	141,358 86
5,067 83	65,351.21	5,067.83	16,322.46	6.288 03	161,835.27
7,870 03	90,002.36	.....	27,819 62	11,869.28	222,761.77
4,434 67	37,930.90	2,660 86	15,756.33	519 02	127,2[illegible]0 68
7,671.79	76,990.13	.....	43,275.14	2,443 44	226,715.21
6,070.19	58,335.26	3,035.10	11,510 51	4,431.48	150,715.13

TABLE No. 4—

COUNTIES.	State tax.	Special University tax.	Special Agricultural College tax.	County tax.
Keokuk	$ 15,752.11	$ 605.85	$ 605.85	$ 50,600 03
Kossuth	16,405 97	630 98	630.98	58,011.52
Lee	19,999.19	769.19	769.19	72,653.32
Linn	31,769 42	1,221.90	1,221.90	105,043 18
Louisa	9,502,39	365.48	365 48	35,994 76
Lucas	9.049 25	348.05	348.05	45,506 94
Lyon	10,194 34	392.09	392.09	69,792.37
Madison	10,613 02	408.19	408 19	50,171.08
Mahaska	17,422 75	670 10	670.10	78,833.40
Marion	14,317.55	550.68	550 68	48,745 68
Marshall	18,937.24	728 66	728.66	82,204.55
Mills	12,253 92	471 30	471.30	53,165 12
Mitchell	10,231.81	393 53	393 53	34,810.07
Monona	10,760 00	413 85	413,85	41,792.23
Monroe	8, 80 16	314.63	314.63	41,547 43
Montgomery	11,891 02	457 34	457 34	51,194 28
Muscatine	17,860 84	686 95	686.96	55,408.89
O'Brien	11,546.58	444 10	440 10	55,459 45
Osceola	5,676,06	218.35	218 35	31,354.61
Page	14,877.29	572 19	572 19	49,771 89
Palo Alto	8,260.48	318 02	318 02	39,572 18
Plymouth	16,666 81	641 03	641 03	58,884.56
Pocahontas	10,164.86	390.96	390 96	46,914.72
Polk	50,220 43	1,931 55	1,931 55	182,270 52
Pottawattamie	31,311 57	1,204.29	1,204.29	130,729 47
Poweshiek	15 736 50	605.23	605.23	62,689.75
Ringgold	9,211 64	354.32	354.32	33,481.44
Sac	12,396.89	476 80	476.80	49,639.27
Scott	33,640.49	1,293.84	1,293 85	88,177.53
Shelby	11,740.52	451 58	451 58	48 089 85
Sioux	16,950 71	651.95	651.95	45,634.75
Story	15,451.40	594 28	594.28	70,974.26
Tama	18,947.20	728 73	728 73	64,255.03
Taylor	10,971.51	421 59	421 99	50,050 05
Union	10,105 51	388.67	388 67	63,353 83
Van Buren	10.243.46	593.98	593.98	50,464 03
Wapello	15,219.45	585 35	585.35	87 417 00
Warren	13,071.69	502 76	502 76	55,113 52
Washington	16,395.33	630 59	630.59	50,987.47
Wayne	10,501 00	403 88	403 88	45,59 .54
Webster	17,637 72	678.37	678 37	65,7 9 91
Winnebago	6,687.93	257 23	257.23	32.040 69
Winneshiek	14,916 35	573.71	573.71	58, 349.22
Woodbury	28,318 45	1,089.11	1,089 11	174,188 02
Worth	7,252.80	278 85	278.95	36.067.49
Wright	10,911 32	419 70	4 9 70	48 053.59
Total	$1 404,8:8,37	$ 54,031.90	$ 54,031.90	$ 5,451,284.17

NOTE.—The corporation taxes shown in the counties of Dubuque, Lee, Linn, and Davenport, which were reported by the city officials to this office by request; the county treasurer, and do not certify them to the county auditor.

Beginning with the levy of 1900, the taxes paid by telegraph and telephone state, the law being changed by the Twenty-eighth General Assembly.

The foregoing four tab'es are taken from the auditor's biennial report of 1901.

CONTINUED.

County school tax.	District school tax.	Insane tax.	Corporation tax.	Special tax.	Total taxes.
$ 6,664.20	$ 74,356.65	.....	$ 13,067 65	$ 1,789.33	$ 163,441.67
6,310.34	111,564.96	$ 3,782.20	9,196.43	30,887 91	237,421.29
7,691.99	90,163,53	14,614.79	119,224.75	32,420.69	353,306 69
12,2 9 02	199,891.10	6,109.49	184,216 28	26,563.22	568,255 51
3,654.95	40,240,33	7,309 83	7,295.94	14,483.63	119,212.79
3,480.46	50,265.84	2,784.39	8,166 05	4,189.26	124,078.29
3,920.90	63,413.72	.....	.....	9,102 18	157,207.69
4,081.93	59,390.56	2,857,35	6,230.36	5,897.29	140,037 97
3,340.09	84,792.85	.....	.....	66,569 57	252,296.86
5,516 75	69,051 91	3,301.05	9,719 90	32 385.81	184,138.01
.....	119,284 67	3,611.75	41,845.37	4,018 59	171,429.49
4,713 05	54,846.49	3,299.13	11,283.68	4,537.89	145,036.28
3,935.34	50,358 07	1,967 72	6,490 05	8,525 84	117,105 96
4,138.46	69,987 08	4,138 46	5,062 62	38,928 21	175,634.76
3,146.21	40,130.05	1,573.11	9,205.37	4,315.86	108,727.45
4,573.78	68,164 04	2,286.76	16,160.74	.....	155,185.30
6,869 55	79,266.16	.....	.....	86,957.72	247,737.07
4,440.98	80,565 90	.....	6,414.28	13,477.01	172,792.40
2,182 13	41,411 16	2,183 13	2,668.79	1,918 93	87,862.51
5,722.04	81,619.75	5.722.04	20,472 36	7,555.20	186,884.95
3,180 19	56,082.42	.....	3,905.47	14,925.77	123,570.55
8,410 31	87,417 70	2,564.12	17,362.88	.....	190,588.44
3,9 9 56	58,383.22	3,909.56	8,224.30	.....	132,290.14
19,315.55	358,846.91	.....	.....	539,257 03	1,153,773 55
12,042.85	189,443 62	6,021 37	148,245.52	47,374.17	567,577.14
6,052.19	76,711.27	2,410.50	20,041 84	6,801.92	191,664 43
3,542.94	54,229 09	1,062.85	4,056.29	7,032.55	113,325 44
4,768.03	61,389 33	2,384 02	22,566.90	.....	154,158.04
12,938 63	203,129 85	12,938.63	241,059.23	4,805.35	599,277 60
4,515.52	70,594.35	4,515.51	4,520 87	5,701 09	150,580.87
6,519.48	103 879.50	6,519.48	7,741.66	16,542 85	205,092.33
5,942 85	78,571.26	6,537 11	11,073 95	19,287.00	209,034.39
7,260.12	86,708.34	.....	12,710 23	17,711.51	209,049.89
4,219.82	68,716 79	2,109 98	8,503.11	6,974 36	152,389 60
3,886.73	68,821.04	3,886.73	.....	26,024.49	176,855 67
3,939.79	41,580 98	4,727.75	11,993.42	866.83	124,604.22
5,853 65	120,850 00	8,780.45	64,388 75	.....	303,680.00
5,027.53	53,469.58	5,027 53	8,825.54	7,708 86	149,249 77
6,304 75	61,726.85	.....	18,270.16	4,240.94	159 186 63
4,038 84	51,306 22	4,038 84	9,519 21	.....	126.203.41
6,783 74	93,806.69	13,567.48	18,493 67	72,564 86	290.930.81
2,572 28	46,729 93	3,858.42	5,377.37	9,787.99	107,569 07
5,738.16	54,016 97	5,738 16	13,105.12	10,876.31	163,887 71
10,891.83	217,440 14	.....	174,734.71	56,479 03	664,227 40
2.788.03	30,708 85	2,788.04	5,492.52	1,128.02	86,783.65
4,196.80	75,207.29	839.63	15,357.58	11,714 28	167,119 89
$ 532,890.87	$7.620,376.67	$ 362,724.22	$2.476 002.49	$1,770,610.21	$ 19,726,789 80

and Scott include the taxes levied by the cities of Dubuque, Keokuk, Cedar Rapids they being organized under special charters, collect their taxes independently of companies were paid to the various county treasurers instead of the treasurer of

CROP STATISTICS OF THE STATE OF IOWA FOR THE YEAR 1900.

TABLE No. 1.

Showing by counties the number of acres devoted to cultivation of the various grain products and to pasturage.

COUNTIES.	Winter wheat: No. of acres	Spring wheat: No. of acres	Corn: No. of acres.	Oats: No. of acres.	Barley: No. of acres.	Rye: No. of acres.	Flax: No. of acres.	Potatoes: No of acres.	Timothy: No. of acres.	Clover: No. of acres.	Prairie Hay: No. of acres.	Pasturage: No. of acres.
Adair	173	13,160½	97,392½	36,371¼	632	38	10	1,632¾	27,300	12,099	6,519	92,277¼
Adams	634	6,216	52,904	14,090	1,006	104	.....	623	20,448	7,378	1,964	68,443
Allamakee	1,234½	4,209¼	30,633½	39,845	6,470	1,341	545	1,124	24,465½	9,449	1,557½	94,880
Appanoose	309½	25	47,488½	8,147½	58½	824	.....	511¾	42,507	104	1,322½	105,268
Audubon	.....	25,966	82,272	35,190	3,700	73	25	918	10,544	11,854	6,039	64,568
Benton	58	3,621	120,653	67,630	17,341	97	136¼	1,651	29,589	8,990	10,855	98,619
Black Hawk	15	1,053	91,294	56,089	8,490	1,137	29	1,645	28,026	4,787	12,707	83,418
Boone	.....	8,640½	106,561	51,961½	861	446¼	63	1,150¾	13,951	5,612	24,043	74,720
†Bremer	46	808½	58,580	52,952	2,362½	322	1,365½	1,350½	15,210¼	1,049	19,121	68,459½
Buchanan	13	633	80,937	51,954	2,854	115	272	1,346	33,289	1,327	18,583	96,490
Buena Vista	11	130	166,726	60,069	8,155	153	861	1,796	13,795	4,000	22,135	70,175
Butler	2,881	104,038½	76,433	4,642½	1,125	860½	1,303¾	16,943¼	2,286	14,105¼	87,091¾
Calhoun	13,297	108,980	60,294	5,696	211½	760	1,295	11,220	1,386	25,242	65,927
Carroll	27,077	111,734	54,500	3,445	158	117	2,005	9,264	10,439	16,673	73,173
Cass	216	23,095½	93,847½	32,396	1,048	147½	.....	2,272	14,495	18,938	4,492½	72,177
Cedar	333	1,084	101,979	39,093	11,103	624	.....	1,332	30,301	12,165	1,076	86,875
Cerro Gordo	.....	4,002	89,165	77,840	7,924	533	3,788	1,454	22,683	334	13,450	67,382
Cherokee	.....	30,333	102,518	45,993	7,351	3	325	1,306	12,085	9,448	13,616	76,580
Chickasaw	10	2,183	53,026	59,417	6,466	147	6,395	1,180	23,677	431	12,567	66,378
Clarke	211	98	53,588	18,904	199	154	32	436	37,917	1,071	596	75,253
Clay	352	11,676	86,325	45,018	27,862	905	2,812	1,170	16,962	855	24,443	60,387
Clayton	834	6,370¾	80,280¼	67,791	7,660	2,550	306½	2,120¼	32,311¼	8,433	4,665	130,116½
Clinton	176	2,735	117,092	46,031	4,500	1,428	23	1,403	36,249	10,355	5,941	113,506
Crawford	.....	50,788	131,913	43,145	3,354	204	31	1,777	17,099	14,001	10,315	106,175
Dallas	228	8,746	109,146	43,254	928	255	11	1,190	17,772	8,508	11,047	90,460
Davis	695	19	59,086	20,366	14	1,471	.....	564½	48,037	191	65	117,616
Decatur	1,121	48½	56,426½	17,801	43	356	19	721¾	42,275¾	477	1,072	109,333¼
Delaware	21	1,203	85,286	43,144	6,077	397	1	1,206	33,730	3,263	9,850	107,674

Des Moines	2,895½	346	62,252	28,797¼	12,8½	2,119¼	8¼	1,419¼	18,528½	2,646¼	708½		68,424
Dickinson	....	19,212	37,670	21,987	24,479	206	6,212	539	6,686	135	19,356		34,733
b Dubuque	22	2,328	47,585	34,079	1,725	425	.	1,189	2,593	4,569	3,544		75,478
Emmet	....	18,557	47,351	26,222	20,728	156	3,931	476	8,149	236	17,617		35,210
Fayette	165	3,279	93,754	70,209	6,860	376	2,687	1,910	49,029	1,113	14,257		121,031
Floyd	19	2,030	81,683	60,074	9,012½	586	4,333	2,121	21,571	758½	7,885		62,266
Franklin	9	7,097	95,347	78,475	5,057	469	2,032	1,273	16,659	2,701	14,914		64,812
Fremont	3,478	7,864	110,356	17,772	807	674	8	1,050	15,272	7,689	7,047		58,226
Greene	129	6,374	93,823	55,926	3,460	111	208	1,180¼	11,091	7,553	21,823		69,127
Grundy	73	9,452½	93,468	16,186	13,944½	102	190	1,819	15,565	6,353½	12,979		68,685¼
Guthrie	112	12,345	71,823	34,687	1,525	115	6	1,014	16,844	8,891	7,088		74,290
Hamilton	29	10,496	98,266	59,740	1,409	107	678	1,208	12,938	5,023	27,574		76,717
Hancock	15	13,933	74,920	70,233	6,848	413	3,914	910	16,292	231	23,462		81,433
Hardin	....	14,789	89,431	50,676	2,595	95	395	1,207	11,705	7,159	17,932		81,490
Harrison	35	46,034	124,131	17,429	710	195	3	1,748	3,120	4,863	16,433		91,703
Henry	1,545	164½	63,649	29,075	39,814¼	1,698	15	607¼	21,865	3,604½	499¼		86,247½
Howard	24	2,135	49,161	60,386	5,574	16	7,221	1,113	37,388	1,531	10,015		55,319
Humboldt	10	17,993	57,267	34,737	2,398	39	1,757	776	10,793	1,622	17,873		43,109
Ida	....	28,644	80,686	31,721	4,619	36	10	1,022½	12,772	8,253	5,851		52,894
Iowa	299	3,984	91,187	42,933	5,035	751	6	1,431½	32,399	8,286	2,048		92,817
Jackson	186½	3,661¼	76,159	98,027½	3,625	1,821¼	5	1,363¼	31,993	10,516	2,601		136,699¼
Jasper	16	13,488½	94,699	40,915½	701	264	.....	2,969½	17,263½	9,723½	2,184		92,216½
Jefferson	1,269	242	66,343	25,380	1,027	2,336	.....	654¼	23,848	3,019	2,413		101,996
Johnson	579	1,465	101,660	43,267	4,219	1,713	3	1,368	31,232	14,457	1,995		107,885
Jones	31	1,158	89,463	32,496	4,0 3	708	41	938	31,830	10,929	2,154		108,939
Keokuk	691	1,048	98,749	38,971	3,140	2,259	10	1,164	28,182	10,825	489		97,154
Kossuth	....	37,511	119,660	80,720	18,558	477	6,046	1,569	18,468	872	58,798		95,268
Lee	40,469	75	53,380	24,032½	35	2,423	.....	1,512¼	36,682	675	205		94,213½
Linn	73	1,556	108,716	49,848	1,852	455	4	1,989	36,892	14,470	7,810		1 6,786
Louisa	2,743	508	76,810	24,909	367	2,567	.....	752	13,232	2,651	1,145		63,717
Lucas	177	203¼	52,251½	15,072½	226	895¼	27	304½	39,343½	1,794½	413½		82,935
Lyon	.....	72,127	79,203	33,720	44,438	20	913	1,357	4,749	1,590	13,701½		37,884
Madison	242	8,221	78,010	25,237	1,365	293	.....	812	28,056	8,480	2,841		105,005
c Mahaska	916½	2,641	97,346	34,304	4,156	805	.....	1,509½	15,997	12,631	1,142½		93,602
Marion	91	7,285½	92,233½	31,076¼	1,163	720½	.....	1,197¼	15,191¼	12,889	1,339		107,888¼
Marshall	.....	17,266	104,703	54,615	2,468	76	99	1,663	18,918	12,915	3,473		81,712
Mills	53	15,826	91,763	11,800	104	351	19	1,088	8,121	9,630	5,542		71,901
Mitchell	11	1,755¼	58,137	61,119	16,415½	389	10,012	2,349½	30,544½	197	3,090½		54,930¼
Monona	47	40,359	122,137	15,026	4,797	286	264	1,875½	2,654	815½	22,408		98,854
Monroe	102	110	42,103	11,595	174	1,018	14	570½	11,194	662	504		99,870
Montgomery	248	18,186½	85,016¼	14,773	202½	179½	14½	1,571½	10,648½	12,428½	1,941½		64,733
Muscatine	430	2,372	66,021	22,434	6,493	1,548	7	2,826	20,735	2,221	1,775		69,810
O'Brien	.....	28,088	99,668	48,739	38,194	95	2,114	1,259	13,466	1,799	14,178		62,288
Osceola	....	34,103	51,295	31,708	37,925	3	2,653	777	9,914	684	11,713		28,007

a Except Post and Taylor townships. *b* Except Dubuque, Iowa, Mosalem, Prairie Creek, Table Mound and Vernon townships
c Except Madison township.

TABLE No. 1—CONTINUED.

COUNTIES.	Winter wheat No. of acres	Spring wheat No. of acres.	Corn No. of acres.	Oats No. of acres	Barley No. of acres.	Rye No. of acres.	Flax No. of acres.	Potatoes No. of acres.	Timothy No. of acres.	Clover No. of acres.	Prairie hay No of acres.	Pasturage No of acres.
Page.....	5,350	9,097	119,308	22,821	1,317	555	4	1,078	20,019	12,366	3,769	86,740
Palo Alto ...	3	9,690	71,691	49,805½	11,405	516	3,445	1,422	7,371½	551	40,026	60,340½
Plymouth ...	7	103,594	146,934	44,805	8,991	163	656	3,314	8,675	5,310	30,451	82,810
Pocahontas..	.....	8,987	104,974	59,516	8,497	439	2,480	1,378	9,501	671	37,874	71,184
Polk.....	143	14,319	104,515	37,266	98	147	6	3,392	13,002	10,626	11,880	73,977
Pottawattamie..	469½	52,901	193,645½	31,185	793	502	.....	3,287¼	13,741	18,831½	15,668¼	123,794½
Poweshiek...	9	3,637	101,558½	44,014	4,572	130	4	1,432½	24,931½	13,602	1,068	110,810
Ringgold	300	83	77,811	24,970	464	335	1	746	51,987	2,006	888	112,013
Sac	101	1,445	114,395	46,082	8,758	92	211	1,237	14,068	8,410	17,758	73,875
Scott.....	435	8,802	74,209	24,515½	27,013	787	.....	5,039¼	17,275½	8,343	5,282	65,499
Shelby.....	....	44,744½	110,824	28,680	3,484½	73½	2	1,619¼	9,068	20,942	8,539¼	75,868¼
Sioux	50	92,623	118,691	45,003	31,701	41½	950½	1,400	4,930½	5,615	21,883¾	53,955
Story	13	5,839	105,577	53,993	879	372	417	1,058	14,224	8,087	18,384	72,876
Tama	16	11,287	108,204	47,472	27,052	134	20	1,674	25,031	9,046	6,347	106,023
Taylor	2,675	828	79,482	22,369	1,188	613	8	1,244	33,502	4,087	1,572	91,386
Union.....	88	637	60,010	21,197	379	136	.....	1,097	33,707	4,655	1,689	78,813
Van Buren..	3,031	8	46,480	21,383	30	1,447	1	481	37,132	1,709	.....	108,356
Wapello.....	738	277	59,071	20,226	565	1,176	25	1,404	31,263	1,377	82	89,783
Warren	90	8,367	86,806	23,737	1,487	395	158	1,335	26,606	11,703	2,503	96,309
Washington	742	723	89,307	38,217	3,279	1,226	1	880	23,646	12,229	299	93,263
Wayne	91	56	69,637	19,190	496	559	43	514	67,359	211	541	109,114
Webster.	.....	16,103	110,302	71,649	2,322	197	946	1,447	11,290	3,115	34,591	86,123
Winnebago..	.....	21,974½	46,591	35,407	4,173½	62	3,401¾	793¼	10,904	518	25,752¾	41,428½
Winneshiek	164	8,278	68,063	67,263	12,000	208	9,756	1,233	36,725	6,567	12,451	83,019
Woodbury ..	.....	53,558	114,924	21,107½	2,820	108	690	1,225¾	4,471	4,863	12,176½	58,051½
Worth.....	.....	6,369	38,733	55,900	9,012	214	10,399	1,433	17,256	253	14,932	51,093
Wright	29	13,266	80,646	62,154	5,437	152	2,411	1,078	14,649	1,750	22,226	57,154
Total	49,351	1,293,066¼	8,489,932¾	4,013,114¾	640,610½	56,223½	109,879¼	135,581 1/10	2,140,946½	583,354¾	1,052,515½	8,086,817⅞

d Except Pleasant township. *e* Except Grant, Miller, Moville, Oto, West Fork, Willow and Woodbury townships.

VOTE FOR PRESIDENT IN THE STATE OF IOWA.

BASED UPON VOTE CAST FOR ELECTORS-AT-LARGE, 1848 TO 1900.

YEARS.	NAMES OF CANDIDATES.	PARTY.	VOTE.	TOTAL VOTE.
1848	Zachary Taylor	Whig	10,626	
	Lewis Cass	Democrat	12,052	
	Martin Van Buren	Free Soil	1,126	23,804
1852	Franklin Pierce	Democrat	17,823	
	Winfield Scott	Whig	15,895	
	John P Hale	Free Soil	1,612	35,330
1856	John C. Fremont	Republican	45,073	
	James Buchanan	Democrat	37,568	
	Millard Fillmore	Amer. (Know-Nothing)	9,669	92,310
1860	Abraham Lincoln	Republican	70,118	
	Stephen A. Douglas	Democrat	55,639	
	John Bell	Constitutional Union	1,763	
	John C. Breckinridge	Demo (South)	1,034	128,554
1864	Abraham Lincoln	Republican	88,500	
	Geo. B. McClellan	Democrat	49,525	138,025
1868	Ulysses S. Grant	Republican	120,399	
	Horatio Seymour	Democrat	74,040	194,439
1872	Ulysses S. Grant	Republican	131,566	
	Horace Greeley	Democrat	71,179	
	Charles O'Connor	Straight Demo.	2,221	204,966
1876	Rutherford B. Hayes	Republican	171,326	
	Samuel J. Tilden	Democrat	112,121	
	Peter Cooper	Greenback	9,431	
	Green C. Smith	Prohibition	99	292,977
1880	James A. Garfield	Republican	183,904	
	Winfield S. Hancock	Democrat	105,845	
	James B. Weaver	Greenback	32,327	
	Scattering		633	322,709
1884	James G. Blaine	Republican	197,088	
	Grover Cleveland	Democrat	177,316	
	John P. St. John	Prohibition	1,472	
	Scattering		175	376,051
1888	Benjamin Harrison	Republican	211,633	
	Grover Cleveland	Democrat	179,877	
	Andrew J. Streetor	Union Labor	9,105	
	Clinton B. Fisk	Prohibition	3,550	
	Scattering		13	404,148
1892	Benjamin Harrison	Republican	219,795	
	Grover Cleveland	Democrat	196,366	
	James B Weaver	Peoples Party	20,595	
	John Bidwell	Prohibition.	6,402	447,158
1896	William McKinley	Republican	289,293	
	William J. Bryan	Fusion	223,741	
	John M. Palmer	Nat'l Dem	4,516	
	Joshua Levering	Prohibition	3,192	
	Charles E. Bentley	Nat'l Pro.	352	
	Chas. H. Mattchett	Socialist	453	521,547
1900	William McKinley	Republican	307,808	
	William J. Bryan	Democrat	209,265	
	John G. Woolley	Prohibition	9,502	
	Wharton Barker	People's	613	
	Joseph E. Malloney	Socialist Labor.	259	
	J. F. R. Leonard	United Christ'n	166	
	Eugene V. Debs	Social Dem.	2,742	530,355

VOTE FOR GOVERNOR OF IOWA—1846-1901.

YEARS.	NAMES OF CANDIDATES.	PARTY.	VOTE.	TOTAL VOTE.
1846	Ansel Briggs	Democrat	7,626	
	Thomas McKnight	Whig.	7,379	15,005
1850	Stephen Hempstead	Democrat	13,486	
	James L. Thompson	Whig	11,452	
	William Penn Clark	Abolition	575	
	Scattering		11	25,524
1854	James W. Grimes	Whig	23,325	
	Curtis Bates	Democrat	21,202	
	Scattering		10	44,537
1857	Ralph P. Lowe	Republican	38,498	
	Ben M. Samuels	Democrat	36,088	
	W. T. Henry	American (KN)	1,004	75,590
1859	Samuel J. Kirkwood	Republican	56,502	
	A. C. Dodge	Democrat	53,332	109,834
1861	Samuel J. Kirkwood	Republican	60,303	
	William H. Merritt	Union Dem.	43,245	
	Ben M. Samuels	Democrat	4,495	
	Chas. Mason	Democrat	142	
	Henry Clay Dean	Democrat	440	
	Lincoln Clark	Democrat	50	
	Scattering		25	108,700
1863	William M. Stone	Republican	86,107	
	James M. Tuttle	Democrat	56,132	
	Scattering		27	142,266
1865	William M. Stone	Republican	70,461	
	Thos. H. Benton	Soldier Union	54,090	
	Scattering		353	124,904
1867	Samuel Merrill	Republican	90,206	
	Charles Mason	Democrat	62,966	
	Scattering		37	153,209
1869	Samuel Merrill	Republican	97,243	
	George Gillaspie	Democrat	57,287	
	Scattering		4	154,534
1871	Cyrus C. Carpenter	Republican	109,228	
	Joseph C. Knapp	Democrat	68,199	
	Scattering		351	177,778
1873	Cyrus C. Carpenter	Republican	105,132	
	J. G. Vale	Anti-Monopoly	81,020	
	Scattering		1,601	187,753
1875	Samuel J. Kirkwood	Republican	124,855	
	Shephard Leffler	Anti-Monopoly	93,270	
	J. H. Lozier	Prohibition	737	
	Scattering		51	218,913
1877	John H. Gear	Republican	121,316	
	John P. Irish	Democrat	79,304	
	Daniel P. Stubbs	Greenback	34,316	
	Elias Jessup	Prohibition	10,565	
	Scattering		124	245,625
1879	John H. Gear	Republican	157,408	
	Henry H. Trimble	Democrat	85,365	
	Daniel Campbell	Greenback	45,674	
	David R. Dungan	Prohibition	3,291	
	Scattering		76	291,814
1881	Buren R. Sherman	Republican	133,328	
	L. G. Kinne	Democrat	73,344	
	D. M. Clark	Greenback	28,112	
	Scattering		268	235,052

VOTE FOR GOVERNOR—CONTINUED.

YEARS	NAMES OF CANDIDATES.	PARTY.	VOTE.	TOTAL VOTE.
1883....	Buren R. Sherman	Republican	164,695	
	L. G. Kinne	Democrat	140,032	
	James B Weaver	Greenback	23,089	
	Scattering		17	327,233
1885 ...	William Larrabee	Republican	175,605	
	Charles Whiting	Dem. and G. B	168,619	
	Elias Doty	Greenback	314	
	James Mickelwaite	Prohibition	1,417	
	Scattering		42	345,997
1887....	William Larrabee	Republican	169,595	
	T. J. Anderson	Democrat	153,706	
	M. J. Cain	Union Labor	14,283	
	V. G. Farnham	Prohibition	334	
	Scattering		93	338,011
1889....	Horace Boies	Democrat	180,106	
	Joseph Hutchinson	Republican	173,450	
	S. B. Downing	Union Labor	5,773	
	Elias Doty	Greenback	54	
	Malcom Smith	Prohibition	1,362	
	Scattering		215	360,960
1891....	Hiram C. Wheeler	Republican	199,351	
	Horace Boies	Democrat	207,594	
	A. J. Westfall	Greenback	12,303	
	Isaac T Gibson	Prohibition	915	
	Scattering		19	420,212
1893....	Frank D. Jackson	Republican	206,821	
	Horace Boies	Democrat	174,656	
	J. M Joseph	Populist	23,980	
	Bennett Mitchell	Prohibition	10,349	415,806
1895....	F. M Drake	Republican	208,714	
	W. I. Babb	Democrat	149,428	
	S. B. Crane	Peoples	32,189	
	Francis Bacon	Prohibition	11,014	401,345
1897....	L. M. Shaw	Republican	221,729	
	F. E. White	Demo. &Peopl's	194,853	
	Charles A. Lloyd	Peoples (Middle of Road)	5,295	
	John Cliggett	Nat Demo	4,296	
	S. P. Leland	Prohibition	8,243	
	M. J. Kremer	Socialist Labor	876	438,292
1899....	L. M. Shaw	Republican	239,464	
	F. E. White	Demo.&Peopl's	183,301	
	M. W. Atwood	Prohibition	7,639	
	Charles A. Lloyd	Peoples (Middle of Road)	1,698	
	M. J. Kremer	Socialist Labor	757	
	C. C. Heacock	United Christ'n	484	
	Scattering		8	433,351
1901....	A B. Cummins	Republican	226,902	
	T. J. Phillips	Democrat	143,783	
	A. U. Coates	Prohibition	15,669	
	James Baxter	Socialist	3,463	
	L. H. Weller	Peoples	782	
	Scattering		2	390,591

VOTE FOR SECRETARY OF STATE OF IOWA—1846-1900.

YEARS	NAMES OF CANDIDATES.	PARTY.	VOTE.	TOTAL VOTE.
1846....	Elisha Cutler, Jr.	Democrat	7,778	
	James H. Cowles	Whig	7,108	14.886
1848....	Josiah H. Bonney	Democrat	12,367	
	John M. Coleman	Whig	11,155	
	William Miller	Free Soil	523	
	Scattering		37	24,082
1850....	George W. McCleary	Democrat	13,443	
	Isaac Cook	Whig	11,327	
	Frederick Heizer	Abolition	599	
	Scattering		5	25,374
1852....	George W. McCleary	Democrat	16,838	
	J. W. Jenkins	Whig	15,023	31,861
1854.....	George W. McCleary	Democrat	22,528	
	Richard B. Groff	Free Soil	4,028	26,556
1856 ...	Elijah Sells	Republican	40,689	
	George Snyder	Democrat	32,920	
	Scattering		90	73,699
1858....	Elijah Sells	Republican	49,135	
	Samuel Douglas	Democrat	45,786	94,921
1860 ..	Elijah Sells	Republican	70,706	
	J. M. Corse	Democrat	57,036	127,742
1862....	James Wright	Republican	66,024	
	Richard H. Sylvester	Democrat	50,899	
	Scattering		4	116,927
1864 ..	James Wright	Republican	90,033	
	John H. Wallace	Democrat	49,943	139,976
1866 ...	Ed. Wright	Republican	91,228	
	S. G. Van Anda	Soldier Union	55,815	
	Scattering		741	147,784
1868....	Ed. Wright	Republican	120,265	
	David Hammer	Democrat	74,461	
	Scattering		4	194,730
1870....	Ed. Wright	Republican	103,497	
	Charles Doerr	Democrat	60,888	
	Scattering		1,538	165,823
1872 ..	Josiah T. Young	Republican	132,719	
	E. A. Guilbert	Liberal	74,447	
	Charles Parker	Straight Dem.	1,330	
	Scattering		377	208,873
1874 ..	Josiah T. Young	Republican	107,340	
	David Morgan	Anti-Monopoly	78,517	
	Scattering		491	186,348
1876....	Josiah T. Young	Republican	172,171	
	John H. Stubenrauch	Democrat	112,115	
	A. Mac Ready	Greenback	9,436	
	Scattering		1	293,723
1878....	J. A. T. Hull	Republican	134,481	
	E. M. Farnsworth	Dem. & G. B.	125,097	
	T. O. Walker	Straight Dem.	1,302	
	Scattering		46	260,916
1880 ..	J. A. T. Hull	Republican	187,166	
	A. B. Keith	Democrat	105,763	
	George M. Walker	Greenback	32,480	
	J. W. Hall	Prohibition	282	
	Scattering		8	322,699

VOTE FOR SECRETARY OF STATE—CONTINUED.

YEARS.	NAMES OF CANDIDATES.	PARTY.	VOTE.	TOTAL VOTE.
1882 ..	J. A. T. Hull	Republican	149,051	
	T. O. Walker	Democrat	112,180	
	William Gaston	Greenback	30,817	
	A. W. Hall	Prohibition	305	
	Scattering		45	292,398
1884	Frank D. Jackson	Republican	198,001	
	James Dooley	Dem. & G. B.	179,219	
	Scattering		15	377,235
1886	Frank D. Jackson	Republican	180,329	
	Cato Sells	Democrat	165,597	
	Isaac T. Gibson	Prohibition	127	
	V. G. Earnham	Prohibition	518	
	Scattering		50	346,621
1888	Frank D. Jackson	Republican	211,577	
	Walter McHenry	Democrat	180,455	
	J. B. Van Court	Union Labor	9,005	
	James Micklewaite	Prohibition	2,690	
	James Rice		21	
	Scattering		54	403,802
1890	Wm. M. McFarland	Republican	191,666	
	W. H. Chamberlin	Democrat	189,240	
	E. P. Brown	Union Labor	8,813	
	C. R. McFarlin	Prohibition	1,646	
	Scattering		48	391,353
1892	Wm. M. McFarland	Republican	219,464	
	J. H. McConlogue	Democrat	196,692	
	E. H. Gillette	Peoples	20,356	
	S. H. Loft	Prohibition	6,097	442,609
1894	Wm. M. McFarland	Republican	229,376	
	Horatio F. Dale	Democrat	149,974	
	S. B. Crane	Peoples	34,907	
	Bennett M. Mitchell	Prohibition	7,457	421,714
1896	G. L. Dobson	Republican	288,715	
	H. L. Carr	Fusion	224,812	
	Wm. G. Wright	Prohibition	3,533	
	J. B. Welzenbach	Socialist Labor	482	
	Scattering		1	517,543
1898	G. L. Dobson	Republican	236,524	
	Claude R. Porter	Democrat	173,000	
	Malcom Smith	Prohibition	7,559	
	R. M. Daniels	Peo. Mid. Road	3,472	
	A. C. Swanholm	Socialist Labor	1,081	421,636
1900	W. B. Martin	Republican	305,821	
	S. B. Crane	Democrat	209,767	
	S. O. Pillsbury	Prohibition	9,110	
	T. G. Wheeler	Peo. Mid. Road	678	
	J. M. Kremer	Socialist Labor	246	
	E. W. Sage	Unit'd Christ'n	204	
	C. Wirth	Socialist Dem	2,499	528,325

LEGAL WEIGHTS FOR IOWA.

Section 3016 of the code: Bushel by weight. A bushel of the respective articles hereafter mentioned will mean the amount of weight in this section specified:

Wheat	sixty pounds
Shelled corn	fifty-six pounds
Corn in the cob	seventy pounds
Rye	fifty-six pounds
Oats	thirty-two pounds
Barley	forty-eight pounds
Potatoes	sixty pounds
Beans	sixty pounds
Bran	twenty pounds
Clover seed	sixty pounds
Timothy seed	forty-five pounds
Flax seed	fifty-six pounds
Hemp seed	forty-four pounds
Buckwheat	fifty-two pounds
Blue grass seed	fourteen pounds
Castor beans	forty-six pounds
Dried peaches	thirty-three pounds
Dried apples	twenty-four pounds
Onions	fifty-seven pounds
Salt	fifty pounds
Stone coal	eighty pounds
Charcoal	twenty pounds
Coke	thirty-eight pounds
Sweet potatoes	forty-six pounds
Lime	eighty pounds
Sand	one hundred and thirty pounds
Hungarian grass seed	forty-eight pounds
Millet seed	forty-eight pounds
Osage orange seed	thirty-two pounds
Sorghum saccharatum seed	thirty pounds
Broom corn seed	thirty pounds
Apples, peaches or quinces	forty-eight pounds
Cherries, grapes, currants or gooseberries	forty pounds
Strawberries raspberries or blackberries	thirty-two pounds

LEGAL HOLIDAYS IN IOWA.

January 1, New Year's Day; February 22, Washington's Birthday; May 30, Memorial Day; July 4, Independence Day; the first Monday in September, Labor Day; Thanksgiving Day and December 25th, Christmas.

INDEX.

PAGE.

Academy of sciences 105
Adair county, census returns 472-546
county officers 109
election returns 261, 269, 282
times of holding court 82
Adams county, census returns 472-546
county officers 109
etection returns 261, 268, 283
times of holding court 82
Adjutant general, office force 75
Admission of Iowa into the Union—Acts relating to 40- 45
Agricultural college, officers and trustees 148
Agricultural department, officers and directors 95
office force 76
Agricultural industries of Iowa, U. S. census, 1900 501-524
Alabama, census returns, 1900 397-468
congressmen 380
electoral vote for president, 1901 264
popular vote for president, 1900 263
state officers 386
United States senators 378
Alaska, census returns, 1900 397-468
state officers 386
Allamakee county, census returns 472-546
county officers 110
election returns 261, 266, 283
times of holding court 82
Altitude of cities and towns of Iowa 475-481
Amendments to constitution of Iowa 65- 67
the United States 23- 26
Anamosa penitentiary, officers 155
Appanoose county, census returns 472-546
county officers 110
election returns 261, 268, 284
times of holding court 82
Area of the United States by states and territories 405
Iowa by counties 481
Arizona, census returns, 1900 397-468
delegate in congress 385
territorial officers 386
Arkansas, census returns, 1900 397-468
congressmen 380
electoral vote for president, 1901 264
popular vote for president, 1900 263

PAGE.
Arkansas, state officers 386
United States senators 378
Articles of confederation of the United States 6- 12
Assessment of real and personal property, 1877 to 1901 547
Assessment by counties of personal property, 1902 548-549
Assessment by counties of real and personal property, 1902 550-553
Assessment of sleeping cars 202-209
Assessment by counties of express companies 210-214
Assessment by counties of railways 191-202
Assessment by counties of telegraph and telephone companies 215-235
Assistant attorney-general 72, 78
Assistant state geologist 77, 101
Associate justices of Iowa supreme court 78
Associate justice of U. S. supreme court 371
Association and subscription libraries—Statistics of 174
Attendance at state institutions 156
Attorney-general, office force 72, 78
Auditor of state, office force 72
Audubon county, census returns 472-546
county officers 110
election returns 261, 269, 285
times of holding court 82
Bank examiners 72
Benton county, census returns 472-546
county officers 111
election returns 261, 267, 285
times of holding court 82
Binder, state 75
Black Hawk county, census returns 472-546
county officers 111
election returns 261, 266, 286
times of holding court 82
Blind—College for, officers 152
Board of control state institutions, members—duties 145
office force 74
Board of curators of state historical society 105
Board of dental examiners 102
Board of directors of agricultural department 95
Board of directors of horticultural society 100
Board of educational examiners 96
Board of examiners for mine inspectors 102
Board of health 77, 95
Board of medical examiners 96
Board of pharmacy commissioners 76, 97
Board of railroad commissioners—office force 73
Board of regents of state university 147
Board of trustees agricultural college 148
Board of trustees historical department 99
Board of trustees of state library 97
Board of veterinary medical examiners 102
Board of voting machine commissioners 107
Boats inspectors of 102

PAGE.

Bonds approved by executive council 181
Boone county, census returns 472-546
county officers 111
election returns 261, 269, 287
times of holding court 82
Boundaries of Iowa—Act of congress defining 43
Bremer county, census returns 472-546
county officers 112
election returns 261, 266, 288
times of holding court 83
Buchanan county, census returns 472-546
county officers 112
election returns 261, 266, 289
times of holding court 83
Buena Vista county, census returns 472-546
county officers 112
election returns 261, 270, 289
times of holding court 83
Bureau of labor statistics, commissioner—deputy 76
Building and loan companies authorized to transact business 182
Butler county, census returns 472-546
county officers 113
election returns 261, 266, 290
times of holding court 83
Cabinet, members of 371
Calhoun county, census returns 472-546
county officers 113
election returns 261, 269, 291
times of holding court 83
California, census returns, 1900 397-468
congressmen 380-381
electoral vote for president, 1901 264
popular vote for president, 1900 263
state officers 386
United States senators 378
Canvass of vote cast at 1901 election 186-189, 366-368
Carroll county, census returns 472-546
county officers 113
election returns 261, 269, 292
times of holding court 83
Cass county, census returns 472-546
county officers 114
election returns 261, 269, 293
times of holding court 83
Cedar county, census returns 472-546
county officers 114
election returns 261, 267, 293
times of holding court 83
Census statistics, 1900 397-546
Hawaii—Table 1—population of Hawaii by islands, 1866 to 1900 469
2—population of Honolulu by islands, 1866 to 1900 469
Iowa—Table 1—population by counties from 1840 to 1900 472-474

PAGE.

Census statistics—Continued.
Iowa—Continued.
2—population of the principal cities of Iowa, 1850 to 1900..... 475
3—population of the incorporated cities and towns of Iowa . 475-481
4—land area of Iowa in square miles by counties. 481
Population of Iowa by sex, general nativity and color 482-484
Persons of school, militia and voting ages 485-500
Table 1—persons of school militia and voting ages by sex, general nativity and color 485-488
2—persons of school age by general nativity and color for cities of 25,000 or more..... 489
3—males of school age by general nativity and color for cities of 25,000 or more 489
4—females of school age by general nativity and color for cities of 25,000 or more 490
5—males of voting age classified by general nativity, citizenship and literacy. 492-494
6—persons of school, militia and voting ages, by sex, general nativity and color for cities of 2,500 or more 495-497
7—males of voting age, by general nativity and literacy for cities of 25,000 or more..... 498
8—males of voting age, by general nativity, literacy and color for cities of 25,000 or more 499
General summary.. 500
Agricultural industries of Iowa..... 501-524
Table 1—farms and farm acreage, 1850 to 1900..... 502
2—values of specified classes of farm property and products... 502
3—number and acreage of farms; values of specified classes of farm property, with value of products for 1899, not fed to live stock and expenditures in 1899 for labor and fertilizers by counties.... 503-506
4—number and per cent of farms of specified tenures, 1880 to 1900 507
5—number and per cent of farms of specified tenures, June 1, 1900, classified by race of farmer..... 508
6—number and acreage of farms and value of farm property, classified by race of farmer and by tenures..... . 510
7—average values of specified classes of farm property, and average gross income per farm, classified by race of farmer and by tenure 510
8—number and acreage of farms and value of farm property classified by area 511
9—average values of specified classes of farm property and gross income per farm, classified by area 512
10—number and acreage of farms and value of farm property classified by principal sources of income 513
11—average values of specified classes of farm property and average gross income per farm, classified by principal source of income.... 513
12—number and acreage of farms, and value of farm property, classified by reported value of products not fed to live stock 514

PAGE.

Census statistics—Continued.
13—average values of specified classes of farm property, and average gross income per farm, classified by reported value of products not fed to live stock 515
14—number with total and average values of domestic animals, fowls and bees on farms and number of domestic animals not on farms 516
15—number of dairy cows, other neat cattle, horses, mules and asses, sheep and swine, 1850 to 1900 517
16—quantities and values of specified animal products, and values of poultry raised, animals sold, and animals slaughtered on farms 518
17—horses and dairy cows on specified classes of farms 519
18—averages, quantities and values of the principal farm crops in 1899 520
19—acreage and production of cereals, 1849-1899 521
20—orchard trees and fruits, 1890 and 1900 522
Manufacturing and mechanical industries of Iowa 525-546
Table 1—manufacturing and mechanical industries, 1850 to 1900 525
2—statistics of hand trades and manufactures; also for educational, eleemosynary and penal institutions 526
3—comparative summary of eleven leading industries, 1890 and 1900 527-528
4—manufacturing industries of the 39 cities withdrawn from the enumerators 532-533
5—manufactures of Iowa by counties 534 541
6—manufactures by specified industries 542-546
Porto Rico—Table No. 1—population of Porto Rico; 1802 to 1899 470
2—general nativity and color of inhabitants 470
3—persons employed in gainful occupations 471
4—citizenship, literacy and education 471
5—population of principal cities 471
The United States—Table 1—population of states and territories from 1790 to 1900 397
2—population of cities having 25,000 inhabitants or more 399-402
3—density of population of states and territories from 1790 to 1900 403
4—area of states and territories 405
Population of the United States by sex, general nativity and color 406-438
Table 1—population of states and territories by sex, general nativity and color 406-409
2—native and foreign born white and colored population classified by sex 410-413
3—Negro, Chinese, Japanese and Indian population classified by sex 414
4—summary of population by sex, general nativity and color 416-419
5—foreign born population by sex, general nativity and color 419
6—summary of immigrations from 1821 to 1900 421-423
7—male and female population 424-427
8—white and negro population 428
9—increase in white and negro population 429-431

PAGE.

Census statistics—Continued.
The United States—Continued.
10—increase in native whites and of negroes..... 432-434
11—Chinese, Japanese and Indian population, 1890 and 1900 ...435-438
Persons of school, militia and voting ages in the United States.....439-468
Table 1—persons of school age by general nativity and color 439-440
2—males of school age by general nativity and color.....441-442
3—females of school age by general nativity and color.....443-444
4—summary of tables 1, 2 and 3.....445-446
5—males of militia age by general nativity and color.....447-456
6—summary of table 5..... 446
7—males of voting age by general nativity and color. 451-452
8—males of voting age by general nativity and literacy.....453-454
9 and 10—males of voting age classified by general nativity, color and literacy..... 455-458
11—colored males of voting age classified by literacy..... 459-460
12—Foreign born males of voting age classified according to citizenship and literacy..... 461-462
13—summary of males of voting age classified by general nativity and color..... 463
14—summary of males of voting age classified by general nativity, color and literacy..... 464
15—summary of foreign born males classified according to citizenship..... 465
16—summary of potential voters classified by general nativity and color..... 466
17—ratio of potential voters to total population.....467-468
Cerro Gordo county, census returns.....472-546
county officers..... 114
election returns..... 261, 266, 294
times of holding court..... 83
Cherokee county, census returns.....472-546
county officers..... 115
election returns..... 261, 270, 295
times of holding court 83
Cherokee hospital for insane..... 155
Chickasaw county, census returns.....472-546
county officers 115
election returns 261, 266, 296
times of holding court..... 83
Chief justice of supreme court of Iowa 78
Chief justice United States supreme court..... 371
Chinese in the United States—Census statistics relative to. 408-500
Circuit court of the (U. S.), eighth circuit 371
Cities and towns of Iowa, population and altitude 475-481
Cities of the United States with 25,000 inhabitants or more 399-402
Citizenship in the United States—Laws relating to..... 27
Claims approved by the executive council 183-186
Clarinda hospital for insane, officers 154
Clarke county, census returns, ... 472-546
county officers..... 115

PAGE.
Clarke county, election returns.....261, 268 296
times of holding court..... 83
Clay county, census returns..... 472-546
county officers..... 116
election returns.....261, 270, 297
times of holding court..... 83
Clayton county, census returns.....472-546
county officers..... 116
election returns.....261, 266, 298
times of holding court..... 83
Clerks of superior courts..... 82
Clerk supreme court, office force..... 73
Clinton county, census returns.....472-456
county officers..... 116
election returns.....261, 265, 299
times of holding court..... 83
College and academic libraries..... 168-169
College for the blind, officers..... 152
Colorado, census returns, 1900.....397-468
congressmen..... 381
electoral vote for president, 1901..... 264
popular vote for president, 1900..... 263
state officers..... 386
United States senators..... 378
Commander-in-chief Iowa National Guard—Staff of..... 157
Commission—State library—members—duties..... 106
voting machine—members—duties..... 107
Commissioner of labor statistics—deputy..... 76
Commissioners of pharmacy—secretary.....76, 97
Commissioners (U. S.).....372-373
Congress—Members of the Fifty-seventh.....378-385
Iowa members of.....376-377
Congressmen—Vote in Iowa for, 1898, 1900.....265-270
Connecticut, census returns, 1900..... 397-468
congressmen..... 381
electoral vote for president 1901..... 264
popular vote for president 1900..... 263
state officers..... 387
United States senators..... 378
Constitution of Iowa.....46- 65
amendments to.....65- 67
Constitution of the United States.....13- 23
amendments to.....23- 26
Contracts executed for furniture by executive council..... 182
County officers of Iowa.....109-142
Crawford county, census returns.....472-546
county officers..... 117
election returns.....261, 269, 300
times of holding court..... 83
Criminal statistics—Movement of criminal population of Iowa penitentiaries... 159
Crop statistics for year 1900.....558-560

PAGE.
Cuba, military government 394
Curator historical department, assistants 75, 99
Custodian of public buildings, assistants 78
Dairy commissioner, assistants 76
Dallas county, census returns 472 546
county officers 117
election returns 261, 268, 301
times of holding court 83
Danish West Indies 394
Davis county, census returns 472-546
county officers 117
election returns 261, 267-301
times of holding court 83
Deaf—School for, officers 152
Decatur county, census returns 472-546
county officers 118
election returns 261, 268, 302
times of holding court 83
Declaration of Independence 3- 5
Delaware county, census returns 473-546
county officers 118
election returns 261, 266, 303
times of holding court 83
Delaware, census returns, 1900 397-468
congressmen 381
electoral vote for president, 1901 264
popular vote for president, 1900 263
state officers 387
United States senators 378
Delegates in congress, territorial 385
Democratic party, electoral vote, 1900 264
national platform, 1900 244-249
national ticket, 1900 244
popular vote by states, 1900 263
state central committee, 1901 276
state platform, 1901 276
state ticket, 1901 275
vote by precincts, 1901 ..... 282 364
vote by counties, 1900 261
vote by counties, 1901 266-267
Density of population at each census of the United States 403
Dental examiners—Board of 102
Department of agriculture 76, 95
Department of Iowa Grand Army of the Republic 105
Department of the interior, United States government 371
Deputy auditor of state 72
clerk of supreme court 73
commissioner of labor statistics 76
dairy commissioner 76
fish and game wardens 103
secretary of state 71

PAGE.
Deputy superintendent of public instruction 73
treasurer of state 72
veterinary surgeons 104
Des Moines county, census returns 473-546
county officers 118
election returns 261, 265, 303
times of holding court 83
Dickinson county, census returns 473-546
county officers 119
election returns 261, 270, 305
times of holding court 83
Director of weather bureau 103
District court, judges and court reporters 79- 82
times of holding 82- 86
United States for Iowa, officers, etc 371-374
District of Columbia, census returns, 1900 397-468
Dubuque county, census returns 473-546
county officers 119
election returns 261, 266, 305
times of holding court 83
Educational examiners—Board of 96
Eighth congressional district, vote of 1898, 1900, by counties 268
Eighth judicial district, list of counties, judges and court reporters 80
Eighteenth judicial district, list of counties, judges and court reporters 81
Eighteenth senatorial district, official canvass of vote, 1901 188
Eightieth representative district, official canvass of vote, 1901 189
Eighty-first representative district, official canvass of vote, 1901 189
Eighty-second representative district, official canvas for vote, 1901 190
Eldora industrial school, officers 153
Election—statistics of general, 1900 239-270
statistics of general, 1901 273-368
Electoral vote for president, 1900, by states 264
Eleventh congressional district, vote of 1898, 1900, by counties 270
Eleventh judicial district, list of counties, judges and court reporters 80
official canvass of vote, 1901 187
Emmet county, census returns 473-546
county officers 119
election returns 261, 270, 307
times of holding court 83
Employes of state departments, compensation, etc 71- 78
Engineer department of Iowa national guard 159
Examiners for mine inspectors—Board of 102
Executive council, members, office force 74
transactions of, for 1901 181-235
Experiment station, officers 148
Express companies—Assessment by counties, 1901 210-214
Fayette county, census returns 473-546
county officers 120
election returns 261, 266, 307
times of holding court 83
Feeble-minded—Institution for, officers 153

PAGE.
Fifteenth judicial district, list of counties, judges and court reporters..... 81
Fifth congressional district, vote of 1898, 1900, by counties.. 267
Fifth judicial district, list of counties, judges and court reporters..... .. 79
Fiftieth regiment Iowa national guard, officers—band.....162-163
Fiftieth senatorial district, official canvass of vote, 1901..... 189
Fifty-first regiment Iowa national guard, officers—band.....163-165
Fifty-second regiment Iowa national guard, officers—band. 165-167
Fifty-seventh congress, members.....378-385
Fifty-seventh representative district, official canvass of vote, 1901..... 189
First congressional district, vote of 1898, 1900, by counties..... 265
First judicial district, list of counties, judges and court reporters 79
Fish and game warden, deputies 103
Florida, census returns, 1900..... 397-468
congressmen... 381
electoral vote for president, 1901 264
popular vote for president, 1900..... 263
state officers..... 387
United States senators 378
Floyd county, census returns..... 473-546
county officers..... 120
election returns 261, 266, 308
times of holding court..... 84
Fort Madison penitentiary, officers 155
Forty-second senatorial district, official canvass of vote, 1901..... 188
Forty-fourth senatorial district, official canvass of vote, 1901 188
Forty-fifth senatorial district, official canvass of vote, 1901..... 189
Forty-eighth senatorial district, official canvass of vote, 1901..... 189
Forty-ninth regiment Iowa national guard, officers—band.....160-161
Fourteenth judicial district, list of counties, judges and court reporters 81
Fourth congressional district. vote of 1898, 1900 by counties 266
Fourth judicial district, list of counties, judges and court reporters 79
Franklin county, census returns.....473-546
county officers..... 120
election returns..... 261, 266, 309
times of holding court 84
Free public libraries, statistics 170-173
Fremont county, census returns 473-546
county officers 121
election returns 261, 268, 310
times of holding court..... 84
General Assembly—Members of twenty-eighth..... 87- 92
House and senate organization..... 93
Geological board, members..... 101
Geologist—State, office force..... 77
Georgia, census returns, 1900..... 397-461
congressmen..... 388
electoral vote for president, 1901..... 264
popular vote for president, 1900 263
state officers 387
United State senators..... 378
Governor, office force..... 71
official canvass of votes for, 1901.....366-368

PAGE.
Governor, semi-official vote for, 1901 365
vote by precincts for, 1901 282-364
vote by counties, official, 1901 366-367
vote on, from 1836 to 1901 562-563
Grand Army of the Republic—Department of Iowa 105
Greene county, census returns 473-546
county officers 121
election returns 261, 269, 311
times of holding court 84
Grundy county, census returns 473-546
county officers 121
election returns 261, 267, 311
times of holding court 84
Guam—Government of—Island of 393
Guthrie county, census returns 473-546
county officers 122
election returns 261, 269, 312
times of holding court 84
Hamilton county, census returns 473-546
county officers 122
election returns 261, 269, 313
times of holding court 84
Hancock county, census returns 473-546
county officers 122
election returns 261, 269, 313
times of holding court 84
Hardin county, census returns 473-546
county officers 123
election returns 261, 266, 314
times of holding court 84
Harrison county, census returns 473-546
county officers 123
election returns 261, 269, 315
times of holding court 84
Hawaiian islands, census returns 397-469
government of, officers 393
Health—Board of, members—duties 95
office force 77
Henry county, census returns 473-546
county officers 123
election returns 261, 265, 316
times of holding court 84
Historical building, contracts awarded 181
Historical department, board of trustees 99
office force 75
Historical society, officers and curators 105
Holidays—Legal, in Iowa 566
Horticultural society, officers and directors 100
Hospitals for insane, Cherokee—Clarinda 154, 155
Independence—Mt. Pleasant 154
House organization of Twenty-eighth General Assembly 93

PAGE.
Howard county, census returns.....473-546
county officers.....124
election returns.....261, 266, 316
times of holding court.....84
Humboldt county, census returns.....473-546
county officers.....124
election returns.....261, 269, 317
times of holding court.....84
Ida county, census returns.....473-546
county officers.....124
election returns.....261, 270, 318
times of holding court.....84
Idaho, census returns, 1900.....397 468
congressman.....381
electoral vote for president, 1901.....264
popular vote for president, 1900.....263
state officers.....387
United States senators.....378
Illinois, census returns, 1900.....397 468
congressmen.....380-381
electoral vote for president, 1901.....264
popular vote for president, 1900.....263
state officers.....387
United States senators.....378
Immigration—Census statistics relative to.....421
Incorporated towns changed to cities of second class.....181
Indians—Census statistics relative to.....408 500
Indian territory, census returns, 1900.....397 468
delegate in congress.....385
Indiana, census returns, 1900.....397 468
congressmen.....380-381
electoral vote for president, 1901.....264
popular vote for president, 1900.....263
state officers.....387
United States senators.....378
Industrial school, Eldora, officers.....153
Mitchellville, officers.....153
Inmates of state institutions, statistics.....156
Insane hospitals, Cherokee-Clarinda.....154, 155
Independence-Mt. Pleasant.....154
Inspector-general Iowa national guard.....158
Inspector small arms practice Iowa national guard.....159
Inspectors of boats.....102
Inspectors of illuminating oils.....101
Institution for feeble-minded, officers.....153
Institutions—State.....147-156
Internal revenue collectors for Iowa.....374
Iowa—academy of sciences.....105
admission into union.....40- 45
agricultural industries of.....507-524
area of.....481

PAGE.

Iowa—boundaries 43
census returns (see census statistics, Iowa) 472-546
constitution of 46- 65
amendments to 65- 67
crop statistics 558-560
election returns, 1900 261-270
election returns, 1901 282-368
electoral vote, 1901 264
executive council, transactions of 181-235
experiment station, officers 148
general assembly, members of 87- 92
geological survey 77, 101
judges of district, superior and supreme courts 78- 82
library statistics 168-178
manufacturing and mechanical industries 525-546
members of congress 376, 381
organic law of, territory 33- 39
persons of school, militia, and voting ages 485 500
political platforms and parties, 1900 239-260
political platforms and parties, 1901 273-281
population by counties 472-474
population of cities and towns 475-481
population by sex, general nativity and color 482-484
roster of Iowa national guard 157-167
state departments, commissions, etc 71-108
state institutions 147-156
state library 74, 97
state officials 71- 78
state teachers' association 106
terms of district court 82- 86

Iowa county, census returns 473-546
county officers 125
election returns 261, 265, 318
times of holding court 84
Iowa national guard, roster of 157-167
Island of Cuba, military officers 394
Island of Guam 393
Island of Porto Rico, census returns 470-471
civil officers 393
Island of Tutuila, government 394
Jackson county, census returns 473-546
county officers 125
election returns 261, 265, 319
times of holding court 84
Japanese in the United States—Census statistics relative to 408 500
Jasper county, census returns 473-546
county officers 125
election returns 261, 267, 320
times of holding court 84
Jefferson county, census returns 473-546
county officers 126

PAGE.

Jefferson county, election returns 261, 265, 321
times of holding court 84
Johnson county, census returns 473-546
county officers 126
election returns 262, 265, 322
times of holding court 84
Jones county, census returns 473-546
county officers 126
election returns 262, 267, 323
times of holding court 84
Judge of supreme court, official canvass of vote, 1901 187
semi-official vote for, 1901 365
vote by precincts for, 1901 282-364
Judges, district court 79-82
superior courts, Iowa 82
supreme court of Iowa 78
supreme court of United States 371
Kansas, census returns, 1900 ..... 397 468
congressmen 381
electoral vote for president, 1901 264
popular vote for president, 1900 263
state officers 387
United States senators 378
Kentucky, census returns, 1900 397-468
congressmen 381
electoral vote for president, 1901 264
popular vote for president, 1900 263
state officers 388
United States senators 378
Keokuk county, census returns 473-546
county officers 127
election returns 262, 267, 323
times of holding court 84
Kossuth county, census returns 473-546
county officers 127
election returns 262, 269, 324
times of holding court 84
Labor commissioner, deputy 76
Land office, United States, for Iowa 375
Legal holidays in Iowa 566
Legal weights for Iowa 560
Legislature—Iowa, senators and representatives 87-92
Lee county, census returns 473-546
county officers 127
election returns 261, 265, 325
times of holding court 84
Librarian—State 74, 97
Libraries in Iowa—Statistics of 168 178
Library commission—State, members—duties 166
Lieutenant-Governor 87, 93
official canvass of vote for, 1901 ..... 366 368

PAGE.
Lieutenant-governor semi-official vote for, 1901 365
vote by counties, 1901 ..... 366 367
vote by precincts, 1901 282-364
Linn county, census returns 473-546
county officers 128
election returns 262, 267-327
times of holding court 84
Louisa county, census returns 473, 546
county officers 128
election returns 262, 265, 328
times of holding court 85
Louisiana, census returns, 1900 ..... 397 468
congressmen 382
electoral vote for president, 1901 264
popular vote for president, 1900 263
state officers 388
United States senators 378
Lucas county, census returns 473-546
county officers 128
election returns 262, 268, 328
times of holding court 85
Lyon county, census returns 473-546
county officers 129
election returns 202, 270, 329
times of holding court 85
Madison county, census returns 473-546
county officers 129
election returns 262, 268, 330
times of holding court 85
Mahaska county, census returns 473-546
county officers 129
election returns 262, 267, 330
times of holding court 85
Maine, census returns, 1900 397-468
congressmen 382
electoral vote for president, 1901 264
popular vote for president, 1900 263
state officers 388
United States senators 378
Manufacturing and mechanical industries of Iowa, U. S. census, 1900 525-546
Marion county, census returns 473-546
county officers 130
election returns 262, 268, 331
times of holding court 85
Marshall county, census returns 473-546
county officers 130
election returns 262, 267, 332
times of holding court 85
Maryland, census returns, 1900 397-468
congressmen 382
electoral vote for president, 1901 264

PAGE.
Maryland, popular vote for president, 1900 263
state officers 388
United States senators 378
Massachusetts, census returns, 1900 397-468
congressmen 382
electoral vote for president, 1901 264
popular vote for president, 1900 263
state officers 388
United States senators 378
Medical department Iowa national guard 158
Medical examiners—Board of 96
Michigan, census returns. 1900 397-468
congressmen 383
electoral vote for president, 1901 264
popular vote for president, 1900 263
state officers 388
United States senators 379
Militia age—Males of, in the United States—Census statistics relative to 447-450
Mills county, census returns 473-546
county officers 130
election returns 262, 269, 333
times of holding court 85
Mine inspectors, office force 77
Minnesota, census returns, 1900 397-468
congressmen 383
electoral vote for president, 1901 264
popular vote for president. 1900 263
state officers 389
United States senators 379
Miscellaneous libraries 174
Miscellaneous statistics 547-566
Mississippi. census returns, 1900 397-468
congressmen 383
electoral vote for president, 1901 264
popular vote for president, 1900 263
state officers 389
United States senators 379
Missouri, census returns, 1900 397-468
congressmen 383
electoral vote for president, 1901 264
popular vote for president, 1900 263
state officers 389
United States senators 379
Mitchell county, census returns. 473-546
county officers 131
election returns 262. 266, 334
times of holding court 85
Mitchellville industrial school, officers 153
Monona county, census returns 473-546
county officers 131
election returns 262, 270, 335

PAGE.
Monona county, times of holding court 85
Monroe county, census returns 473-546
county officers 131
election returns 262, 267, 336
times of holding court 85
Montana, census returns, 1900 398-468
congressmen 382
electoral vote for president, 1901 264
popular vote for president, 1900 263
state officers 389
United States senators 379
Montgomery county, census returns 473-546
county officers 132
election returns 262, 269, 337
times of holding court 85
Mt. Pleasant hospital for insane, officers 154
Muscatine county, census returns 473-546
county officers 132
election returns 262, 265, 337
times of holding court 85
National and state governments 371-394
National election, 1900 239-270
electoral vote on president, 1901 264
party platforms, tickets, etc. 239-260
vote by counties for president, 1900 261
vote by states for president, 1900 263
Naturalization of aliens 28
Nebraska, census returns, 1900 398-468
congressmen 382
electoral vote for president, 1901 264
popular vote for president, 1900 263
state officers 389
United States senators 379
Negroes—Census statistics relative to 406-524
Nevada, census returns, 1900 398-468
congressman 382
electoral vote for president, 1901 264
popular vote for president, 1900 263
state officers 389
United States senators 379
New Hampshire, census returns, 1900 398-468
congressmen 382
electoral vote for president, 1901 264
popular vote for president, 1900 263
state officers 389
United States senators 379
New Jersey, census returns, 1900 398-468
congressmen 382
electoral vote for president, 1901 264
popular vote for president, 1900 263
state officers 389
United States senators 379

PAGE.
New Mexico, census returns, 1900 398-468
delegate in congress 385
state officers 390
New possessions of the United States, Hawaiian islands, census returns 397-469
government 393
Island of Guam, government 393
Philippine islands, government 393
Porto Rico, census returns 470
government 393
Tutuila, government 394
New York, census returns, 1900 398-468
congressmen 382-383
electoral vote for president, 1901 264
popular vote for president, 1900 263
state officers 390
United States senators 379
Ninth congressional district, vote of 1898, 1900, by counties 269
Ninth judicial district, list of counties, judges and court reporters 80
Nineteenth judicial district, list of counties, judges, and court reporters 82
Ninety first representative district, official canvass of vote 1901 190
Normal school, officers 149
North Carolina, census returns, 1900 398-468
congressmen 383
electoral vote for president, 1901 264
popular vote for president, 1900 263
state officers 390
United States senators 379
North Dakota, census returns, 1900 398-468
congressman 384
electoral vote for president, 1901 264
popular vote for president, 1900 263
state officers 390
United States senators 379
O'Brien county, census returns 473-546
county officers 132
election returns 262, 270, 338
times of holding court 85
Officers—State 71- 78
Officers of Iowa national guard 157-167
Officers of new possessions of United States 393-394
Officers of state institutions 147-155
Official canvass of vote, governor and lieutenant governor 366-368
judges of district court 187
senators 187-189
state officers 186-187
representatives 189-190
Office force in the state departments 71- 78
Official roster Iowa national guard 157-167
Official vote for president by counties 261-262
Official vote for governor and lieutenant-governor by counties 366-367

PAGE.
Ohio, census returns, 1900 398-468
congressmen 384
electoral vote for president, 1901 264
popular vote for president, 1900 263
state officers 390
United States senators 379
Oil inspectors 101
Oklahoma, census returns, 1900 398-468
delegate in congress 385
state officers 390
Oregon, census returns, 1900 398-468
congressmen 384
electoral vote for president, 1901 264
popular vote for president, 1900 263
state officers 391
United States senators 379
Organic law of Iowa territory and amendments thereto 33-39
Orphans' home—Soldiers—officers 151
Osceola county, census returns 474-546
county officers 133
election returns 262, 270, 339
times of holding court 85
Page county, census returns 474-546
county officers 133
election returns 262, 268, 339
times of holding court 85
Palo Alto county, census returns 474-546
county officers 133
election returns 252, 263, 340
times of holding court 85
Penitentiary, Anamosa—officers 155
Ft. Madison—officers 155
Pennsylvania, census returns, 1900 398-468
congressmen 384 385
electoral vote for president, 1901 264
popular vote for president, 1900 263
state officers 391
United States senators 379
Pension agency for Iowa 375
Peoples party, national platform, 1900 254
national ticket, 1900 254
popular vote, by states, 1900 263
state central committee, 1901 281
state platform, 1901 280
state ticket, 1901 280
vote by counties, 1900 261
vote by counties, 1901 366-367
vote by precincts, 1901 ..... 282 364
Personal property—Assessment of 547-553
Pharmacy commission 76

PAGE.
Philippine islands—Government of 393
Platforms, democratic, national, 1900 244-249
democratic, state, 1901 276
peoples, national, 1900 254-255
peoples, state, 1901 280-281
prohibition, national, 1900 250-254
prohibition, state, 1901 277-278
republican, national, 1900 239-244
republican, state, 1901 273-275
social democrat, national, 1900 259-260
socialist labor, national, 1900 255-256
socialist, state, 1901 279
united christian, national, 1900 257
Plymouth county, census returns 474-546
county officers 134
election returns 262, 270, 341
times of holding court 85
Pocahontas county, census returns 474-546
county officers 134
election returns 262, 269, 342
times of holding court 85
Polk county, census returns 474-546
county officers 134
election returns 262, 268, 343
times of holding court 85
Popular vote for president by states, 1900 263
Population of Iowa by counties 472
cities and towns of Iowa 475-481
cities and towns of the United States with 25,000 inhabitants or more 399-402
Hawaiian islands 469
Porto Rico 470-471
the United States by states and territories 397
sex, general nativity and color 406-438
Porto Rico, census returns 470-471
government 393
Pottawattamie county, census returns 474-546
county officers 135
election returns 262, 269, 345
times of holding court 85
Poweshiek county, census returns 474-546
county officers 135
election returns 262, 267, 346
times of holding court 85
President of the United States 371
electoral vote for, 1901 264
vote for, by counties, 1900 261
vote for, by states, 1900 263
vote for, in Iowa, 1848-1900 561
Printer—State 75
Private secretary to the governor 71

PAGE.

Prohibition party, national platform, 1900 250
national ticket, 1900 250
popular vote by states, 1900 263
state central committee, 1901 278
state platform, 1901 277
state ticket, 1901 277
vote by counties, 1901 366-367
vote by precincts, 1901 282-364

Railroad commissioners, office force 73
official canvass of vote for, 1901 187
semi-official vote for, 1901 365
vote by precincts for, 1901 282-364

Railroad assessment by counties, 1901 191-202

Real estate—Assessment of 447-553

Recapitulation of semi-official vote on state officers, 1901 365

Referees in bankruptcy 372-373

Reporter—Supreme court 78

Reporters of district courts 79-82

Reporters of superior courts 82

Representatives in congress for Iowa 376, 381
twenty-ninth general assembly 89-92
official canvass of vote for, 1901 189-190

Republican party, electoral vote, 1900 264
national platform, 1900 239-214
national ticket, 1900 239
popular vote by states, 1900 263
state central committee, 1901 275
state platform 1901 273
state ticket, 1901 273
vote by counties, 1900 261
vote by counties, 1901 366
vote by precincts, 1901 282-364

Rhode Island, census returns, 1900 393-468
congressmen 385
electoral vote for president, 1901 264
popular vote for president, 1900 263
state officers 391
United States senators 379

Ringgold county, census returns 474-546
county officers 135
election returns 262, 268, 347
times of holding court 85

Roster of Iowa national guard 157-167

Sac county, census returns 474-546
county officers 136
election returns 262, 270, 348
times of holding court 85

Salaries of state house employes 71-78

School age, persons of, in the United States—Census statistics relative to 439 446

School age, persons of, in Iowa—Census statistics relative to 485 500

School for the deaf, officers 152

PAGE.
School libraries 176
Scott county, census returns 474-546
county officers 136
election returns 262, 265, 348
times of holding court 86
Second congressional district, vote of 1898, 1900 by counties 265
Second judicial district, list of counties, judges and court reporters 79
Secretary agricultural department 76
board of control 74
board of health 77, 95
board of pharmacy commissioners 76, 97
board of railroad commissioners 73
executive council 74
horticultural society 100
of the senate 93
Secretary of state, office force 71
vote for, 1846-1900 564-565
Semi-official vote on state officers, recapitulation of 365
Senate Twenty-ninth General Assembly, members 87-89
official canvass of vote, 1901 187-189
organization 93
Senate--United States, Fifty-seventh Congress 378-380
Seventh congressional district, vote of 1898, 1900 by counties 268
Seventh judicial district, list of counties, judges and court reporters 80
Seventh senatorial district, official canvass of vote, 1901 187
Seventeenth judicial district, list of counties, judges and court reporters 81
Seventy-fifth representative district, official canvass of vote, 1901 189
Seventy-sixth representative district, official canvass of vote, 1901 189
Shelby county, census returns 474-546
county officers 136
election returns 262, 269, 349
times of holding court 86
Signal department Iowa national guard 160
Sioux county, census returns 474-546
county officers 137
election returns 262, 270, 350
times of holding court 86
Sixth congressional district, vote of 1898, 1900 by counties 267
Sixth judicial district, list of counties, judges and court reporters 79
Sixteenth judicial district, list of counties, judges and court reporters 81
Sleeping car assessment, 1901 202-209
Social democratic party, national platform, 1900 259
national ticket, 1900 258
popular vote by states, 1900 263
vote by counties, 1900 261
Socialist labor party, national platform, 1900 255
national ticket, 1900 255
popular vote by states, 1900 263
vote by counties, 1900 261
Socialist party, state central committee, 1901 279
state platform, 1901 279
state ticket, 1901 278

PAGE.

Socialist party, vote by counties, 1901 366
vote by precincts, 1901 282-364

Soldiers' home, officers 150
Soldiers' Orphans' home, officers 151
South Carolina, census returns, 1900 398-468
congressmen 385
electoral vote for president, 1901 264
popular vote for president, 1900 263
state officers 391
United States senators 379

South Dakota, census returns, 1900 398-468
congressmen 385
electoral vote for president, 1901 264
popular vote for president, 1900 263
state officers 391
United States senators 379

Speaker of the house of the Twenty-ninth general assembly 87-93
Staff of commander in chief of Iowa national guard 157
State agricultural department 76-95
State binder 75
State board of dental examiners 102
State board of medical examiners 96
State board of veterinary medical examiners 102
State departments, officers, etc 74-108
State fish and game warden and deputies 103
State geologist 77, 101
State and territorial governments 386-392
Alabama, Alaska, Arizona, Arkansas, California and Colorado 386
Connecticut, Delaware, Florida, Georgia, Idaho, Illinois, Indiana and Kansas 387
Kentucky, Louisiana, Maine, Maryland, Massachusetts and Michigan 388
Minnesota, Mississippi, Missouri, Montana, Nebraska, Nevada, New Hampshire and New Jersey 389
New Mexico, New York, North Carolina, North Dakota, Ohio and Oklahoma 390
Oregon, Pennsylvania, Rhode Island, South Carolina, South Dakota, Tennessee, Texas 391
Utah, Vermont, Virginia, Washington, West Virginia, Wisconsin and Wyoming 392
State Historical department 75, 99
State Historical society, officers, trustees 105
State Horticultural society, officers, directors 106
State institutions, officers, trustees, etc 147-156
State inspectors of boats 102
State library, librarian, office force, etc 74
State library commission, members, duties 106
State normal school, officers and trustees 149
State officers, compensation, etc 71-78
official canvass of vote for 186-187
State oil inspectors 101
State printer 75

PAGE.
State teachers association, officers 106
State university, officers and board of regents 147
State veterinary surgeon 104
Statistics, assessment of express companies 210-214
assessment of railways 191-202
assessment of real and personal property 547-553
assessment of sleeping cars 202-209
assessment of telephone and telegraph companies 215-235
census 1900 397-546
crops 558-560
general election, 1900 239-270
general election, 1901 273-368
inmates of state institutions 156
Iowa libraries 168-178
miscellaneous 547-566
movement of criminal population of pentientiaries 156
Story county, census returns 474-546
county officers 137
election returns 262, 268, 351
times of holding court 86
Superintendent of public instruction—office force 73
official canvass of vote for, 1901 187
semi-official vote for, 1901 365
vote by precincts, 1901 282-364
Superintendent of weights and measures 102
Supreme court of Iowa, clerk 73, 78
judges and reporter 76
Tama county, census returns 474-545
county officers 137
election returns 262, 267, 352
times of holding court 86
Taxes in the state of Iowa by counties, 1900 554-557
Taylor county, census returns 474 546
county officers 138
election returns 262, 268, 353
times of holding court 86
Teachers' association—Iowa state 106
Telegraph and telephone companies, assessment 1901 215-235
Tennessee, census returns, 1900 398-468
congressmen 385
electoral vote for president, 1901 264
popular vote for president, 1900 263
state officers 391
United States senators 379
Tenth congressional district, vote 1898, 1900, by counties 269
Tenth judicial district, list of counties, judges and court reporters 80
Tenth senatorial district, official canvass of vote, 1901 187
Terms of holding district court 82- 86
Texas, census returns, 1900 398-468
congressmen 384
electoral vote for president, 1901 264

PAGE.

Texas, popular vote for president, 1900 263
state officers 391
United States senators 379
Third congressional district, vote by counties, 1898, 1900 266
Third judicial district, list of counties, judges and court reporters 79
official canvass of vote for judge 187
Thirteenth judicial district, list of counties, judges and court reporters 81
Thirty-fourth senatorial district, official canvass of vote, 1901 188
Thirty seventh senatorial district, official canvass of vote, 1901 188
Thirty-eighth senatorial district, official canvass of vote, 1901 188
Transactions of executive council 181-236
Treasurer of state, office force 72
Twelfth senatorial district, official canvass of vote, 1901 187
Twelfth judicial district, list of counties, judges and court reporters 80
Twentieth judicial district, list of counties, judges and court reporters 82
Twentieth senatorial district, official canvass of vote, 1901 188
Twenty-ninth general assembly, members 87- 92
house and senate organization 93
Union county, census returns 474-546
county officers 138
election returns 262, 268, 354
times of holding court 86
United Christian party—national platform 1900 157
national ticket 1900 256
popular vote by states 1900 263
vote by counties 1900 261
United States—declaration of independence 3- 5
articles of confederation 6- 12
Cabinet, members of 371
census returns 397-468
constitution of 13- 23
amendments to 23- 26
citizenship 27
naturalization of aliens 28
United States government, circuit and district courts 371-374
congressmen from Iowa 376
department of interior 371
Fifty-seventh congress 378-385
internal revenue collectors for Iowa 374
land office for Iowa 375
new possessions—officers 393-394
pension agency for Iowa 375
president 371
senators from Iowa 376
supreme court 371
University—State—officers and board of regents 147
Utah census returns, 1900 ..... 398 468
congressman 384
electoral vote for president, 1901 264
popular vote for president, 1900 263
state officers 392

PAGE.
Utah, United States senators 379
Van Buren county, census returns..... 474-546
county officers 138
election returns 262, 265 355
times of holding court 86
Vermont, census returns, 1900..... 398-468
congressmen 384
electoral vote for president 1901..... 264
popular vote for president, 1900..... 263
state officers..... 392
United States senators..... 379
Veterinary medical examiners—State board of..... 102
Veterinary surgeon—State 104
Virginia, census returns, 1900..... 398-468
congressmen ..... [illegible]
electoral vote for president, 1901..... 264
popular vote for president, 1900..... 263
state officers 392
United States senators..... 380
Vote by counties for president, 1900..... 261-262
governor and lieutenant-governor, 1901 366-367
congressmen, 1898-1900..... 265-270
Vote by precincts for state officers..... 282-364
states for president, 1900..... 273
for governor, 1846-1901..... 562-563
president, 1848-1900 561
secretary of state, 1846-1900..... 564-565
—Official canvass of, judges and state officers..... 186-190
Voting age—Males of, in the United States, census statistics relative to.... 451-468
in Iowa—Census statistics relative to..... 485-500
Voting machines, commissioners—Board of, members, duties..... 107
Wapello county, census returns..... 474-546
county officers..... 139
election returns 262, 267, 355
times of holding court..... 89
Warren county, census returns 474-546
county officers..... 139
election returns 262, 268, 357
times of holding court 86
Washington, census returns, 1900..... 398-468
congressmen 385
electoral vote for president, 1901 264
popular vote for president, 1900 263
state officers 392
United States senators 380
Washington county, census returns..... 474-546
county officers..... 139
election returns 262, 265, 357
times of holding court..... 86
Wayne county, census returns 474-546
county officers 140

PAGE.
Wayne county election returns....262, 268, 358
times of holding court.... 86
Weather service—Director of.... 103
Webster county, census returns....474-546
county officers.... 140
election returns....262, 269, 359
times of holding court.... 86
Weights—Legal, for Iowa.... 566
and measures State superintendent of.... 102
West Virginia, census returns, 1900....398-468
congressmen.... 385
electoral vote for president, 1901.... 264
popular vote for president, 1900.... 263
state officers.... 392
United States senators.... 380
Winnebago county, census returns....474-546
county officers.... 140
election returns....262, 269, 360
times of holding court.... 86
Winneshiek county, census returns.... 474-546
county officers.... 141
election returns....262, 266, 362
times of holding court.... 86
Wisconsin, census returns, 1900....398-468
congressmen.... 385
electoral vote for president, 1901.... 264
popular vote for president, 1900.... 263
state officers.... 392
United States senators.... 380
Woodbury county, census returns....474-546
county officers.... 141
election returns....262, 270, 361
times of holding court.... 86
Worth county, census returns....474-546
county officers.... 141
election returns....261, 266, 363
times of holding court.... 86
Wright county, census returns....474-546
county officers.... 142
election returns....262, 266, 363
times of holding court.... 86
Wyoming, census returns, 1900.... 398-468
congressman.... 385
electoral vote for president, 1901.... 264
popular vote for president, 1900.... 263
state officers.... 392
United States senators.... 380